Nun jauchzt dem Herren, alle Welt
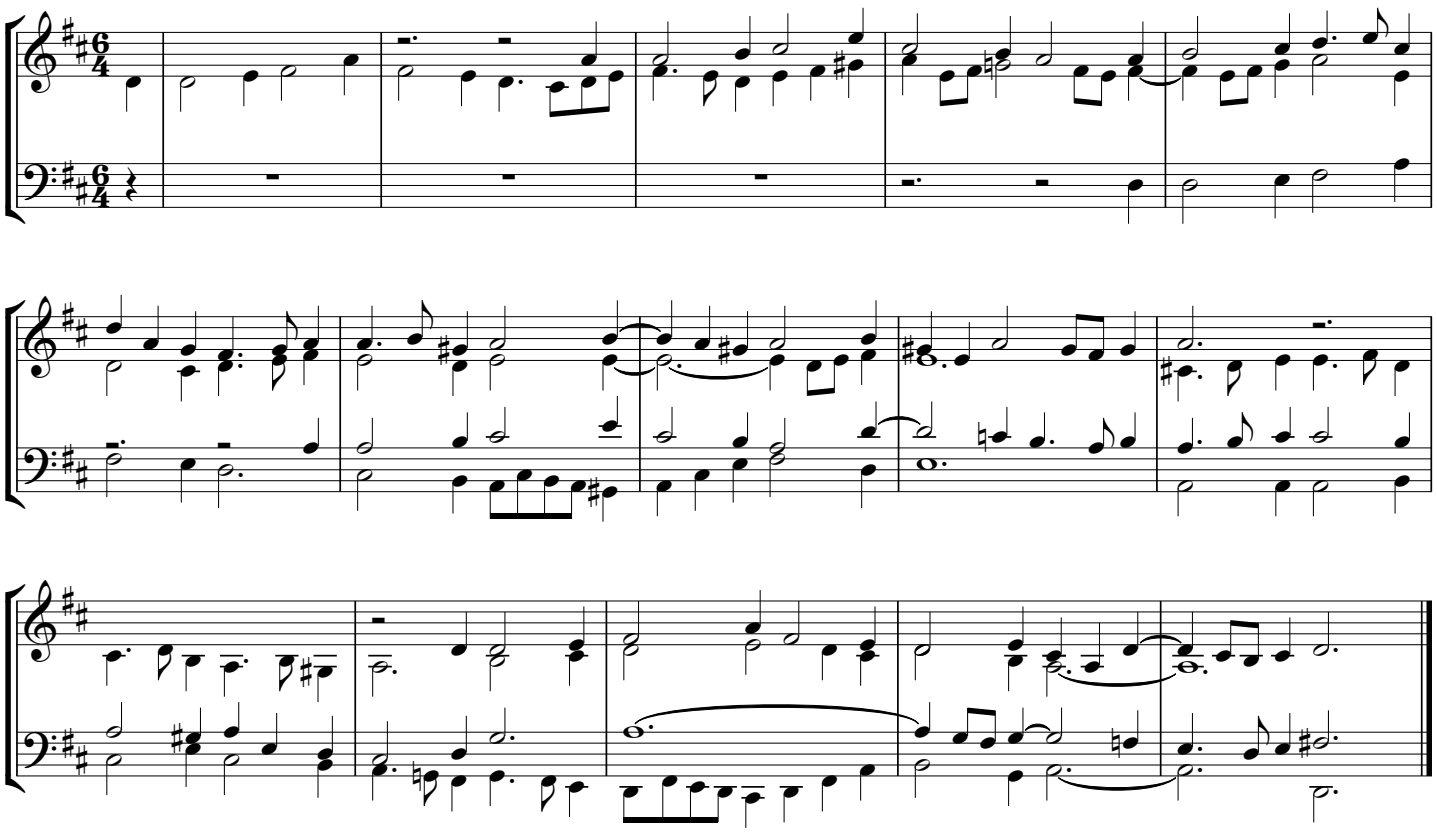
Gaël Liardon
19.5.11