

Violino Solo  
Violino I

# Concerto grosso in F minor

Georg Friedrich Händel (1685-1759)

Presto

67

tr

76

*(tr)*

86

*p*

94

*(f)*

103

*(p)*

111

*p*

120

129

Largo

*p*

tr

allegro

137

*p* *f*

145

154

*p* *f*

162

*p*

171

*p*

180

*tr*

188

195

alla Siciliana

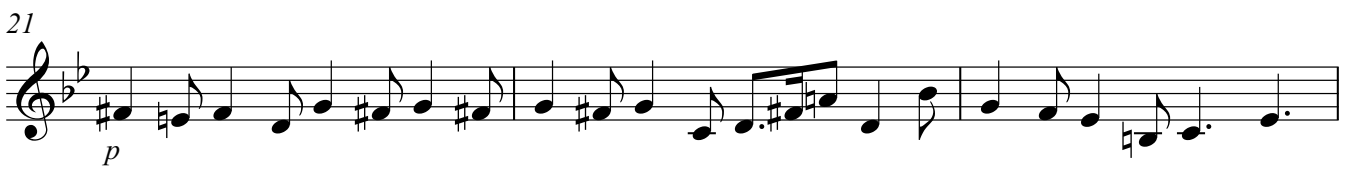
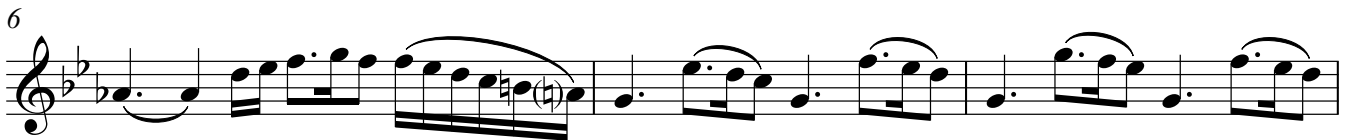

31

33

36

39

42

46

49

51

54

Tempo di Minuetta

Violino Solo, Violino I

*p* *f*

11 *t* *tr* *p*

21 *t*

32

41 *t* *p*

50 *t*

60

69

78 *p*

88 *f*

98

106 *t* *f*

113 *(p)* *(f)* *t*