

Trumpet 3

Mars The Bringer of War

Written by Gustav Holst
Transcribed and Arranged by
Wayne Beardwood

Allegro ♩ = 132

A

16 **12**

f *mp* *p* *f*

32

mp *p* *f* *p* *f*

36

40 **B**

ff

15

58 **C**

f *pp* *ff* *pp* *f* *pp*

63

f *pp* *f* *pp* *f*

68 **D**

f

3 3

71

3 3

74 *f*

78

81

84 **E** *mf*

89 *f*

92 *mf*

94 *f*

95 *ff* *pp* **F**

99 **G** *mf*

105

107 *f*

109 *f* *ff* $\text{♩} = 132$

113 *f*

117 (8)

121 (12)

125 (16)

129 (20) *f*

134 **H** *ff* *f* <

139 *mf*

144 *f* **I** *mf*

148

3 3 3

152

f

157

J

p f p

161

f p < f p < f p < f

166

$\text{♩} = 66$

fff mp f mf

171

K $\text{♩} = 136$

3

f

178

L rall.

fff 3

182

Venus The Bringer of Peace

Gustav Holst

Adagio ♩ = 54

2

p *pp* *p*

194

pp

200

pp

206 **M**

2

p *pp*

214 ♩ = 60

mf *pp*

221

227 **N**

231

4

238

244

252

261

268

277

284

289

301

306

310

p

315 **S**

pp

321

2

Trumpet 3

Mercury, The Winged Messenger

Gustav Holst

♩. = 140

mp

334

mp

341

mf *f* *mp*

350 **T**

mf

357

f

364

p

373 **U**

mf *f* *mf*

381

f *p*

388

p

398 **2** *f*

404 **V** ♩ = 140 *mf* *p* *p* **6**

417 *p*

429 **6** **W** *p*

445 **6** **X** *f* **3** **3** **3** **3** **3** **3** **6**

463 **5** **5**

480 **Y** ♩ = 140 *p* *mp* *p*

487 *mp* **4** **5** *mp*

496 *mf* *ff*

500 *mp* **4**

507

513

520

527

535

542

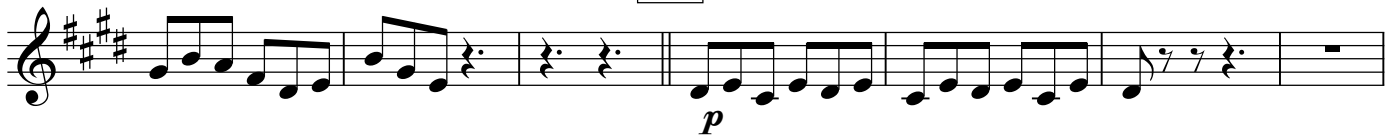

549

555

561

573

581

3
mp *p*

591 CC

4
mf 3

603

mp 4 4 *mp* 2 4 4

611

mp *p*

616

3
pp

Trumpet 3

Jupiter The Bringer of Jollity

Gustav Holst

♩ = 120

630

637

646 **DD**

654

666 **EE**

678

685 **FF**

703

711 **GG**

719

730 **HH** ♩ = 138

738

745

750

754 **II** ♩ = 144

762

769

776 **JJ** ♩ = 132

fff

785

f

794 **KK**

mp

808

mf *pp*

815 ♩ = 60 **LL**

mp

823

f

831

839 **MM**

f

848

ff

855 **NN** ♩ = 120

p

861

868 **OO**

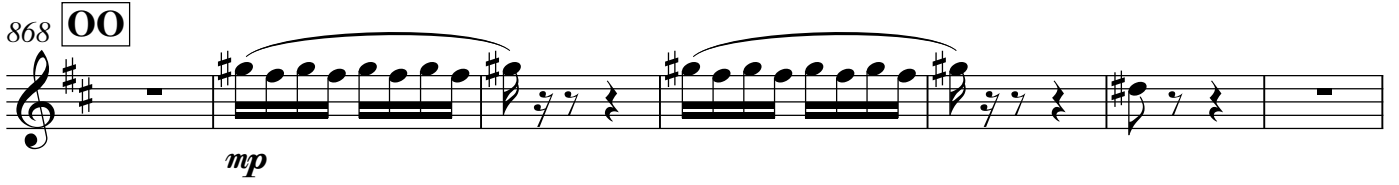

mp

875

mf

881 **PP**

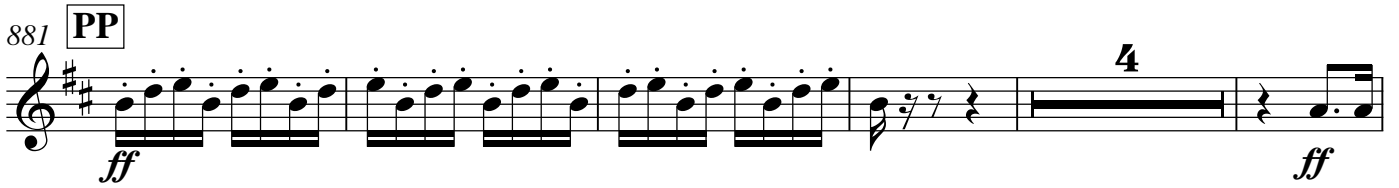

ff *ff*

890

p *ff*

901 **QQ**

ff *f*

911

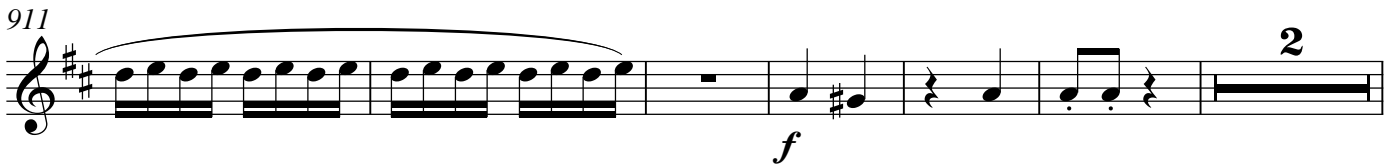

f

919 

927 **RR** 

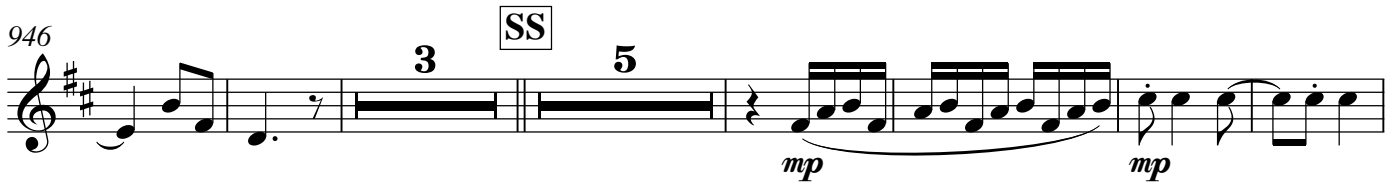
946 

960 

970 **TT** ♩ = 132 

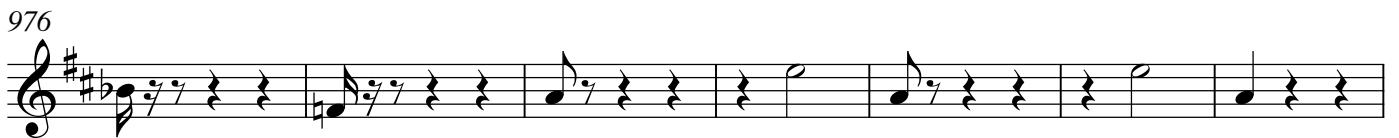
976 

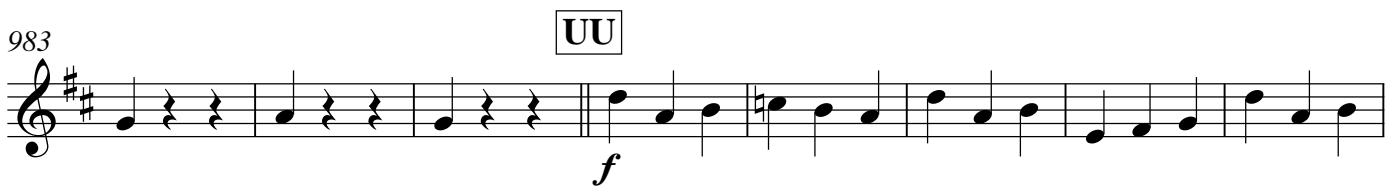
983 **UU** 

991 

998 

1004 

1010 **VV** ♩ = 43 17 ♩ = 140

f

1015

fff

1022

Trumpet 3

Saturn The Bringer of Old Age

Gustav Holst

♩ = 60 Adagio

27

WW

♩ = 66

2

1063

4

mp

mf

1072

f

mf

1078

XX

p

mf

mp

1086

mf

1093

f

1099

YY

ff

1106

♩ = 110

♩ = 66

1110

♩ = 110

ZZ

f

1116

ff

1122

♩ = 60

f *p*

1128

1134

AAA ♩ = 100

p

1139

1144

p

1148

1151

1154

BBB

pp

1158

1162

1166

1170 CCC

1176

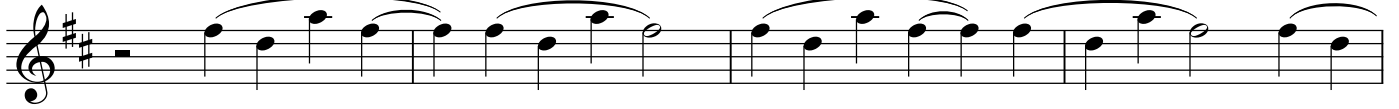

1180

Uranus The Magician

Gustav Holst

♩. = 60

ff

1193 ♩. = 108

11 DDD

f *f*

1207

4 4 4

1211

1215

4

1222

1225

4

1230 **EEE**

1234

1238

1242

1246

1253

1256 **FFF**

1266

1271

1276

1281 **GGG**
ff **2** *f*

1288 **19**
ff

1313 **HHH**
9
mp

1325
mp

1329
mf

1333
mf

1337

1341
f **4**

1344 **III**
5

1397

mf *fff*

1401

1406 **KKK** ♩ = 60

pp

1413 ♩ = 120

7

1423 ♩ = 60 **LLL**

2 *ff* *f* *mf*

1429

mp *p* *pp*

Trumpet 3

Neptune The Mystic

Gustav Holst

$\text{♩} = 60$

1442 *p* **2** *p* **2**

1448 **MMM** *mp* **2**

1453 *mp*

1456 **3** **NNN** **8** *p*

1469 **OOO**

1475 **4** **PPP** **5** **QQQ** **2** *p*

1489 *p*

1494

1499

1504

RRR

1513

1519

SSS

TTT

1528

1532

Repeat ad lib.
Fade to silence