

Mars The Bringer of War

Horn 1

Written by Gustav Holst
Transcribed and Arranged by
Wayne Beardwood

Allegro ♩ = 132

7

12

17 **A**

23

29

35

39 **B**

43

p *mp* *mf* *f* *mp* *f* *mp* *p* *f* *p* *f* *p* *f* *mp* *p* *f* *mp* *p* *f* *ff* *f*

47

51

54

58

C

62

66

D

70

74

78

Horn 1

82

86

90

93

94

95 $\text{♩} = 66$

Horn 1

100 *mp*

102

104 **G** *mf*

106 *f*

108 *f*

110 ♩ = 132 *ff*

113 (4) *f*

116 (8)

119 (12)

Horn 1

122

126

129

134 **H**

137

140

143

146 **I**

150

154 *f*

158 **J**

162

166 $\text{♩} = 66$

169

172 **K** $\text{♩} = 136$

175 *f*

178 **L** rall.

182

Horn 1
Venus The Bringer of Peace

Gustav Holst

Adagio ♩ = 54

231

mf *p* *mp*

238

mf

245

O **P** *p*

258

mf

267

p

273

277

Q *p*

283

pp

292

p *pp* *mp*

Horn 1

301 **R**

p *mp*

308

p

315 **S**

pp

320

mp

322

mp

Horn 1

Horn 1
Mercury, The Winged Messenger

Gustav Holst

♩. = 140

mp

332

mp

337

mf

341

f *mf*

345

mp *p*

350 **T**

mp *mf*

355

mf

362

f *p*

Horn 1

367

3

373 **U**

mf *f* *mf*

380

f *mf*

387

f *mf*

394

f *f* *f*

400

mf *f*

404 **V** ♩ = 140

mf *p*

412

mf

425

p

Horn 1

439 **W**

p

451 **X**

f

461

470

f *mf* *p*

480 **Y** ♩. = 140

p *mp* *p*

486

491

f *mp*

496

mf *f* *ff*

501

mp *p*

509

mf *mf*

514

p

519

525

mp *mp*

532

mf

539

mf

545

p

552

f

557

mp

561 **BB**

569

576

582

591 **CC**

603

608

615

Jupiter The Bringer of Jollity

Gustav Holst

$\text{♩} = 120$

5
f

633
3
f

642 **DD** 5
ff

654
ff 3
f

664 **EE**
ff *f*

671

677 4

Horn 1

682

687 **FF**

696

707

717

730 **HH** ♩ = 138

737

744

751

II ♩ = 144

Horn 1

758

764

770

776

JJ ♩ = 132

784

794

KK

802

Horn 1

814

♩ = 60

LL

pp *mf*

820

825

11 *mf*

840 MM

f

847

mf *f*

854

NN ♩ = 120
6

p *mp*

867

OO

9 *mp*

880

PP

ff

885

4 *f* *p* *ff* *f* 3

Horn 1

898

QQ

907

919

927

RR

934

947

SS

955

961

Horn 1

966

mp

970 **TT** ♩ = 132

f

976

f

981

986 **UU**

f

992

ff

998

1004

1009

VV ♩ = 43

mf

Horn 1

1014

♩ = 140

1022

Horn 1

Horn 1
Saturn The Bringer of Old Age

Gustav Holst

♩ = 60 Adagio

12

mp

1047

mf *pp*

1054

WW ♩ = 66

4

mp *p*

1063

mp

1070

mf *f*

1077

XX

mf *p* *p*

1084

mf *p*

1090

mp *f*

1096

YY

1101

1106

♩ = 110

♩ = 66

1110

♩ = 110

ZZ

1115

1119

1123

♩ = 60

1129

1134

AAA

♩ = 100

1138

1142

1146

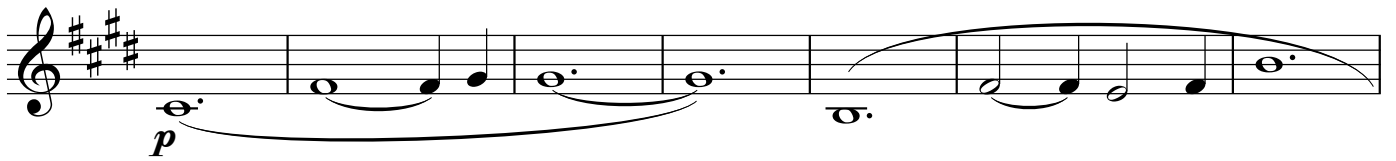

1153

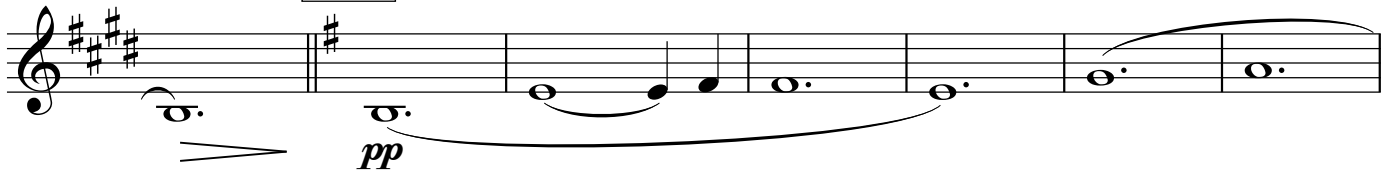

1160

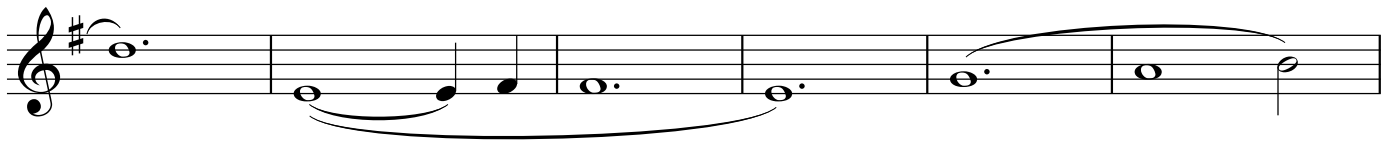

1166

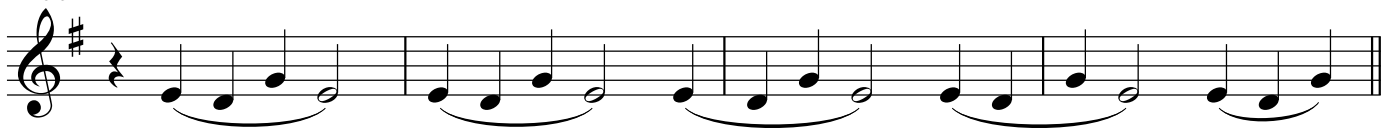

1170

1178

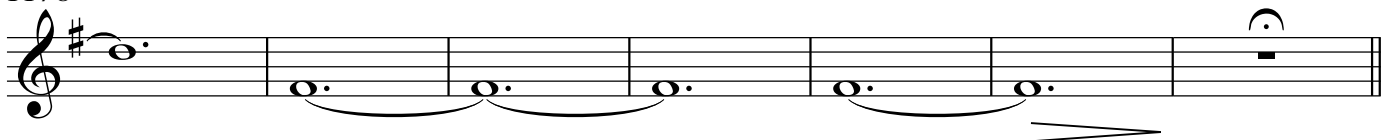

Uranus The Magician

Gustav Holst

♩. = 60

ff

2

1193 ♩. = 108

6

mp

1202

DDD

1205

2

f

4

1210

1214

1216

4

Horn 1

1222

1229

1232

1236

1239

1243

1247

1251

1255

Horn 1

1259

1263

1267

f

1271

1275

1279

ff

1282

ff **GGG** *sf* **3** *f*

1291

mf

1297

mp **5**

Horn 1

1306

1313

HHH

1316

1319

1322

1325

1329

1333

1337

Horn 1

1341

1344 III

1348

1352

1356

1362

Horn 1

1368

1372

1376

JJJ

1380

1384

1387

1390

1394

1398

Horn 1

1402

1406 **KKK** ♩ = 60

1413

♩ = 120

1420

♩ = 60

1425 **LLL**

1430

Horn 1

Horn 1

Neptune The Mystic

Gustav Holst

$\text{♩} = 60$

2

p

1441

p *> pp* *mp*

1446

p **MMM**

1451

mp

1457

> p *p* **NNN**

1463

p

1468

p **000** **2**

1474

Horn 1

1479 **PPP**

1484 **QQQ**

1490

1496

1502

1507

1513

1518

1522

34

Horn 1

1525 **TTT**

pp

1526

Repeat ad lib.
Fade to silence

1529

