Ungdommens

MELODI-ALBUM

for

Violin og Pianoforte.

50 Melodier,

egnede saavel til Undervisning som til Underholdning,

bearbeidede

af

NICOLAI HANSEN.

1ste **Bind.** 2det **Bind.**

FORLÆGGERENS EIENDOM.

KJØBENHAVN.
WILHELM HANSEN, MUSIK-FORLAG.

Indhold.

(1ste Bind).

	Pag.
Aime-moi! *Carl Bohm*	20.
Alexander-Marschen. *L. v. Beethoven*	19.
Brude-Vals. *Niels W. Gade*	26.
Canzonetta. *Niels W. Gade*	14.
Dejlig er Jorden. Melodi fra det tolvte Aarhundrede	3.
Den lille Tambour. Folkevise	25.
Etude. *Stephen Heller*	15.
Fröhlicher Landmann. *Rob. Schumann*	3.
Glade Jul. Tyrolsk Julevise	6.
I Møllen. *Rob. Volkmann*	6.
Idyl. *A. Czibulka*	22.
Iphigenia i Aulis. *Chr. Gluck*	25.
Jagtstykke. *Heinrich Hofmann*	9.
La bella Sorrentina. *Ivar Hallström*	24.
Largo. *G. F. Händel*	18.
Lied ohne Worte. *Anton Door*	12.
Længsels-Vals. *L. v. Beethoven*	9.
Marsch af „Hans Heiling". *H. Marschner*	5.
Menuet af „Don Juan". *W. A. Mozart*	17.
Miss Helyett. *E. Audran*	4.
Musette. *Ch. Morley*	16.
Mährchenprinzen. *G. Delbruck*	4.
Nocturne. *J. Field*	22.
Novellette. *Gustav Lange*	12.
Plauderei. *Heinrich Hofmann*	21.
Rocking Horse. (Gyngehest.) *G. Delbruck*	11.
Russisk Nationalhymne. *Alex Lwoff*	17.
Serenade. *Ch. Gounod*	10
Springdans, ved *Emil Hartmann*	8.
Tarantelle. *Ch. Mayer*	27.
Vals. *Franz Schubert*	13.
Vuggesang. *Ch. Mayer*	18.
Østrigsk Nationalsang. Thema af Kejserkvartetten. *Jos. Haydn*	7.

(2det Bind).

	Pag.
Aufforderung zum Tanz. *C. M. v. Weber*	24
Bondedans af „Dyveke". *Emil Hartmann*	4.
De lystige Koner i Windsor. *O. Nicolai*	7.
Elverpigernes Dans. *Fr. Kuhlau*	17.
Finale af Kvartet i D. *Jos. Haydn*	15.
Gondolsang. *Mendelssohn-Bartholdy*	16
Halleluja af „Frk. Nitouche". *J. Hervé*	14.
Loure. (Gammel Dans.) *Joh. Seb. Bach*	20.
Marsch af „Et Folkesagn". *Niels W. Gade*	18.
Menuet af Symfoni i Es. *W. A. Mozart*	2.
Parais à ta fenêtre *Louis Gregh*	8.
Sérénade galante. *Fr. Behr*	6.
Sigyns Dans af Ball. „Thrymskviden". *J. P. E. Hartmann.*	10.
Skyggevise af „Dinorah". *G. Meyerbeer*	13.
Thema af Kvartet i A-mol. *Franz Schubert*	12.
Thema con Variazioni. *L. v. Beethoven*	21.
Träumerei. *Rob. Schumann*	5.

⊓ Nedstrøg.
V Opstrøg.

Dejlig er Jorden.

1. Andantino.

Melodi fra det tolvte Aarhundrede.

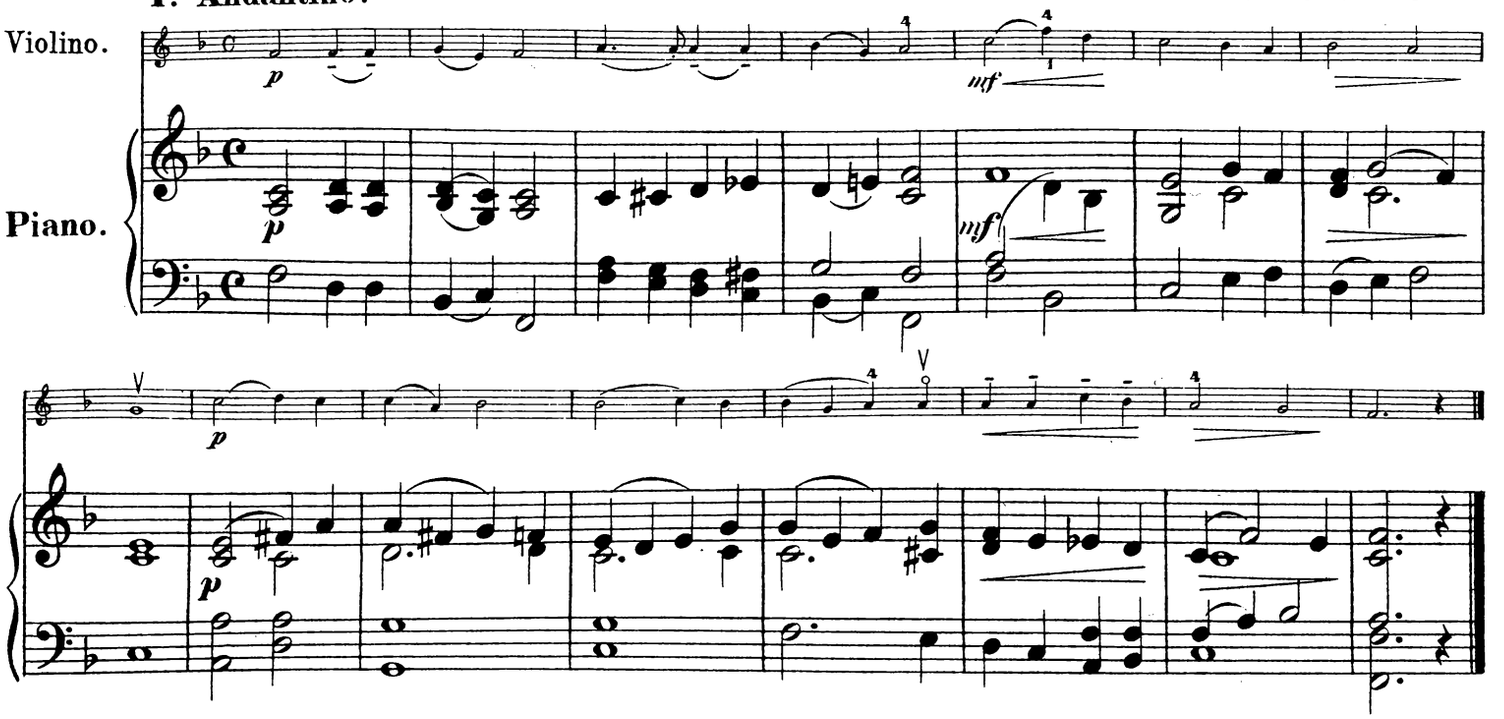

Fröhlicher Landmann.

2. Vivace.

Rob. Schumann.

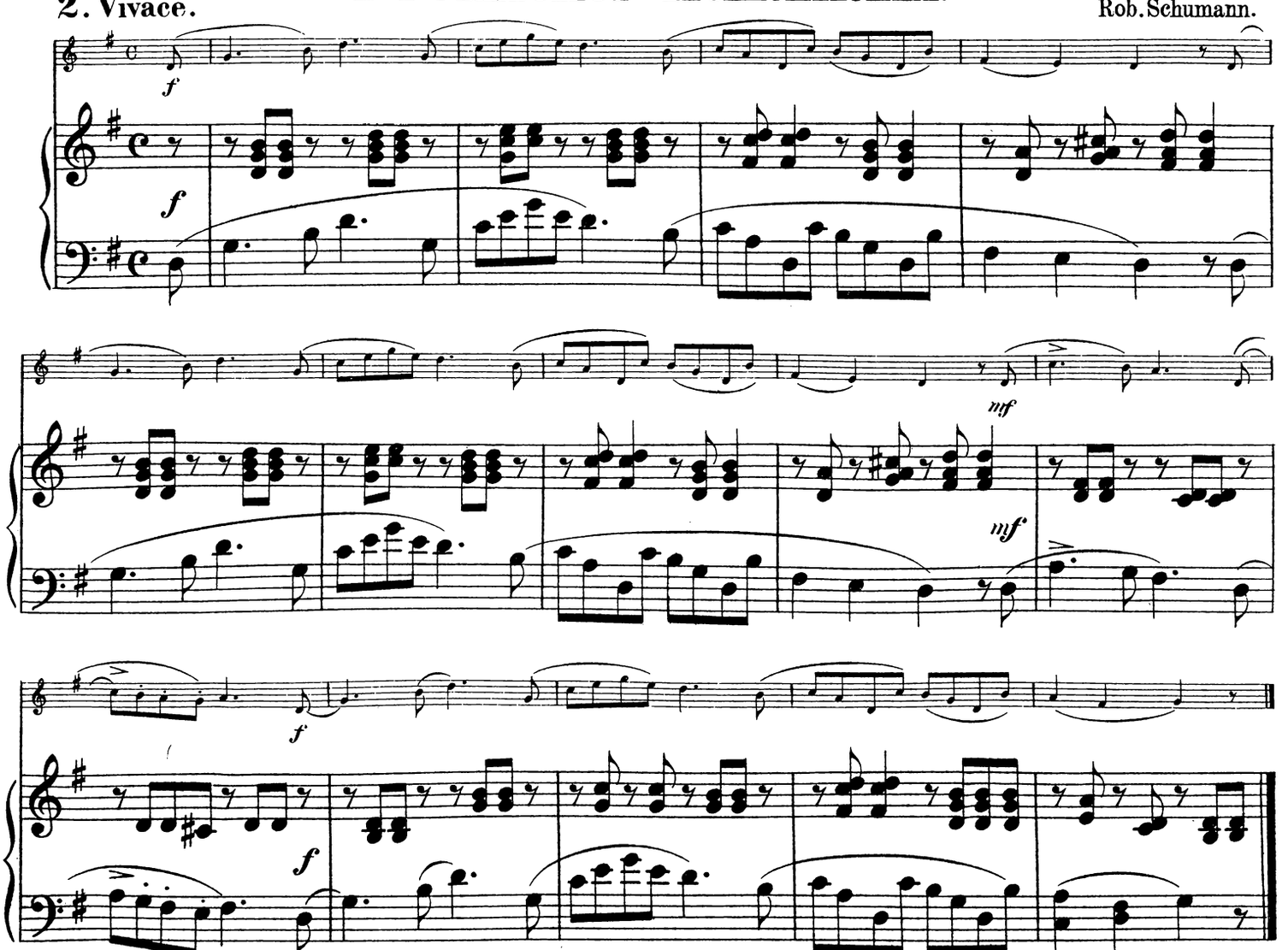

Mährchenprinzen.

3. Allegretto. G. Delbruck.

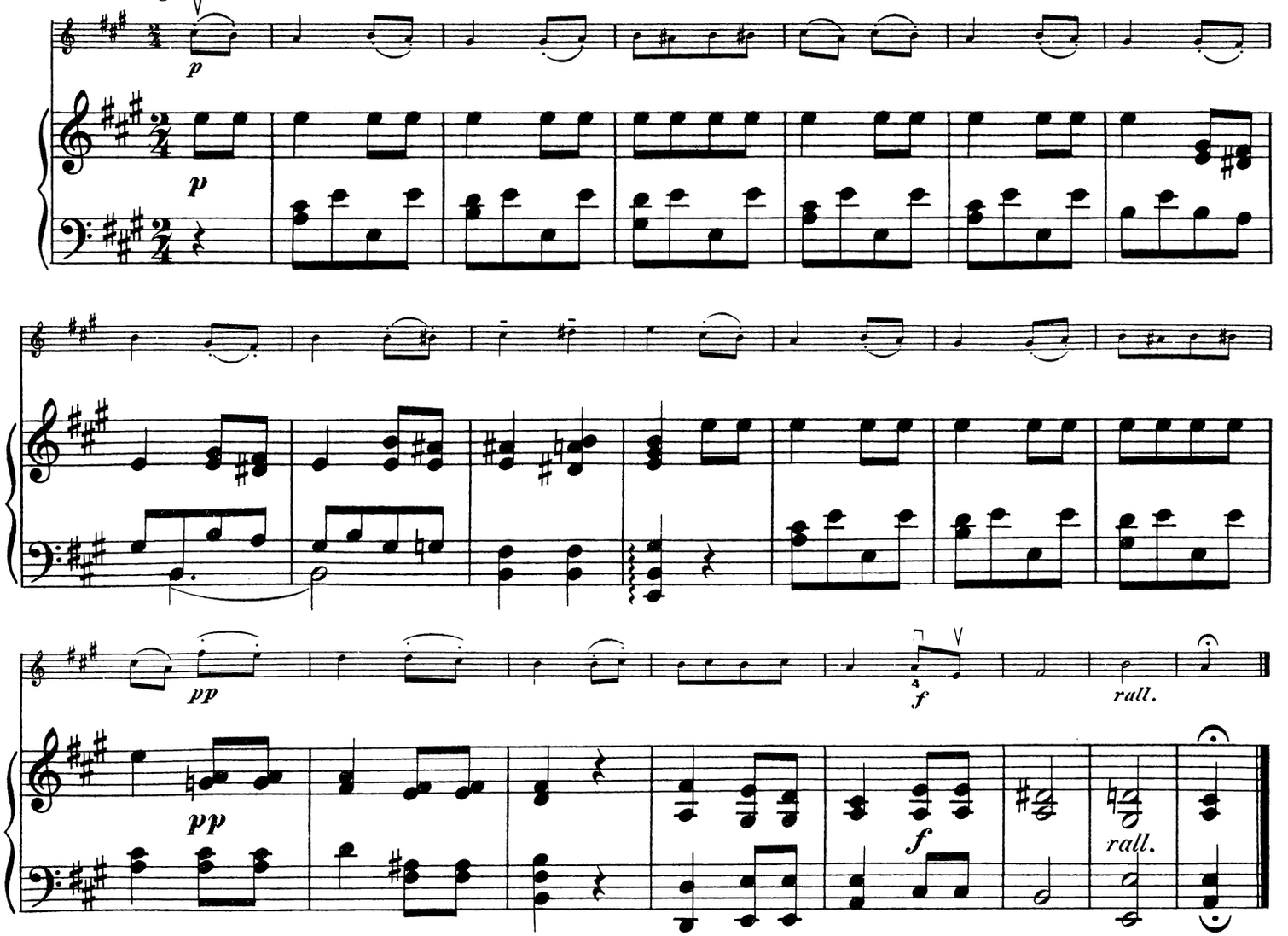

Miss Helyett.

4. Tempo di Valse. E. Audran.

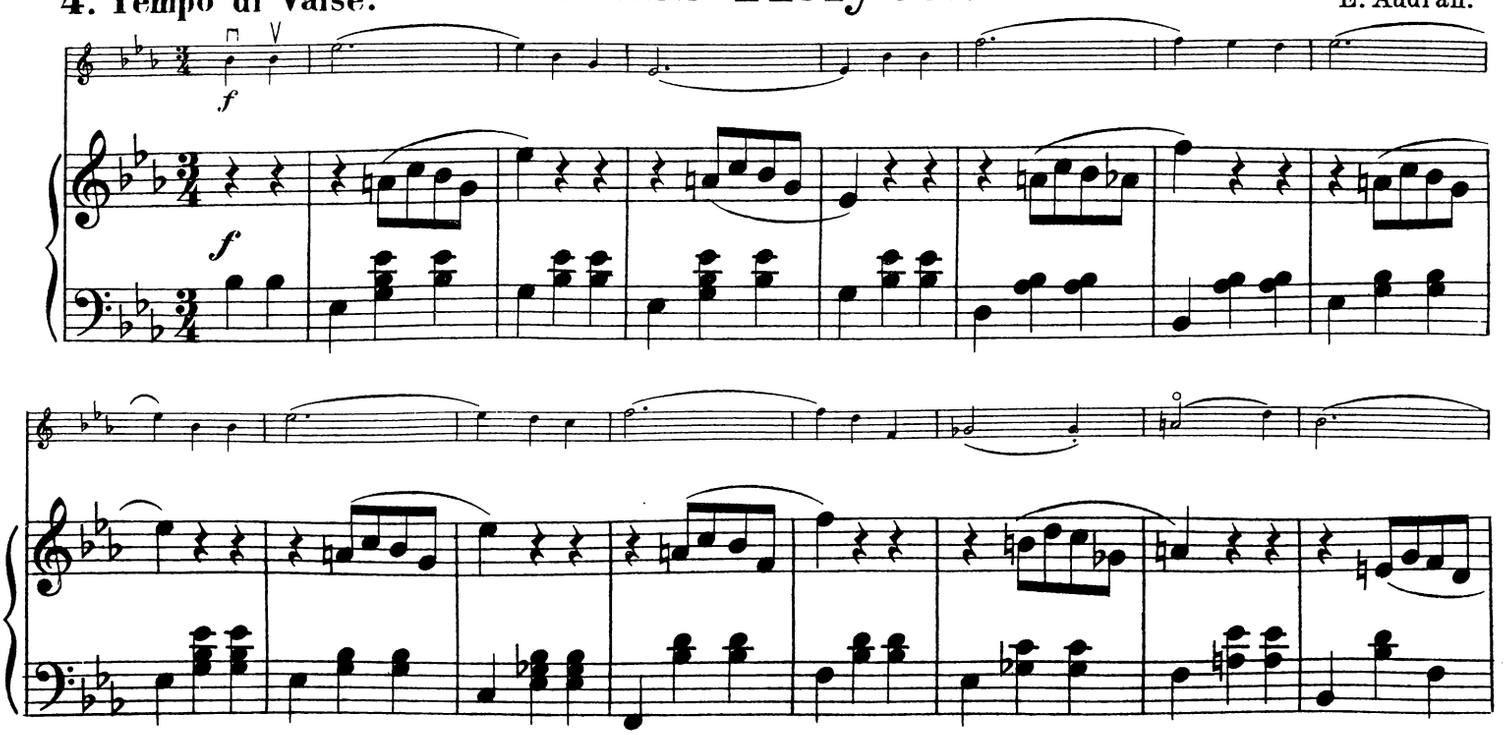

p *cresc.*

p

f

f

5. Vivace.

Marsch af „Hans Heiling.“

H. Marschner.

f

f

mf

mf

f

f

fz

fz

Glade Jul.

6. Andante. Tyrolsk Julevise.

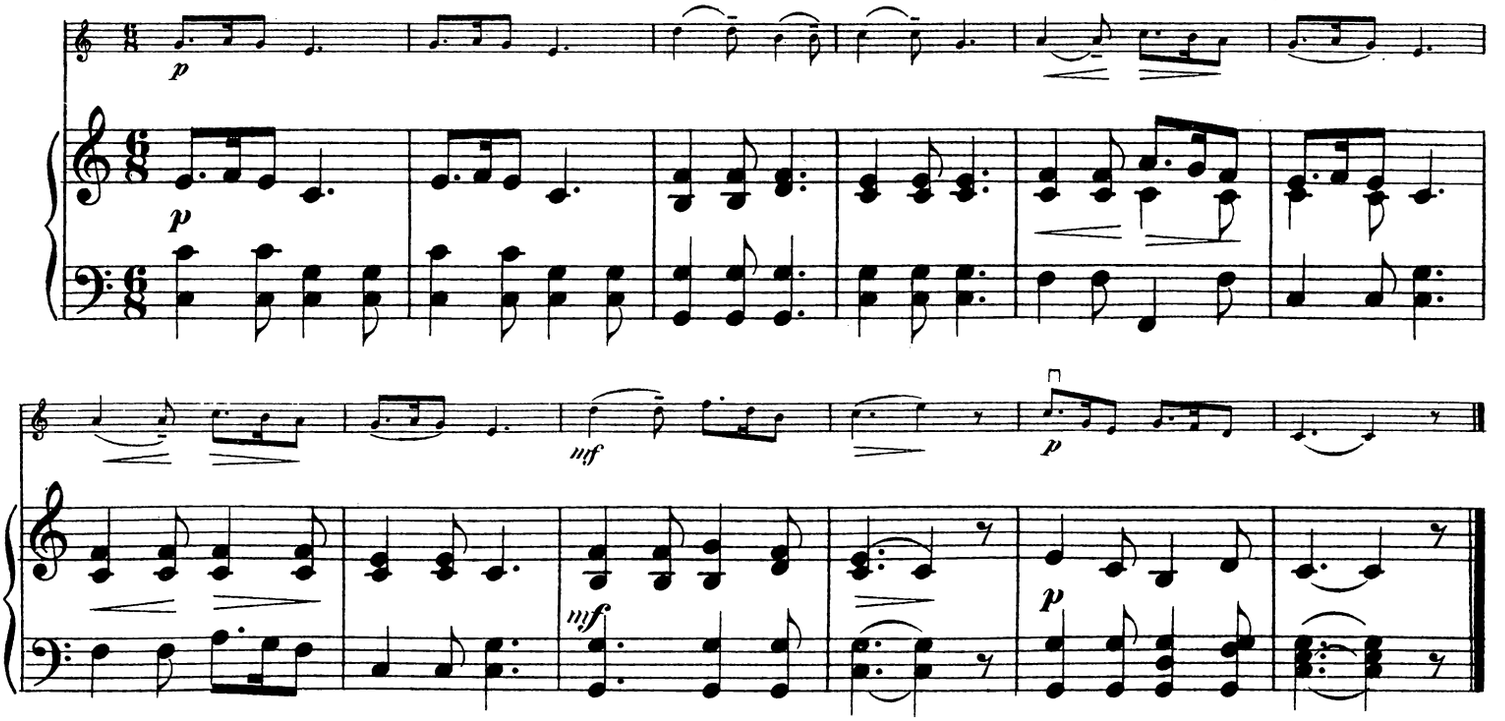

I Møllen.

7. Moderato. Rob. Volkmann.

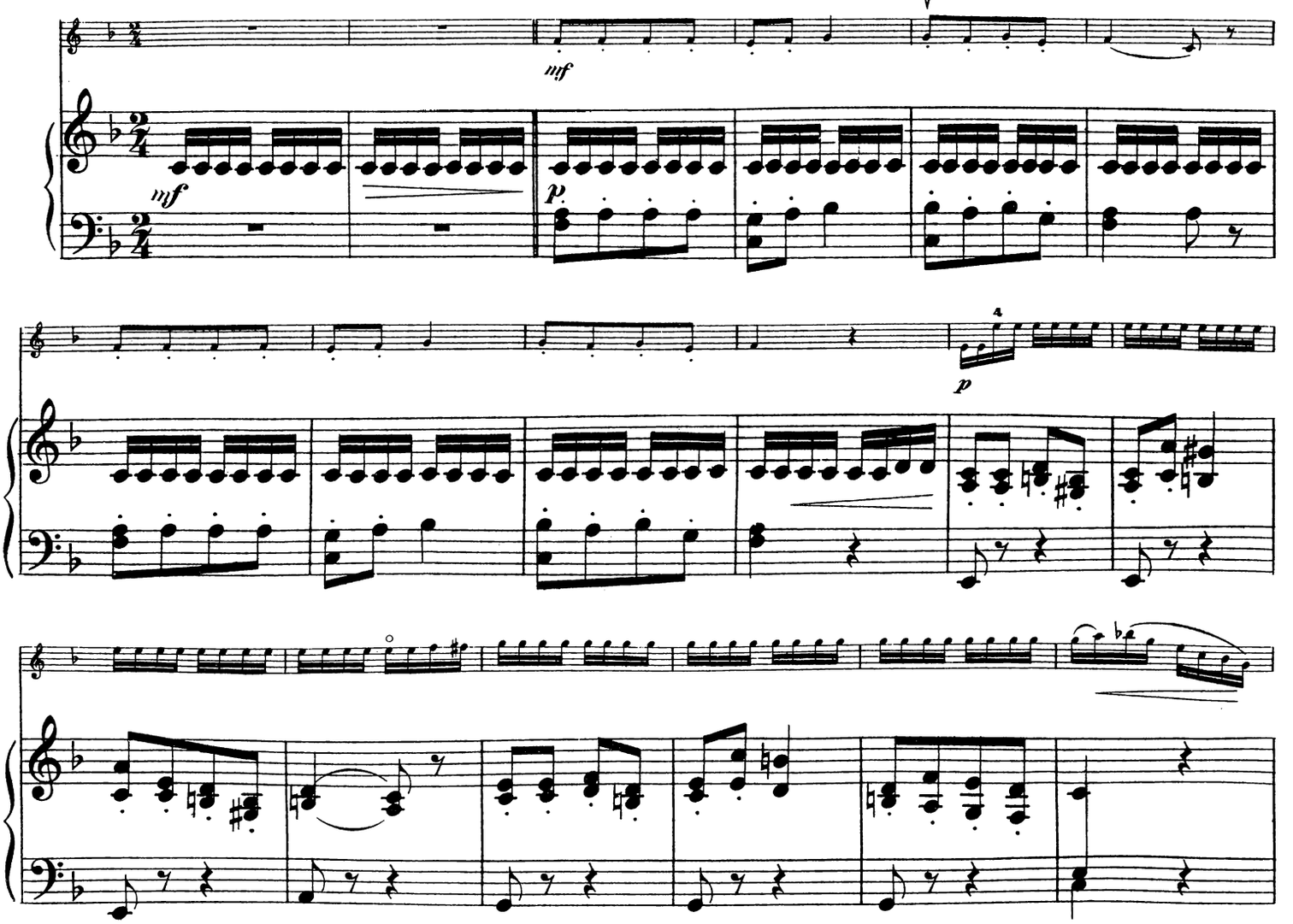

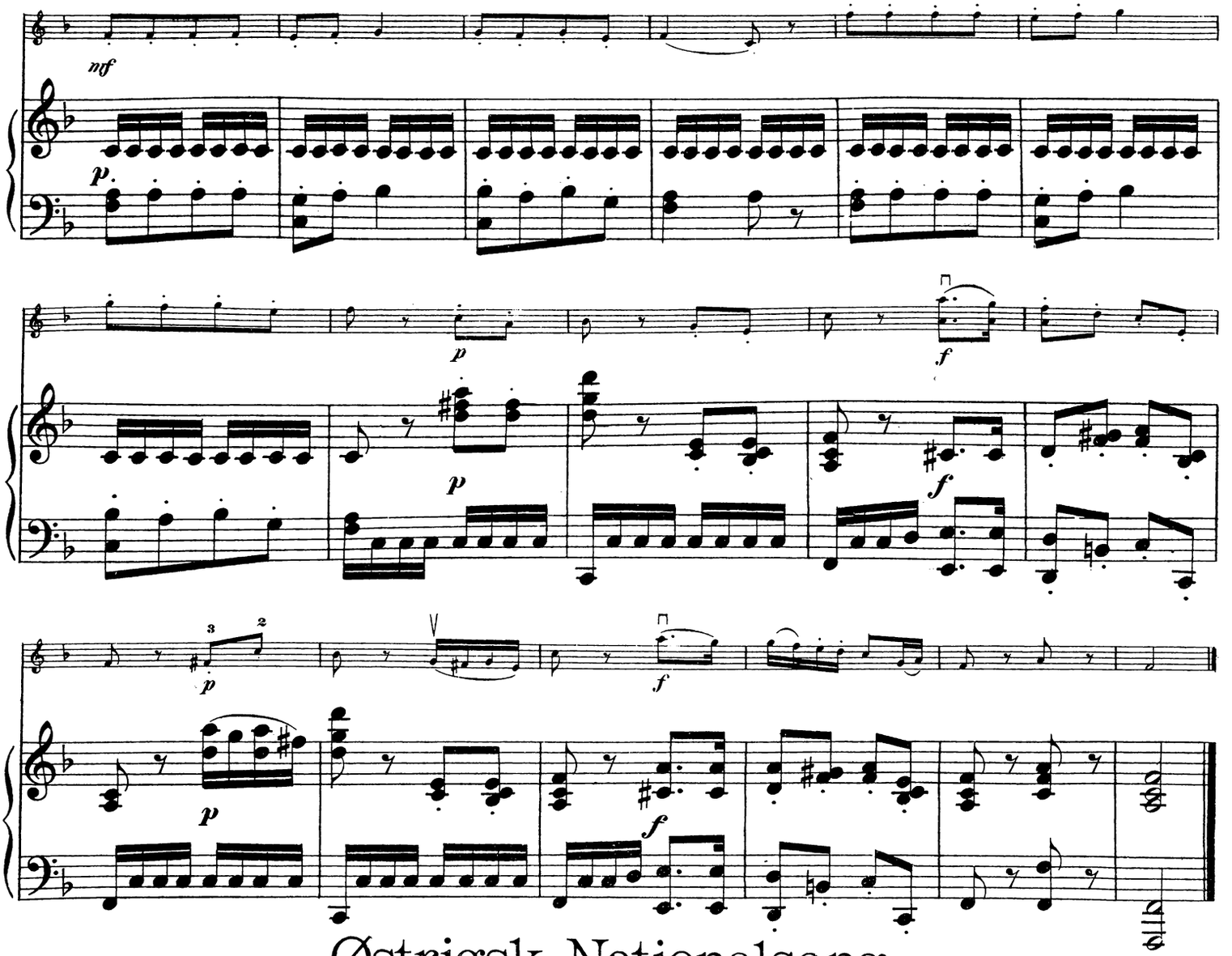

Østrigsk Nationalsang.

8. Andantino. Thema af Kejserkvartetten. Jos. Haydn.

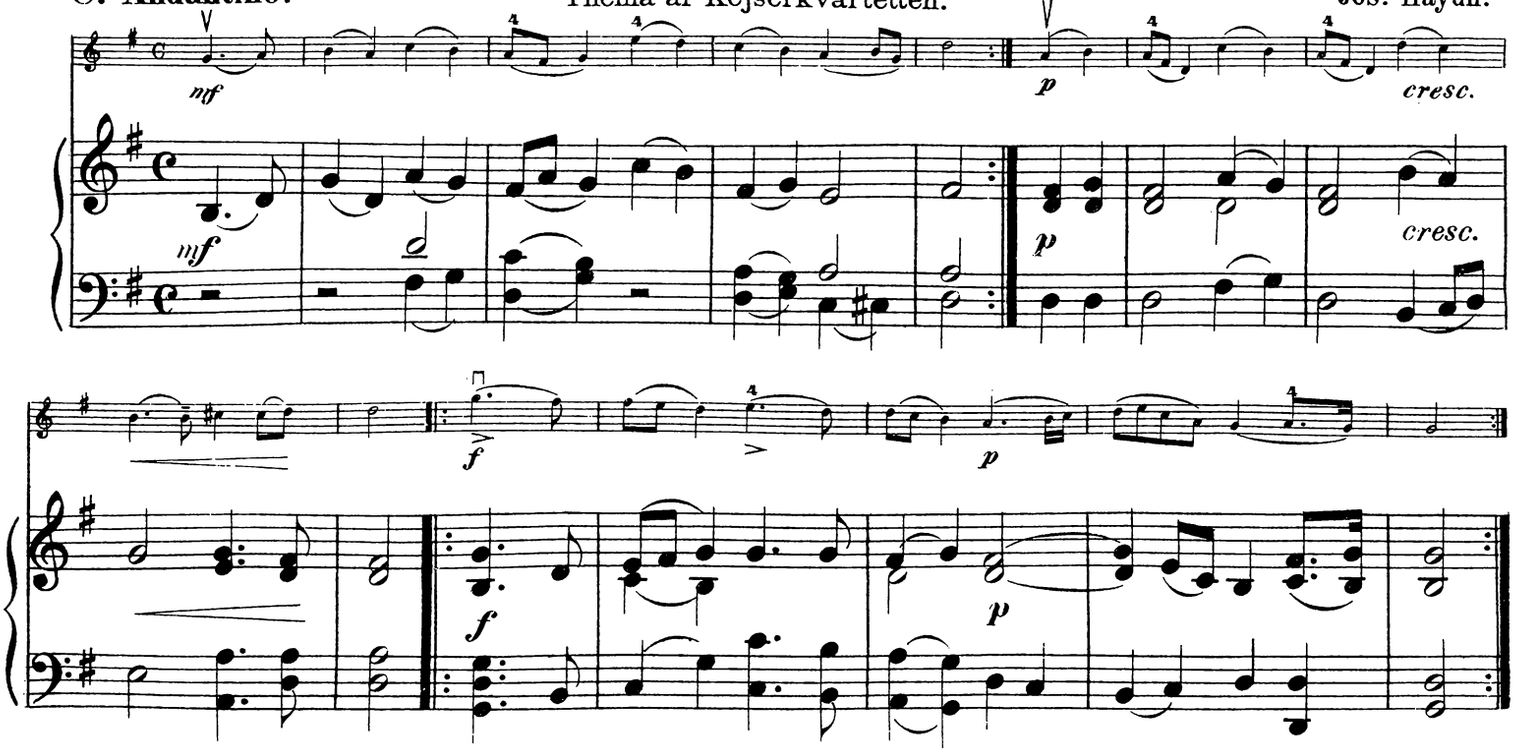

Springdans.

9. Allegro moderato.

ved Emil Hartmann.

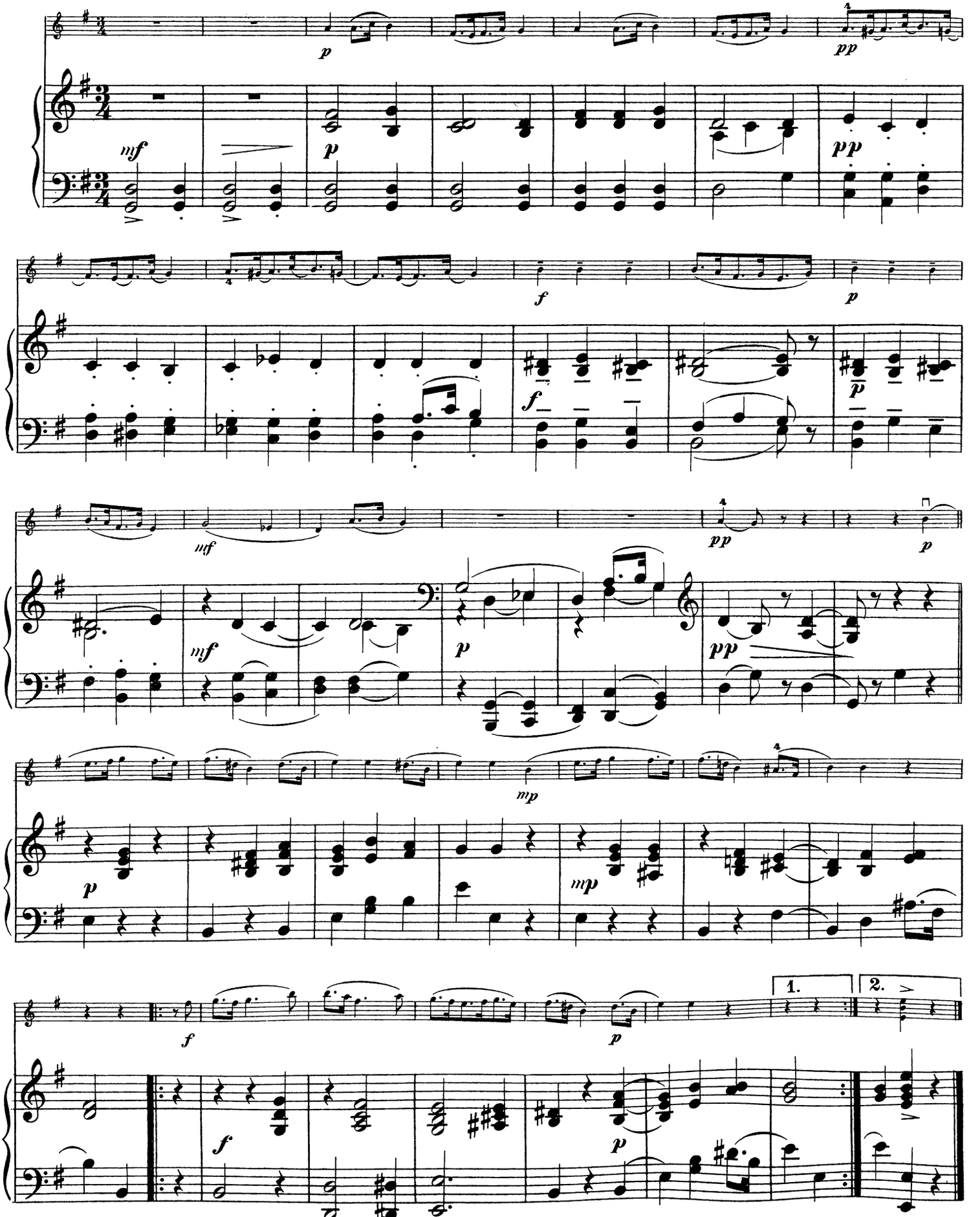

Jagtstykke.

10. Vivace.

Heinrich Hofmann.

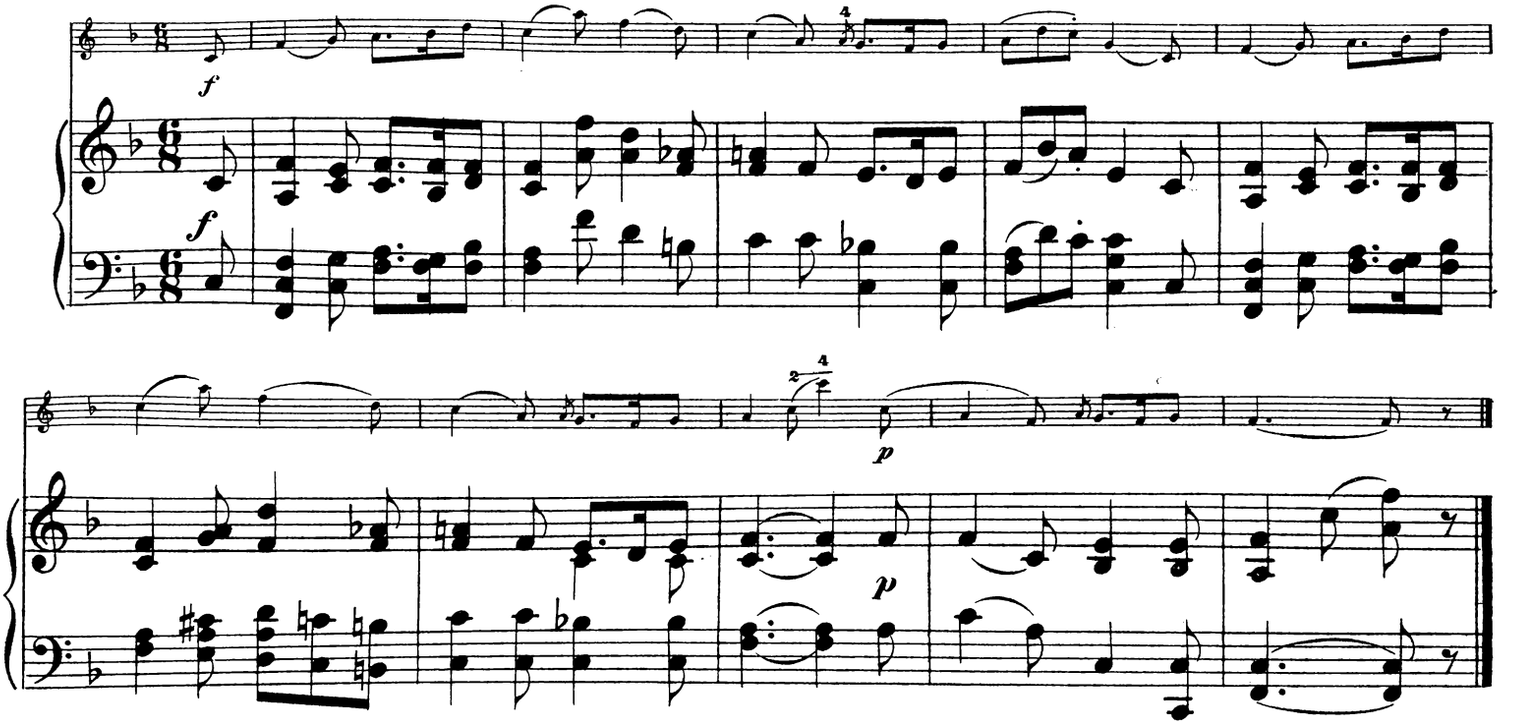

Længsels-Vals.

11. Valse lente.

L. v. Beethoven.

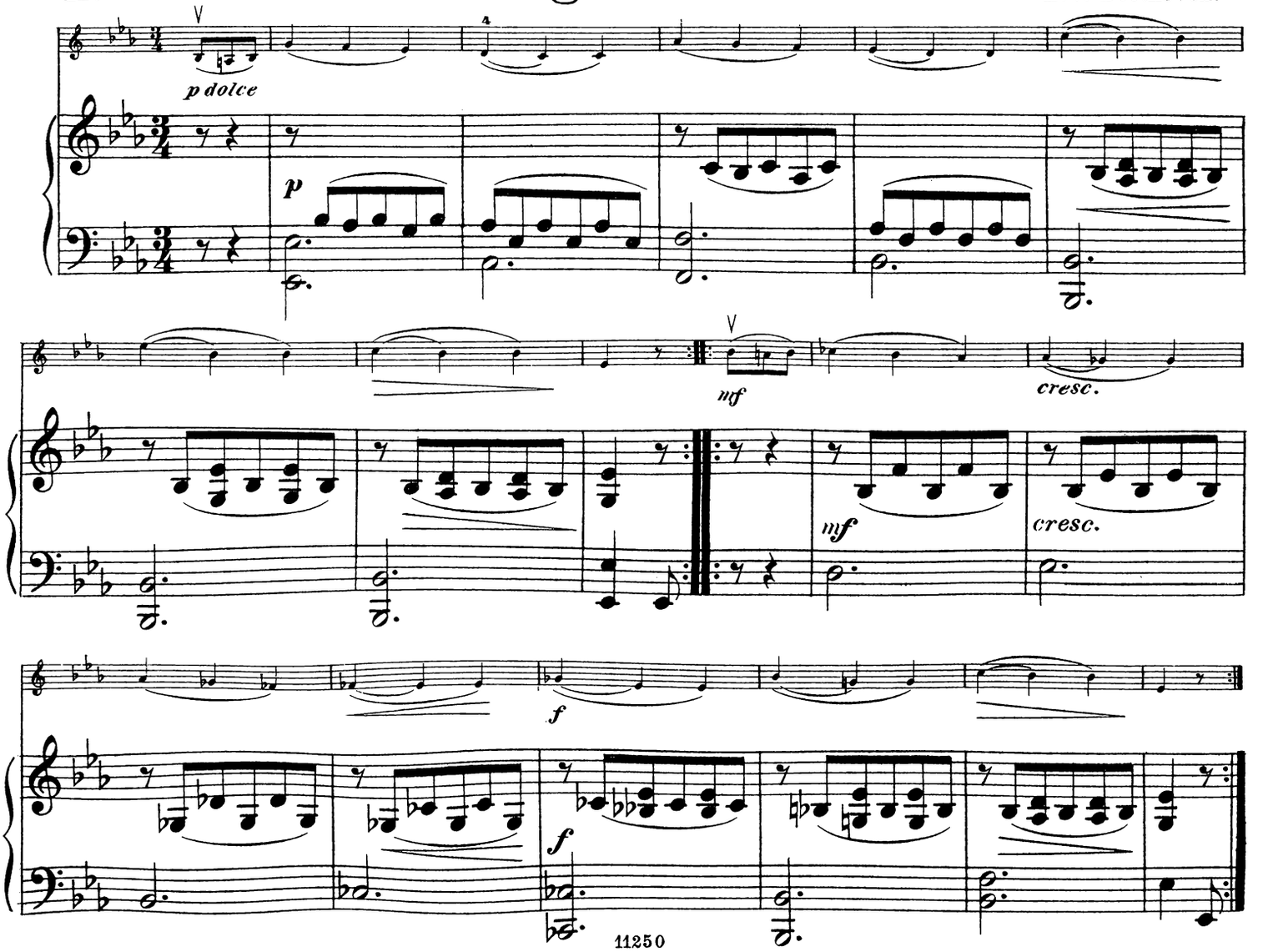

Serenade.

12. Moderato quasi Allegretto.

Ch. Gounod.

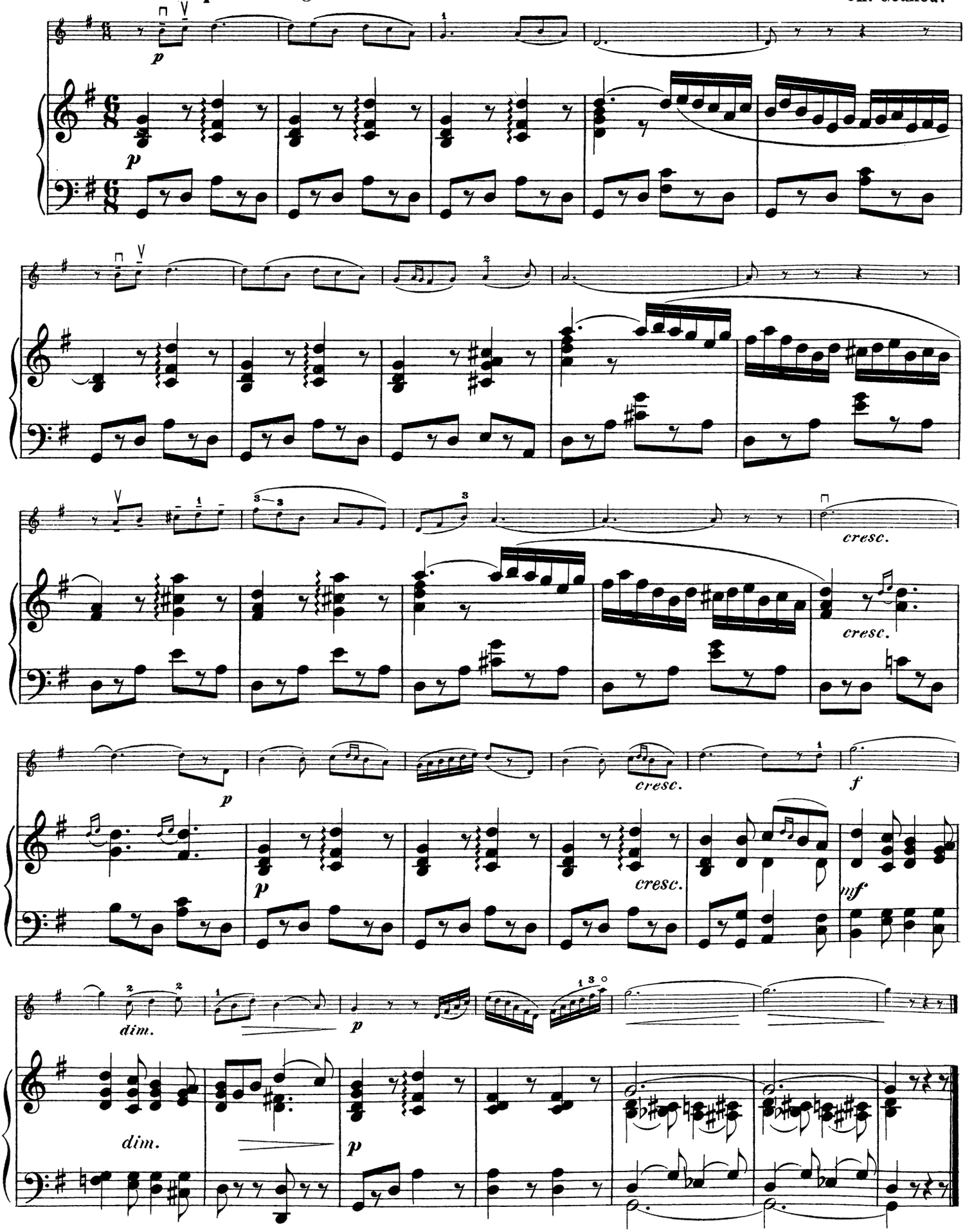

Rocking Horse.

13. Allegretto.

(Gyngehest.)

G. Delbruck.

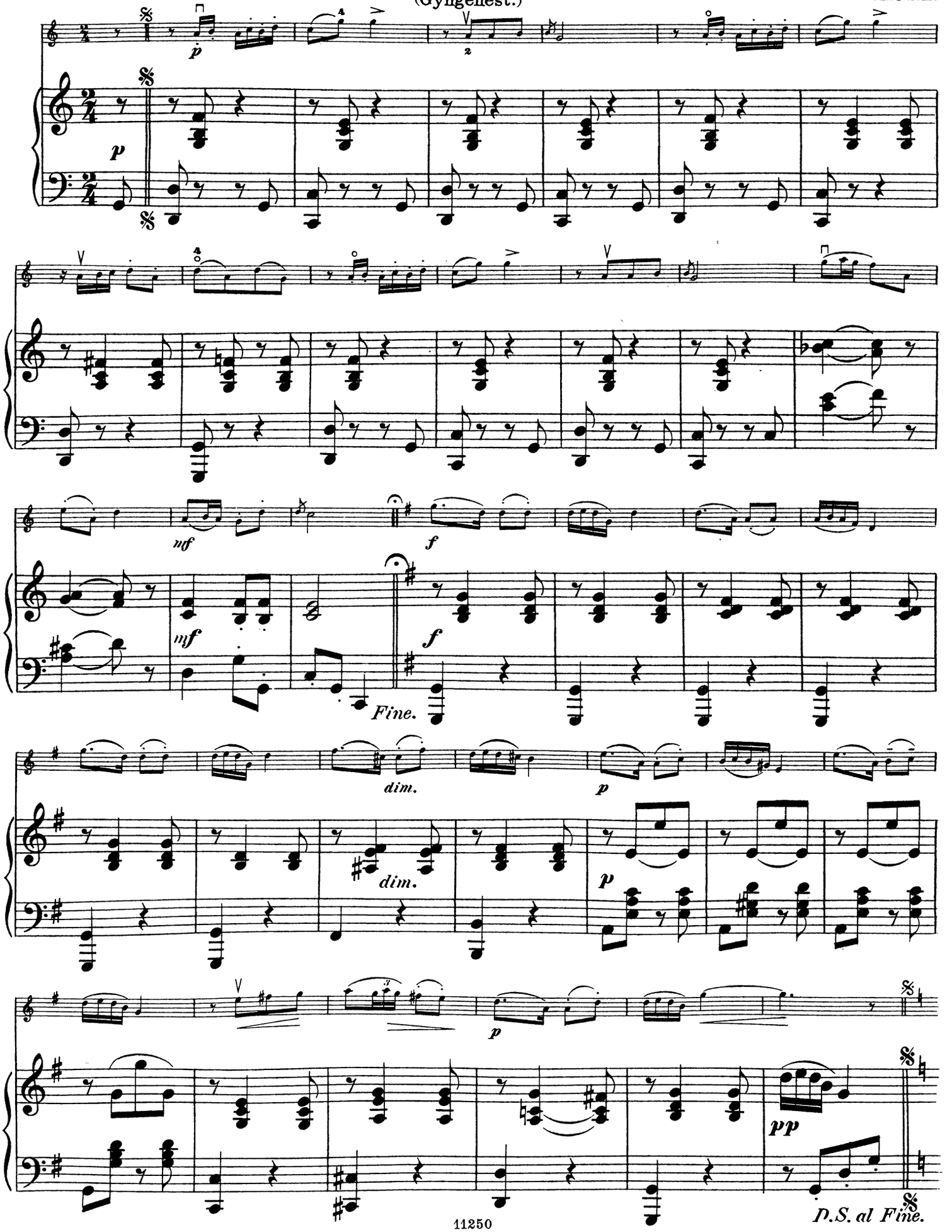

Lied ohne Worte.

14. Allegretto cantabile.

Anton Door.

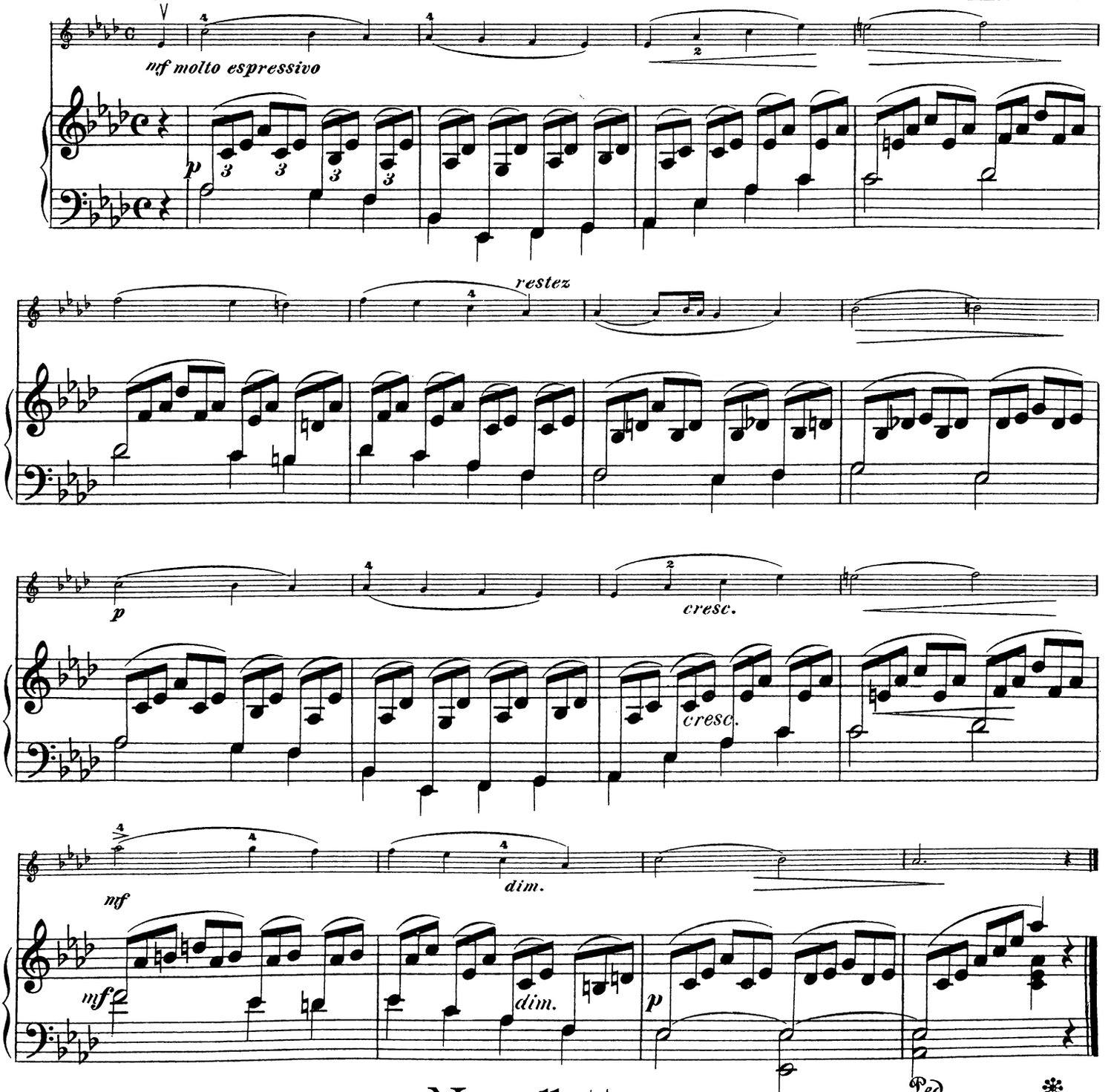

Novellette.

15. Poco Allegro.

Gustav Lange.

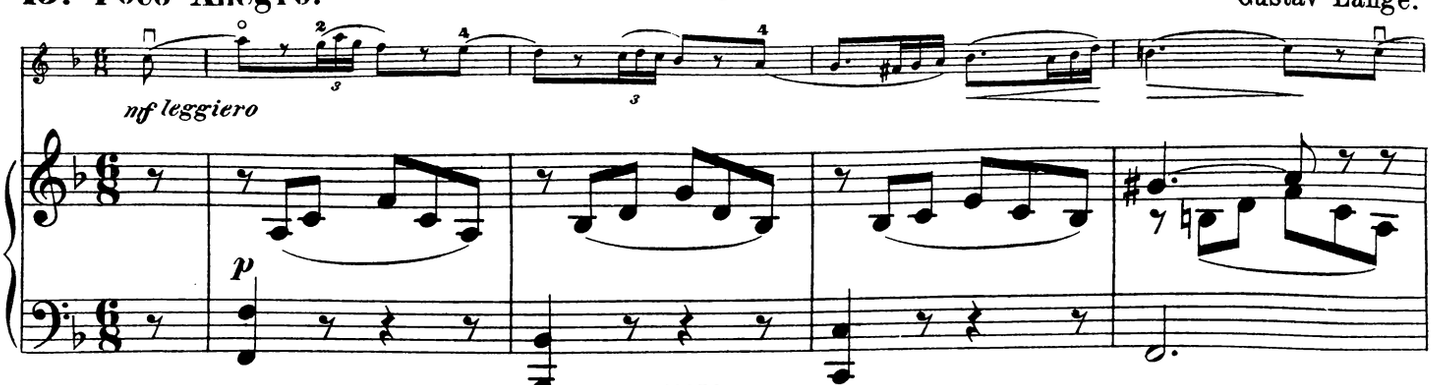

mf

Fine.

mf

p

f

p

mf

D.C. al Fine.

Vals.

16. Tempo di Valse.

Franz Schubert.

p

p

f

rester

mf

Canzonetta.

17. Andantino.

Niels W. Gade.

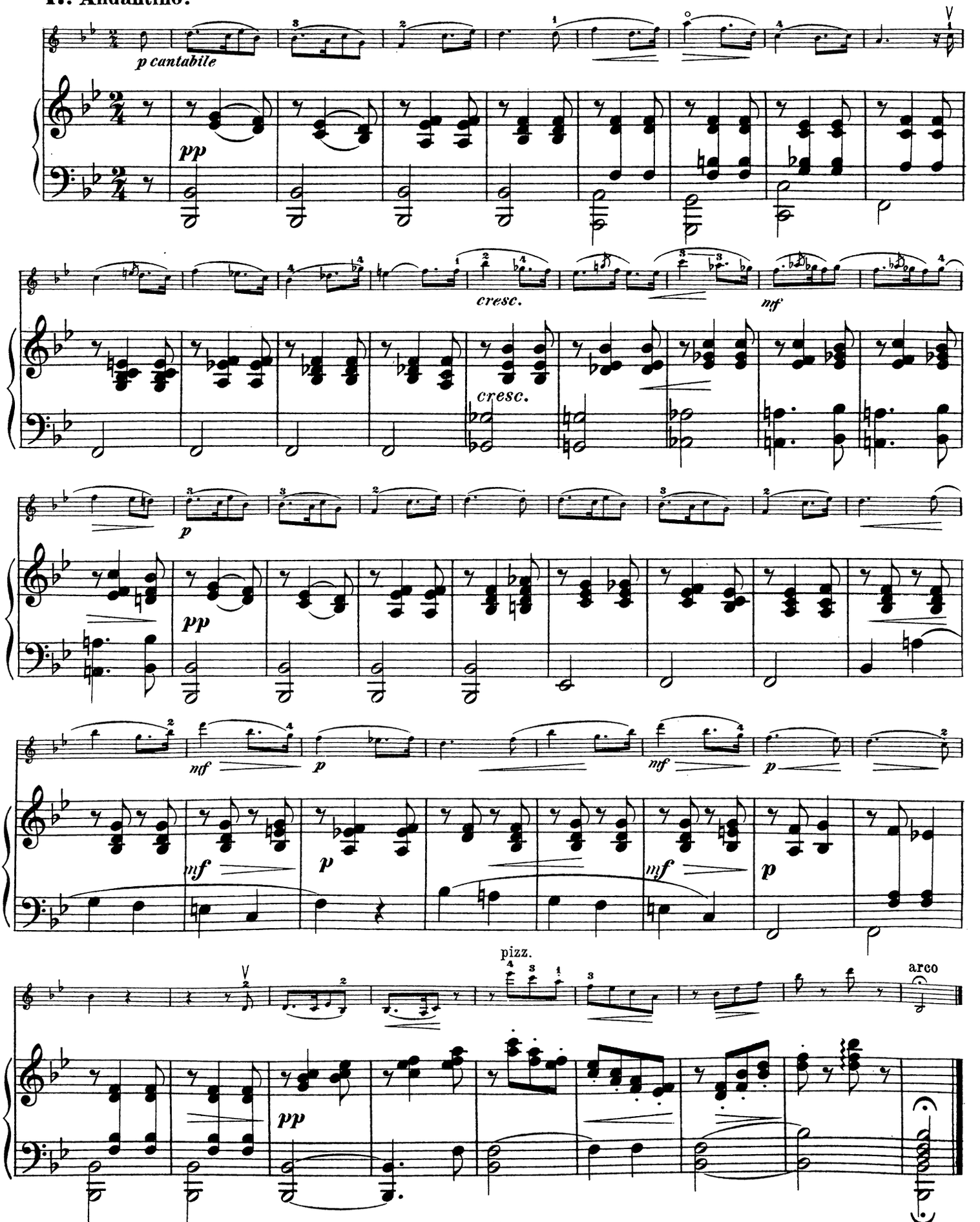

Etude.

18. Allegro con brio.

Stephen Heller.

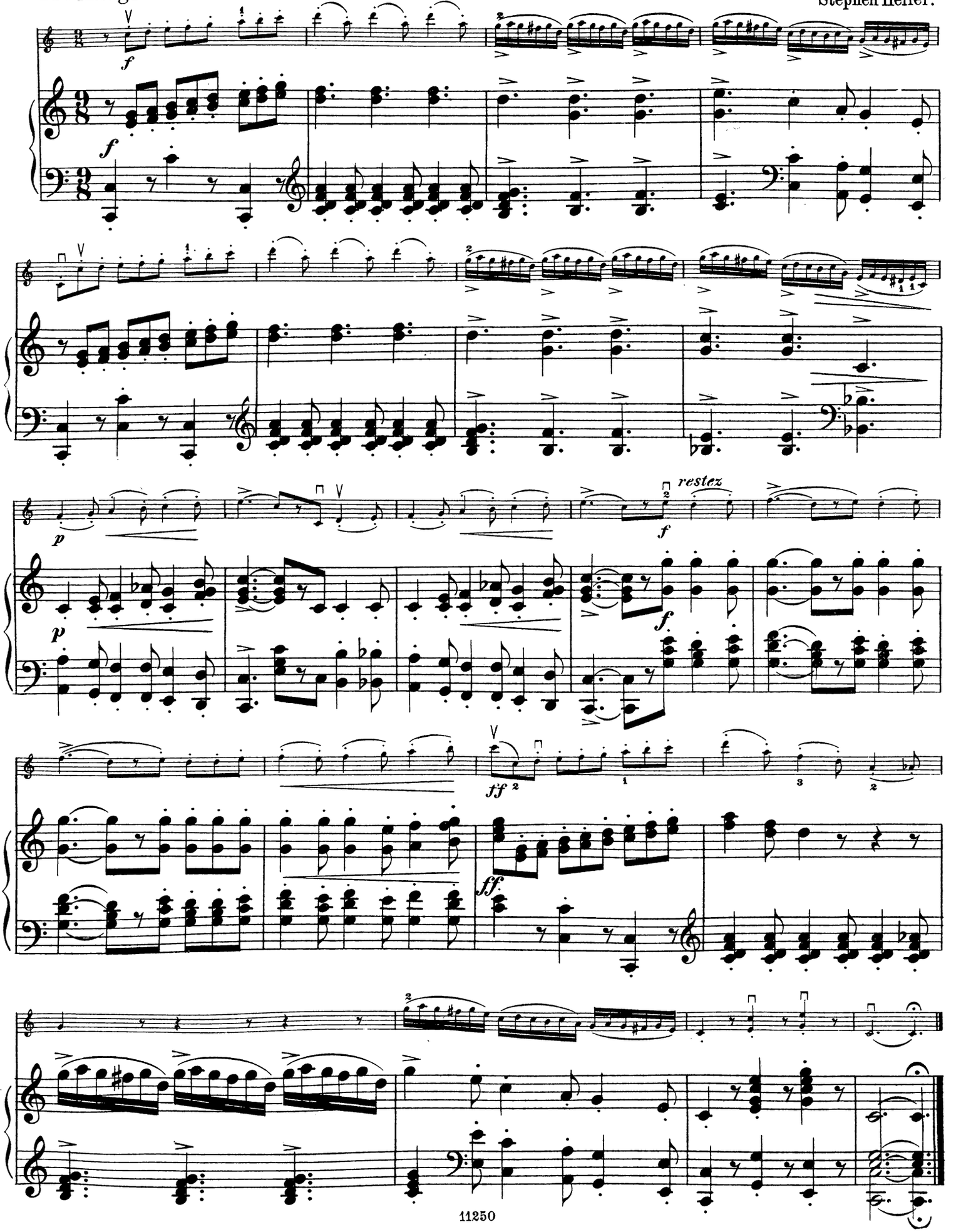

Musette.

19. Allegro grazioso.

Ch. Morley.

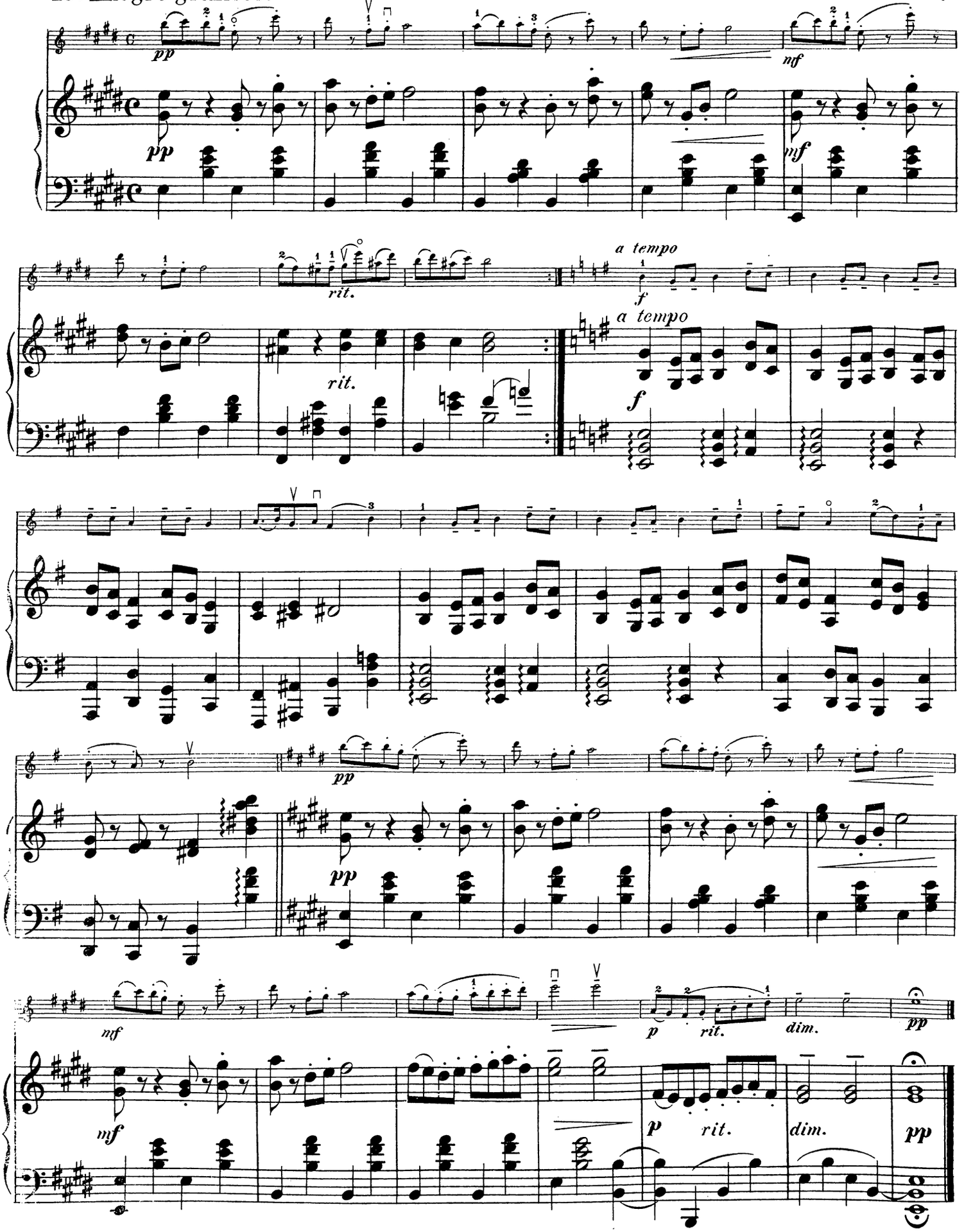

Menuet af „Don Juan.“

20. Andante maestoso. W. A. Mozart.

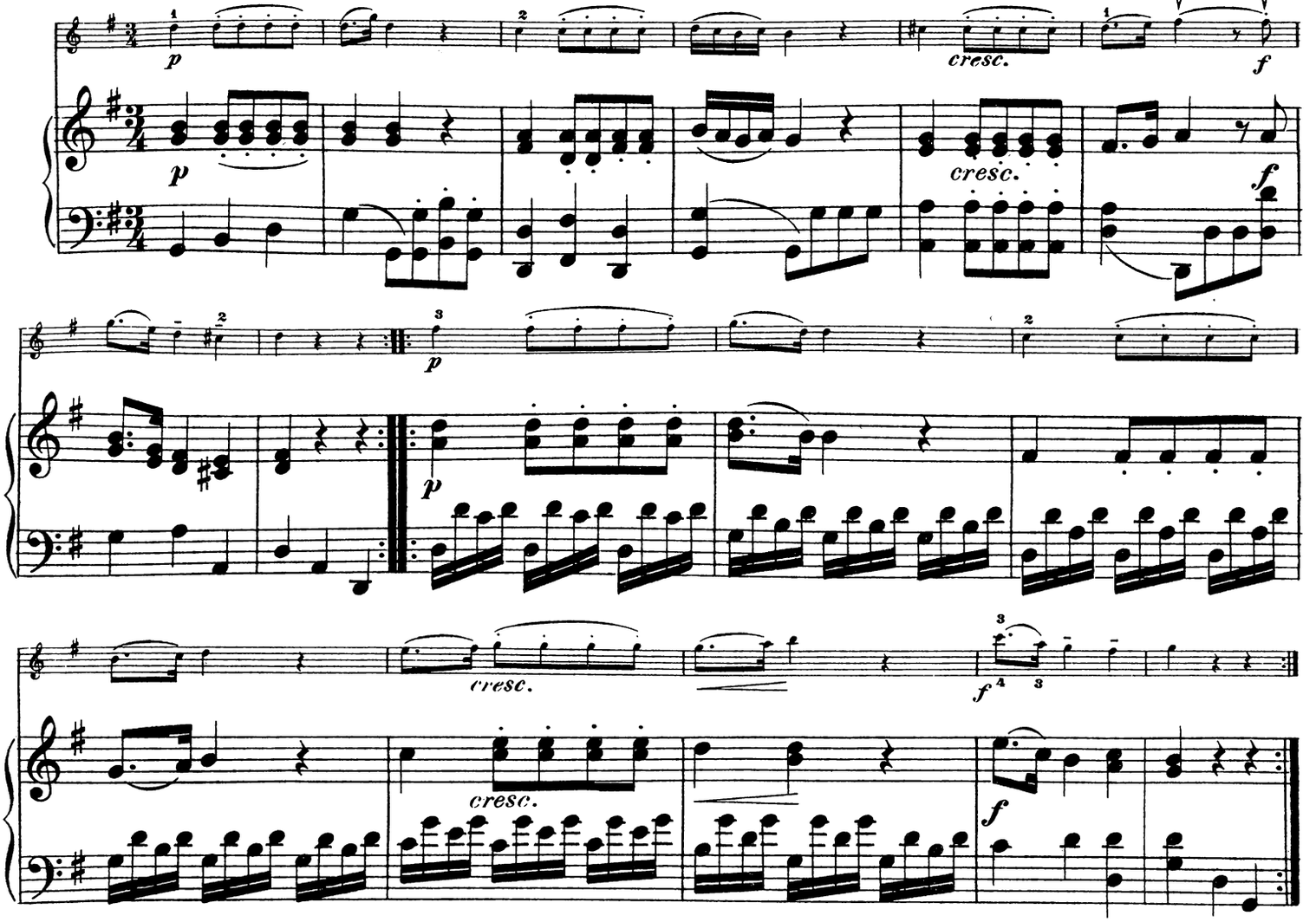

Russisk Nationalhymne.

21. Allegro moderato. Alex. Lwoff.

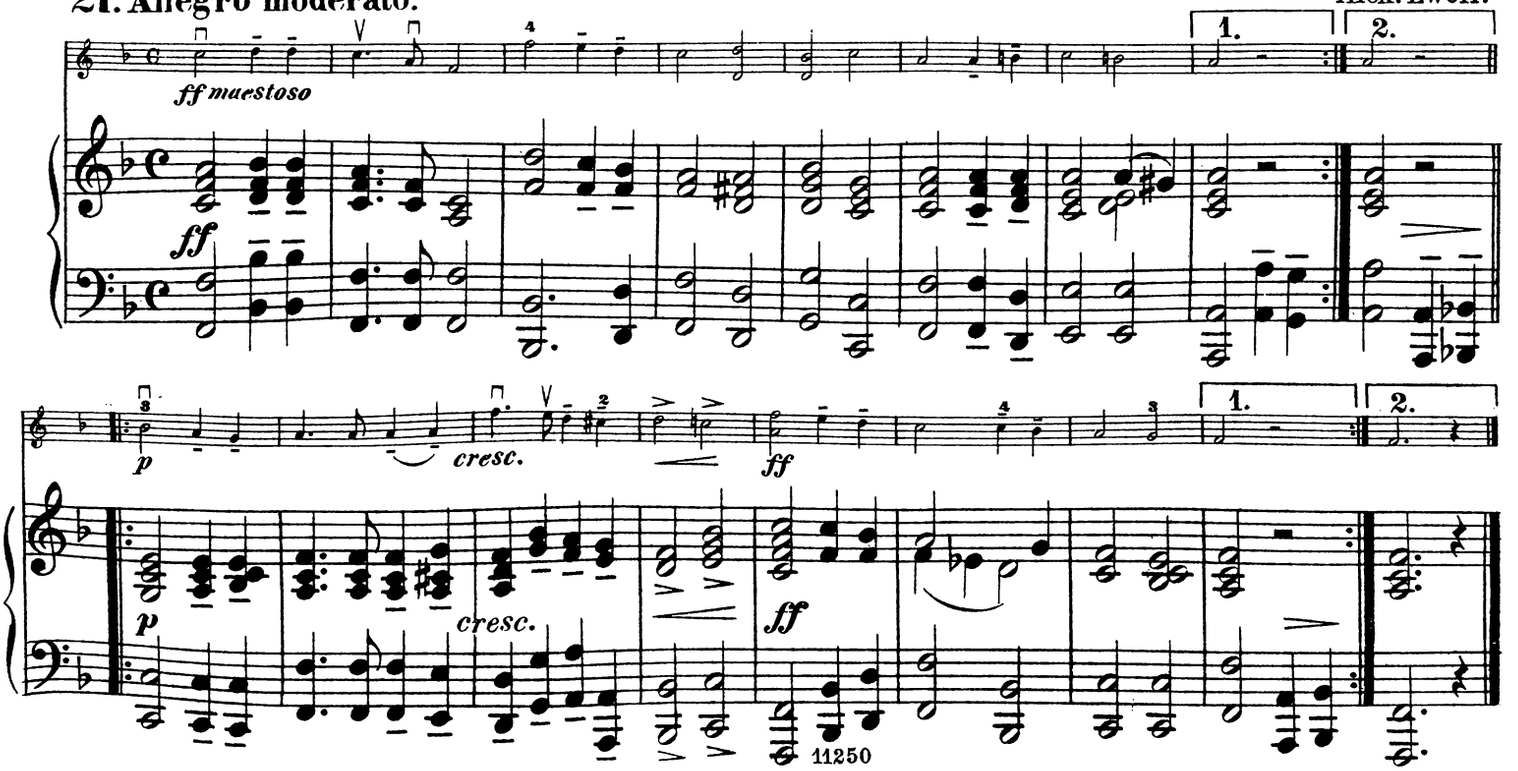

22.

Largo.

G. F. Händel.

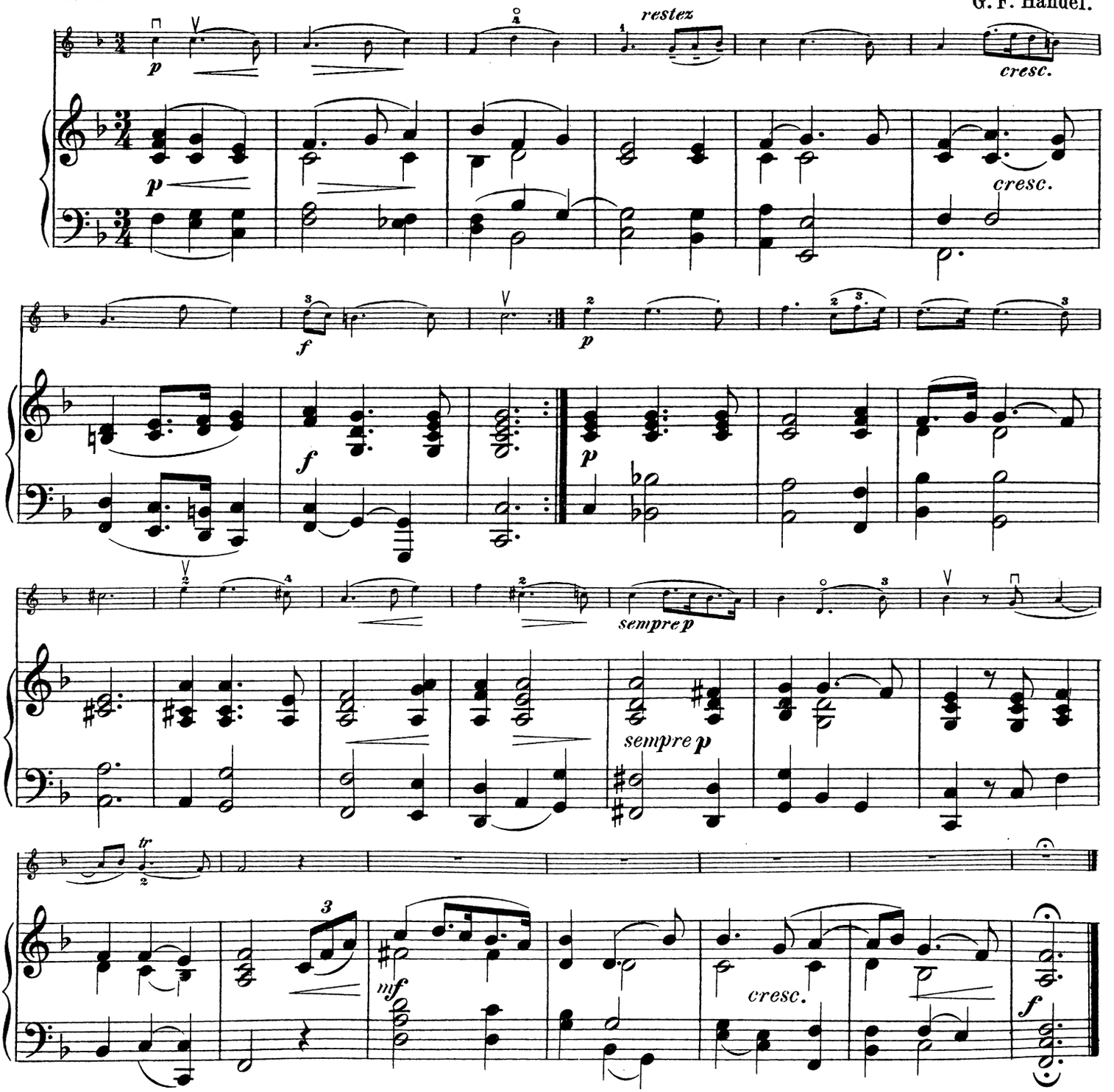

23. Lento.

Vuggesang.

Ch. Mayer.

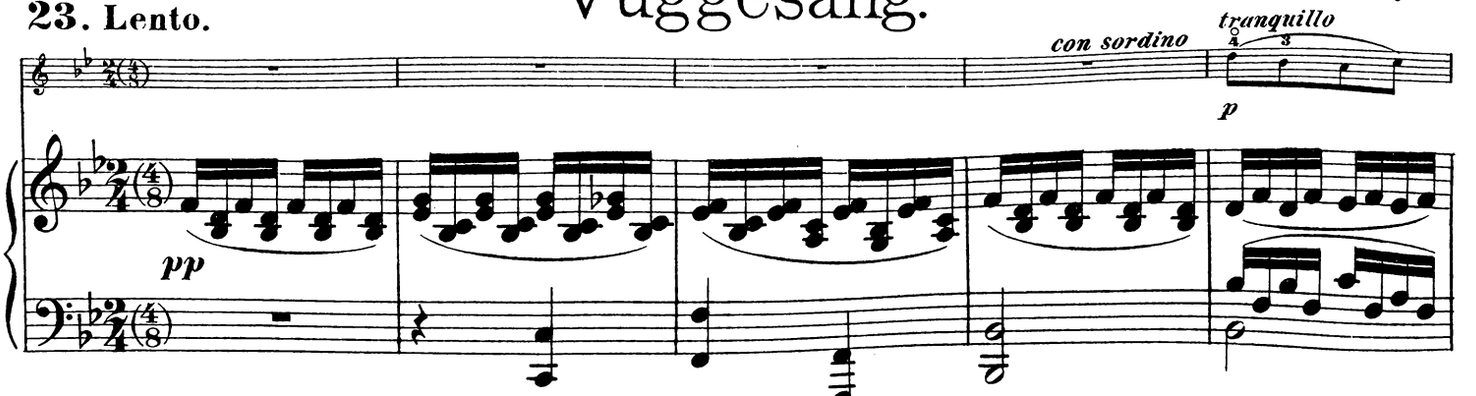

cresc. f

dim. p dol. poco rit. dim. pp

dim. poco rit.

Alexander=Marschen.

24. Allegro. L. v. Beethoven.

p

p

f

f

f

Fine.

f

f

D.S.al Fine.

Aime-moi!

25. Andante con moto.

Carl Bohm.

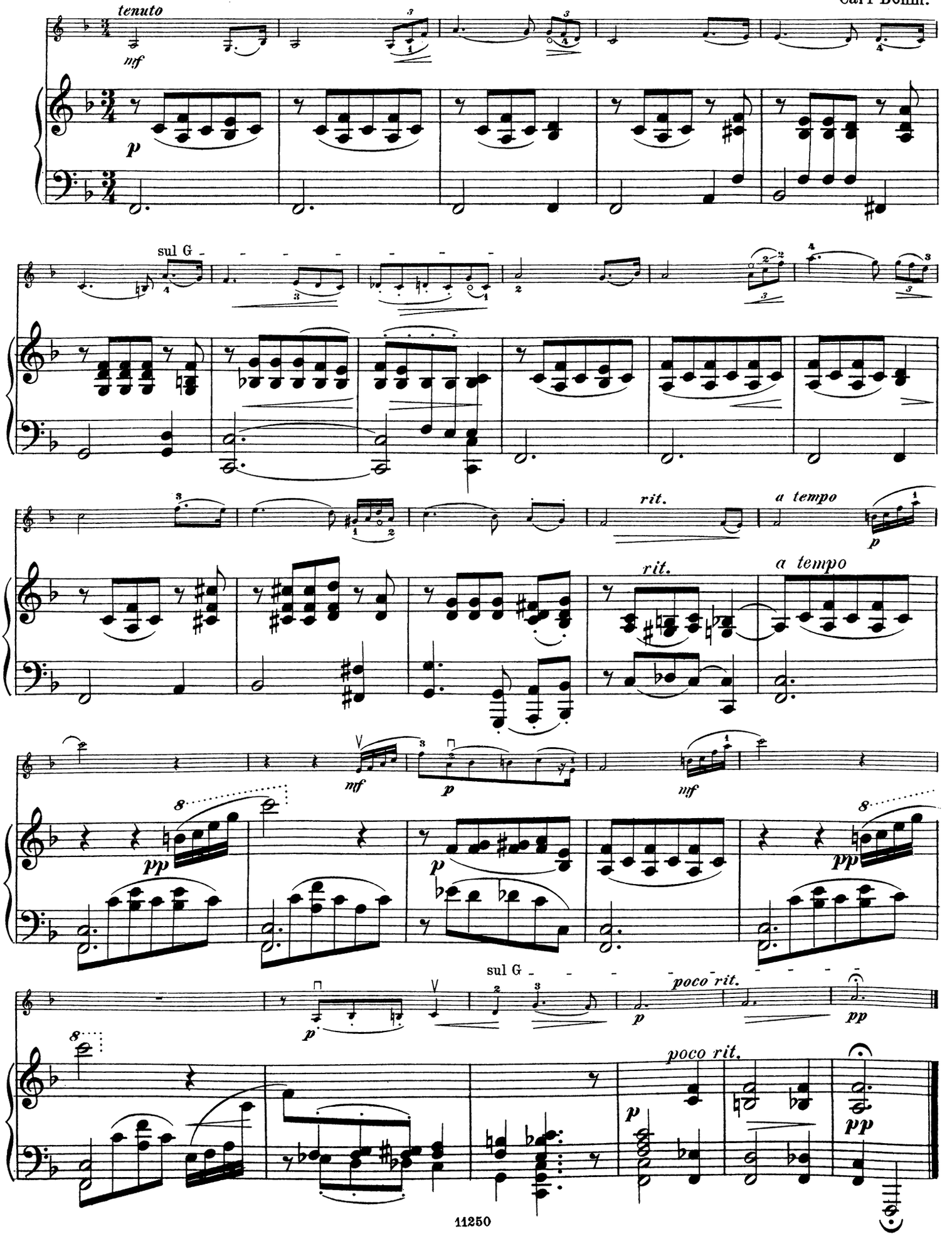

Plauderei.

Heinrich Hofmann.

26. Allegro vivace.

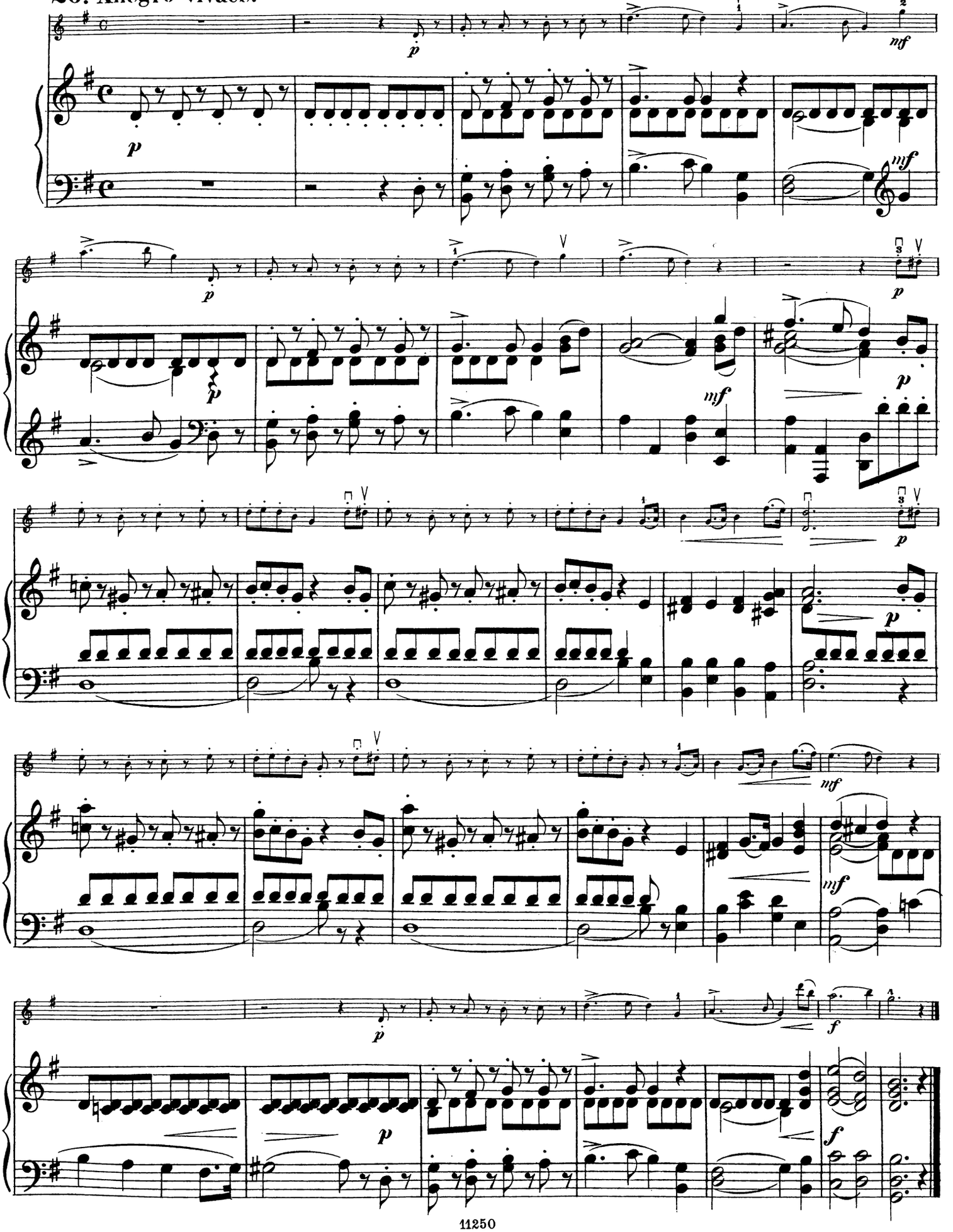

Idyl.

27. Andantino con molto.

A. Czibulka.

p con sentimento

p

mf

fz

p

ritard.

ritard.

pp

pp

Nocturne.

28. Moderato.

J. Field.

p dolce

p

sul A

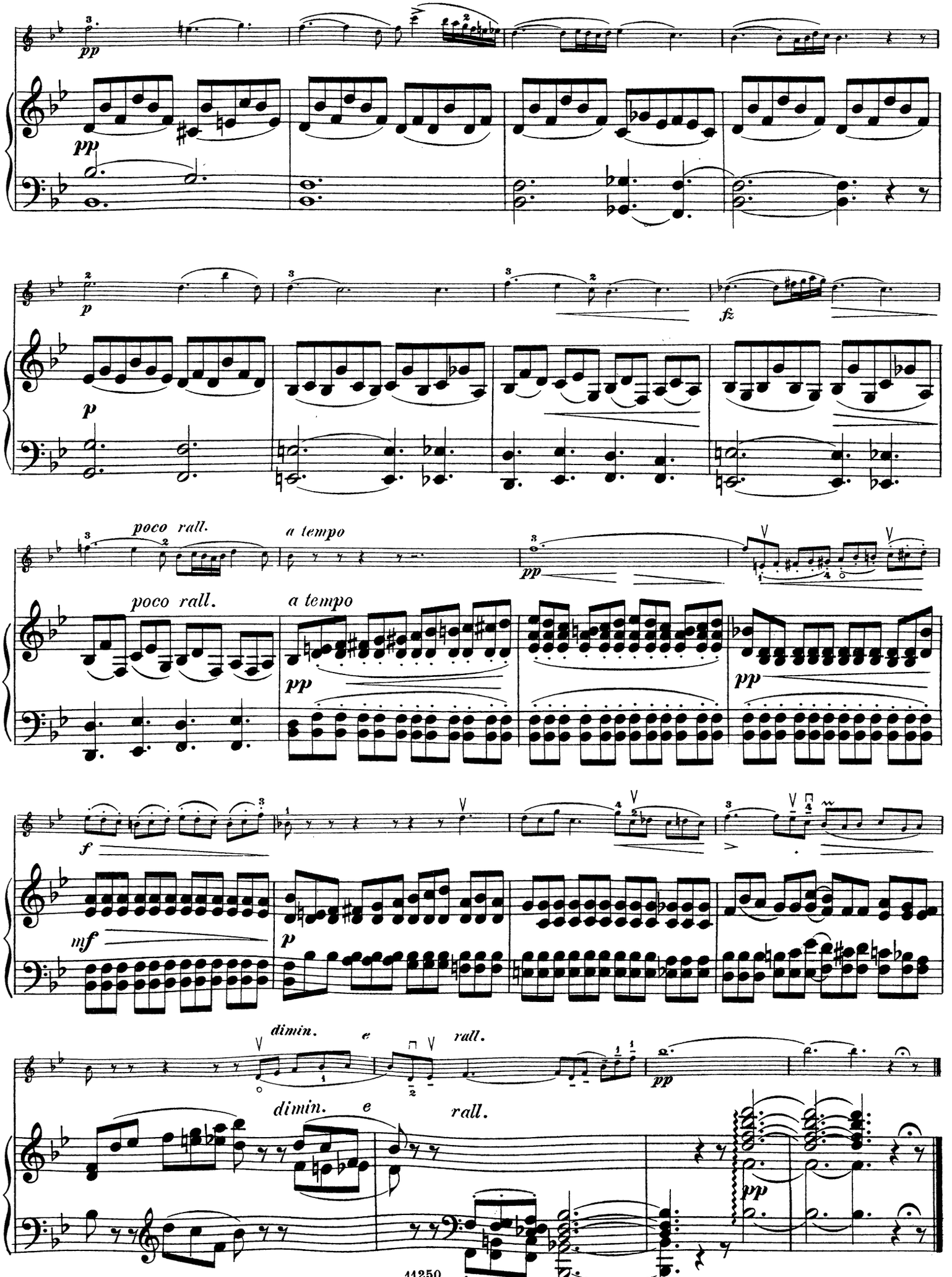
pp
p
fz
poco rall.
a tempo
f
mf
dimin.
e
rall.

La bella Sorrentina.

29. Allegretto.

Ivar Hallström.

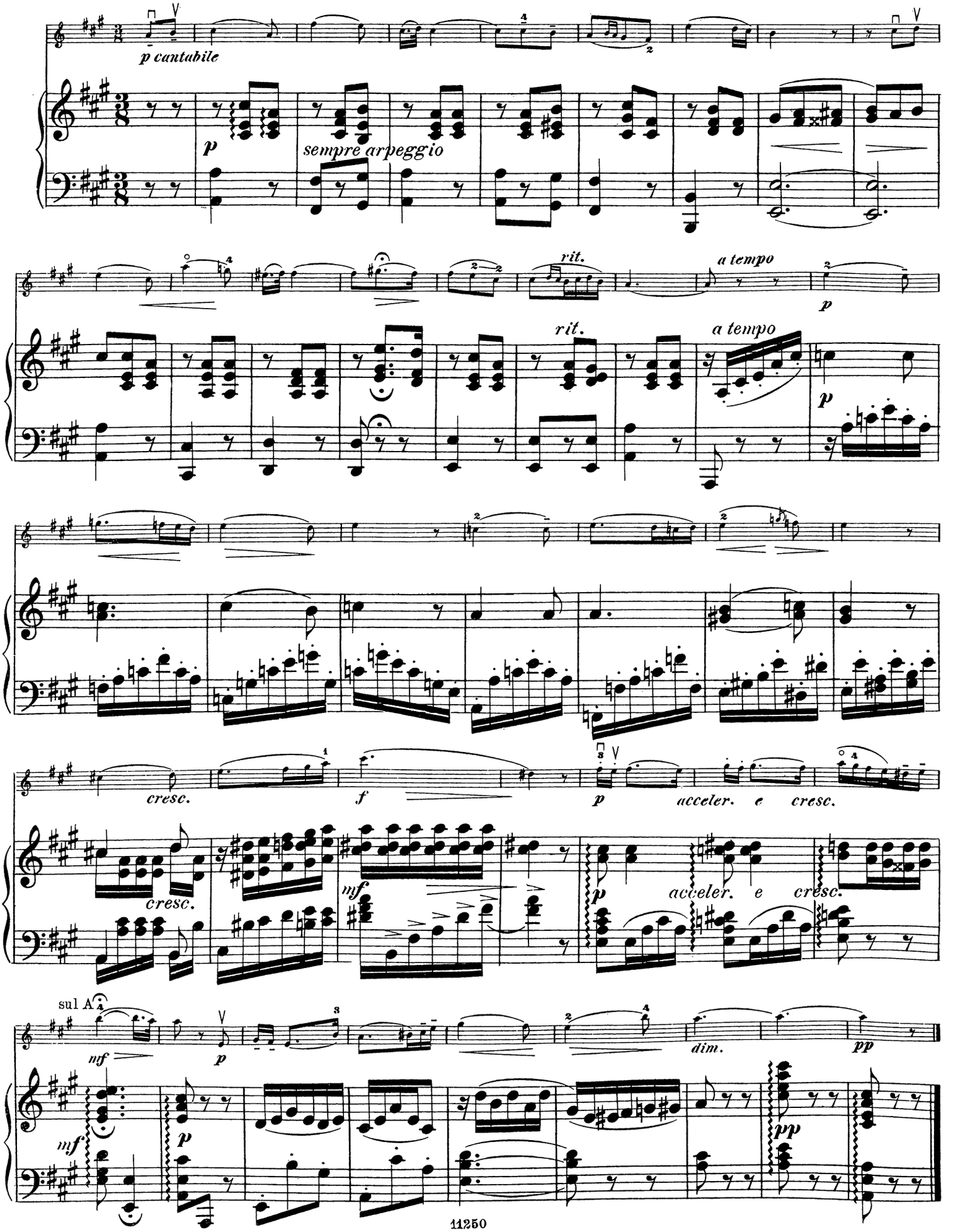

Den lille Tambour.

30. **Allegro marciale.** Folkevise.

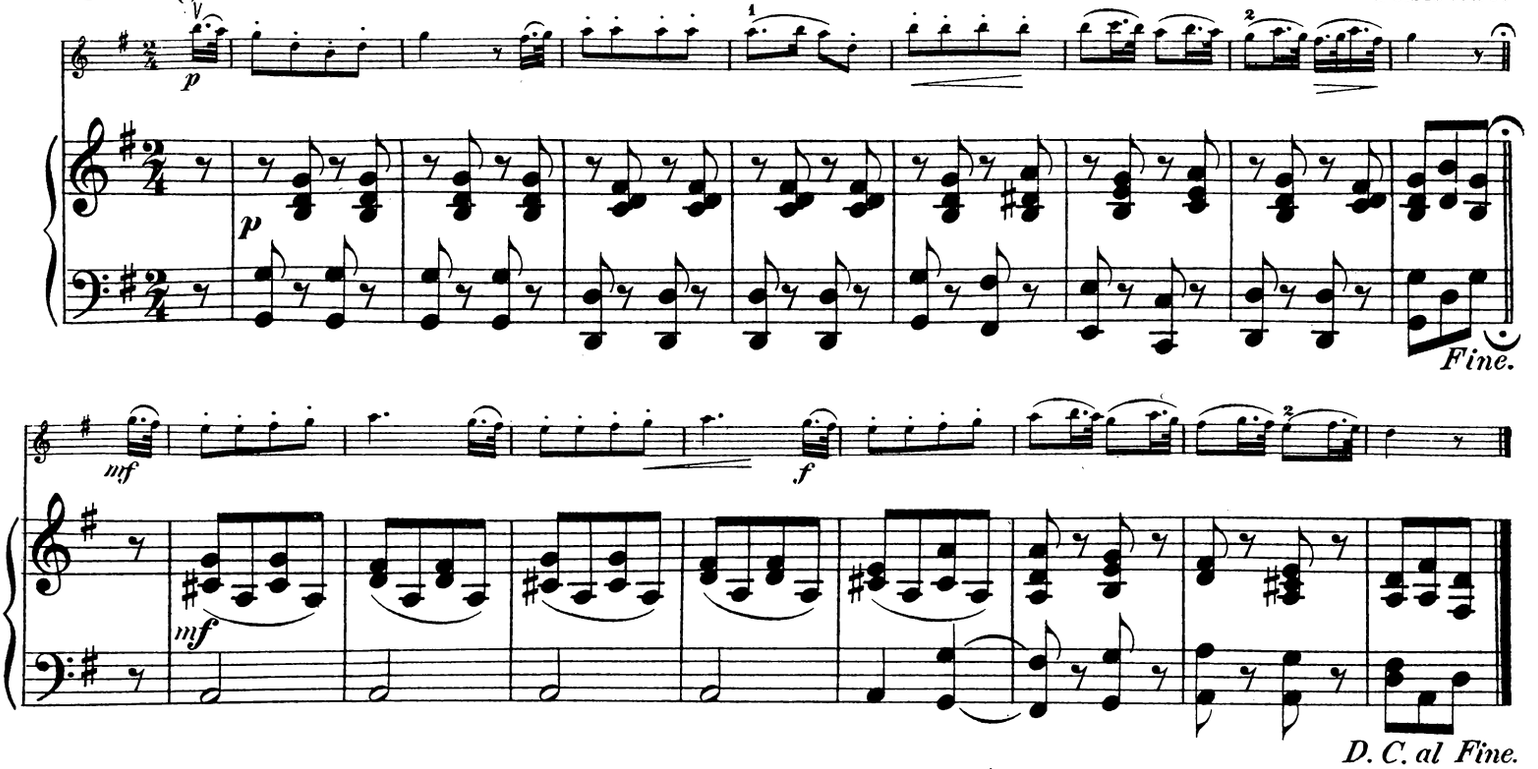

Iphigenia i Aulis.

31. **Tempo di Gavotte.** Chr. Gluck.

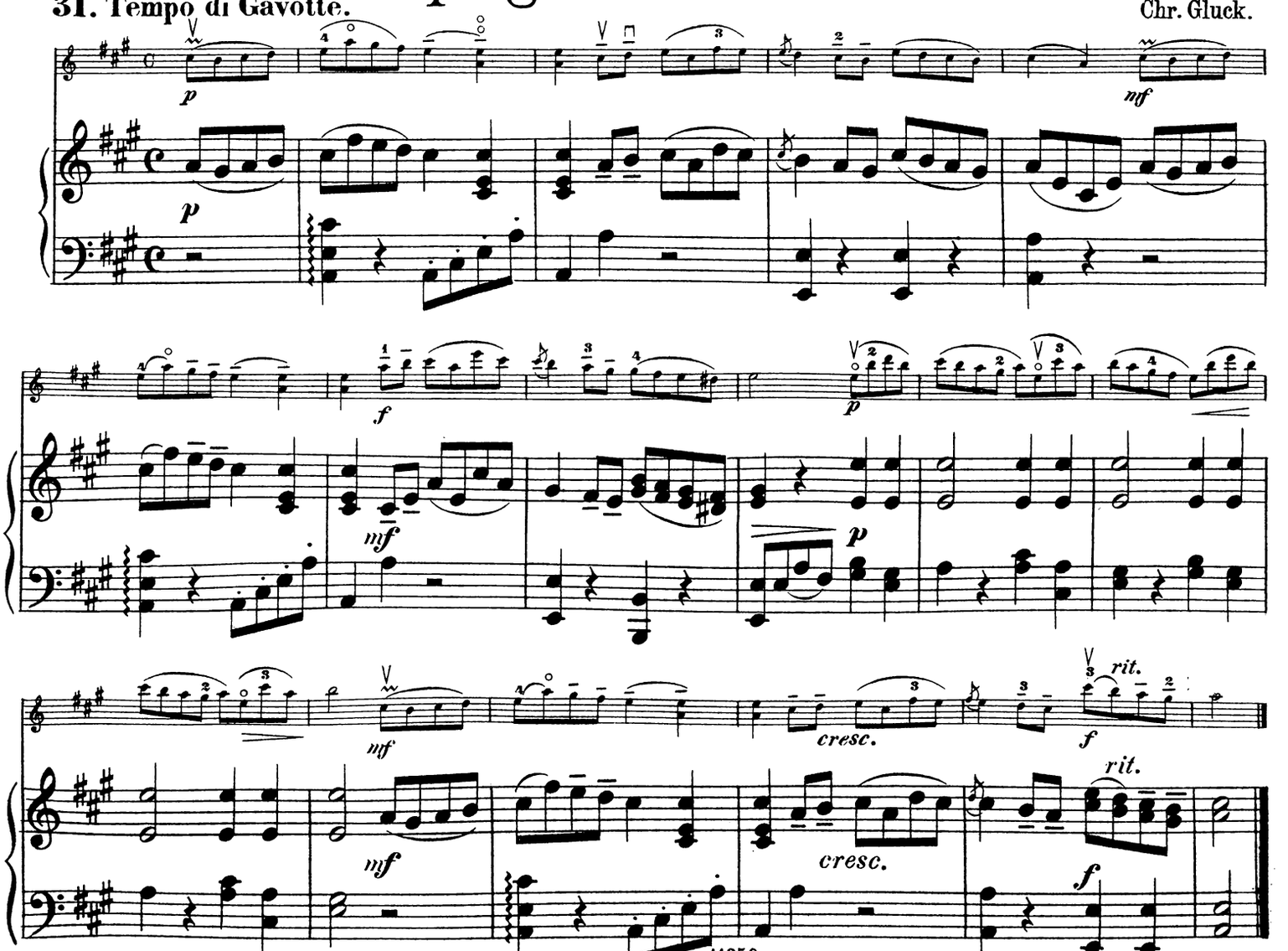

Brude=Vals.

32. Tempo di Valse.

Niels W. Gade.

con grazia

p

mf

fz

f

33. Vivo.

Tarantella.

Ch. Mayer.

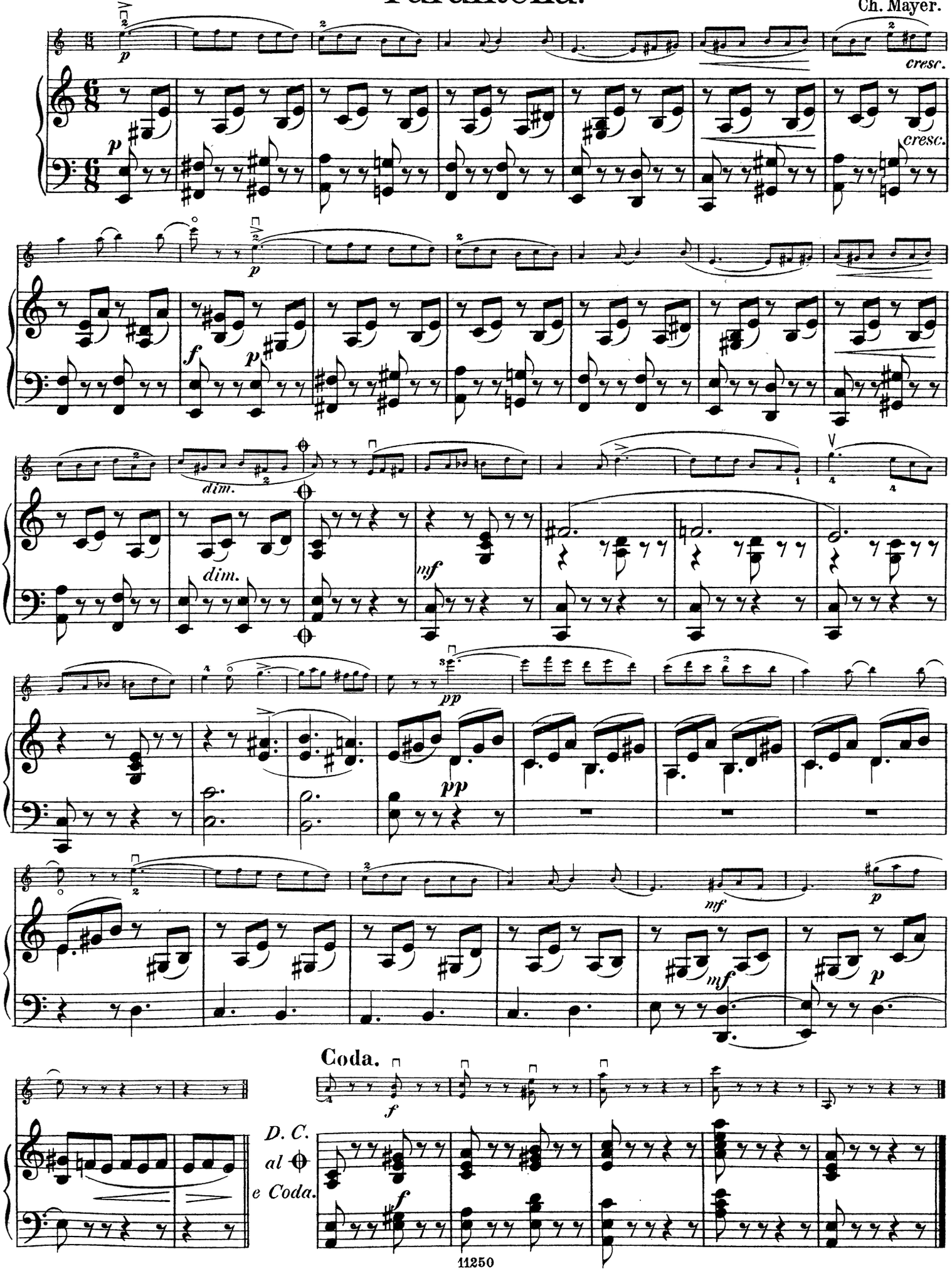

Wilhelm Hansens Nodestik-og Tryk, Kjöbenhavn.

Som FESTGAVER anbefales:

Heise. *Romancer og Sange.* 1. 2. 3. Bind à 8 Kr.

Weyse. *Romancer og Sange.* (Folkeudgave). 5 Kr.

Gade. *Romancer og Sange.* 1. 2. 3. Bind à 2 Kr 50 Ø.

Grieg. *Romancer og Sange.* 1. 2. 3. 4. Bind à 2 Kr.

Hartmann. *Romancer og Sange.* 1. 2. Bind à 6 Kr., 3. Bind 5 Kr.

Rung. *Romancer og Sange.* 1. 2. Bind à 4 Kr. 50 Ø.

Horneman. *Romancer og Sange.* 1. B. 150 Ø., 2. B. 250 Ø.

Gounod. *Romancer og Sange.* *(Sopran eller Tenor)* 1. 2. 3. 4. Bind à 5 Kr.

Gounod. *Romancer og Sange.* *(Mezzo-Sopran eller Baryton)* 1. 2. 3. 4. Bind à 5 Kr.

Gounod. *Romancer og Sange.* *(Alt eller Bas)* 1. 2. 3. 4. Bind à 5 Kr.

Massenet. *Romancer og Sange.* 1. 2. Bind à 5 Kr.

Kuhlau. *Romancer og Sange.* 1. Bind 4 Kr., 2. Bind 3 Kr.

Jensen. *Sang-Album.* Høi og dyb Udgave à 2 Kr.

Barnekow. *Aandelige Sange.* 2 Kr. 50 Ø. *Fædrelandshistoriske Sange.* 2 Kr. 50 Ø.

Palmer. *Romancer og Sange.* 2 Kr.

Winding. *Aandelige Sange.* 1 Kr. 50 Ø.

Bay. *Romancer og Sange.* 4 Kr.

Malmqvist. *Romancer og Sange.* 2 Kr.

Recke-Madsen. *Romancer og Sange.* 2 Kr.

Udvalgte Sange *af danske Komponister.* 1. 2. 3. Bind à 4 Kr. 50 Ø

Drot og Marsk. Klaverudtog med Text 12 Kr. — Klaverudtog m. veiledende Text 3 Kr.

Liden Kirsten. Klaverudtog f. 2 Hænder 2 Kr. — Do. med Text 7 Kr. 50 Ø.

Elverhøi. Klaverudtog med Text 1 Kr. 50 Ø. Do. for 2 Hænder Do. for 4 Hænder 1 Kr.

Mendelssohn. *Lieder ohne Worte* 1 Kr. *Sang-Duetter* 1 Kr.

Skandinavisk Folkemusik af *Emil Hartmann.* 6 Kr.

Valkyrien. Klaverudtog. 3 Kr. 50 Ø.

Thrymsqviden. Klaverudtog. 3 Kr. 50 Ø.

Et Folkesagn. Klaverudtog. 3 Kr. 50 Ø.

H. C. Lumbye. *Dandse-Album.* Nr. 1—10 à 1 Kr. 50 Ø.

Familieballet. *26 Dandse.* 2 Kr.

Sang og Klang, *Viser, samlede af V. Faber* og *Carl Møller.* 2 Bind à 4 Kr.

7de Oplag.

Børnenes Musik. 148 Sange, Lege og Dandse, saml de af *En Moder.* Med Illustrationer og et Titelbillede, tegnet af *Pietro Krohn.* 4 Kr.

BØRNESANGE af **Joh. Chr. Gebauer.** 1 Kr. 25 Ø.

Indhold: Nu vaagner Blomsten. Solen synker. Nattergalen. Sofies Aftensang. Moderen med Barnet. Fingrene. Ride, ride Ranke. Pandebeen, Øiesteen. Torbisten og Fluen. Reisen til Bethlehem. Løvfald. Sang for den Allermindste. Julesang. Juleaften Risens Datter. Moderens Sang. Til min Moder. Storkepeter. Den største Mand.

Melodier fra alle Lande. 300 Sange.

1. Del. Danske Melodier. 2 Kr. 67 Ø.

2. Del. Svenske og norske Melodier. 3 Kr. 50 Ø.

3. Del. Tydske, franske, italienske og andre fremmede Melodier. 4 Kr.

Textbøger à 50 Øre.

„50 Pièces populaires" for Pianoforte, 1 Kr.

indeholdende dels Kompositioner af berømte Komponister, som *Weber, Schubert, Mendelssohn, Schumann* o. Fl., dels særlige Favoritstykker, som *Septett af »Lucia« — Sang af »Ungdom og Galskab« — Den russiske Fyrstes Vals — Oginsky, Polonaise — Bryllupsmusik af »Hans Heiling« — Zigeunermarsch af »Preciosa«* osv.

Den danske Vaudeville, 50 Sangspil — c. 450 Sange — FOLKEUDGAVE redigeret af ERIK BØGH. 1. 2. 3. Bind à 6 Kr.

Hostrups Komedier, *Gjenboerne — En Spurv i Tranedans — Intrigerne — Den Tredie — Eventyr paa Fodreisen — Solda. erleier — Mester og Lærling — Familietvist.* 5 Kr.

Ungdommens

MELODI-ALBUM

for

Violin og Pianoforte.

50 Melodier,

egnede saavel til Undervisning som til Underholdning,

bearbeidede

af

NICOLAI HANSEN.

1ste Bind. 2det Bind.

FORLÆGGERENS EIENDOM.

KJØBENHAVN.
WILHELM HANSEN, MUSIK-FORLAG.

Indhold.

(1ste Bind).

	Pag.
Aime-moi! *Carl Bohm*	20.
Alexander-Marschen. *L. v. Beethoven*	19.
Brude-Vals. *Niels W. Gade*	26.
Canzonetta. *Niels W. Gade*	14.
Dejlig er Jorden. Melodi fra det tolvte Aarhundrede	3.
Den lille Tambour. Folkevise	25.
Etude. *Stephen Heller*	15.
Fröhlicher Landmann. *Rob. Schumann*	3.
Glade Jul. Tyrolsk Julevise	6.
I Møllen. *Rob. Volkmann*	6.
Idyl. *A. Czibulka*	22.
Iphigenia i Aulis. *Chr. Gluck*	25.
Jagtstykke. *Heinrich Hofmann*	9.
La bella Sorrentina. *Ivar Hallström*	24.
Largo. *G. F. Händel*	18.
Lied ohne Worte. *Anton Door*	12.
Længsels-Vals. *L. v. Beethoven*	9.
Marsch af „Hans Heiling". *H. Marschner*	5.
Menuet af „Don Juan". *W. A. Mozart*	17.
Miss Helyett. *E. Audran*	4.
Musette. *Ch. Morley*	16.
Mährchenprinzen. *G. Delbruck*	4.
Nocturne. *J. Field*	22.
Novellette. *Gustav Lange*	12.
Plauderei. *Heinrich Hofmann*	21.
Rocking Horse. (Gyngehest.) *G. Delbruck*	11.
Russisk Nationalhymne. *Alex Lwoff*	17.
Serenade. *Ch. Gounod*	10.
Springdans, ved *Emil Hartmann*	8.
Tarantelle. *Ch. Mayer*	27.
Vals. *Franz Schubert*	13.
Vuggesang. *Ch. Mayer*	18.
Østrigsk Nationalsang. Thema af Kejserkvartetten. *Jos. Haydn*	7.

(2det Bind).

	Pag.
Aufforderung zum Tanz. *C. M. v. Weber*	24
Bondedans af „Dyveke". *Emil Hartmann*	4.
De lystige Koner i Windsor. *O. Nicolai*	7.
Elverpigernes Dans. *Fr. Kuhlau*	17.
Finale af Kvartet i D. *Jos. Haydn*	15.
Gondolsang. *Mendelssohn-Bartholdy*	16
Halleluja af „Frk. Nitouche". *J. Hervé*	14.
Loure. (Gammel Dans.) *Joh. Seb. Bach*	20.
Marsch af „Et Folkesagn". *Niels W. Gade*	18.
Menuet af Symfoni i Es. *W. A. Mozart*	2.
Parais à ta fenêtre *Louis Gregh*	8.
Sérénade galante. *Fr. Behr*	6.
Sigyns Dans af Ball. „Thrymskviden". *J. P. E. Hartmann.*	10.
Skyggevise af „Dinorah". *G. Meyerbeer*	13.
Thema af Kvartet i A-mol. *Franz Schubert*	12.
Thema con Variazioni. *L. v. Beethoven*	21.
Träumerei. *Rob. Schumann*	5.

Menuet af Symfoni i Es.

34.

W. A. Mozart.

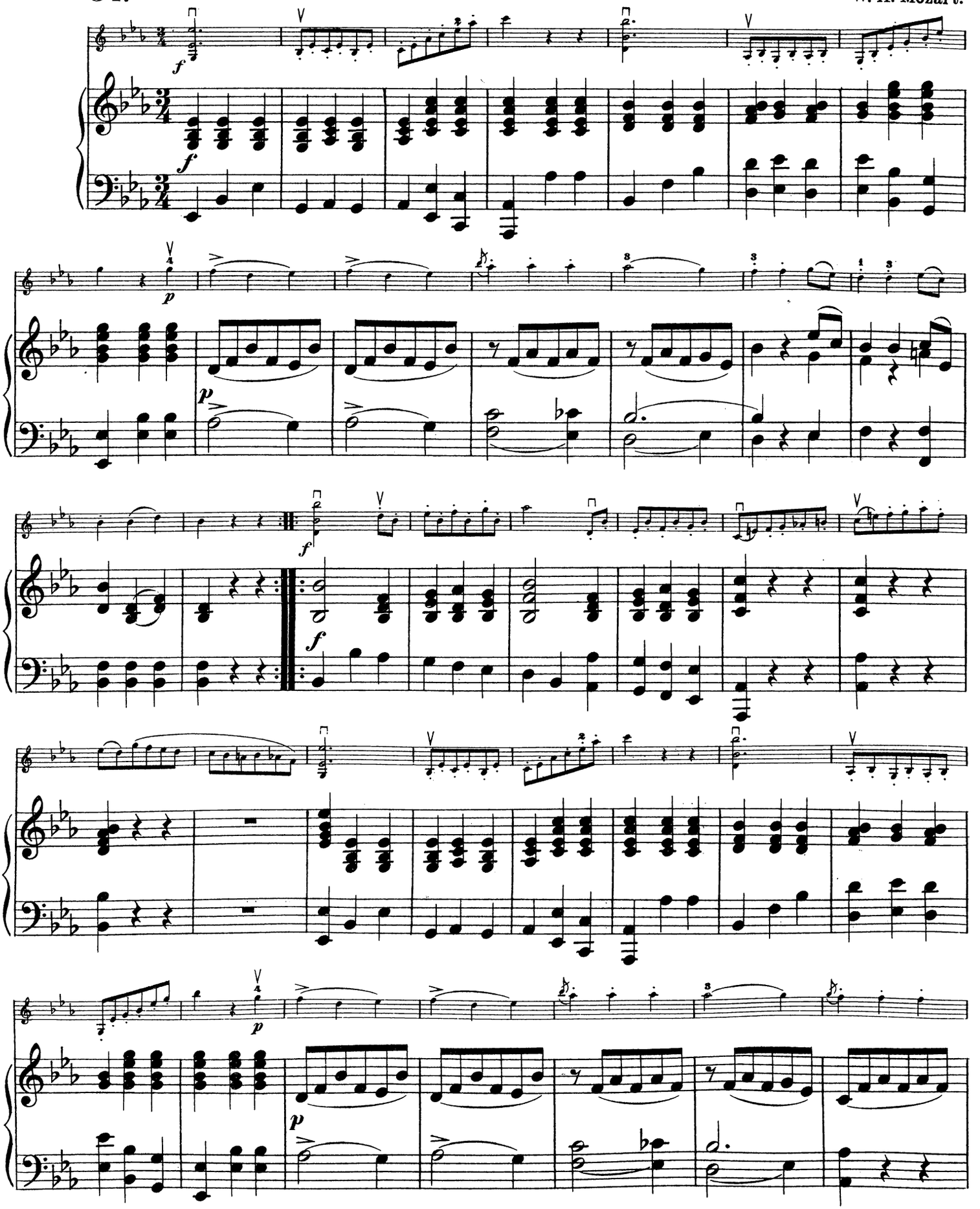

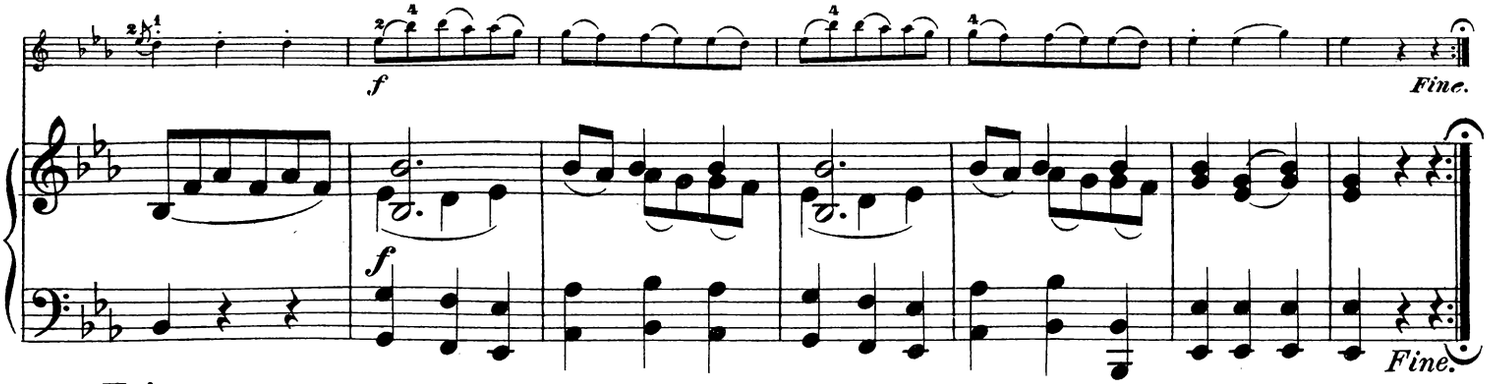

Trio.

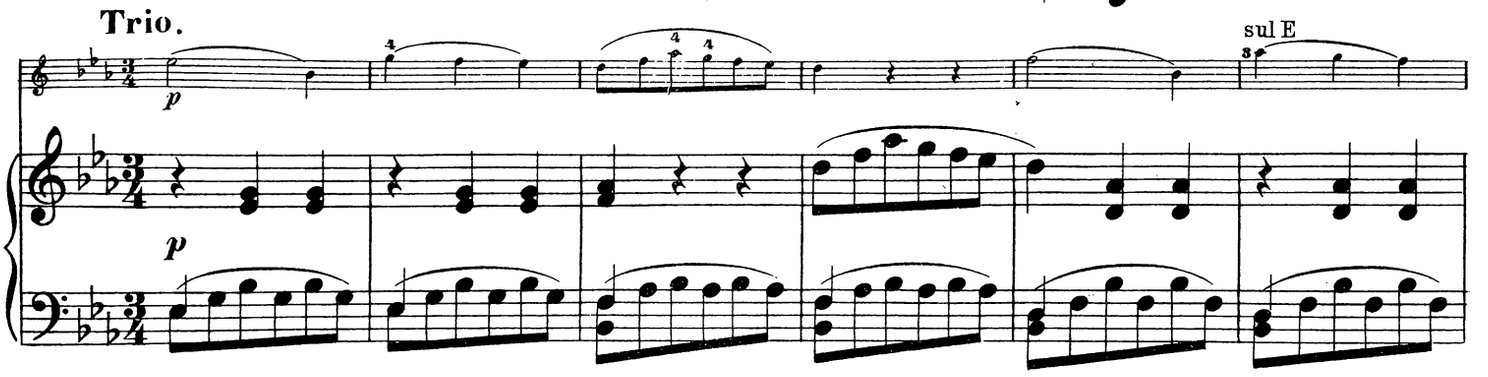

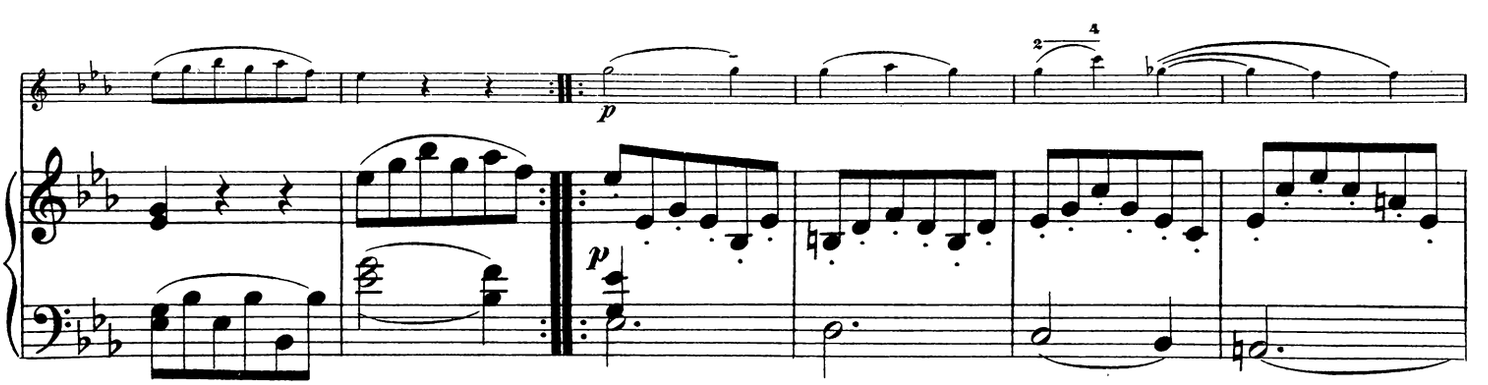

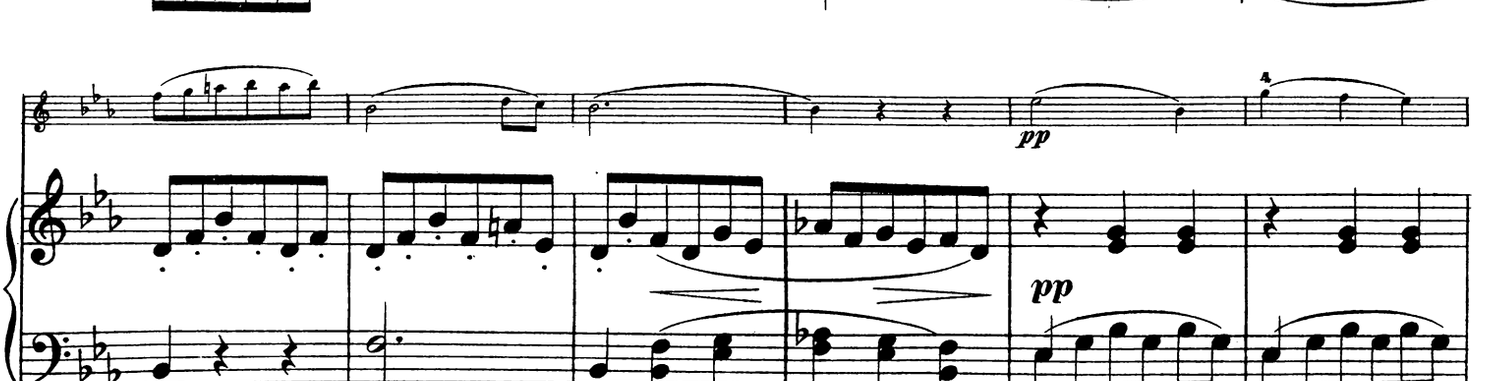

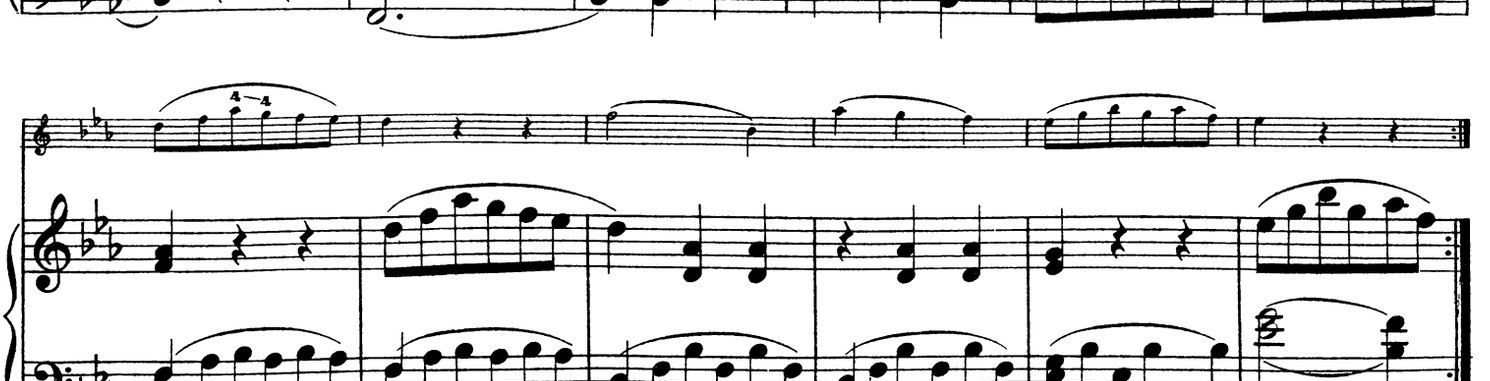

Menuet D.C. al Fine.
senza Repetitione.

Bondedans af „Dyveke.“

35. Vivacissimo.

Emil Hartmann.

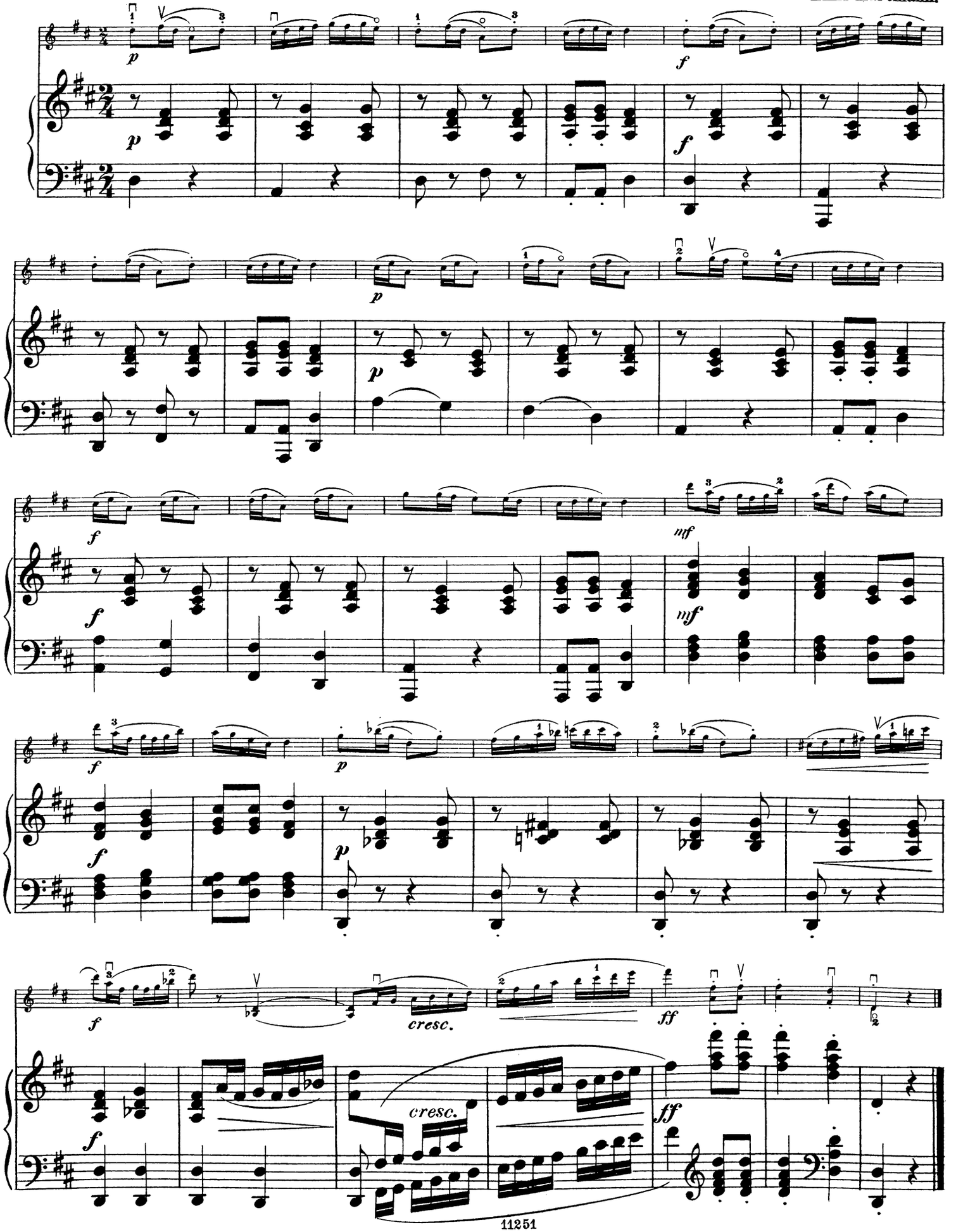

Träumerei.

36. Andante tranquillo.

Rob. Schumann.

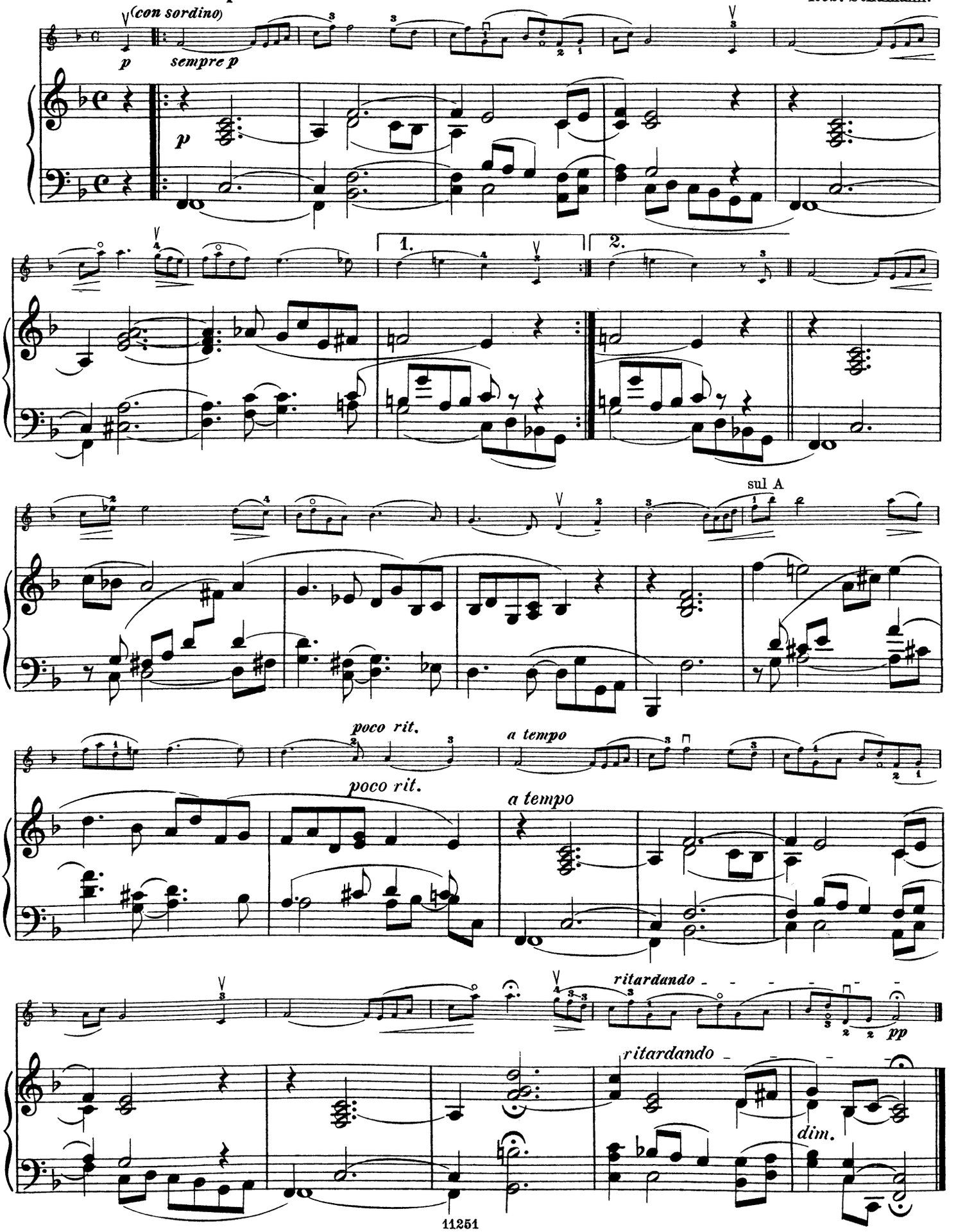

Sérénade galante.

37. Moderato con moto.

Fr. Behr.

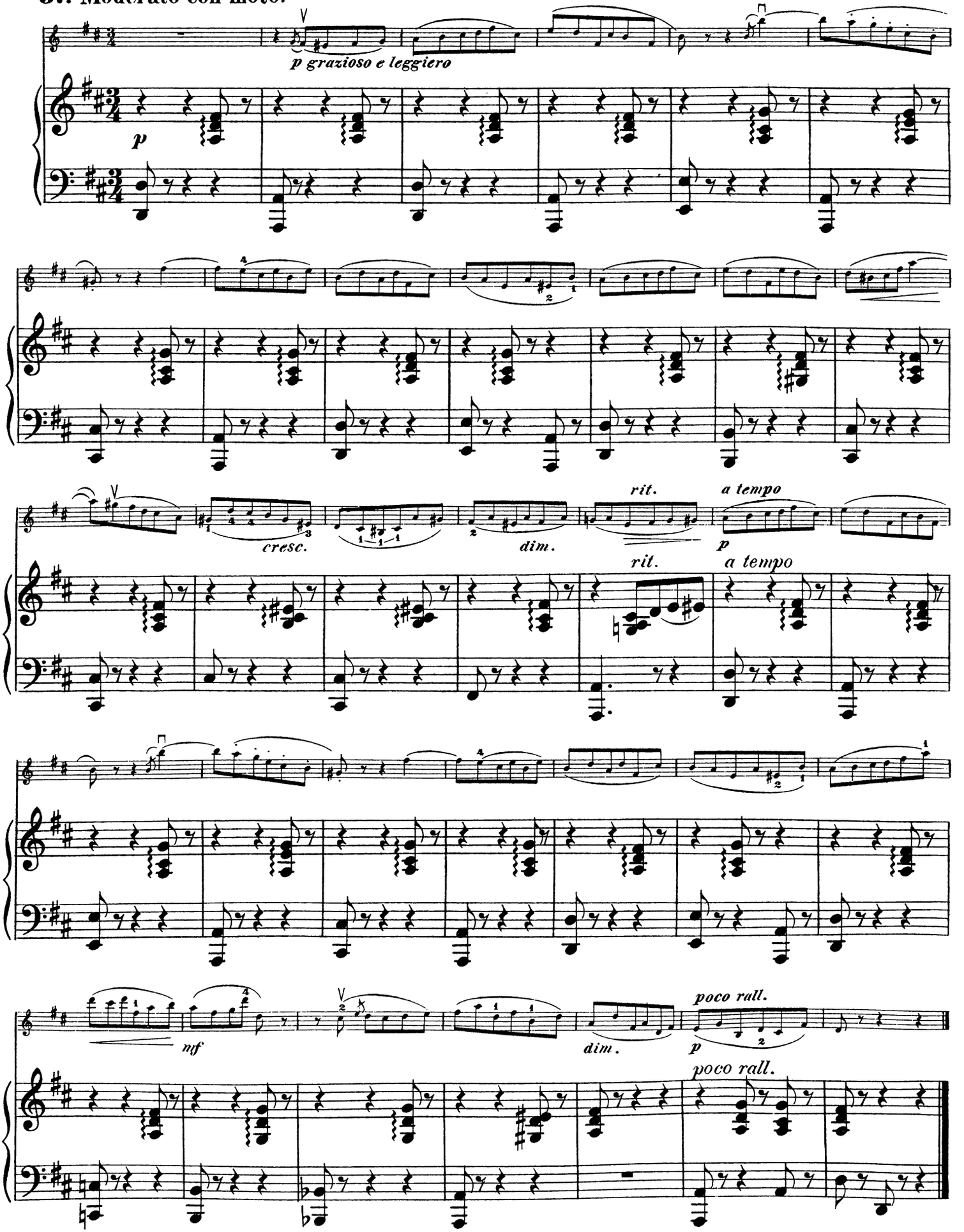

De lystige Koner i Windsor.

38. Vivace. O. Nicolai.

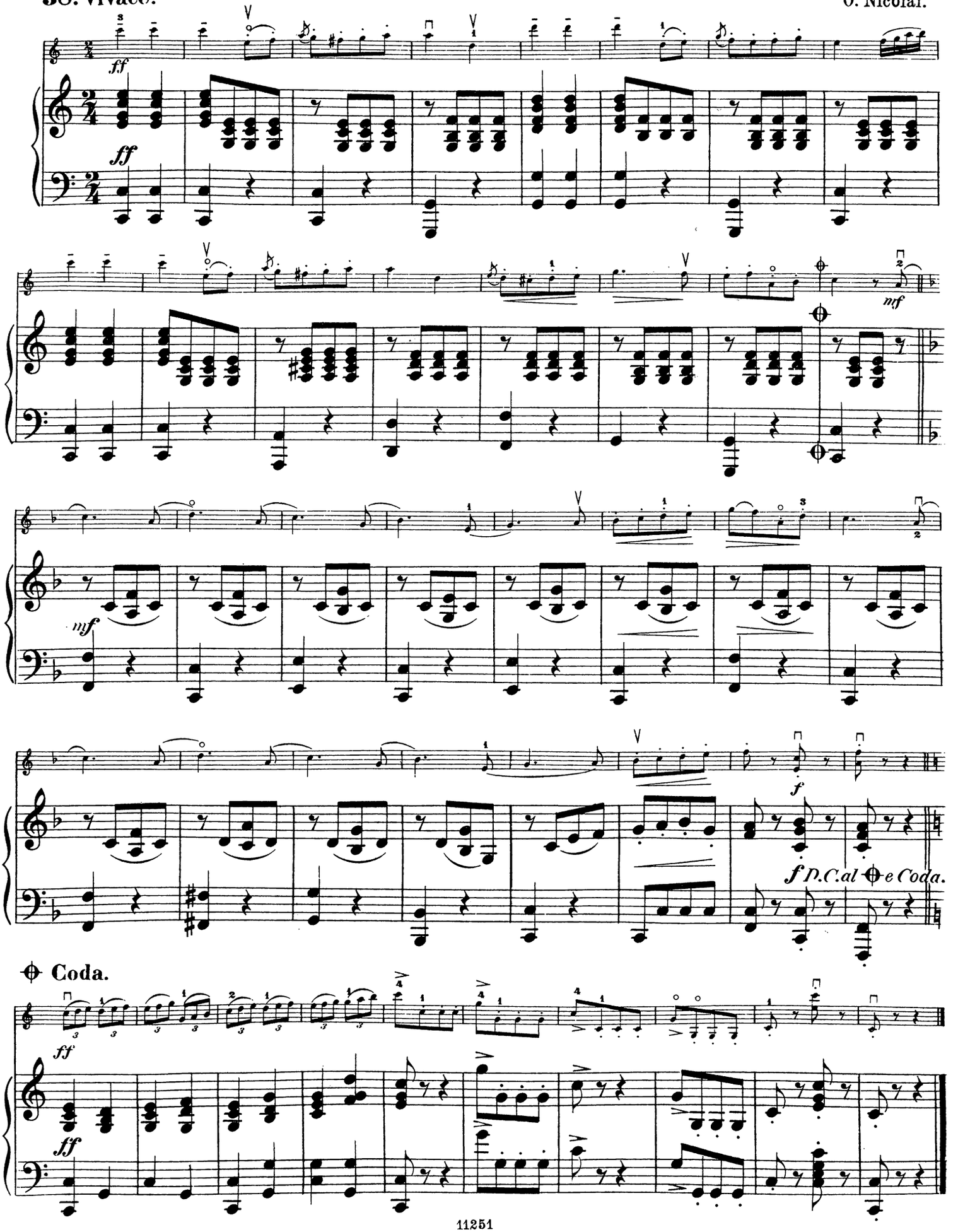

Parais à ta fenêtre.

39. Allegretto giocoso.

Louis Gregh.

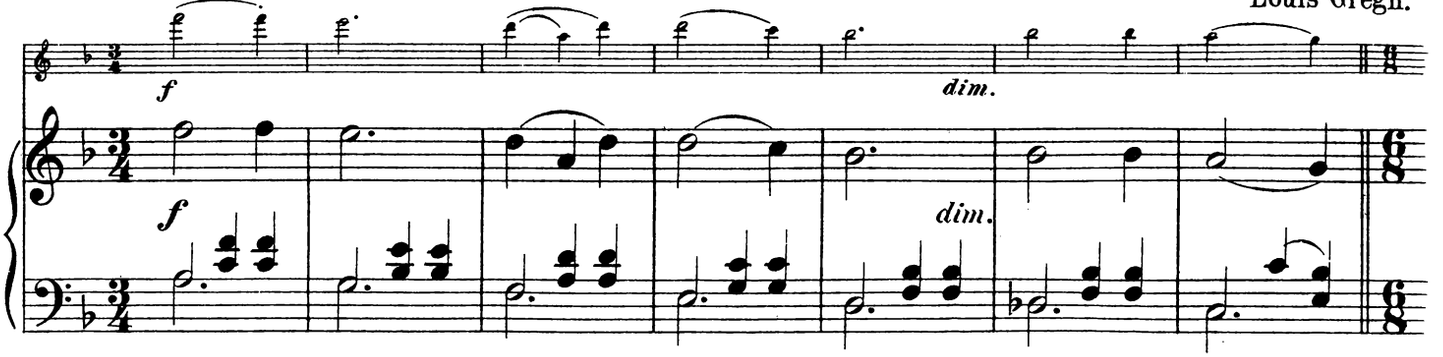

Même mouvement.

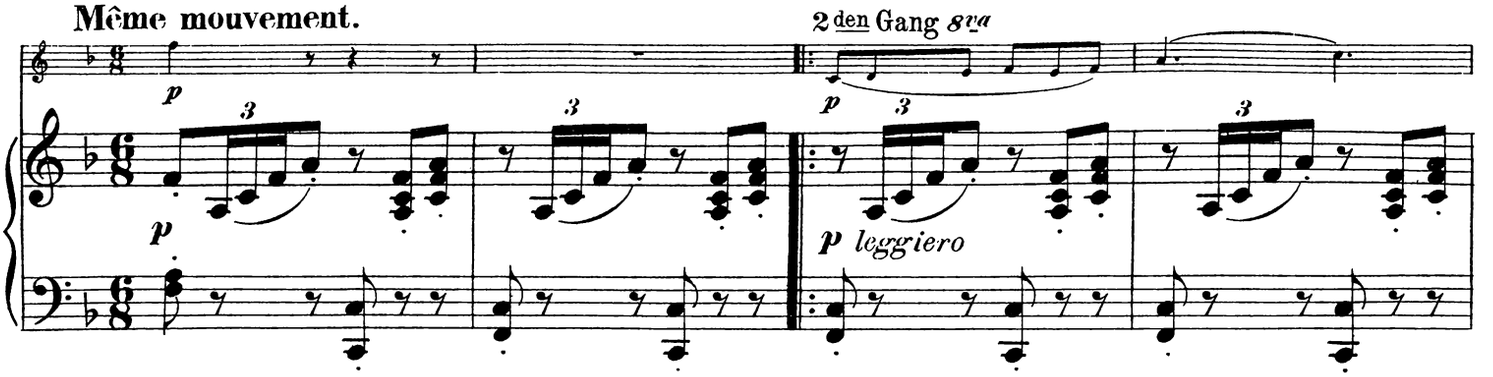

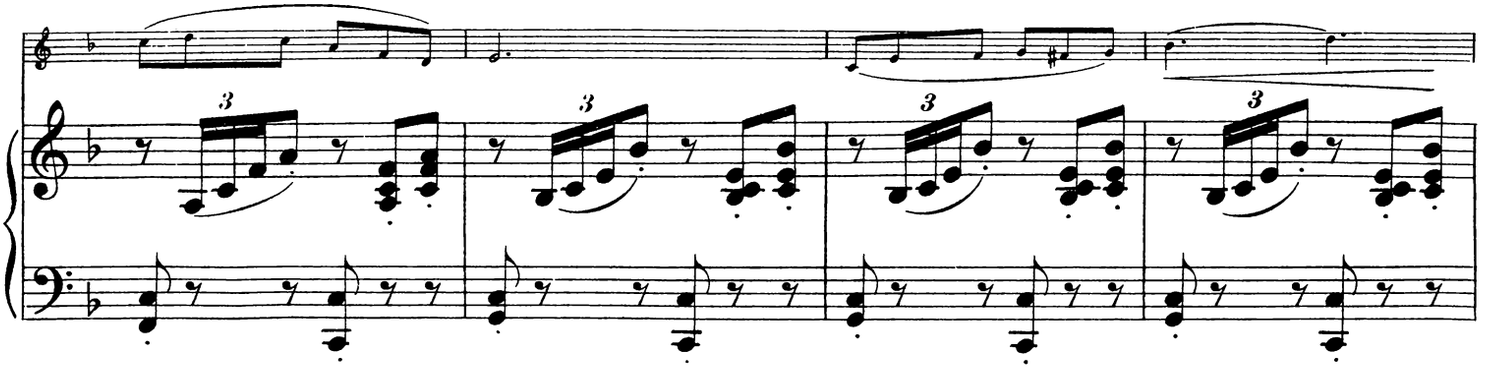

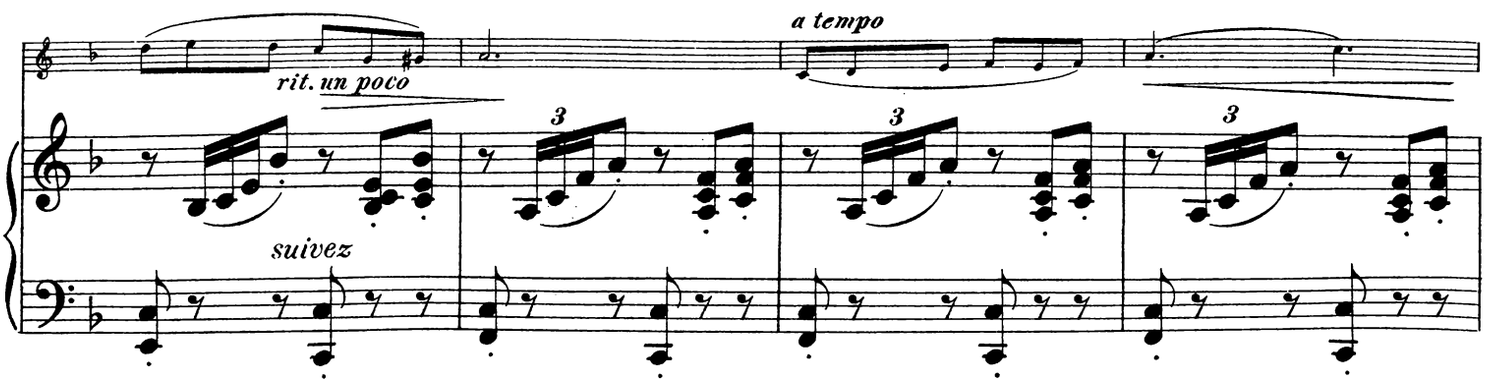

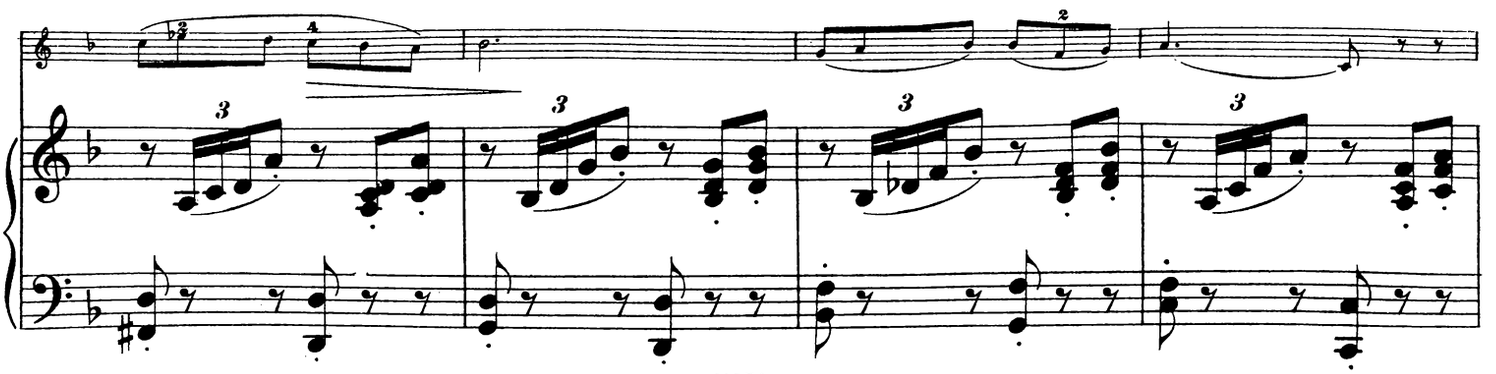

Mouvement de valse modéré.

longa

cresc.

mf

cresc

mf

un peu retenant

p

pressez

cresc.

p

cresc.

cresc. molto

appassionato

f

dim.

cresc. molto

f

dim.

p

cresc. molto

p

cresc. molto

1.

Allegretto.

2.

f

p

f

Sigyns Dans af Ball. „Thrymskviden.“

40. Allegretto non troppo.

J. P. E. Hartmann.

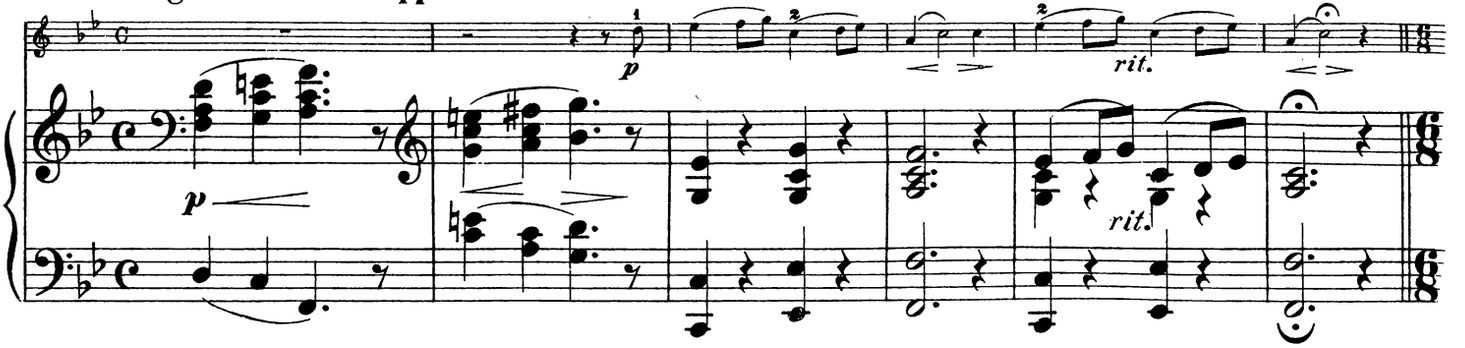

L'istesso tempo.

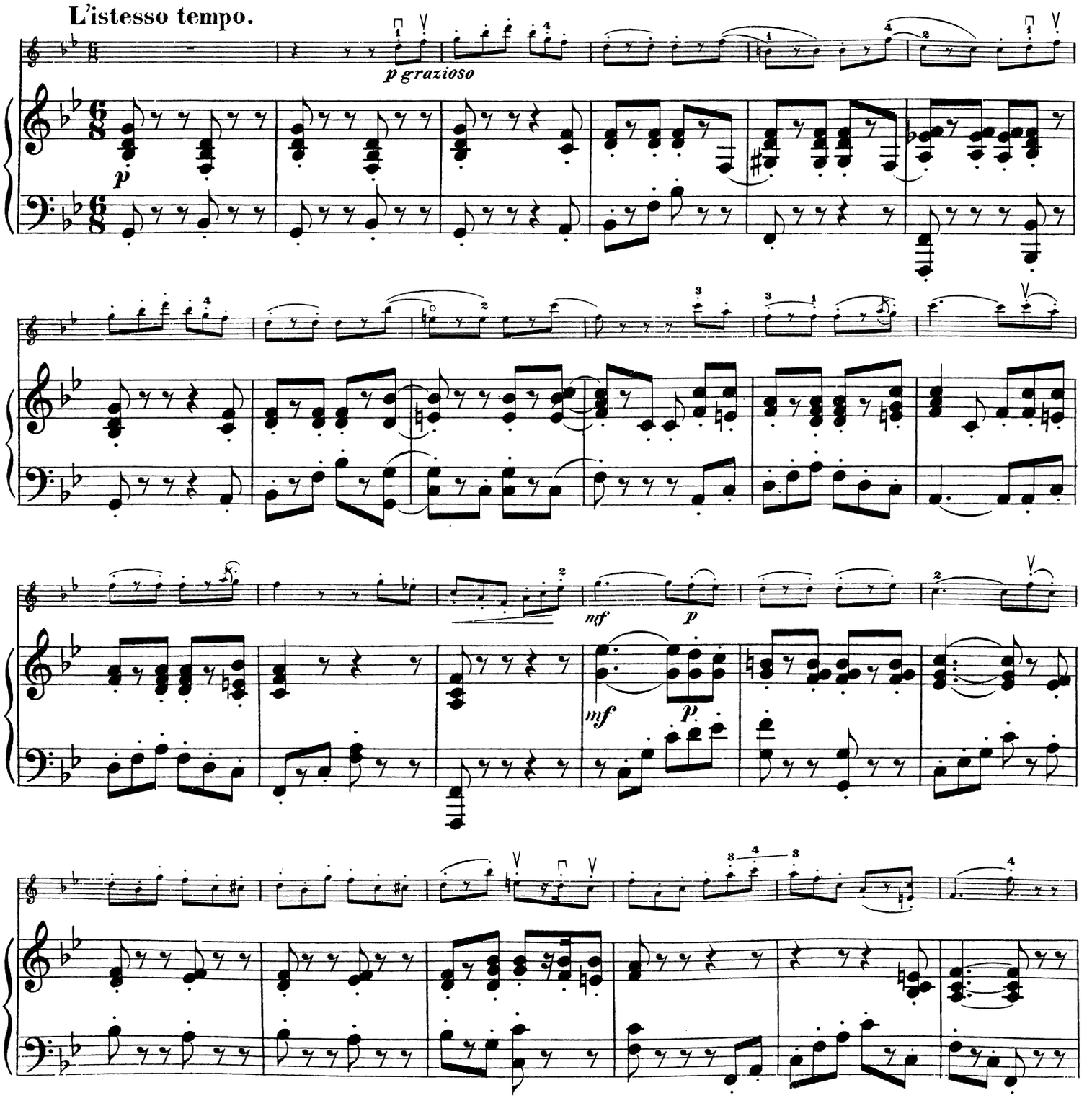

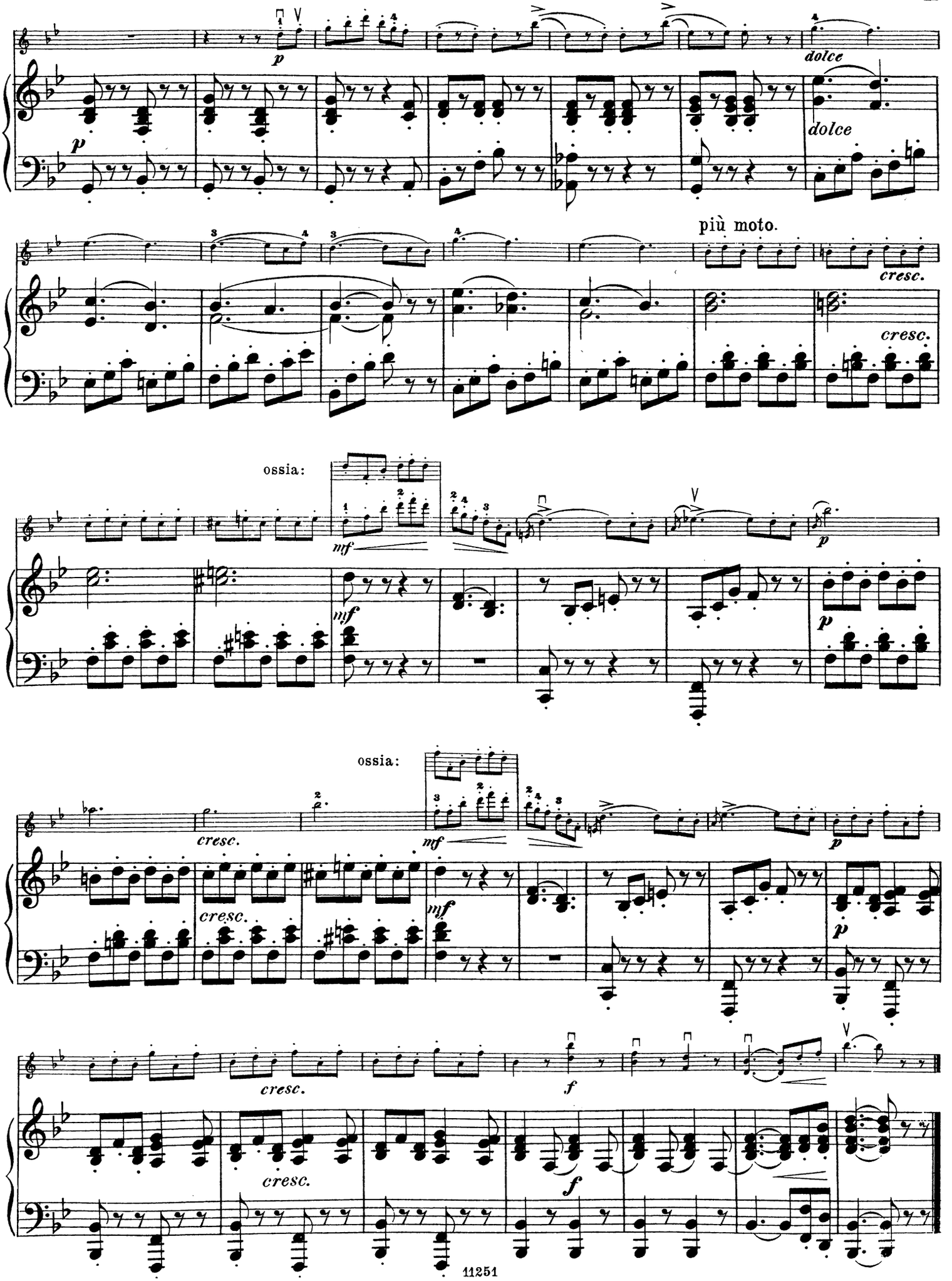
p
dolce
più moto.
cresc.
ossia:
mf
ossia:
f

Thema af Kvartet i A-mol.

41. Andante.

Franz Schubert.

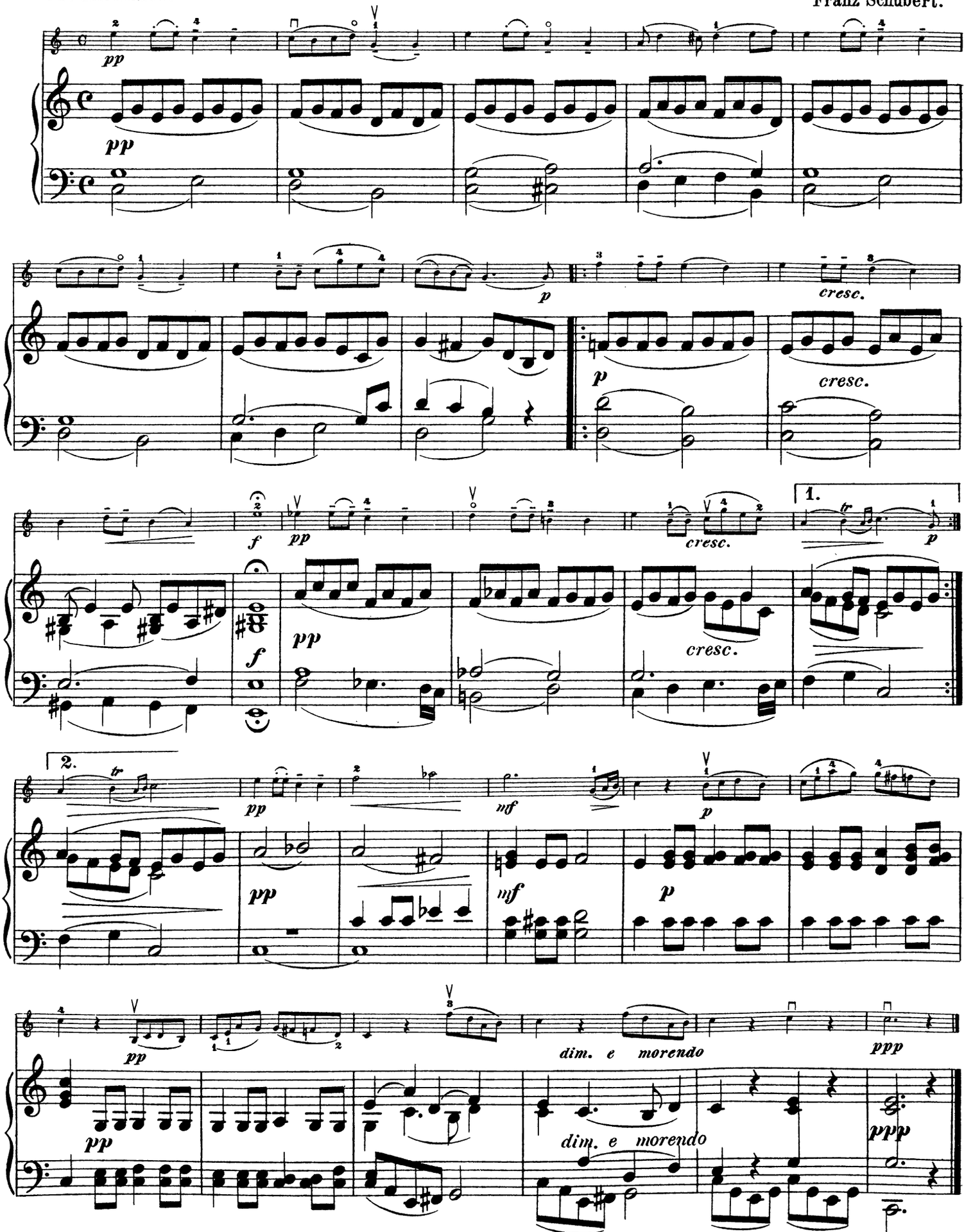

Skyggevise af „Dinorah.“

42. Tempo di Valse. G. Meyerbeer.

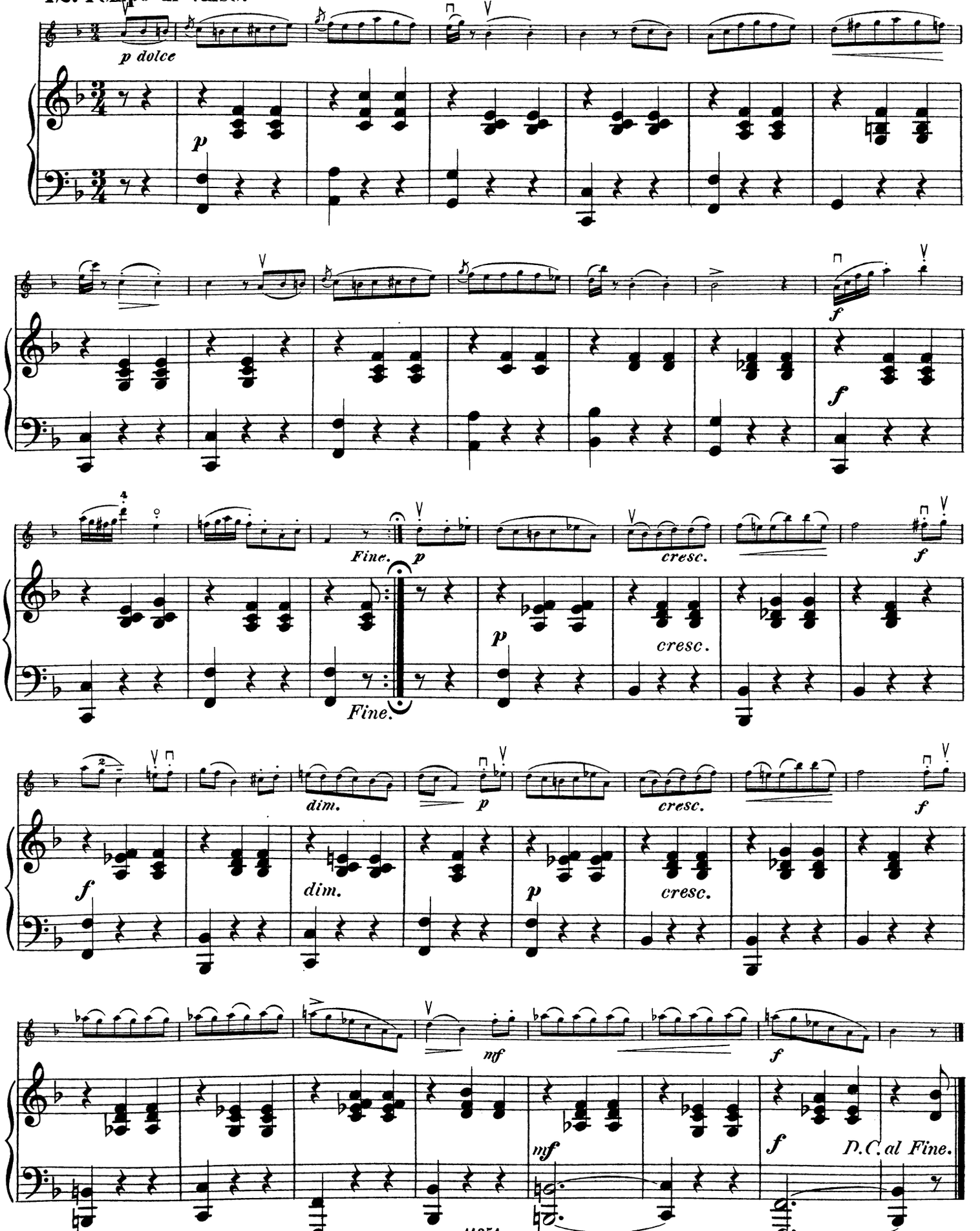

Halleluja af „Frk. Nitouche.“

43. Andante con espressione.

J. Hervé.

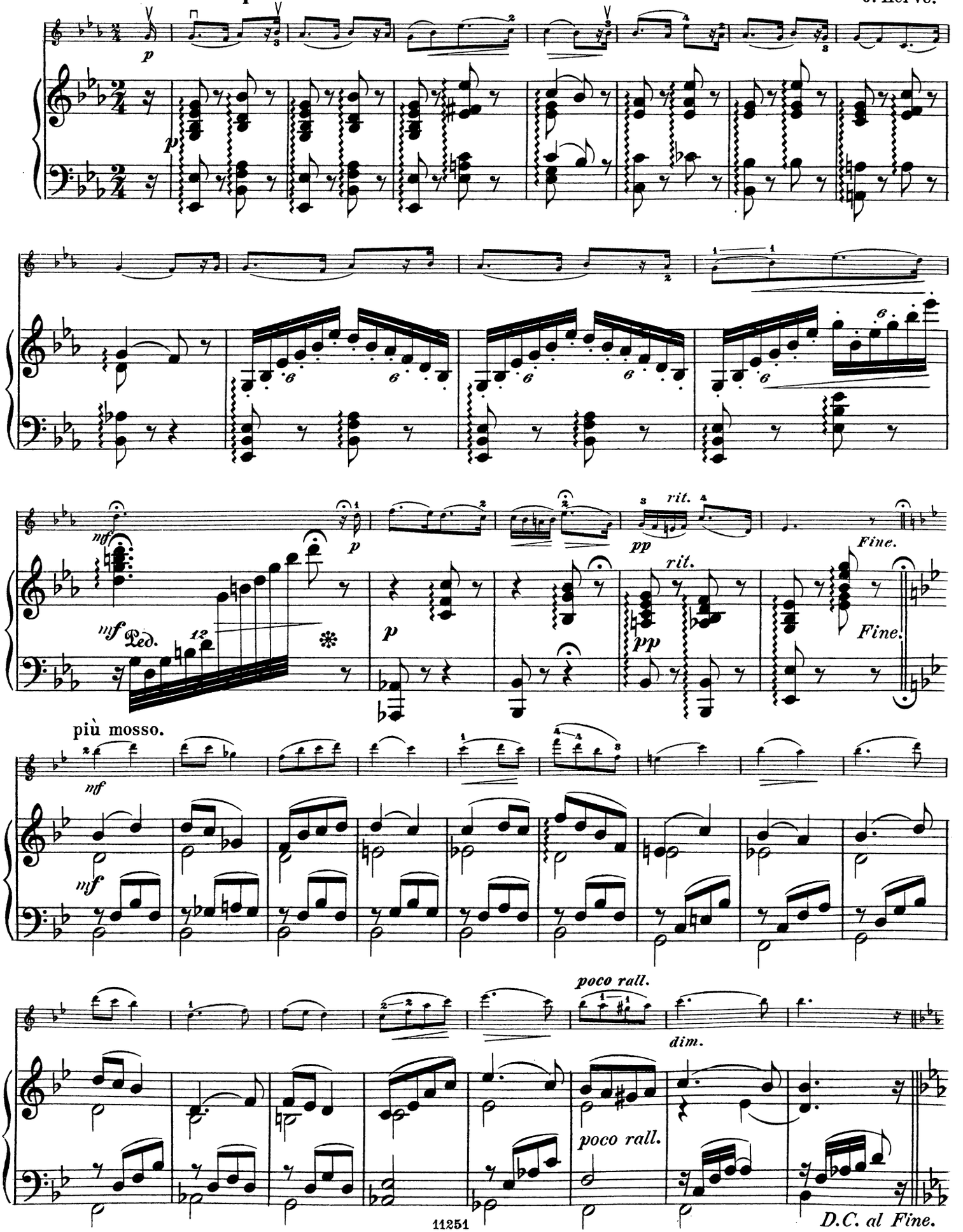

Finale af Kvartet i D.

44. Vivace. Jos. Haydn.

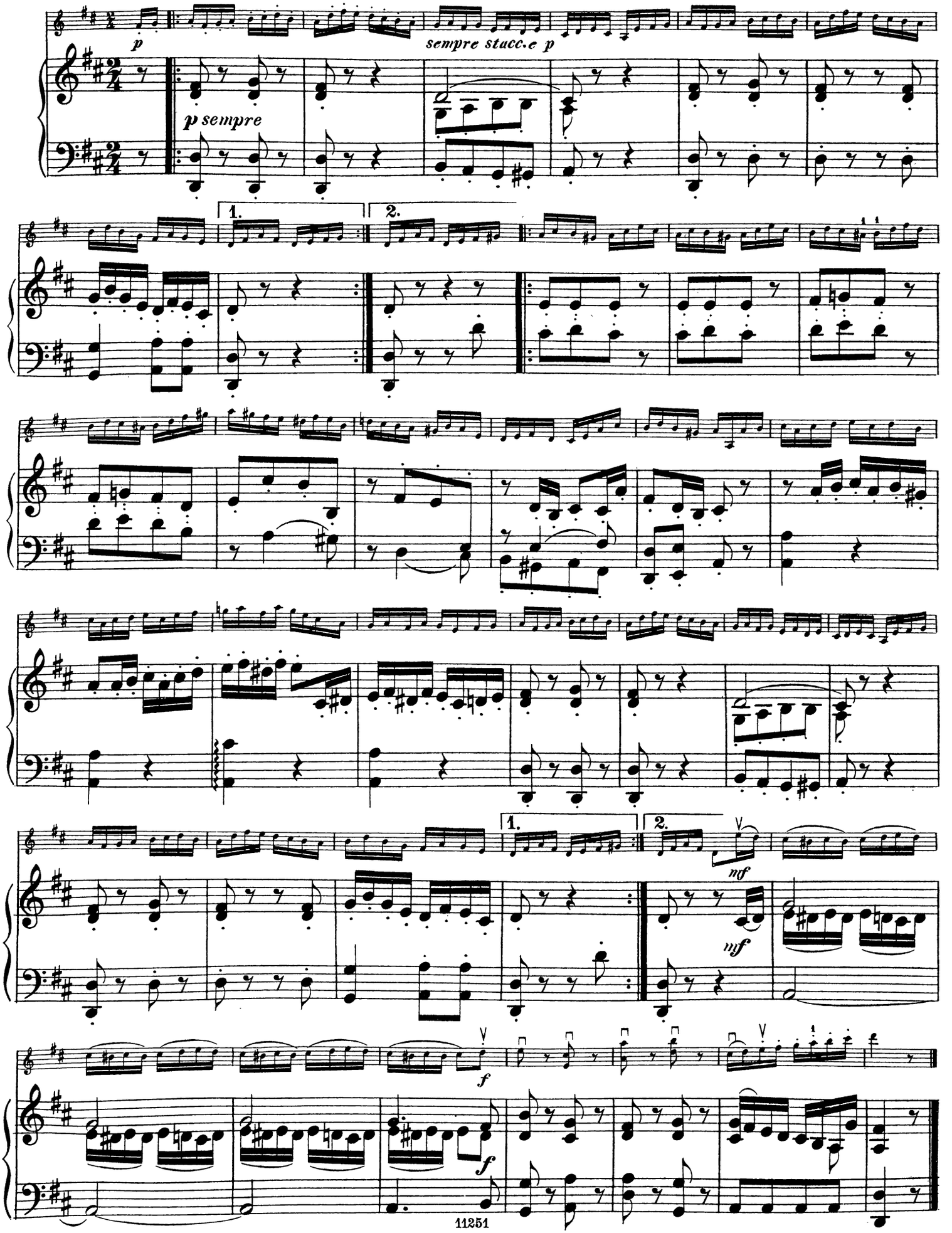

Gondolsang.

45. Allegretto tranquillo.

Mendelssohn-Bartholdy.

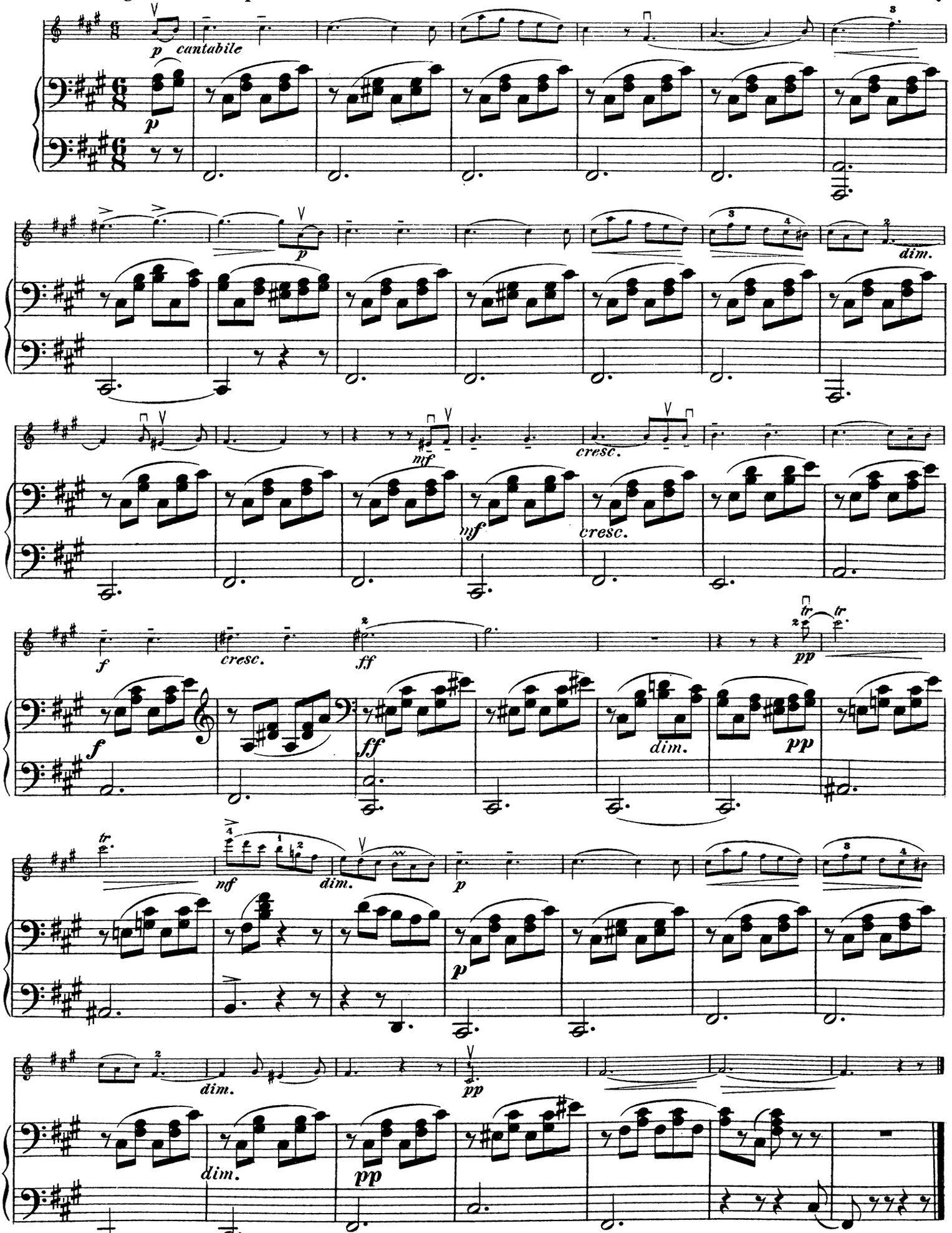

Elverpigernes Dans.

46. Allegro.

Fr. Kuhlau.

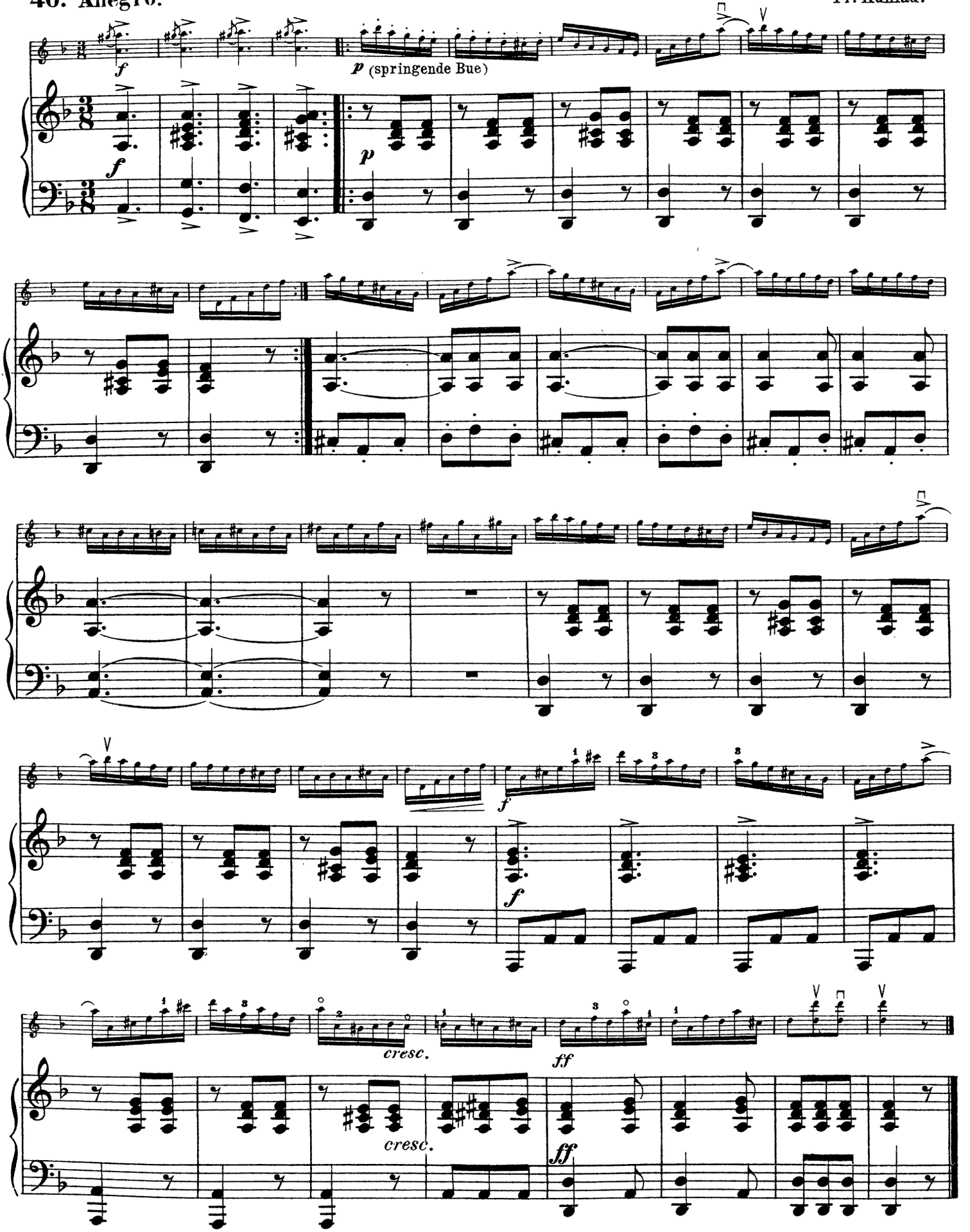

Marsch af „Et Folkesagn.“

47. Allegro moderato.

Niels W. Gade.

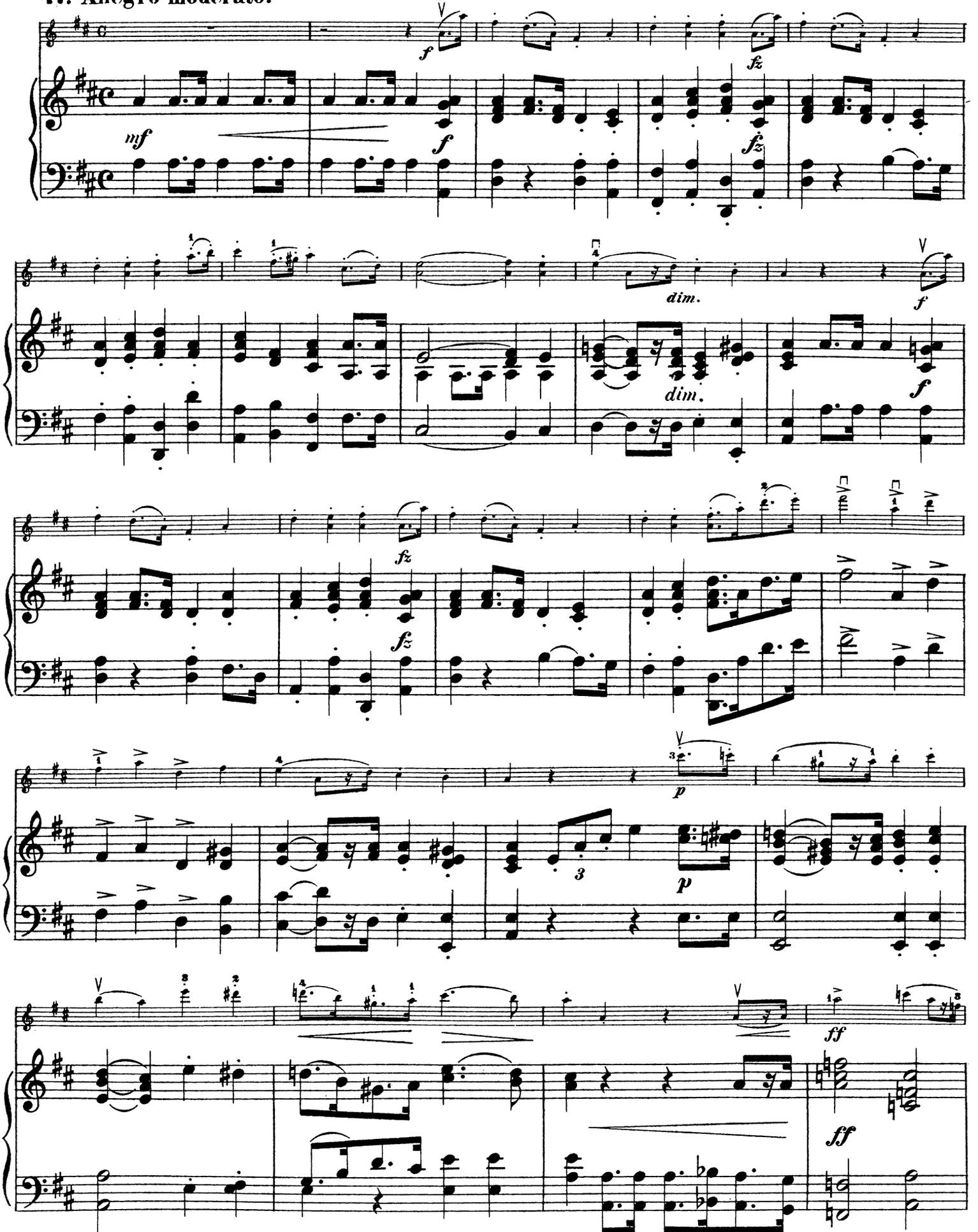

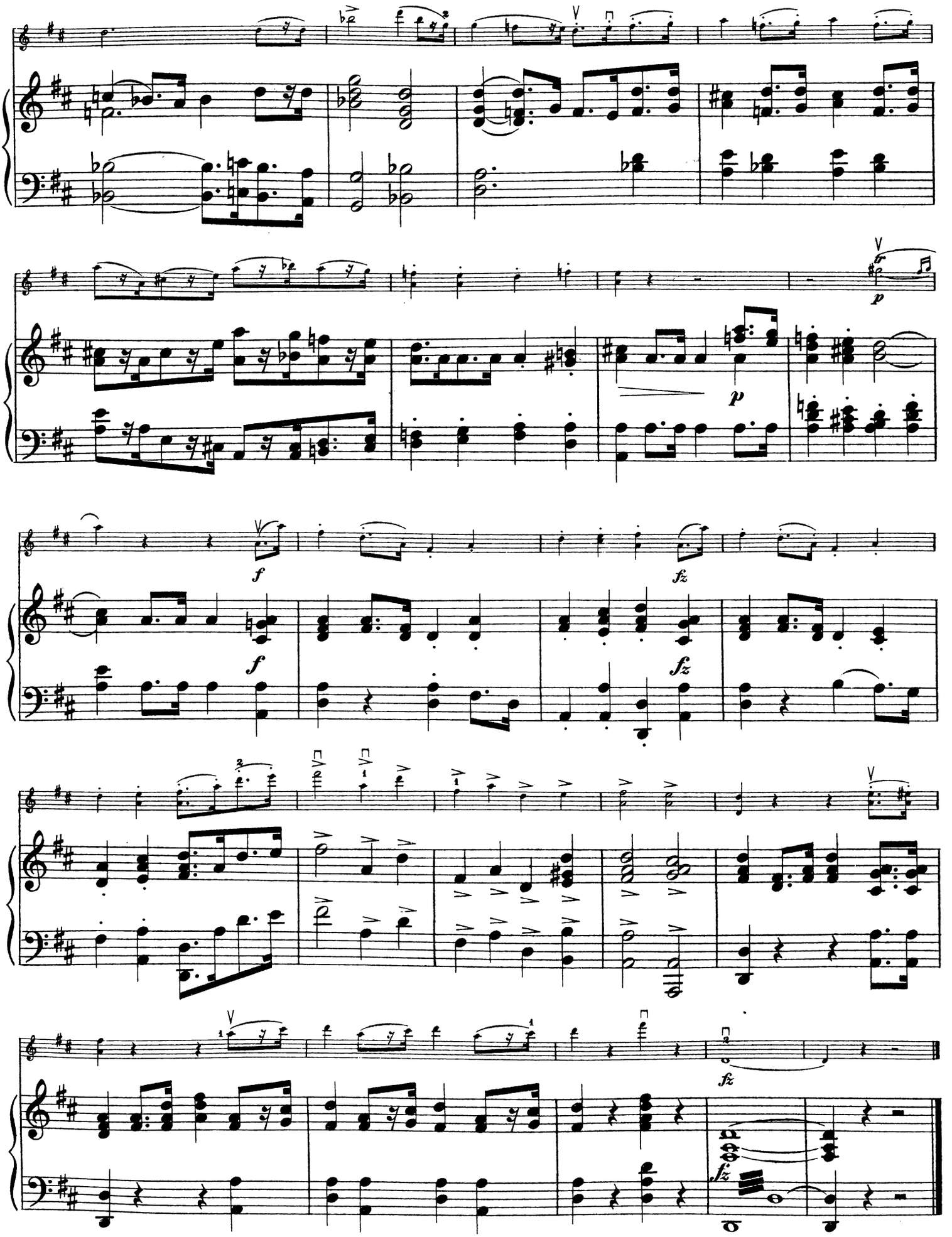
p
p
f
f
fz
fz
fz
fz

Loure. (gammel Dans.)

48. Allegro.

Joh. Seb. Bach.

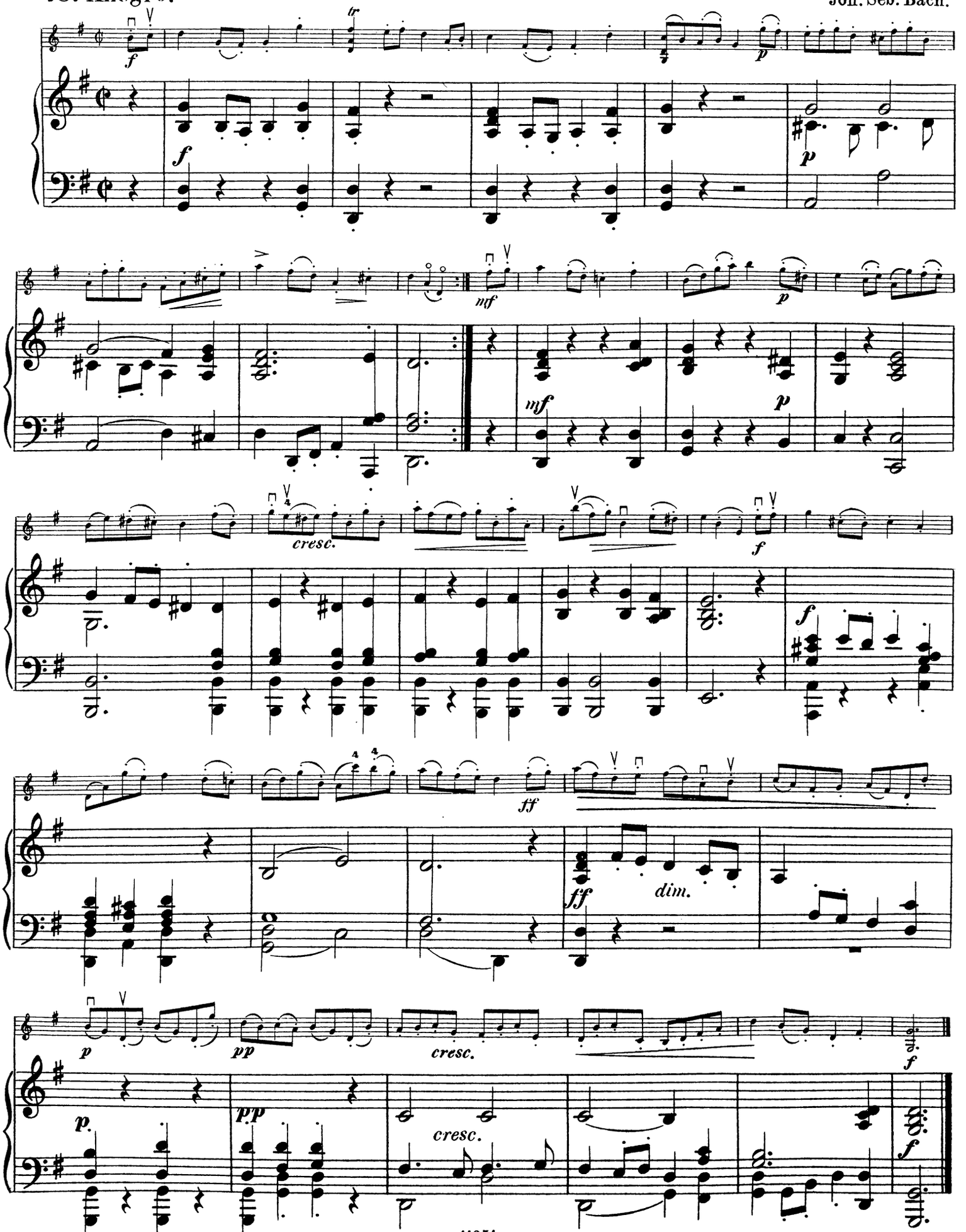

Thema con Variazioni.

49. Andante cantabile. L. v. Beethoven.

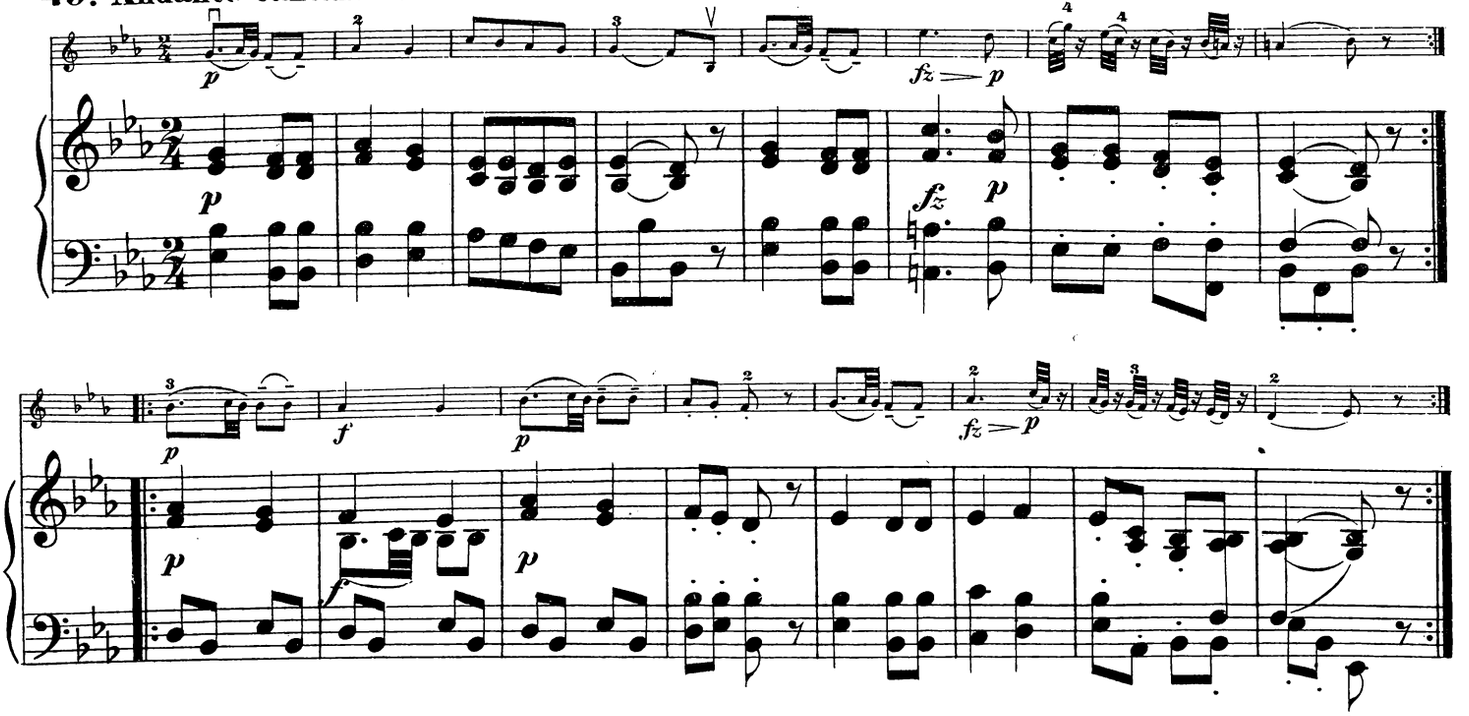

Var. I.

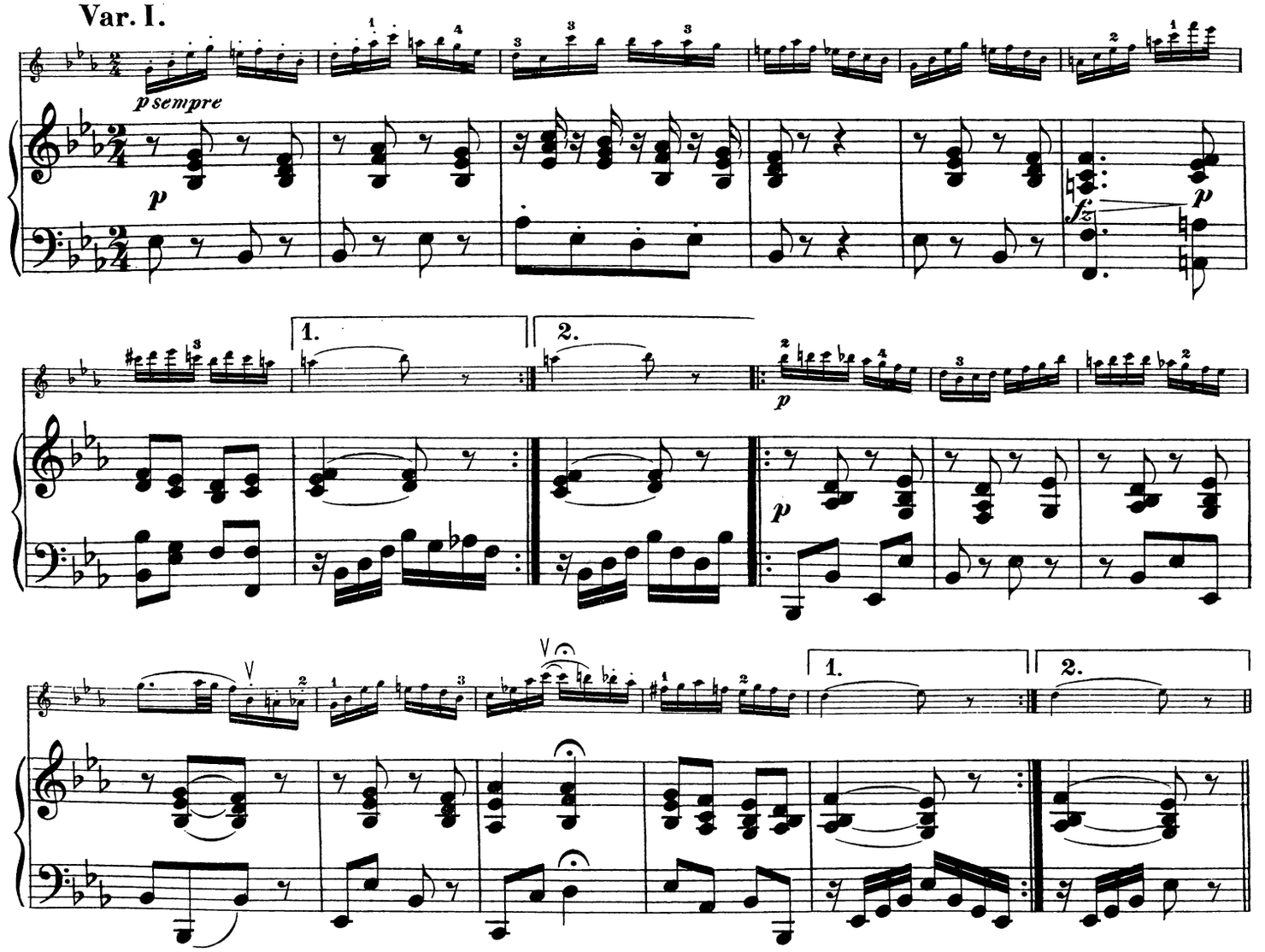

Var. II.

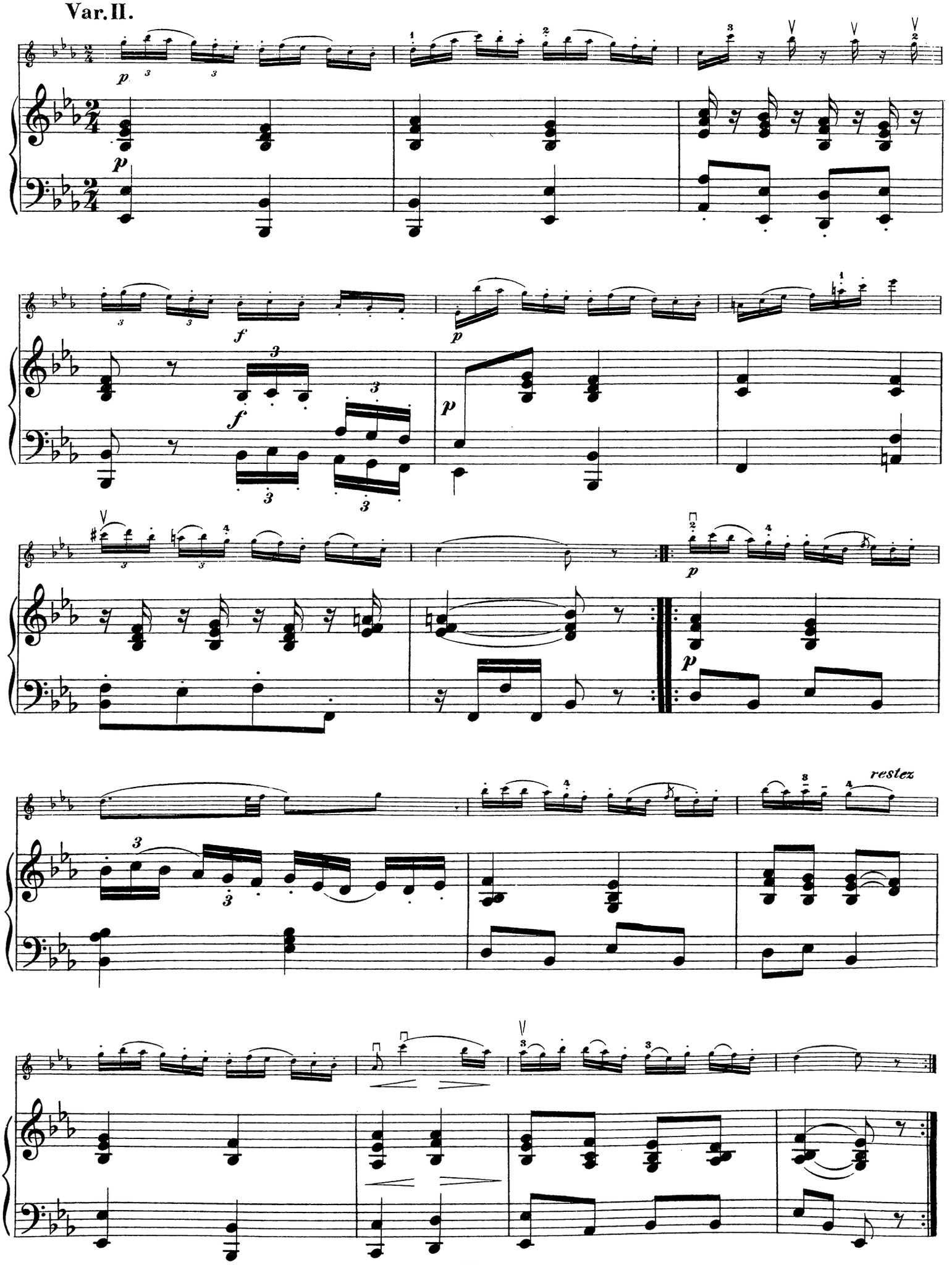

Thema.

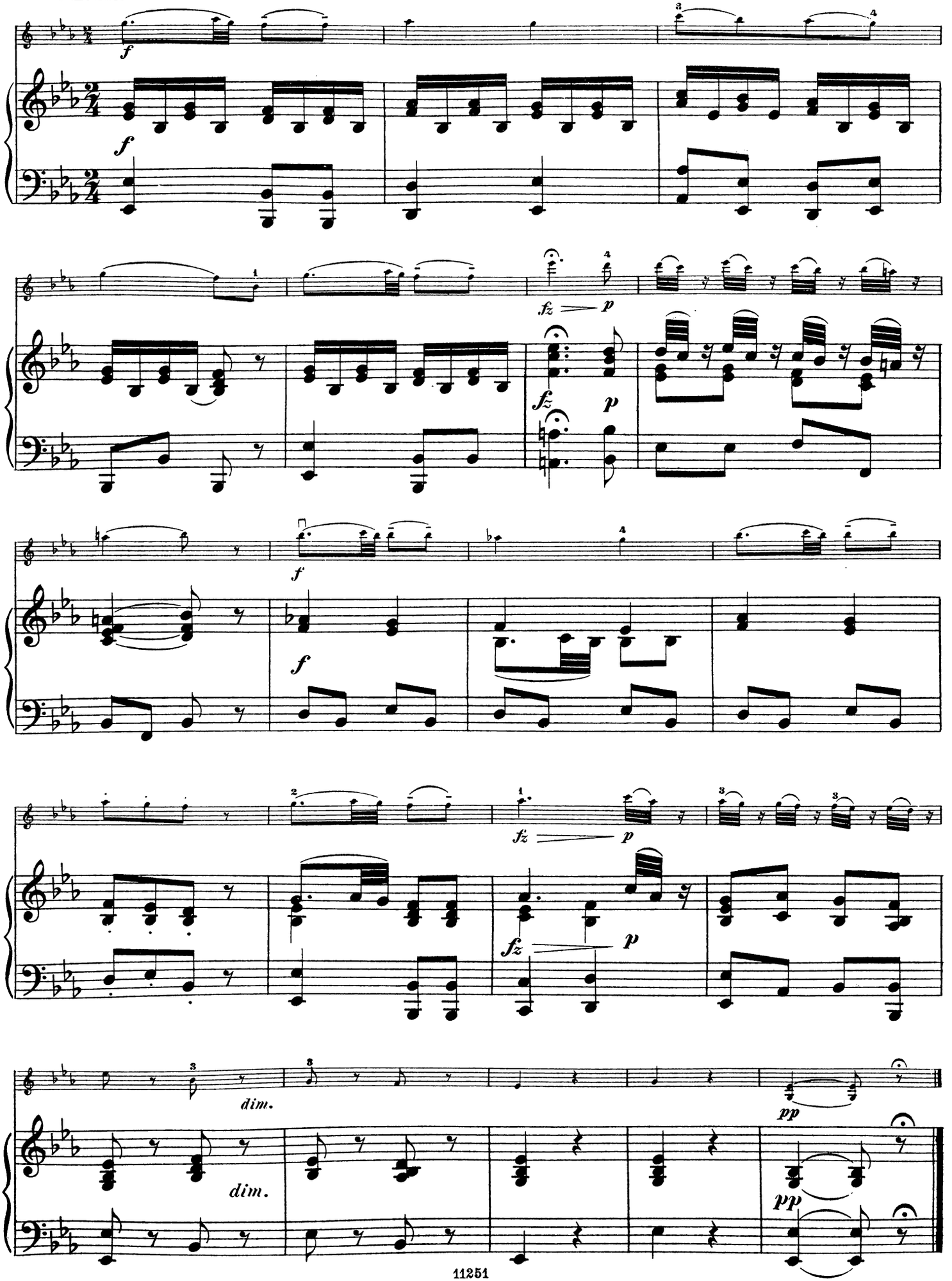

Aufforderung zum Tanz.

50. Allegro vivace.

ossia:

C. M. v. Weber.

ff

ff

mf dolce

mf

wiegend

p

segue

p

cresc.

(2)*)

mf

cresc.

mf

*) Naar Delen spilles 𝄋.

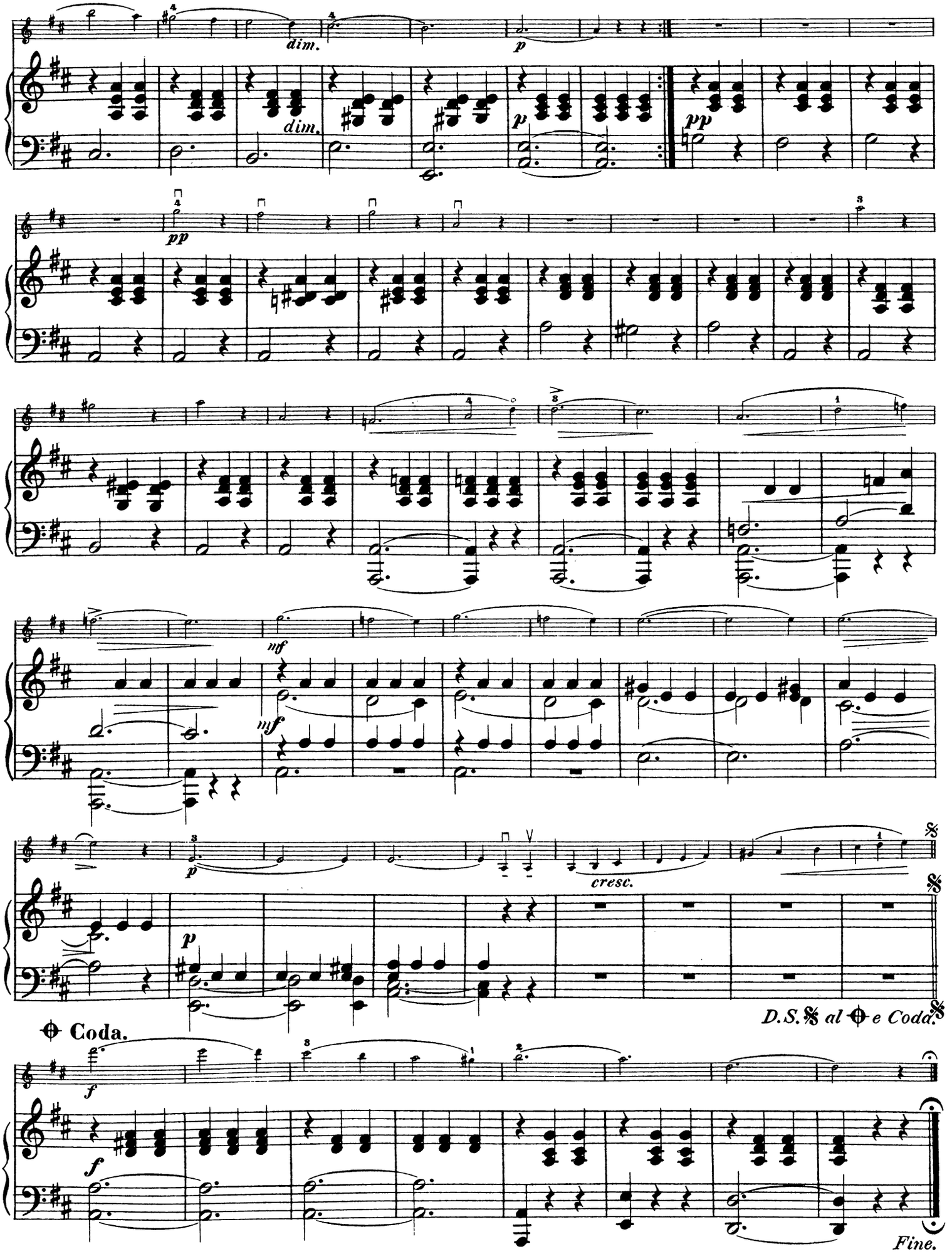

Wilhelm Hansens Nodetryk-og Tryk, Kjöbenhavn.

Som FESTGAVER anbefales:

Heise. *Romancer og Sange.* 1. 2. 3. Bind à 8 Kr.

Weyse. *Romancer og Sange.* (Folkeudgave). 5 Kr.

Gade. *Romancer og Sange.* 1. 2. 3. Bind à 2 Kr 50 Ø.

Grieg. *Romancer og Sange.* 1. 2. 3. 4. Bind à 2 Kr.

Hartmann. *Romancer og Sange.* 1. 2. Bind à 6 Kr., 3. Bind 5 Kr.

Rung. *Romancer og Sange.* 1. 2. Bind à 4 Kr. 50 Ø.

Horneman. *Romancer og Sange.* 1. B. 150 Ø., 2. B. 250 Ø.

Gounod. *Romancer og Sange.* *(Sopran eller Tenor)* 1. 2. 3. 4. Bind à 5 Kr.

Gounod. *Romancer og Sange.* *(Mezzo-Sopran eller Baryton)* 1. 2. 3. 4. Bind à 5 Kr.

Gounod. *Romancer og Sange.* *(Alt eller Bas)* 1. 2. 3. 4. Bind à 5 Kr.

Massenet. *Romancer og Sange.* 1. 2. Bind à 5 Kr.

Kuhlau. *Romancer og Sange.* 1. Bind 4 Kr., 2. Bind 3 Kr.

Jensen. *Sang-Album.* Høi og dyb Udgave à 3 Kr.

Barnekow. *Aandelige Sange.* 2 Kr. 50 Ø. *Fædrelandshistoriske Sange.* 2 Kr. 50 Ø.

Palmer. *Romancer og Sange.* 2 Kr.

Winding. *Aandelige Sange.* 1 Kr. 50 Ø.

Bay. *Romancer og Sange.* 4 Kr.

Malmqvist. *Romancer og Sange.* 2 Kr.

Recke-Madsen. *Romancer og Sange.* 2 Kr.

Udvalgte Sange *af danske Komponister.* 1. 2. 3. Bind à 4 Kr. 50 Ø

Drot og Marsk. Klaverudtog med Text 12 Kr. — Klaverudtog m. veiledende Text 3 Kr.

Liden Kirsten. Klaverudtog f. 2 Hænder 2 Kr. — Do. med Text 7 Kr. 50 Ø.

Elverhøi. Klaverudtog med Text 1 Kr. 50 Ø. Do. for 2 Hænder Do. for 4 Hænder 1 Kr.

Mendelssohn. *Lieder ohne Worte* 1 Kr. *Sang-Duetter* 1 Kr.

Skandinavisk Folkemusik af *Emil Hartmann.* 6 Kr.

Valkyrien. Klaverudtog. 3 Kr. 50 Ø.

Thrymsqviden. Klaverudtog. 3 Kr. 50 Ø.

Et Folkesagn. Klaverudtog. 3 Kr. 50 Ø.

H. C. Lumbye. *Dandse-Album.* Nr. 1—10 à 1 Kr. 50 Ø.

Familieballet. *26 Dandse.* 2 Kr.

Sang og Klang, *Viser, samlede af V. Faber* og *Carl Møller.* 2 Bind à 4 Kr.

7de Oplag.

Børnenes Musik. 148 Sange, Lege og Dandse, saml de af *En Moder.* Med Illustrationer og et Titelbillede, tegnet af *Pietro Krohn.* 4 Kr.

BØRNESANGE af **Joh. Chr. Gebauer.** 1 Kr. 25 Ø.

Indhold: Nu vaagner Blomsten. Solen synker. Nattergalen. Sofies Aftensang. Moderen med Barnet. Fingrene. Ride, ride Ranke. Pandebeen, Øiesteen. Torbisten og Fluen. Reisen til Bethlehem. Løvfald. Sang for den Allermindste. Julesang. Juleaften Risens Datter. Moderens Sang. Til min Moder. Storkepeter. Den største Mand.

Melodier fra alle Lande. 300 Sange.

1. Del. Danske Melodier. 2 Kr. 67 Ø.

2. Del. Svenske og norske Melodier. 3 Kr. 50 Ø.

3. Del. Tydske, franske, italienske og andre fremmede Melodier. 4 Kr.

Textbøger à 50 Øre.

„50 Pièces populaires" for Pianoforte, 1 Kr.

indeholdende dels Kompositioner af berømte Komponister, som *Weber, Schubert, Mendelssohn, Schumann* o. Fl., dels særlige Favoritstykker, som *Septett af »Lucia« — Sang af »Ungdom og Galskab« — Den russiske Fyrstes Vals — Oginsky, Polonaise — Bryllupsmusik af »Hans Heiling« — Zigeunermarsch af »Preciosa«* osv.

Den danske Vaudeville, 50 Sangspil — c. 450 Sange — FOLKEUDGAVE redigeret af ERIK BØGH. 1. a. 3. Bind à 6 Kr.

Hostrups Komedier, *Gjenboerne — En Spurv i Tranedans — Intrigerne — Den Tredie — Eventyr paa Fodreisen — Solda. erleier — Mester og Lærling — Familietvist.* 5 Kr.

⊓ Nedstrøg.
∨ Opstrøg.

VIOLINO.

Dejlig er Jorden.

1. Andantino.

Melodi fra det tolvte Aarhundrede.

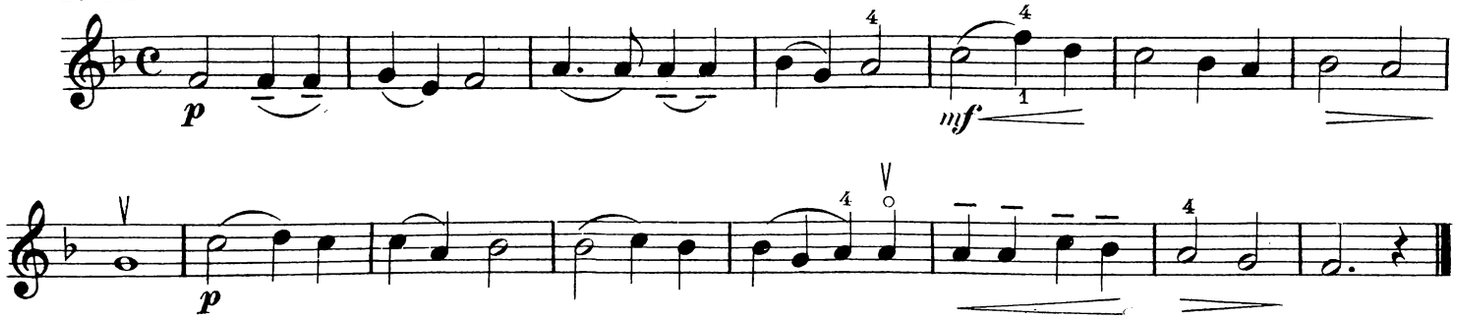

Fröhlicher Landmann.

2. Vivace.

Rob. Schumann.

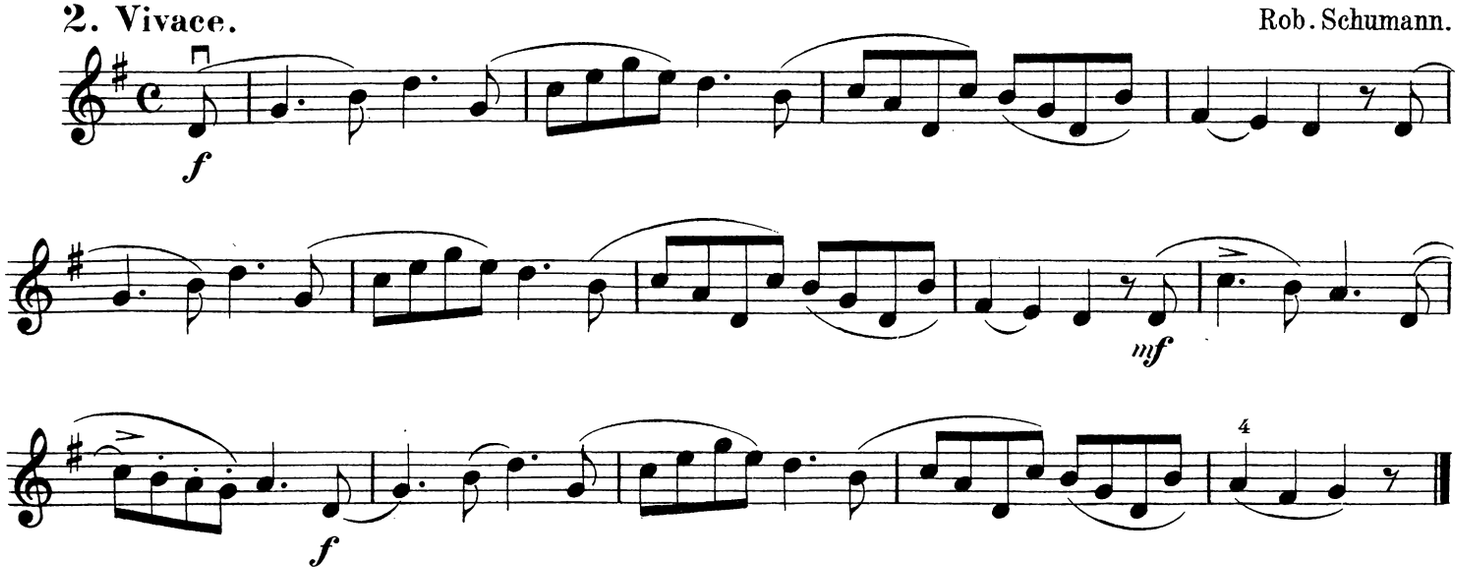

Mährchenprinzen.

3. Allegretto.

G. Delbruck.

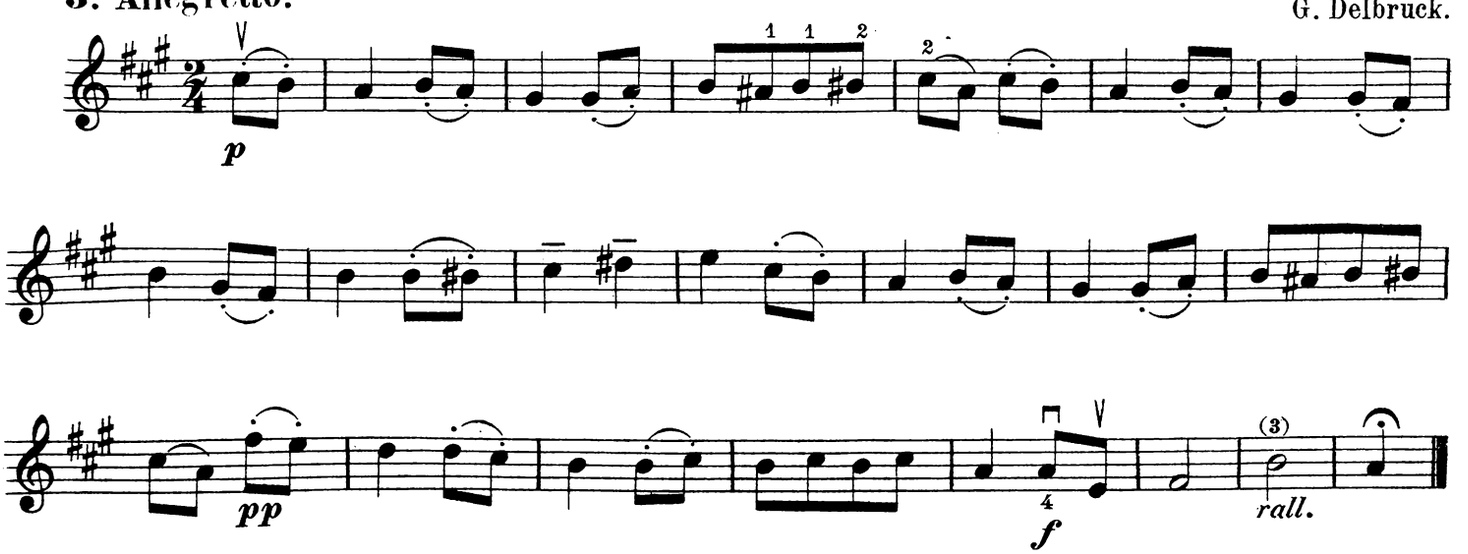

Miss Helyett.

4. Tempo di Valse. E. Audran.

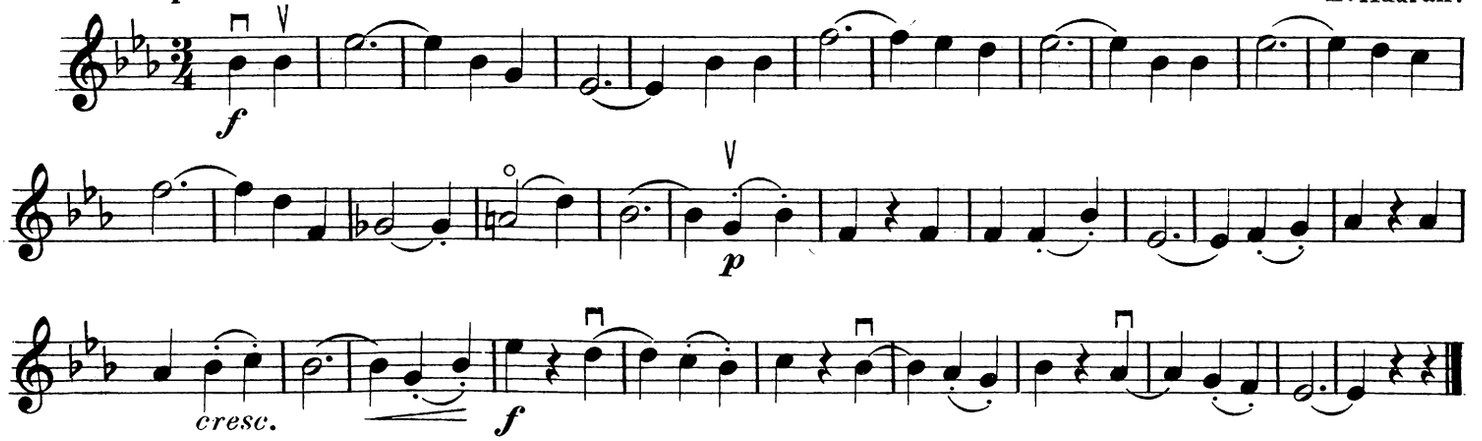

Marsch af „Hans Heiling“

5. Vivace. H. Marschner.

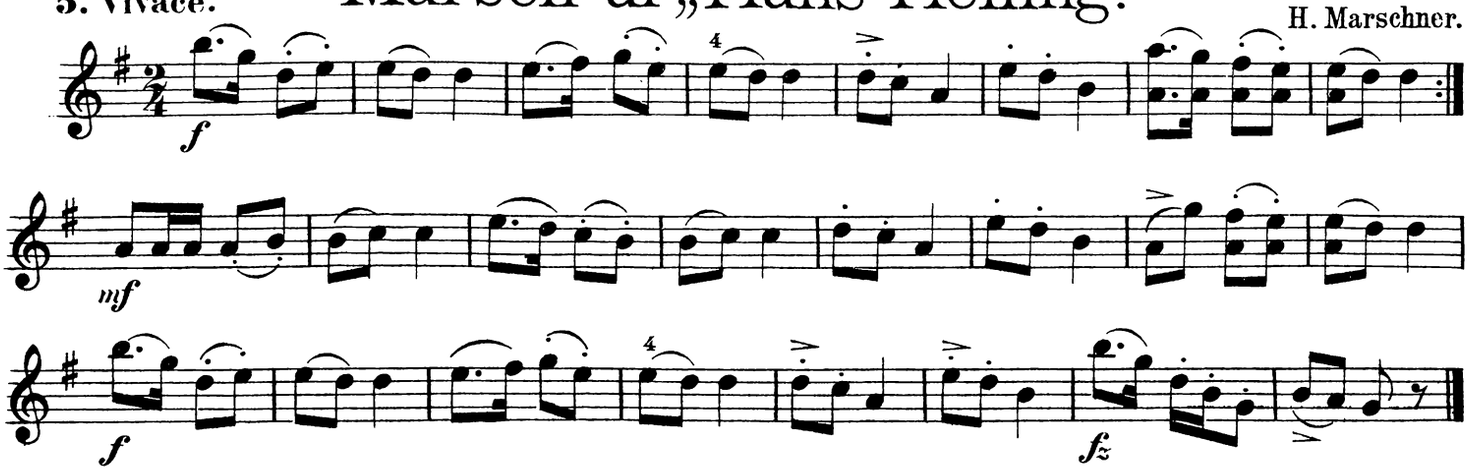

Glade Jul.

6. Andante. Tyrolsk Julevise.

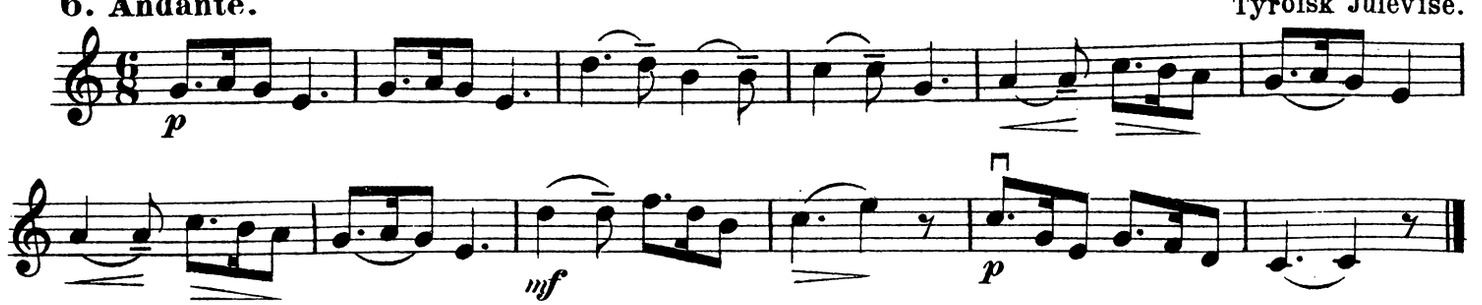

I Møllen.

7. Moderato. Rob. Volkmann.

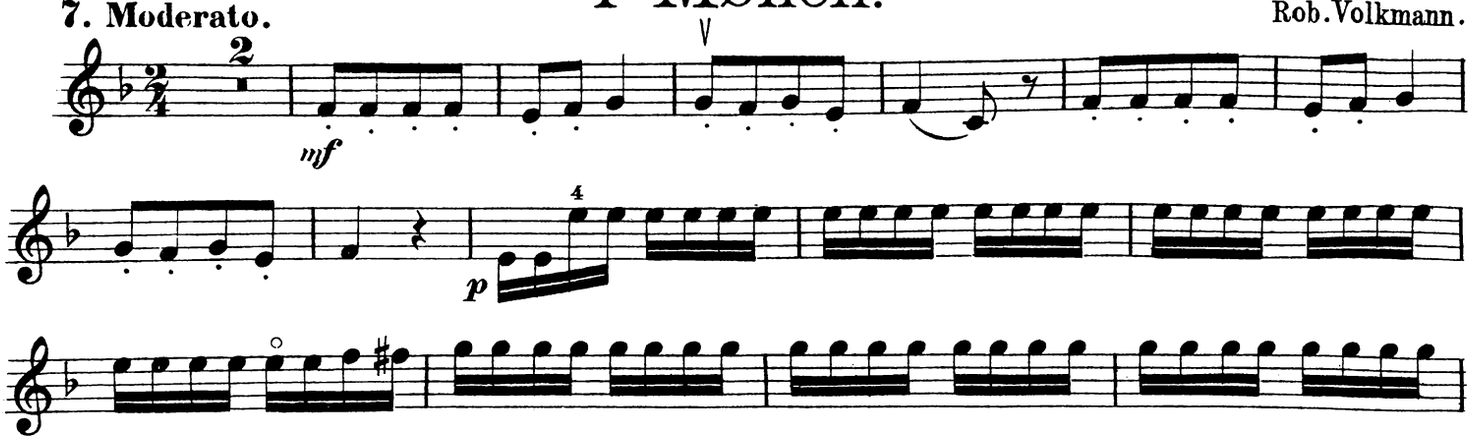

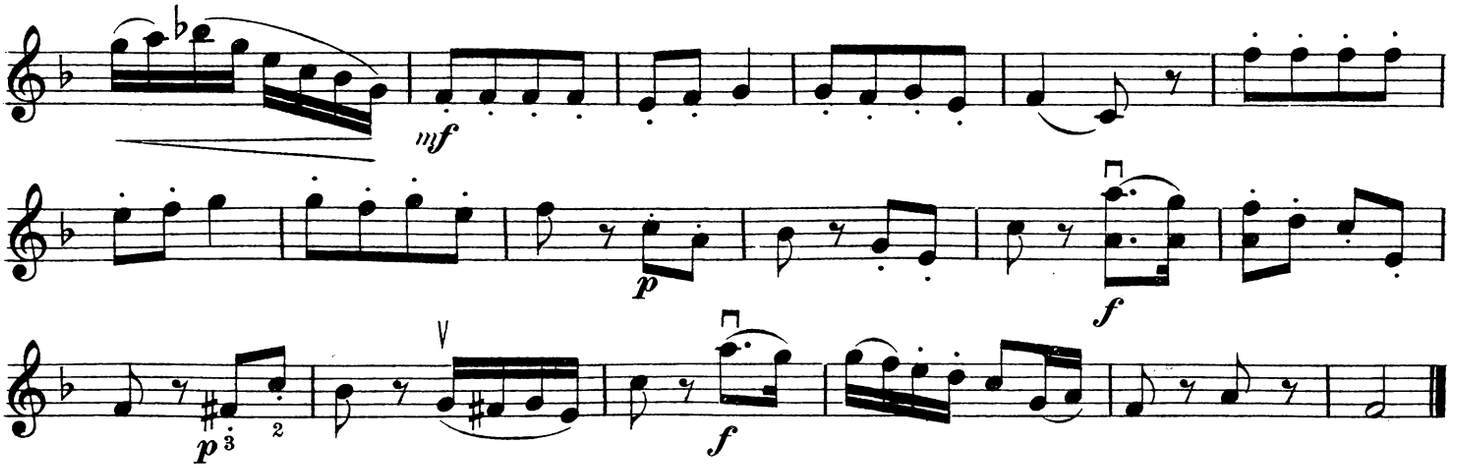

Østrigsk Nationalsang.

8. Andantino. Thema af Kejserkvartetten. Jos. Haydn.

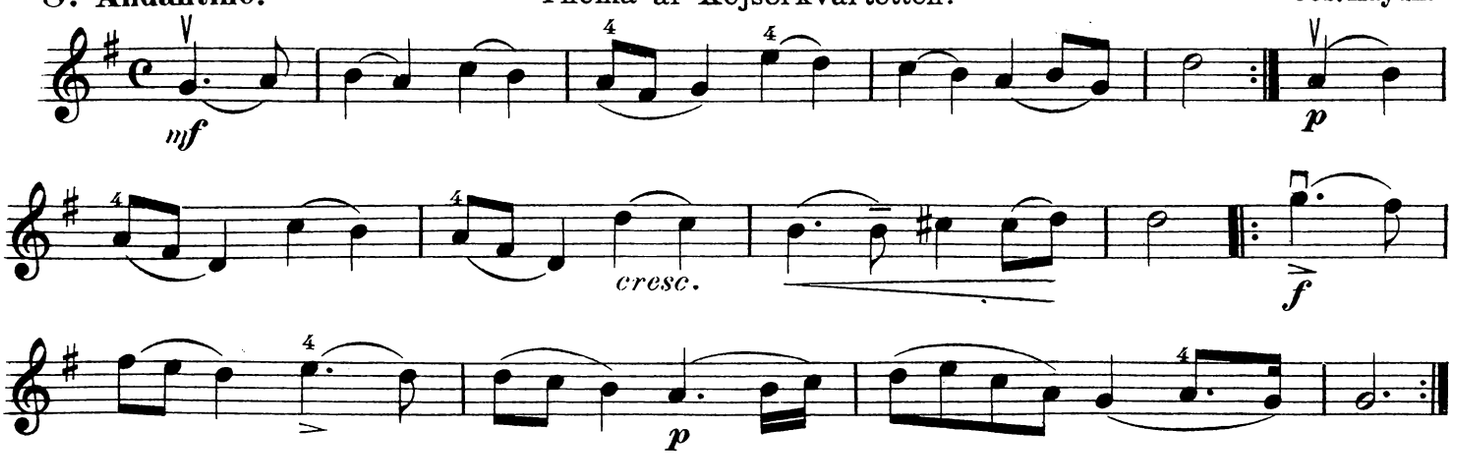

Springdans.

9. Allegro moderato. ved Emil Hartmann.

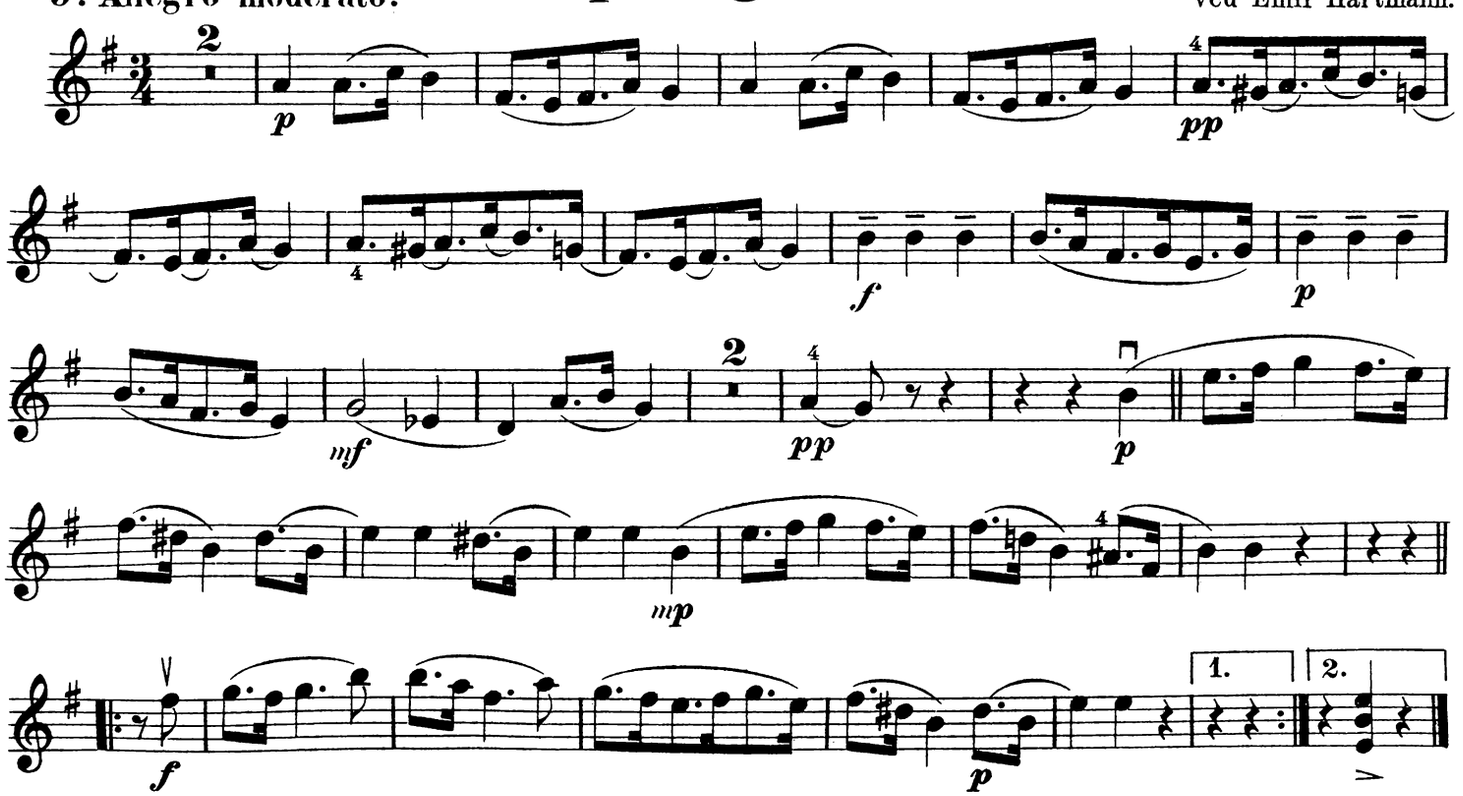

Jagtstykke.

10. **Vivace.** Heinrich Hofmann.

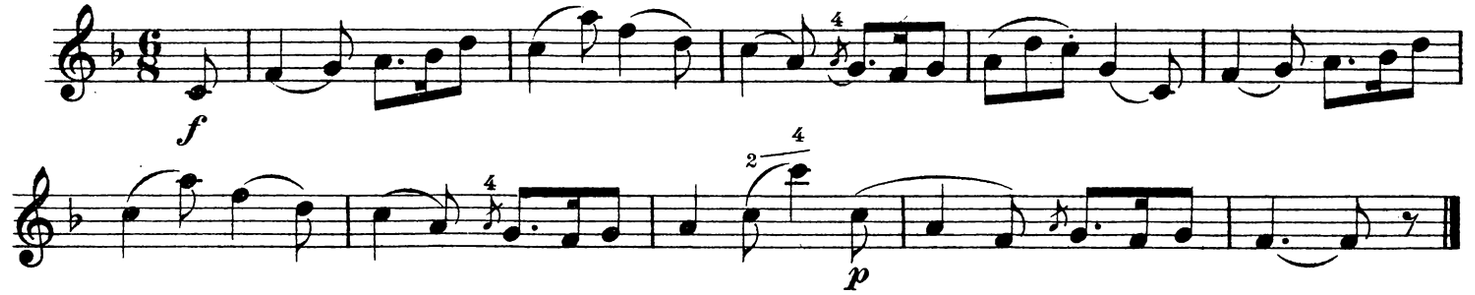

Længsels-Vals.

11. **Valse lente.** L. v. Beethoven.

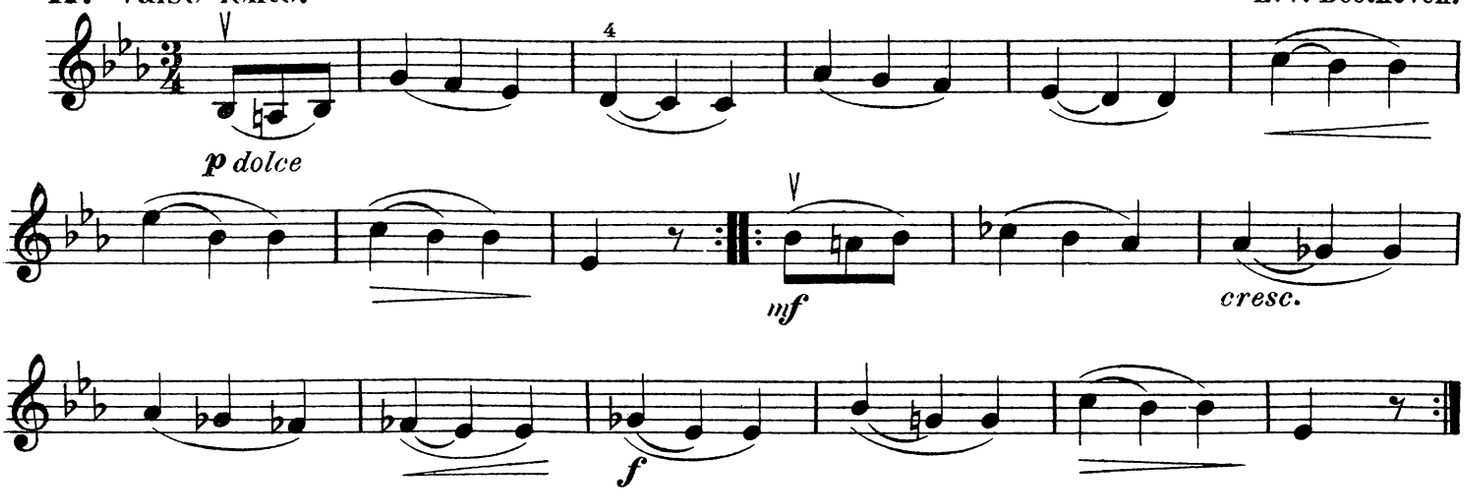

Serenade.

12. **Moderato quasi Allegretto.** Ch. Gounod.

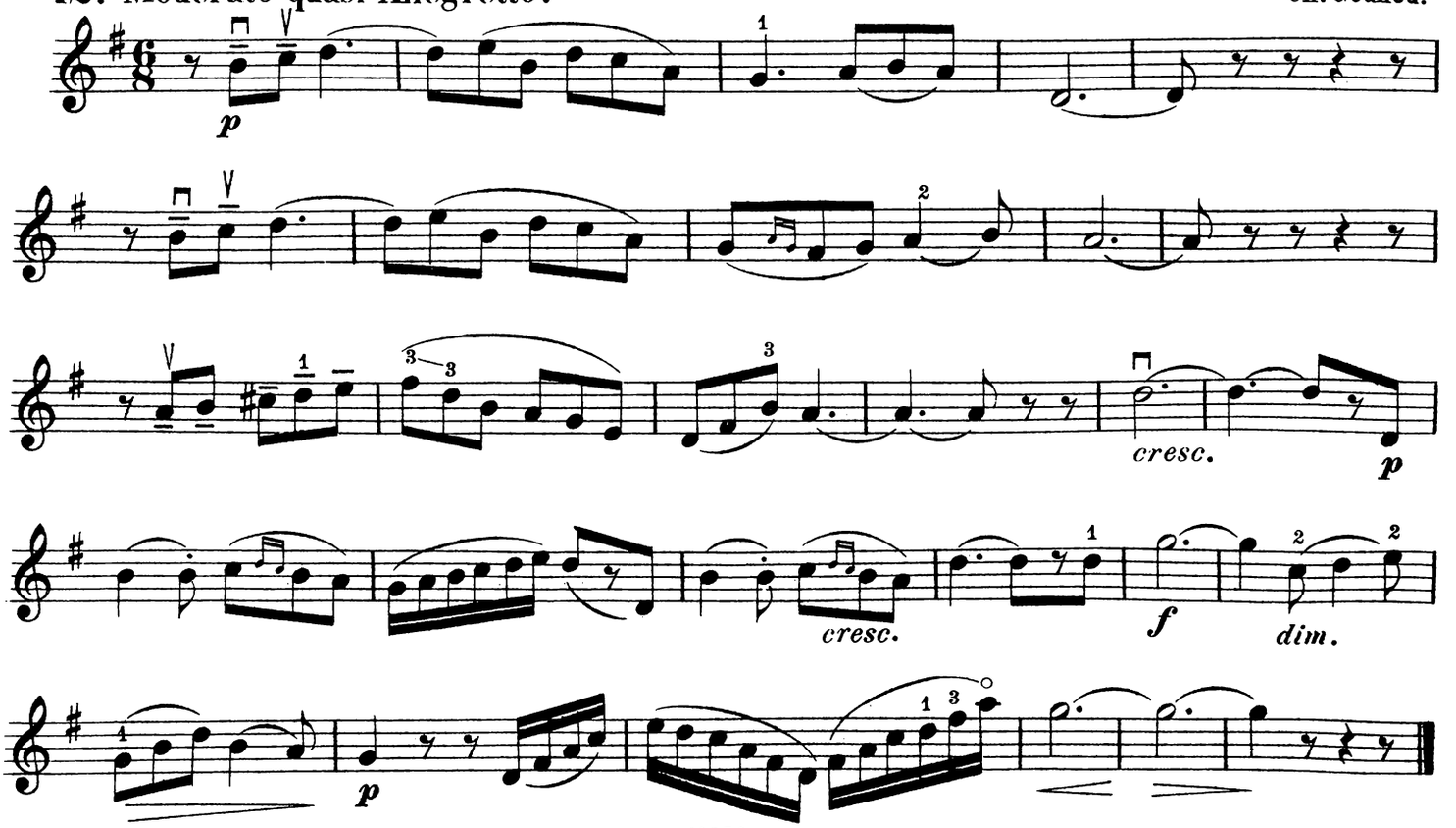

Rocking Horse.

13. Allegretto. (Gyngehest.) G. Delbruck.

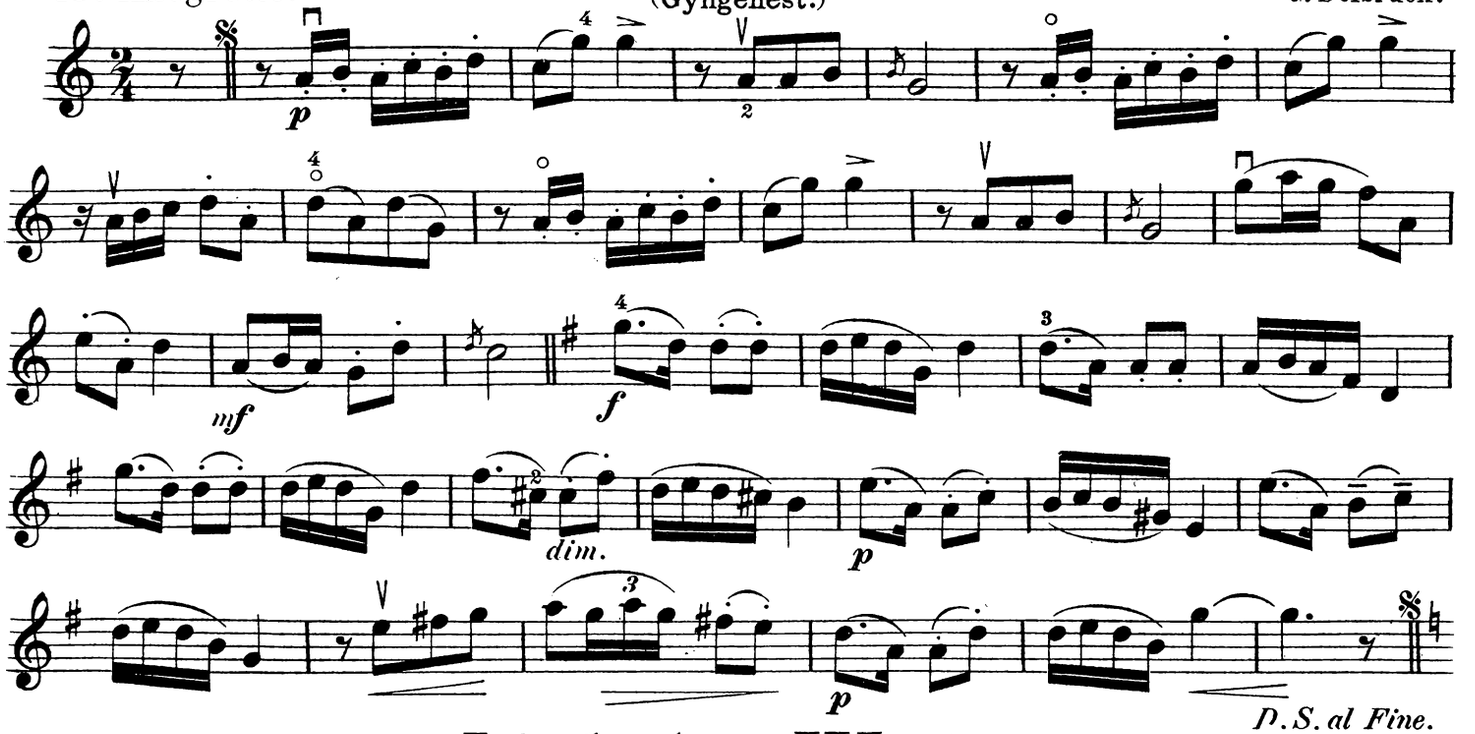

Lied ohne Worte.

14. Allegretto cantabile. Anton Door.

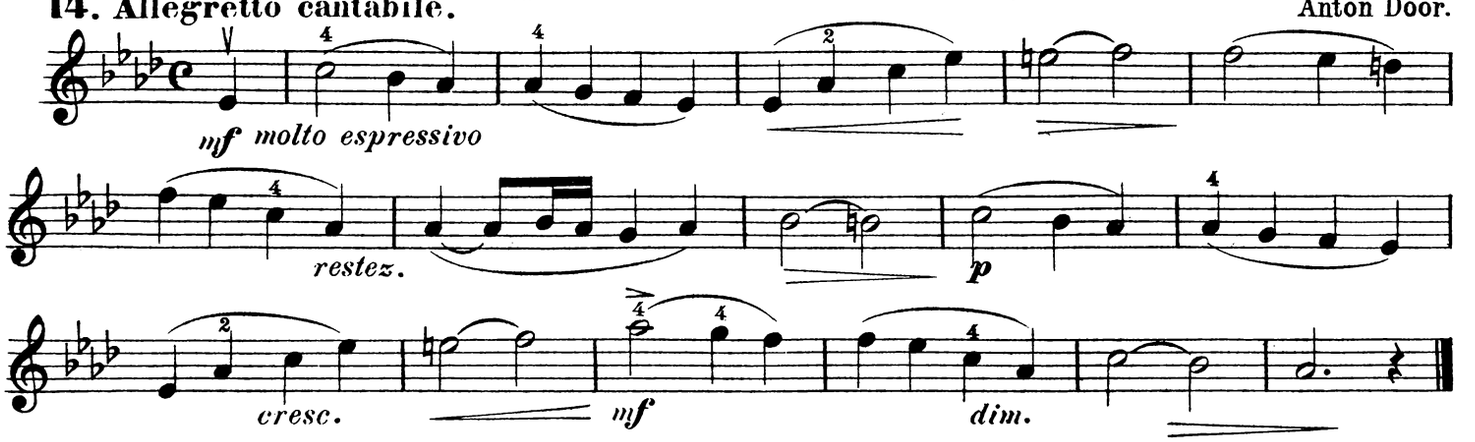

Novellette.

15. Poco Allegro. Gustav Lange.

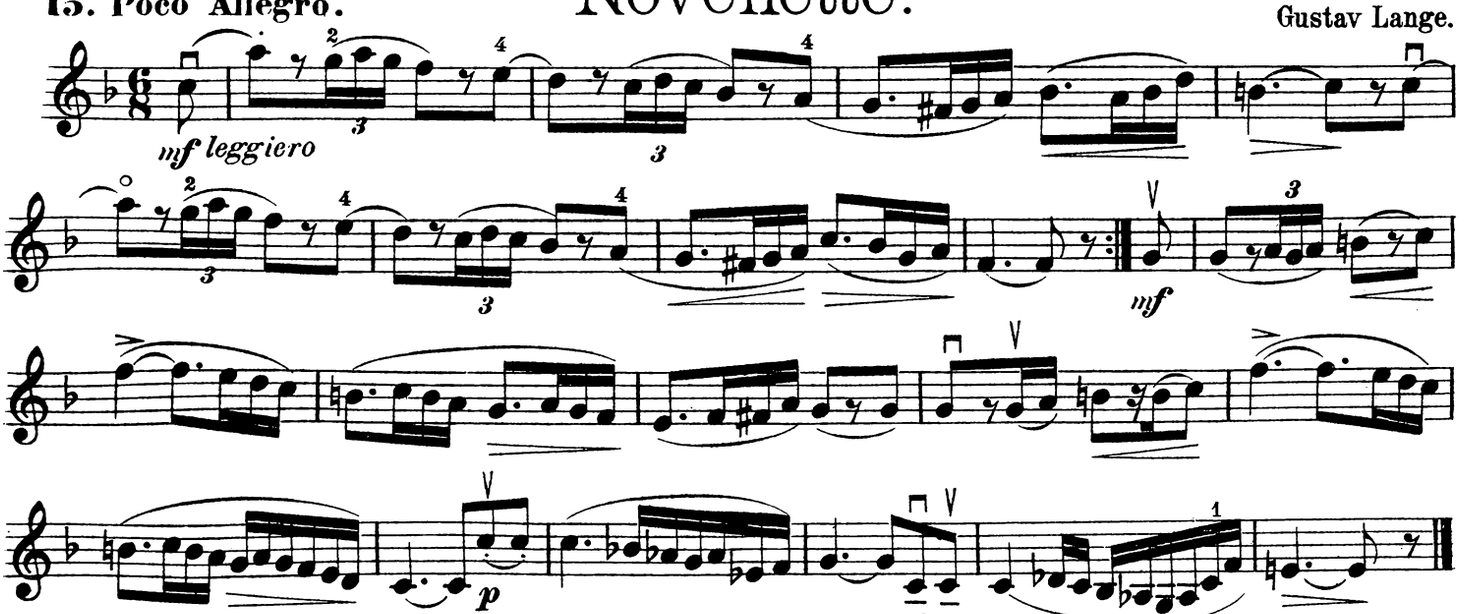

16. Tempo di Valse.

Vals.

Franz Schubert.

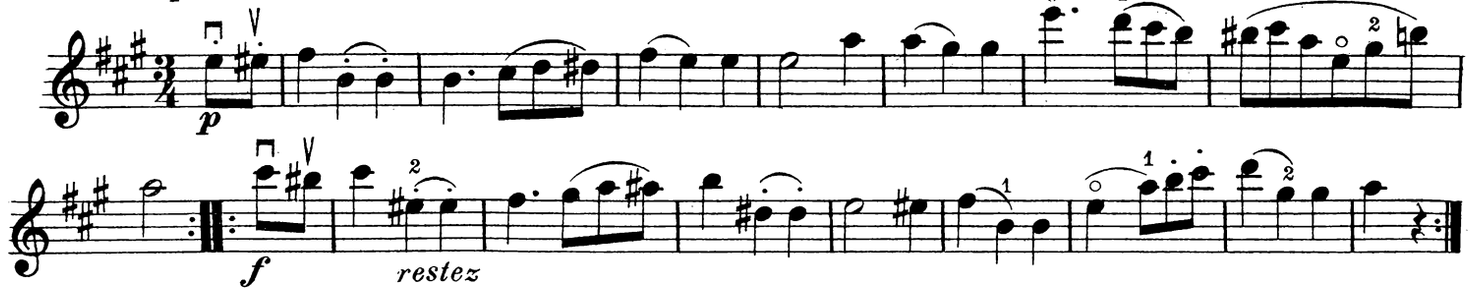

17. Andantino.

Canzonetta.

Niels W. Gade.

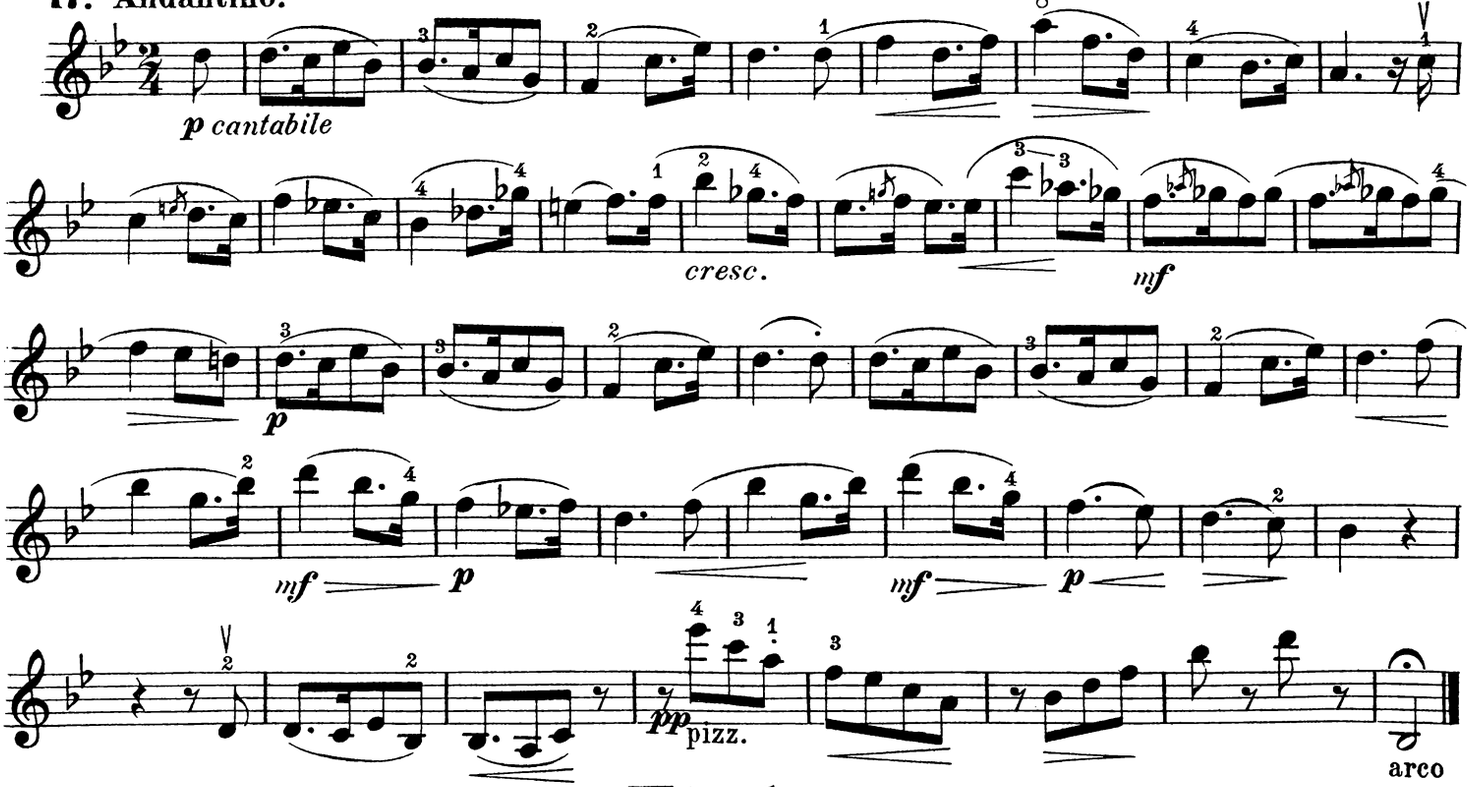

18. Allegro con brio.

Etude.

Stephen Heller.

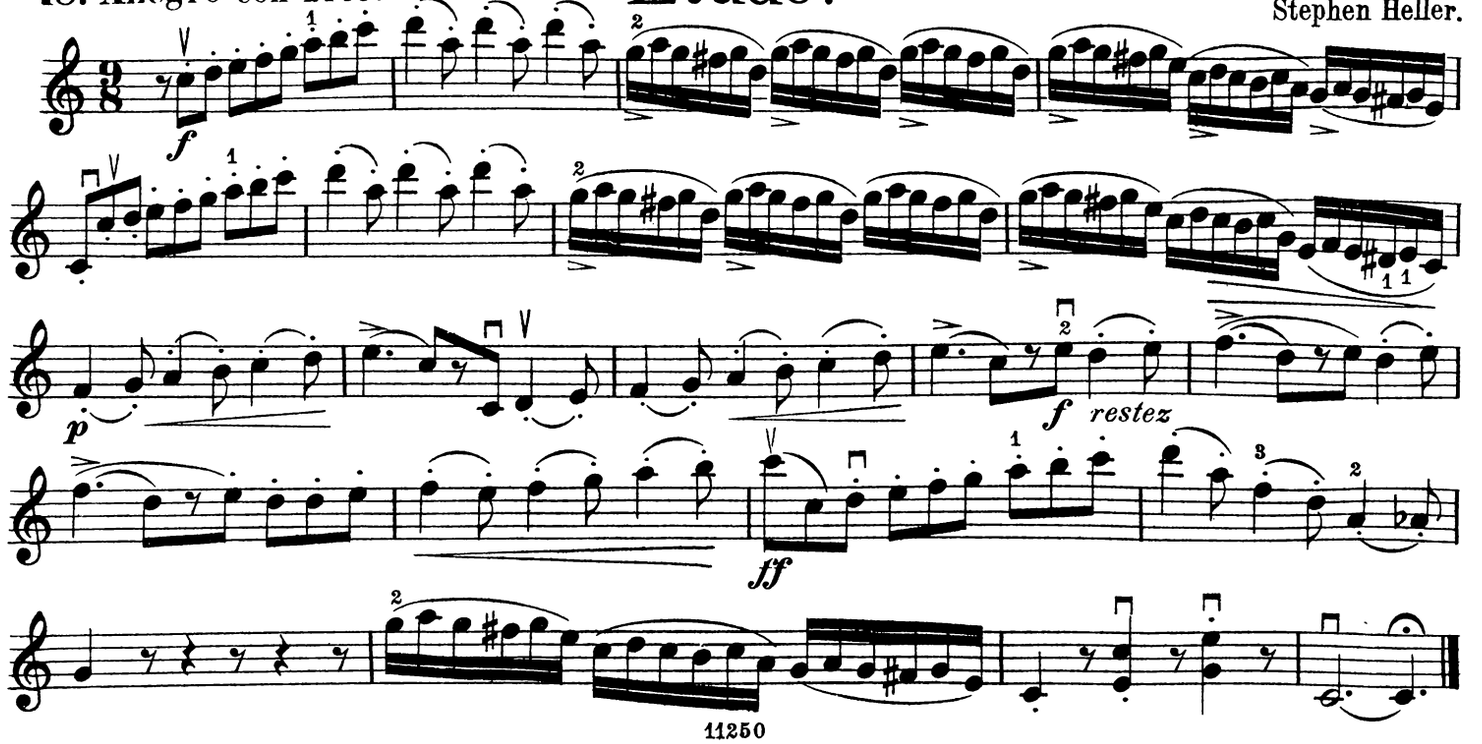

Musette.

19. Allegro grazioso. Ch. Morley.

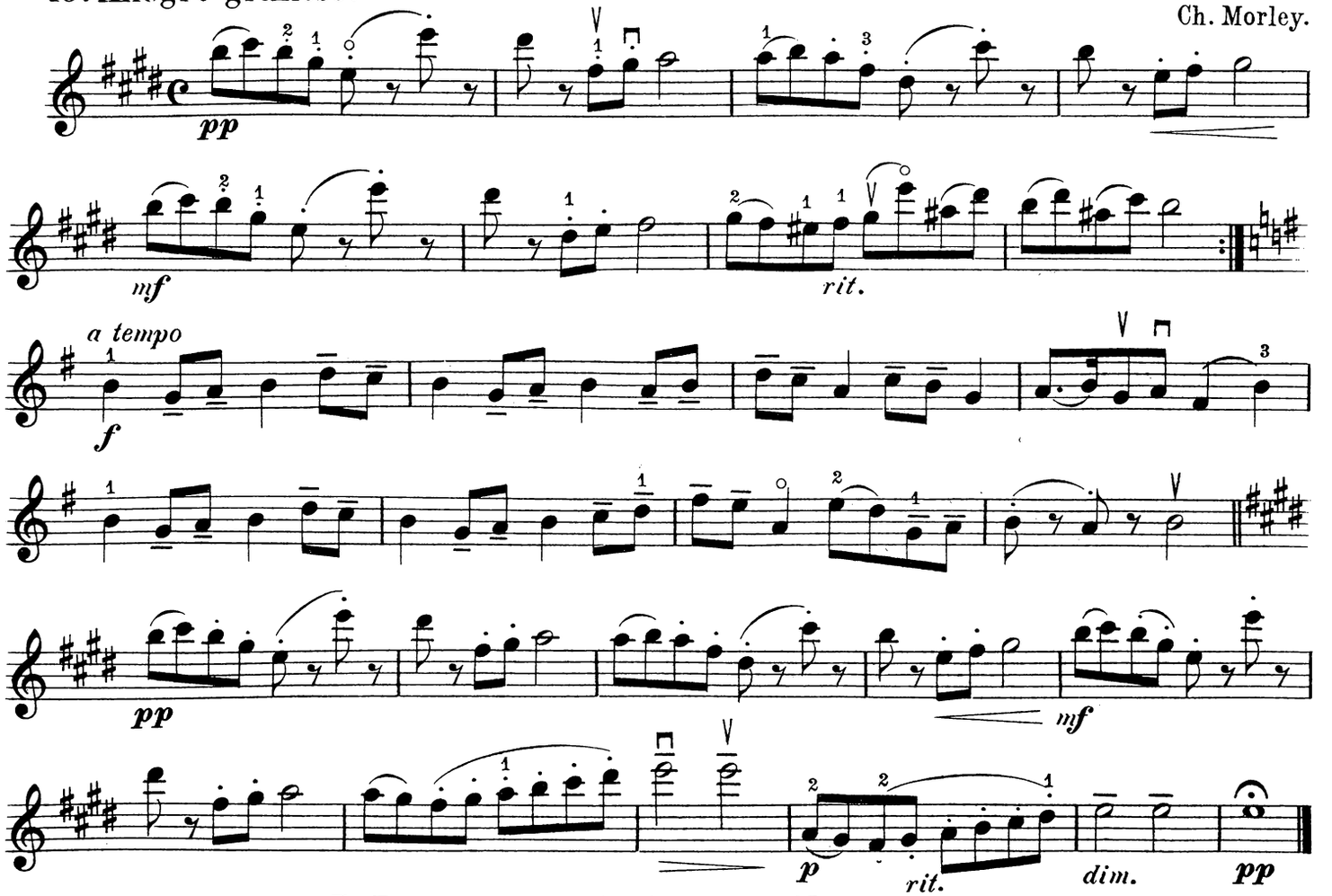

Menuet af „Don Juan."

20. Andante maestoso. W. A. Mozart.

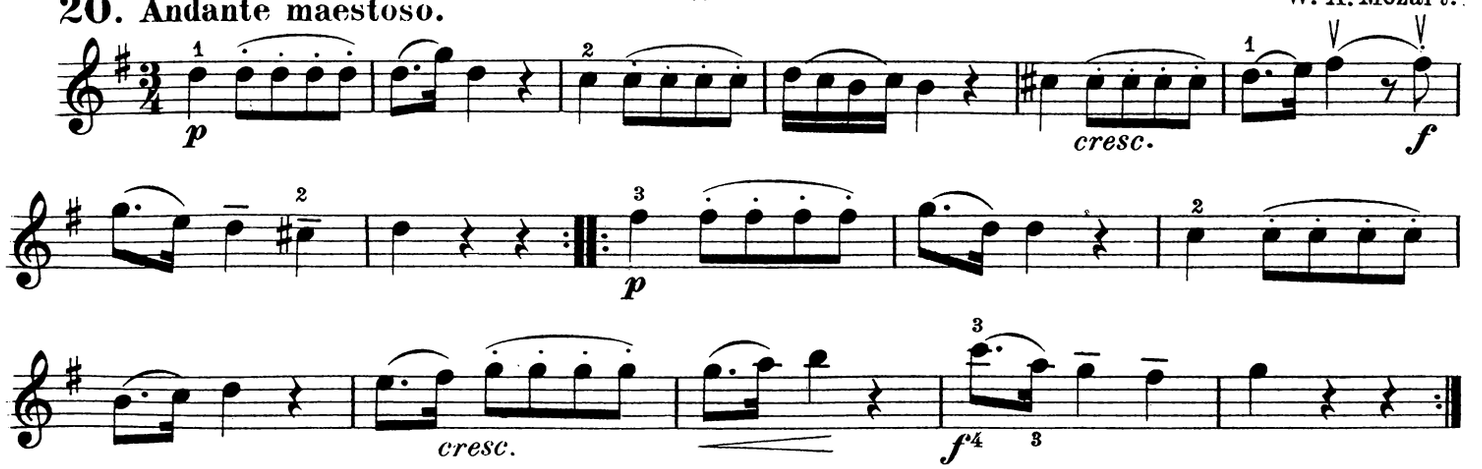

Russisk Nationalhymne.

21. Allegro moderato. Alex. Lwoff.

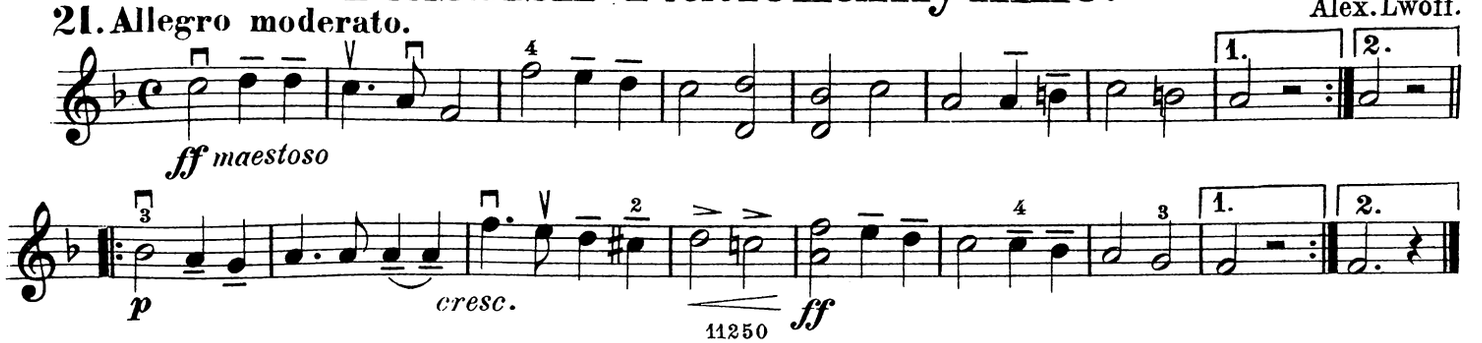

Largo.

22. G. F. Händel.

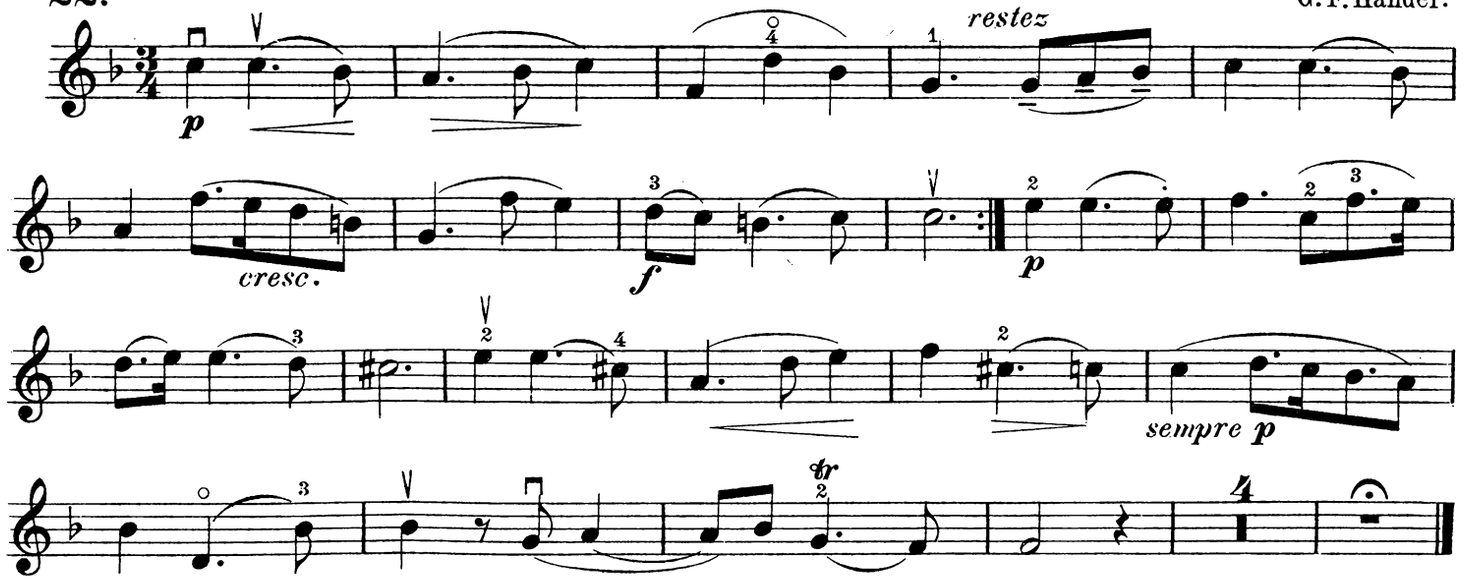

Vuggesang.

23. Lento. Ch. Mayer.

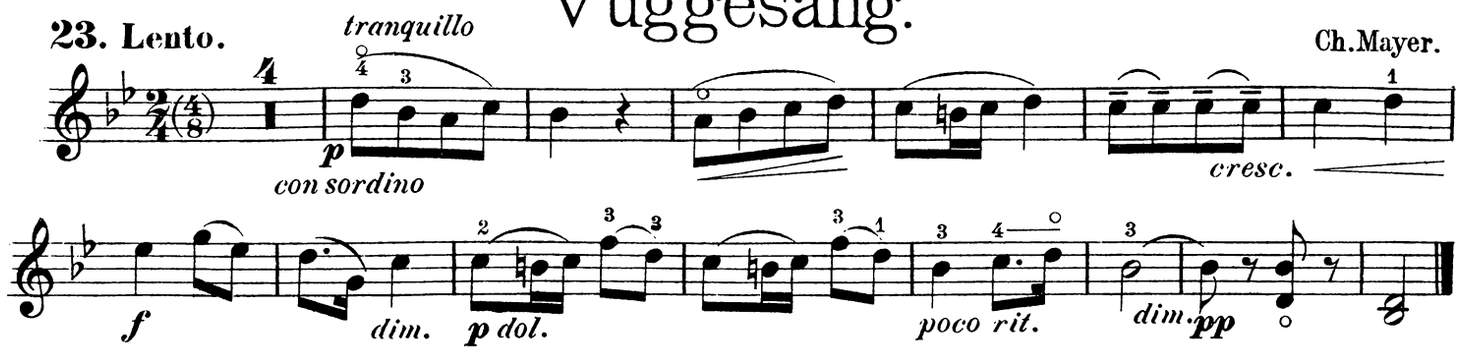

Alexander-Marschen.

24. Allegro. L. v. Beethoven.

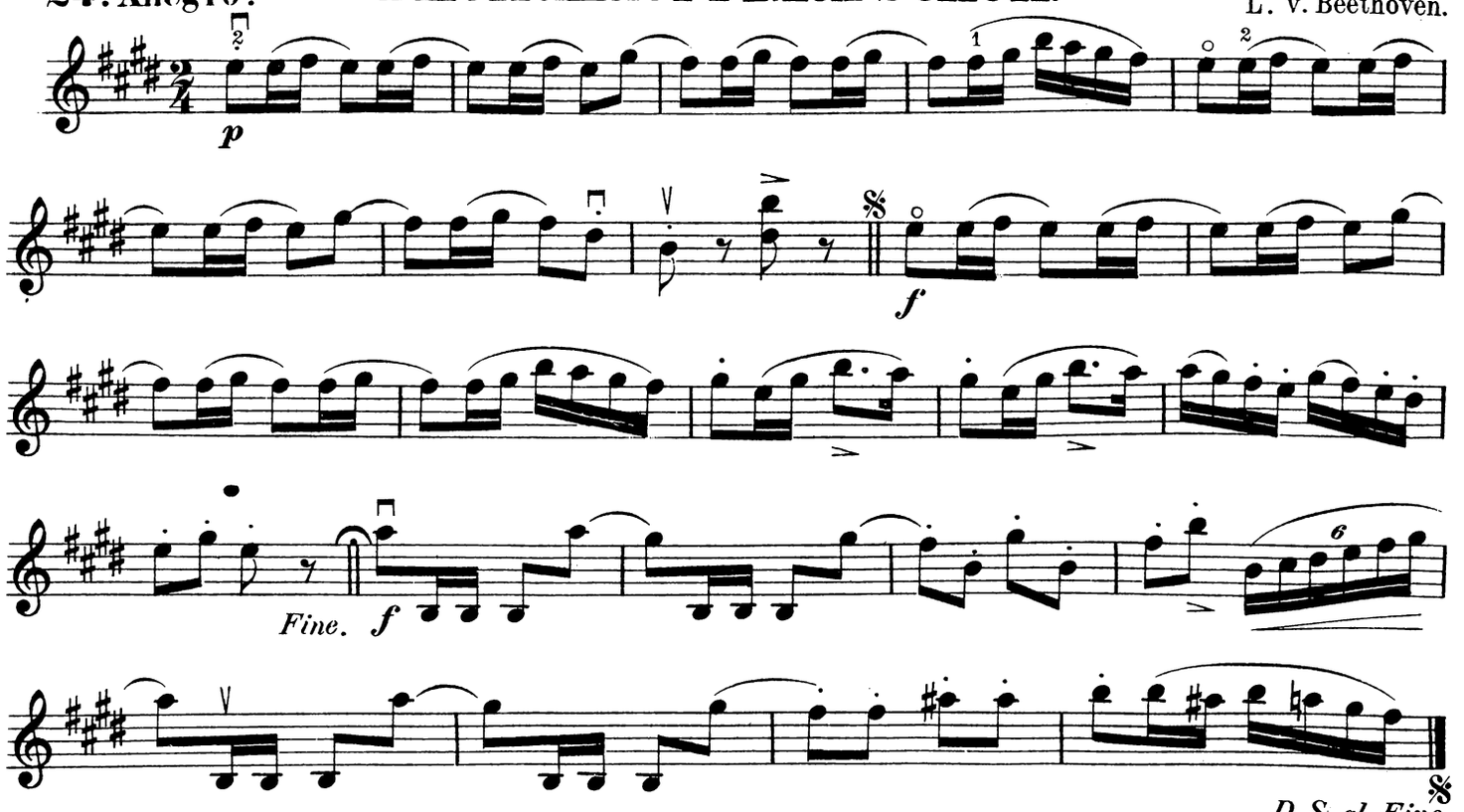

Aime-moi !

25. Andante con moto. Carl Bohm.

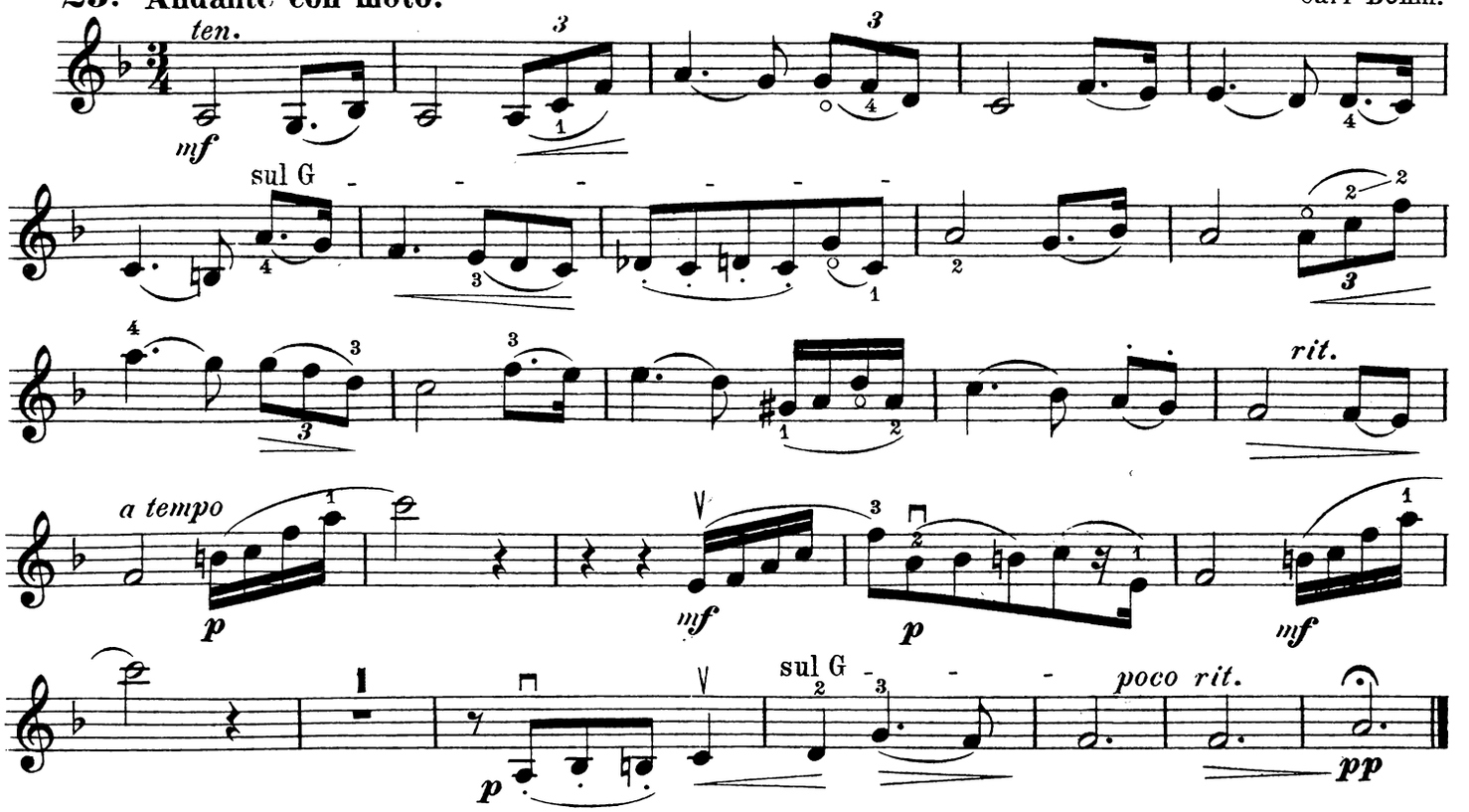

Plauderei.

26. Allegro vivace. Heinrich Hofmann.

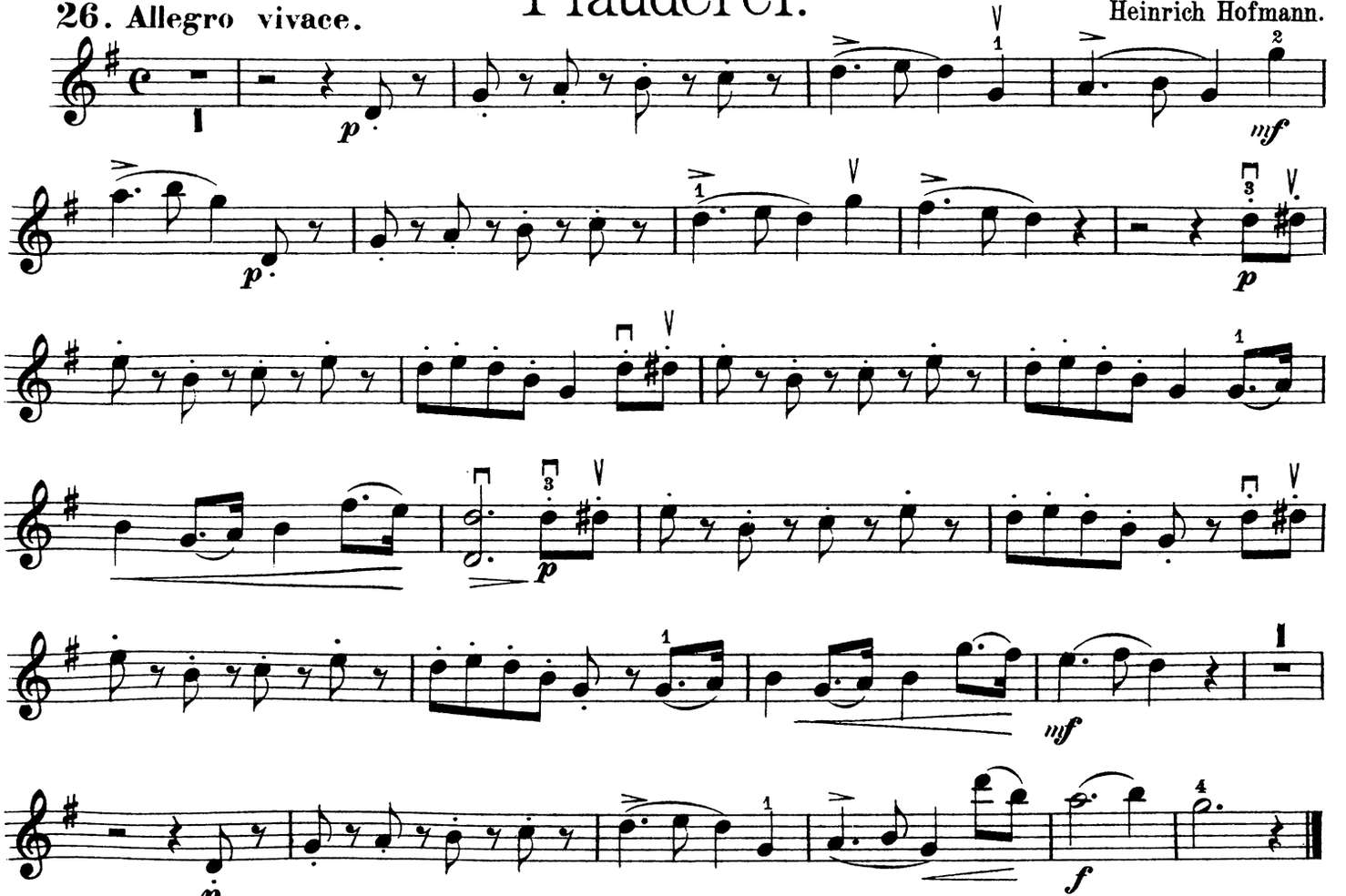

Idyl.

27. Andantino con molto.

A. Czibulka.

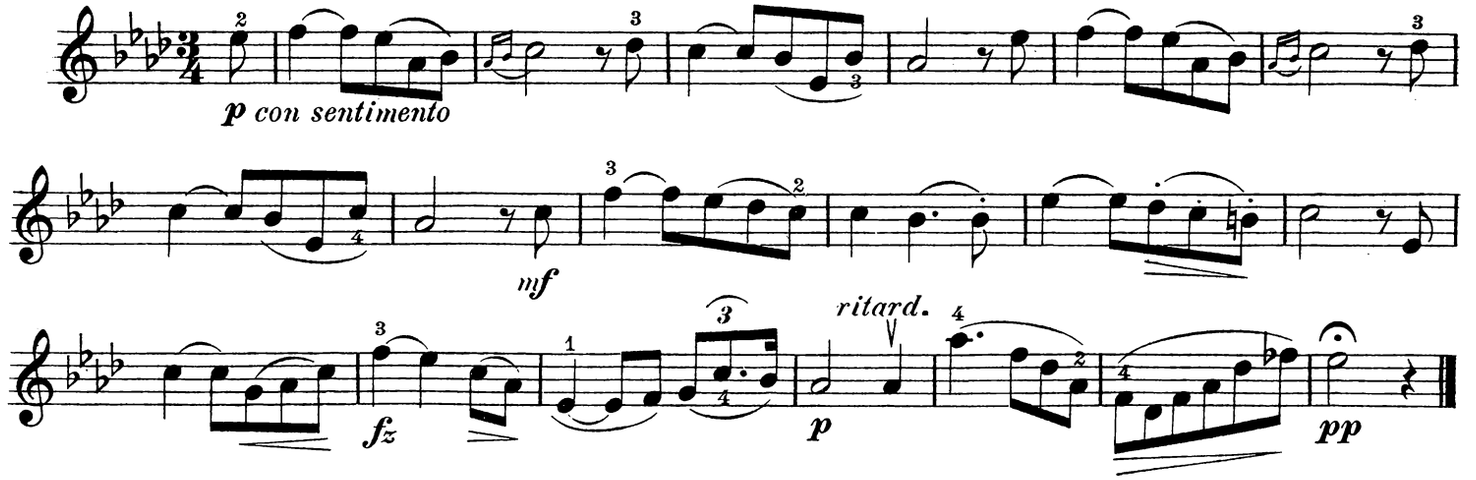

Nocturne.

28. Moderato.

J. Field.

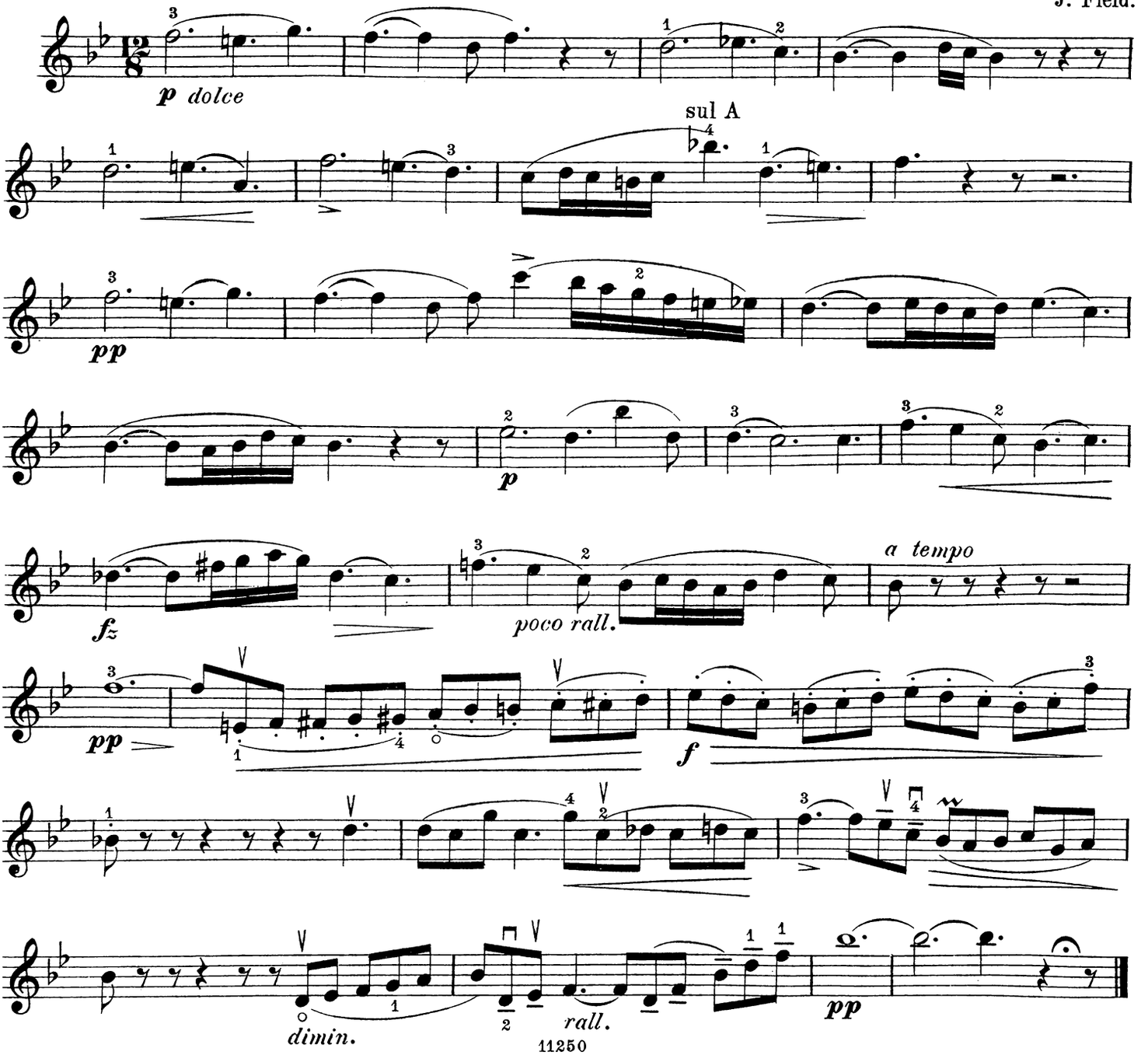

La bella Sorrentina.

29. Allegretto. Ivar Hallström.

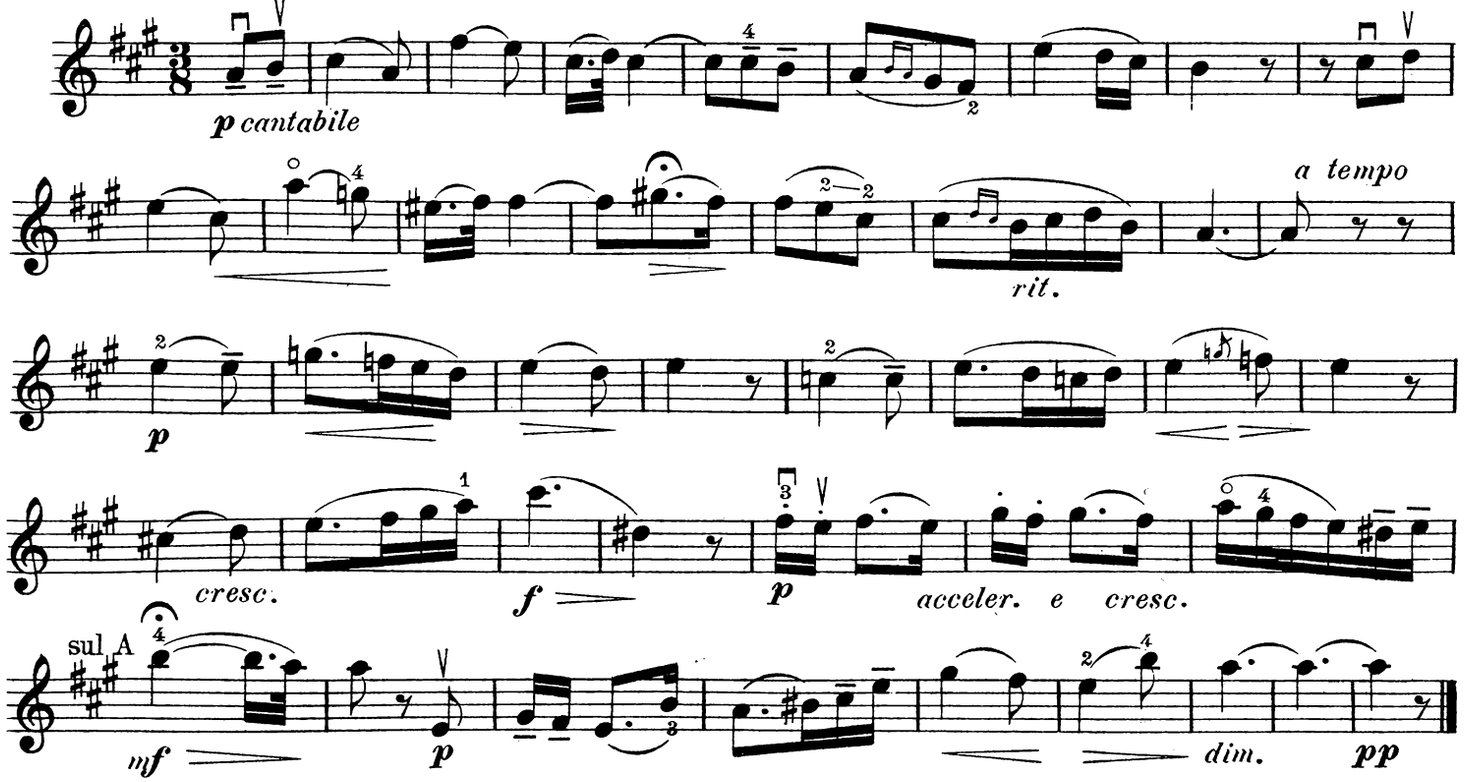

Den lille Tambour.

30. Allegro marciale. Folkevise.

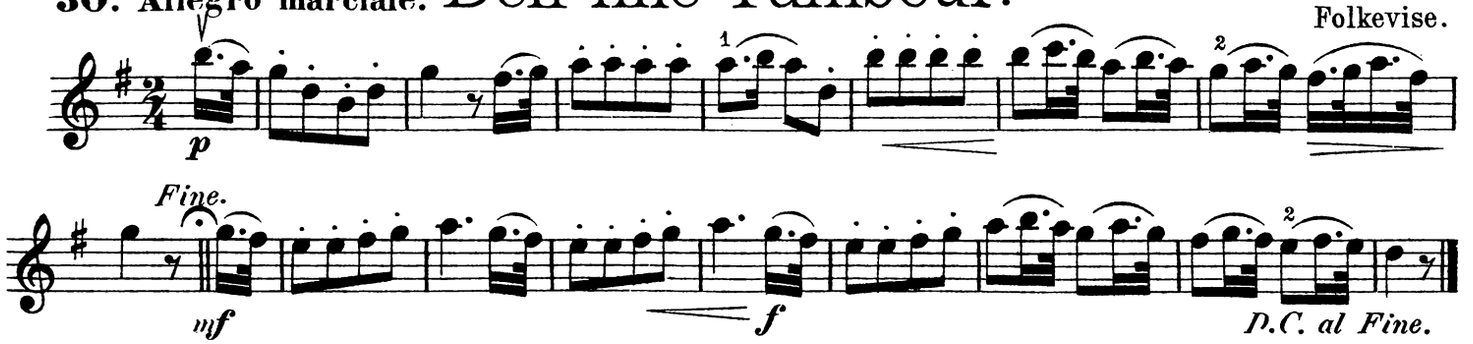

Iphigenia i Aulis.

31. Tempo di Gavotte. Chr. Gluck.

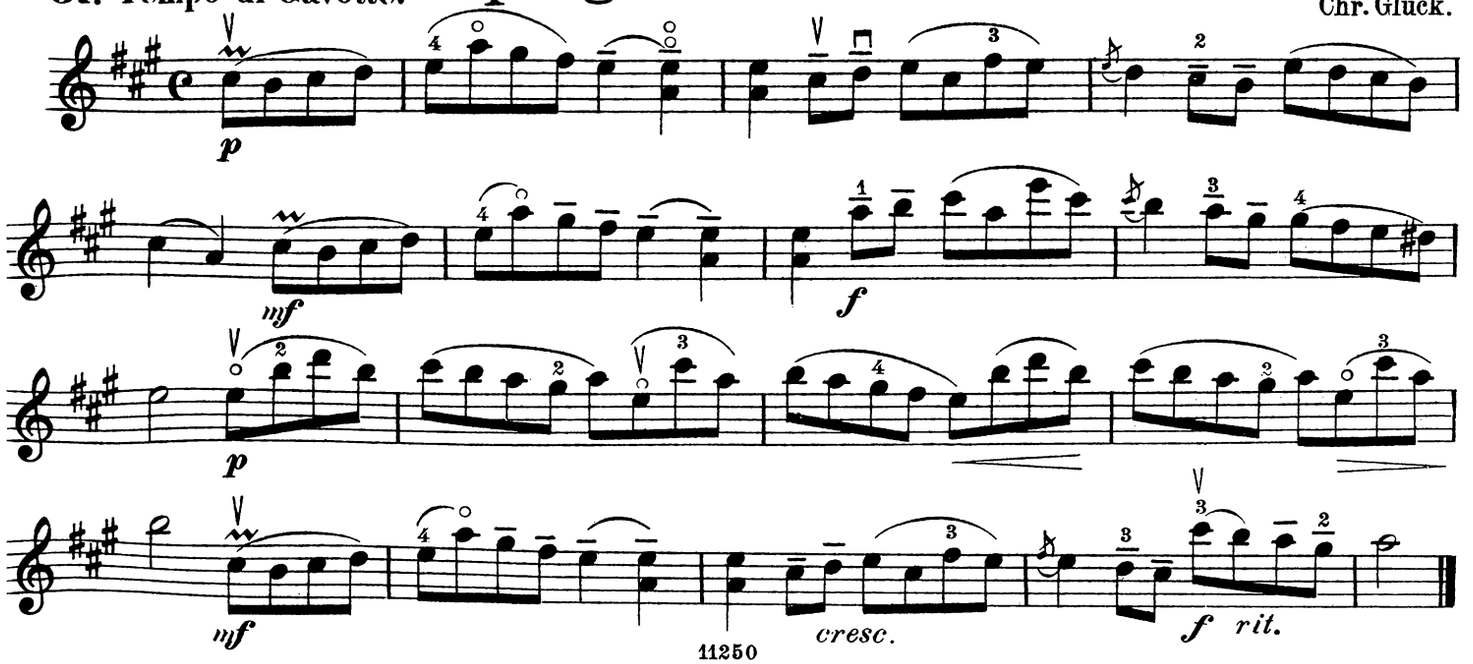

Brude=Vals.

32. Tempo di Valse. Niels W. Gade.

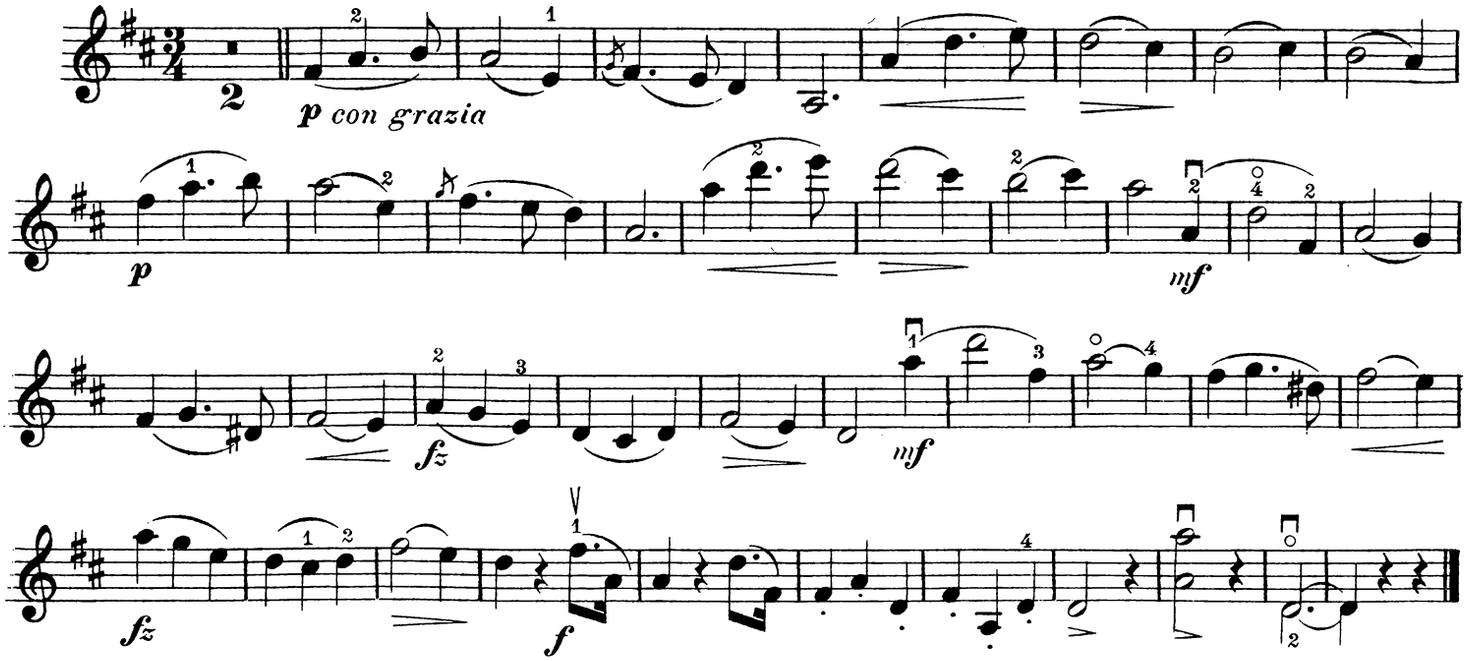

Tarentella.

33. Vivo. Ch. Mayer.

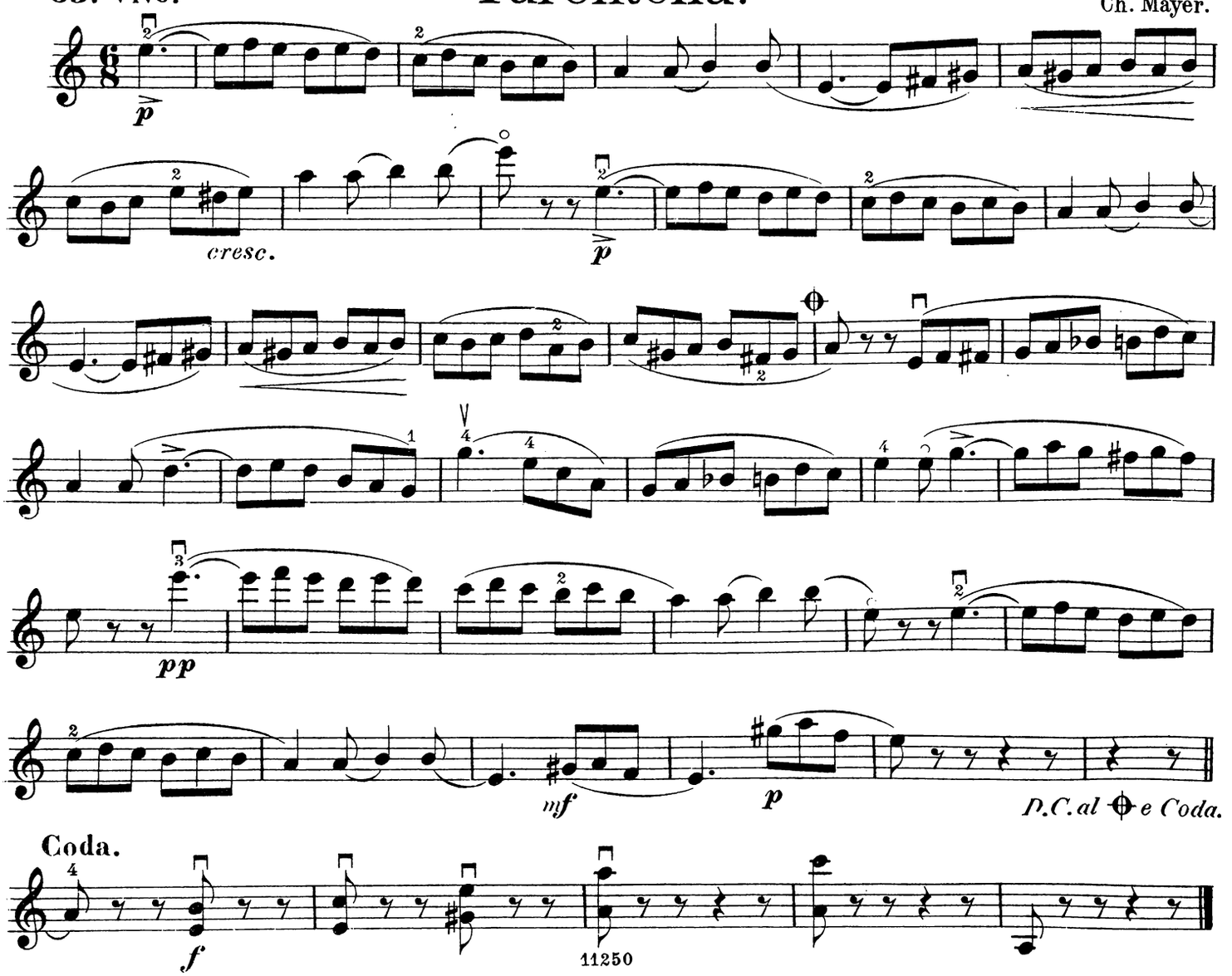

⊓ Nedstrøg.
∨ Opstrøg.

VIOLINO.

Menuet af Symfoni i Es.

34.

W. A. Mozart.

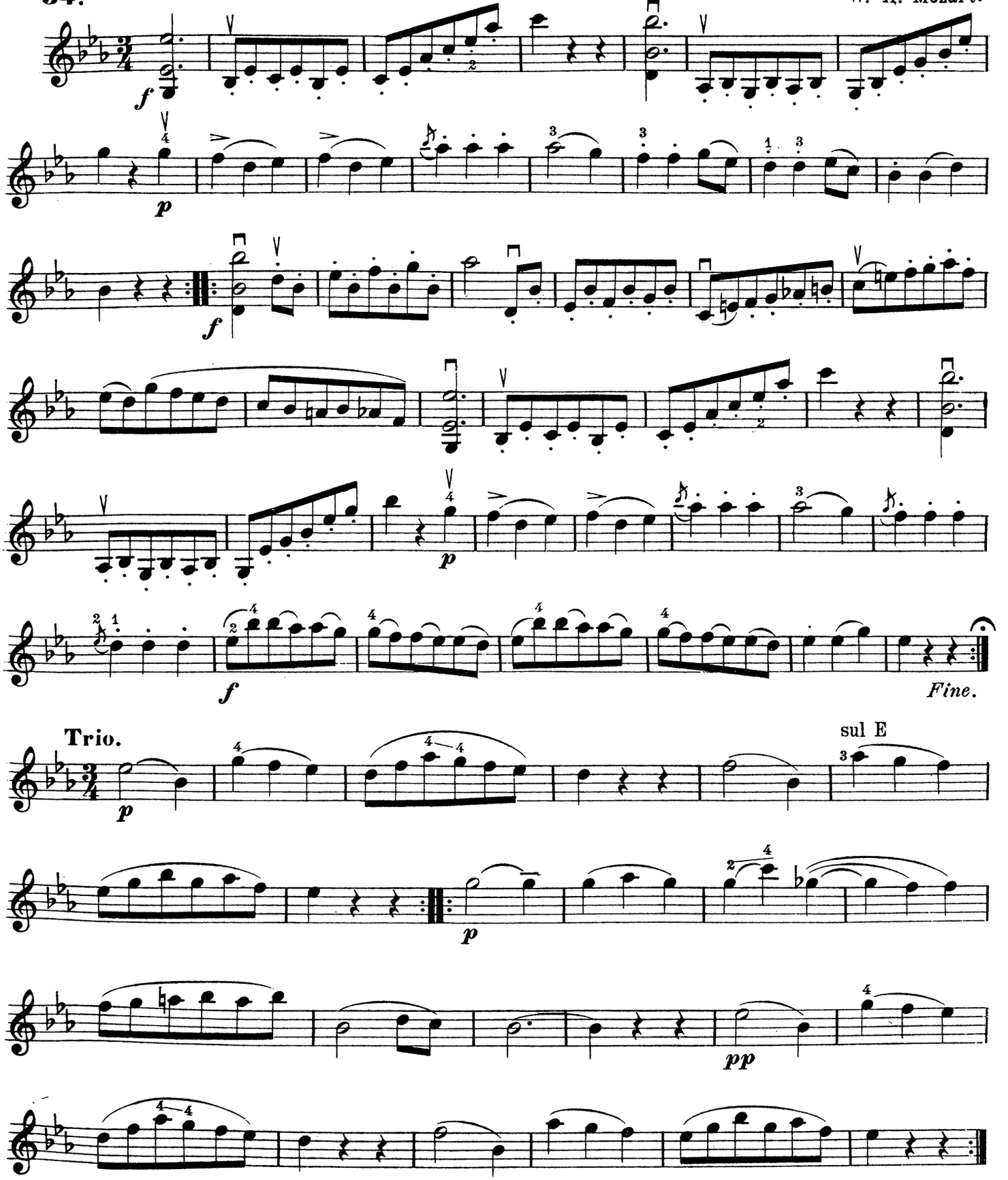

Menuet D.C. al Fine
senza Repetitione.

Bondedans af „Dyveke.“

35. Vivaccissimo. Emil Hartmann.

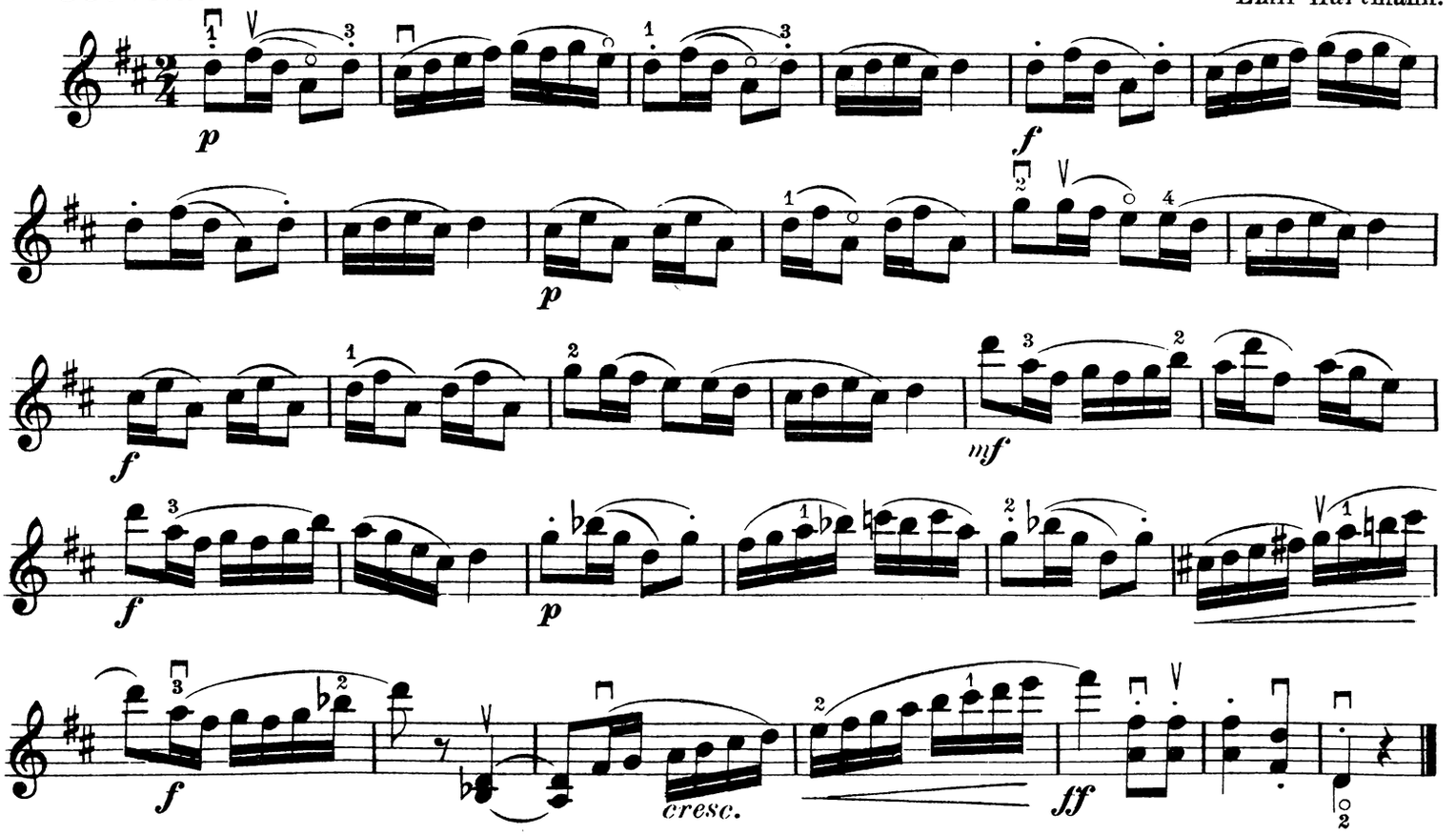

Träumerei.

36. Andante tranquillo. Rob. Schumann.

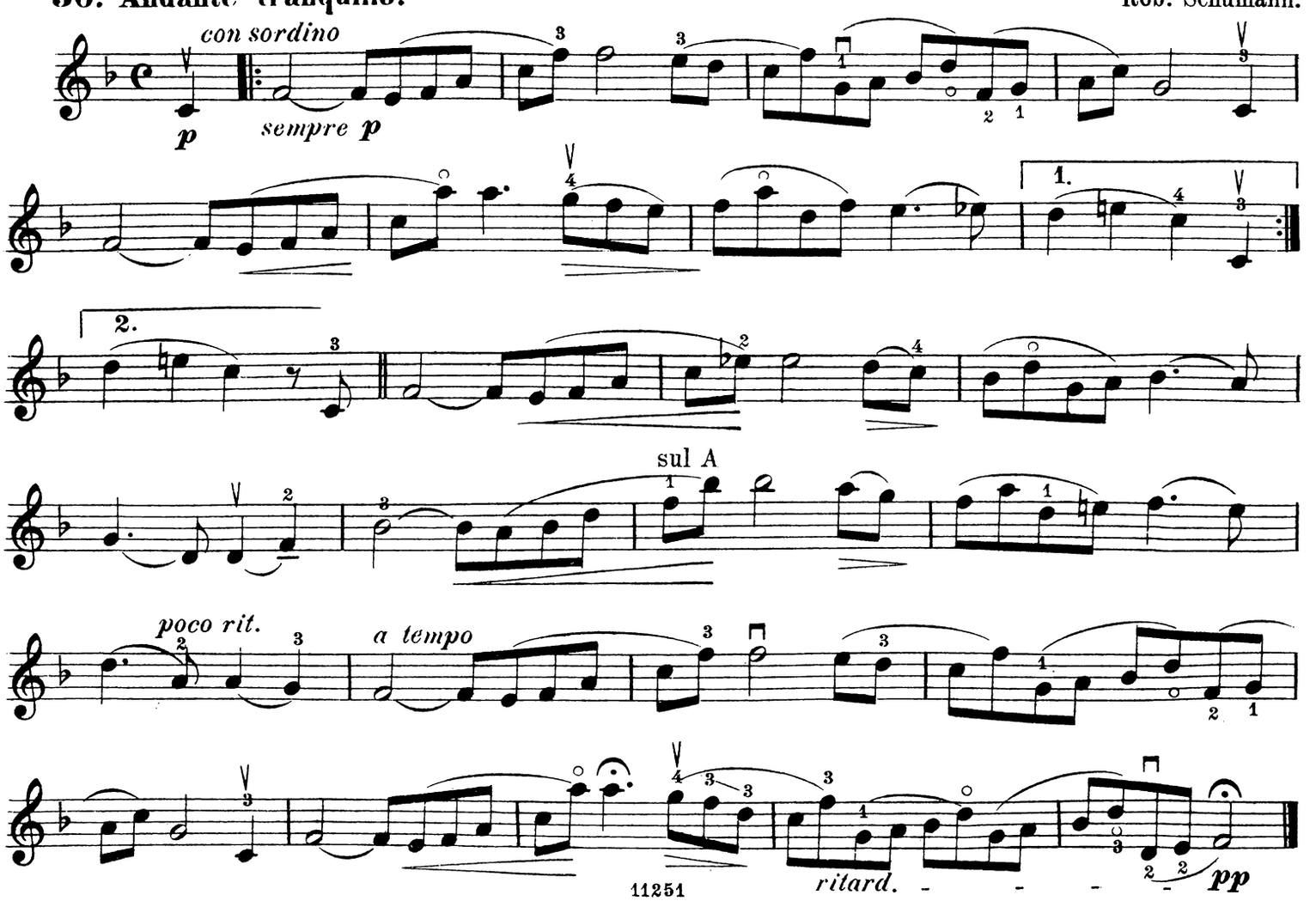

Sérénade galante.

37. Moderato con moto. Fr. Behr.

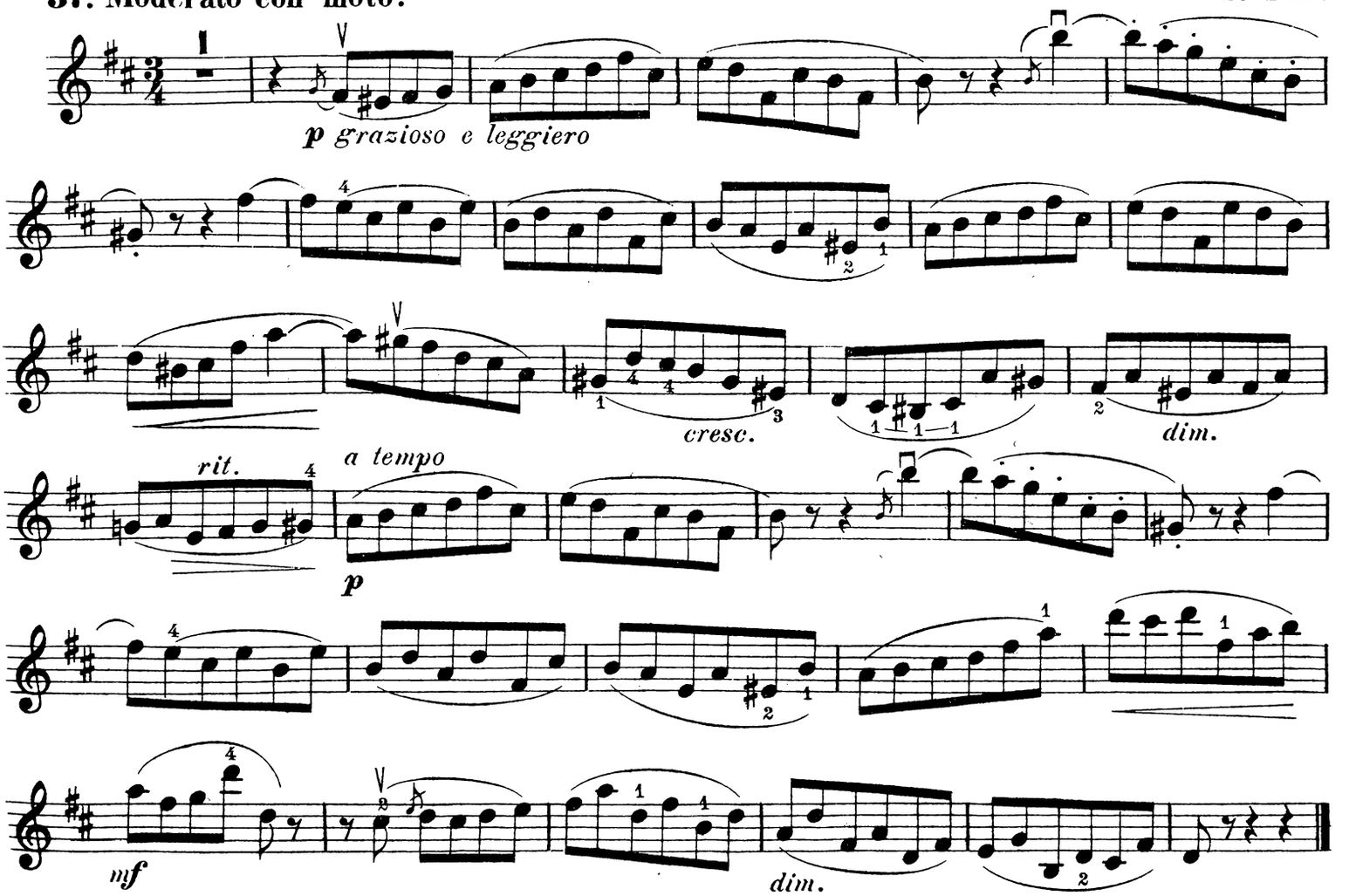

De lystige Koner i Windsor.

38. Vivace. O. Nicolai.

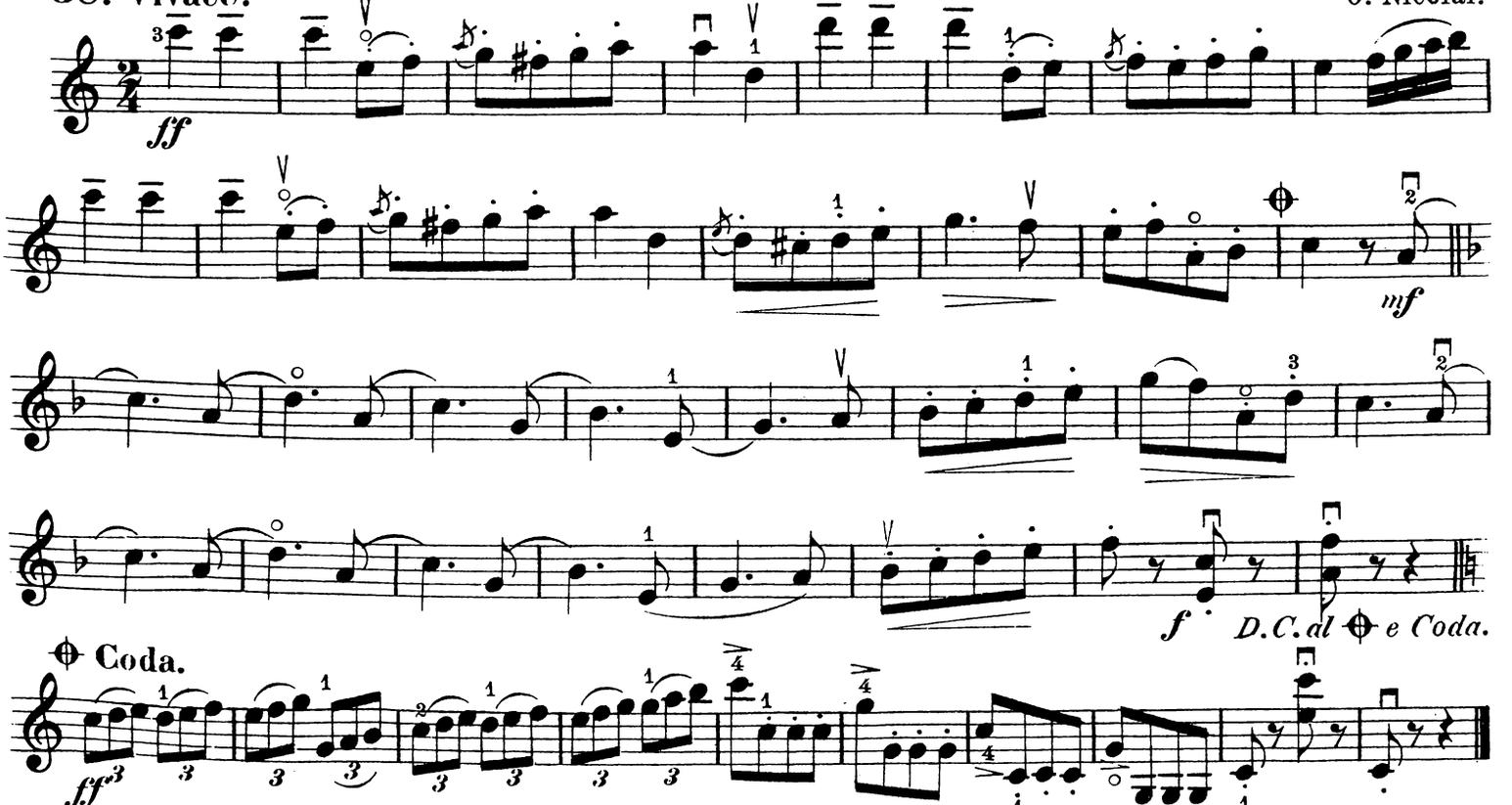

Parais à ta fenêtre.

39. Allegretto giocoso.

Louis Gregh.

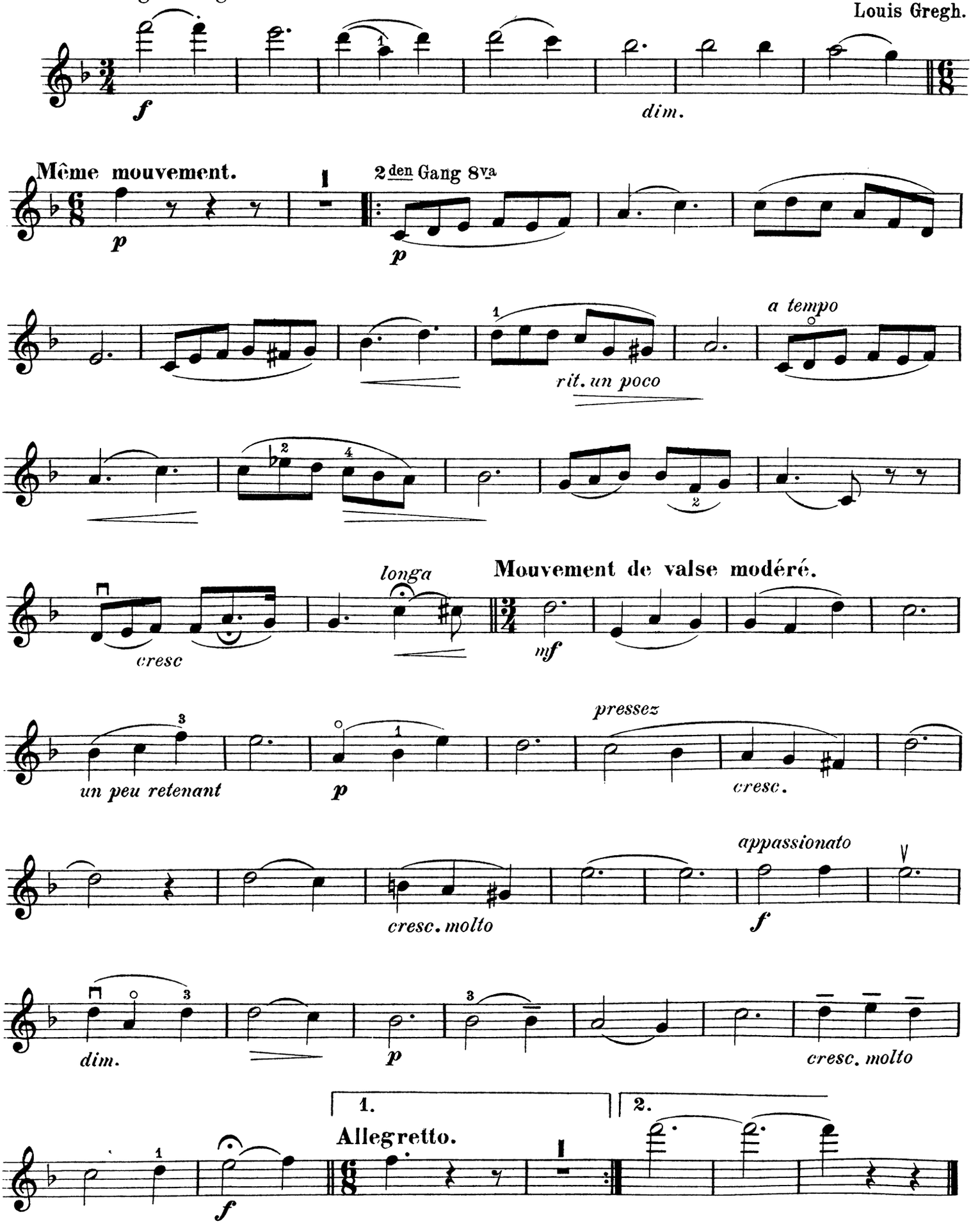

Sigyns Dans af Ball. „Thrymskviden.“

40. Allegretto non troppo.

J. P. E. Hartmann.

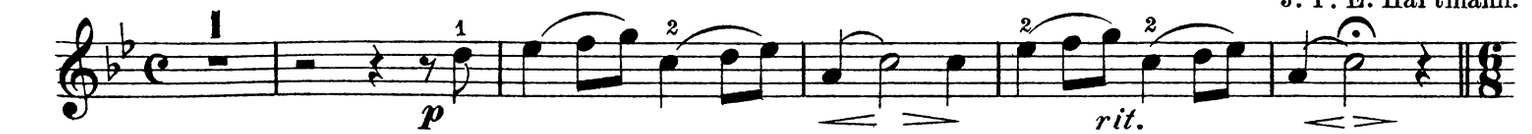

L'istesso tempo.

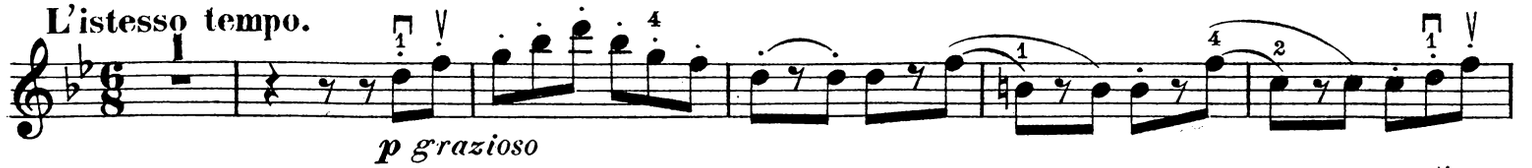

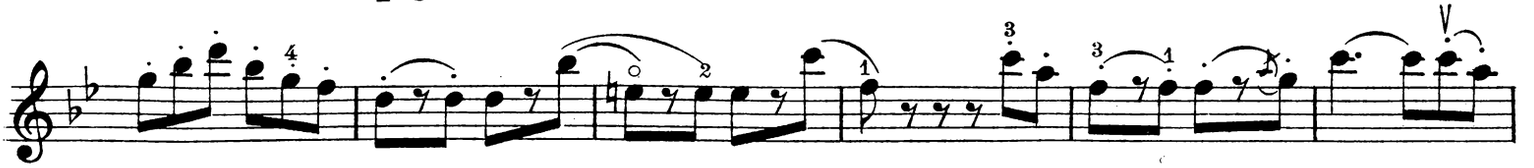

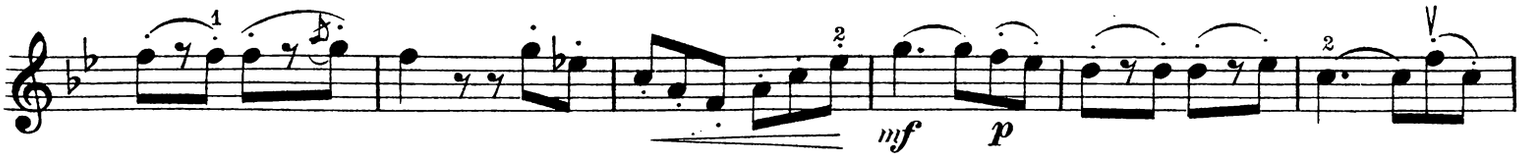

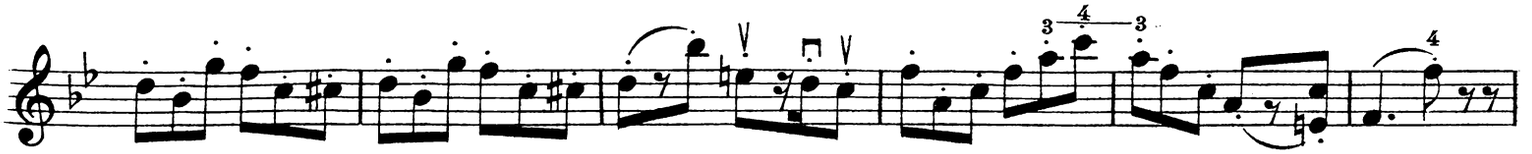

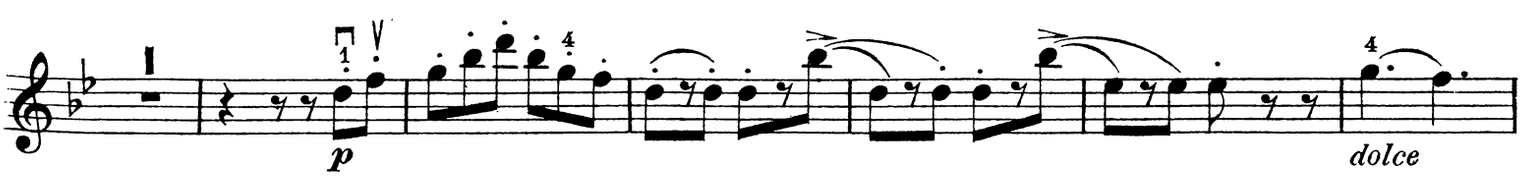

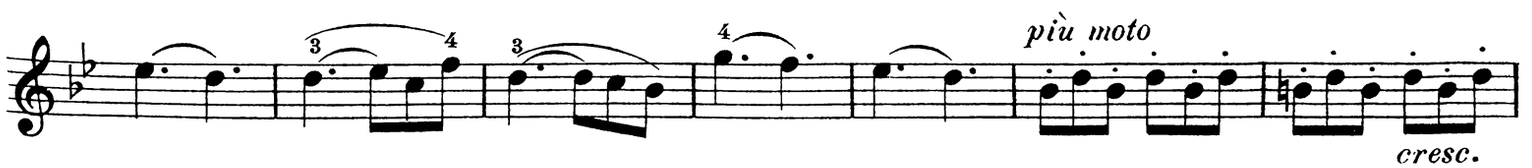

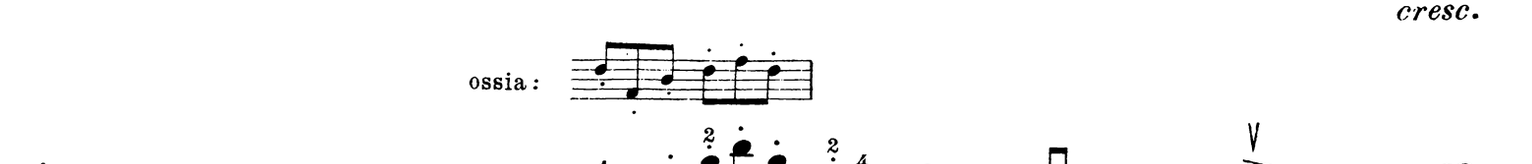

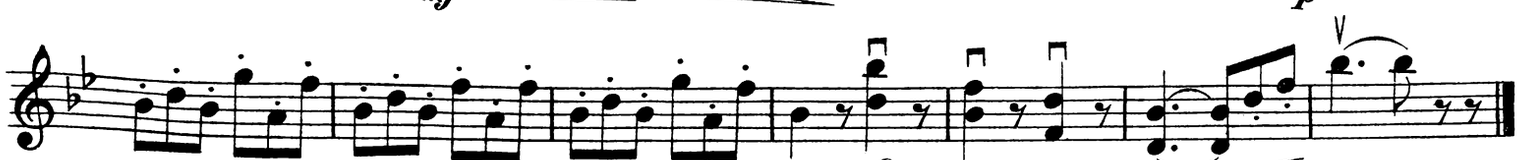

Thema af Kvartet i A-mol.

41. Andante. Franz Schubert.

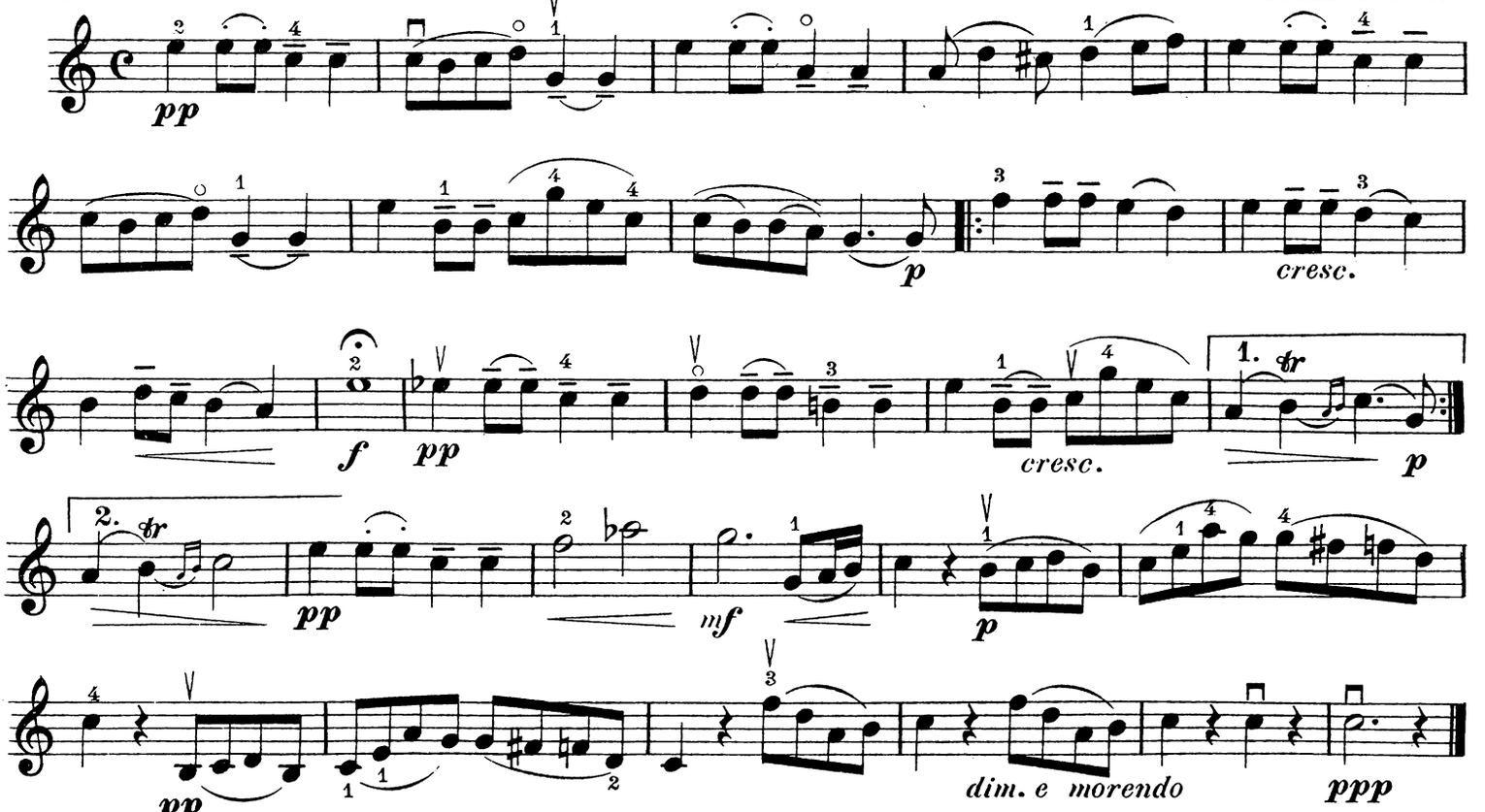

Skyggevise af „Dinorah."

42. Tempo di Valse. G. Meyerbeer.

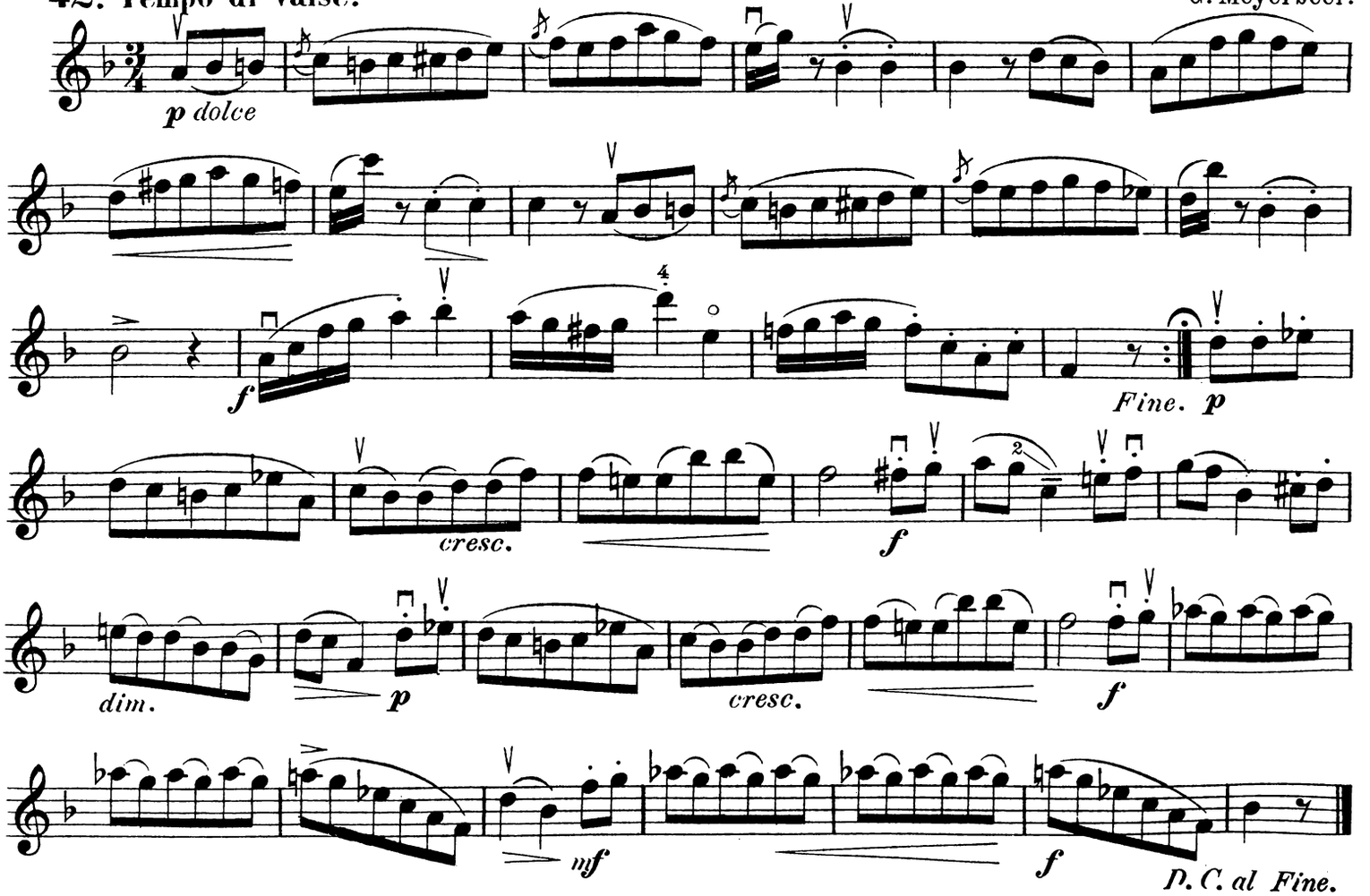

Halleluja af „Frk. Nitouche.“

43. Andante con espressione. J. Hervé.

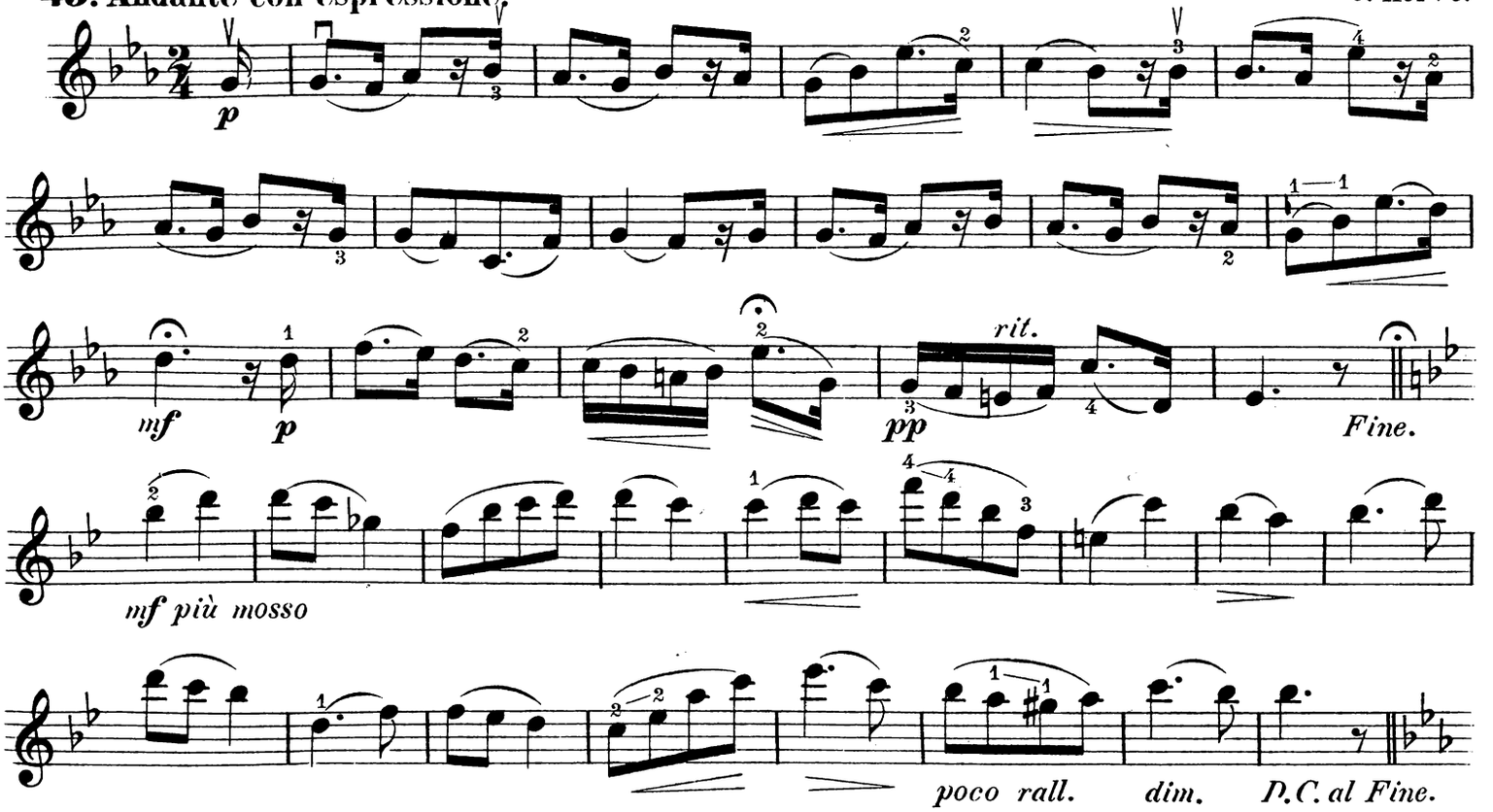

Finale af Kvartet i D.

44. Vivace. Jos. Haydn.

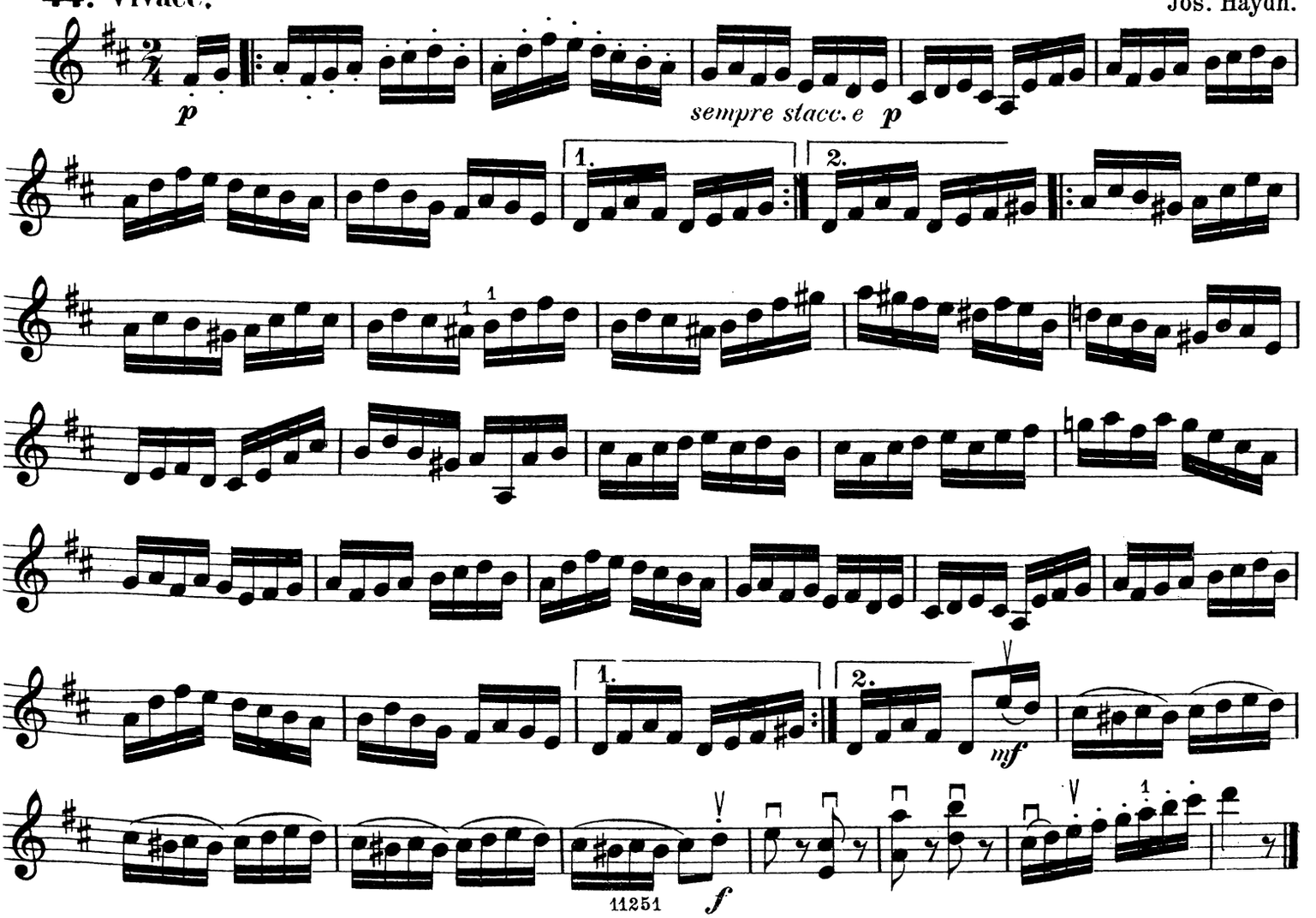

Gondolsang

45. Allegretto tranquillo. Mendelssohn-Bartholdy.

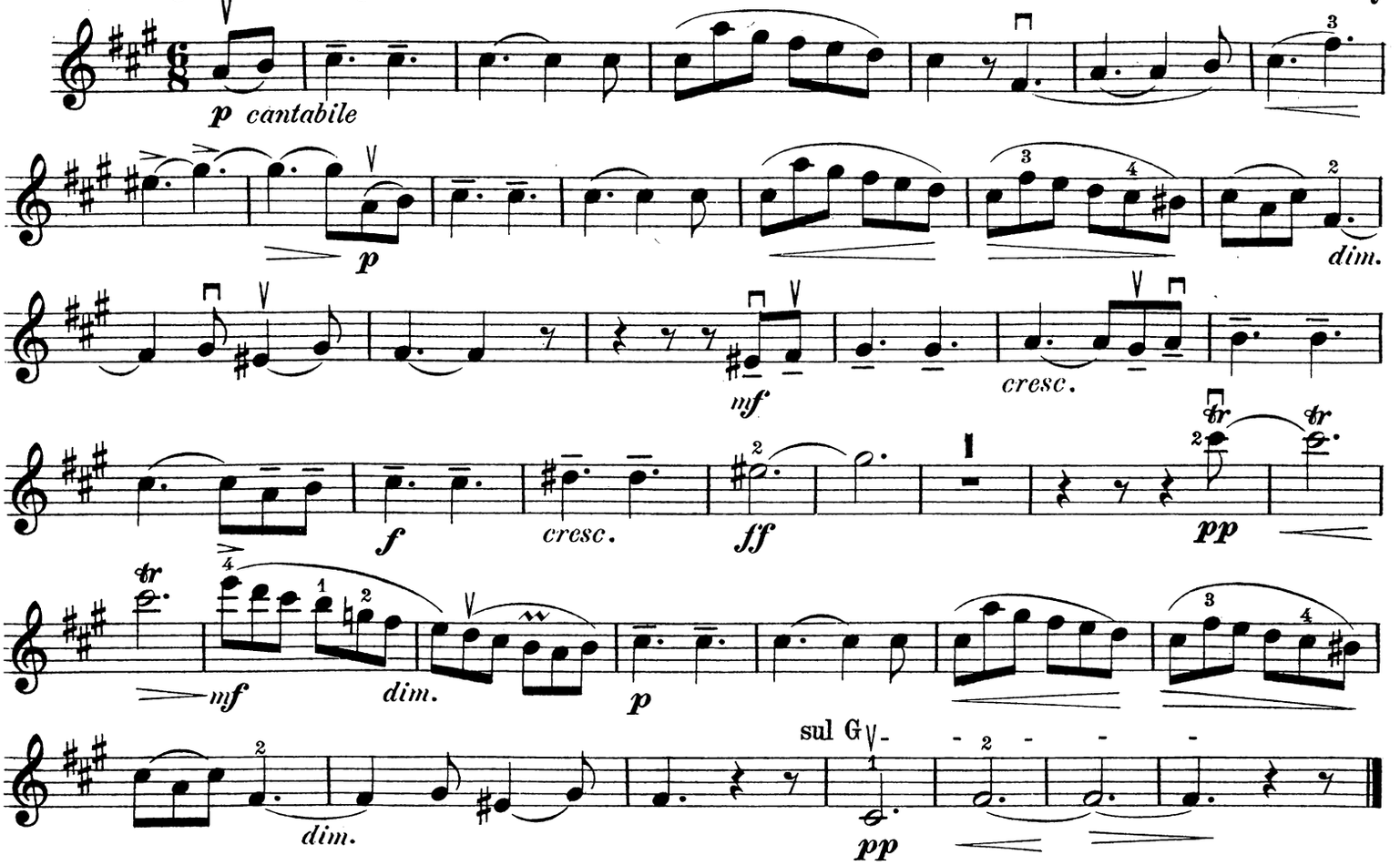

Elverpigernes Dans.

46. Allegro. Fr. Kuhlau.

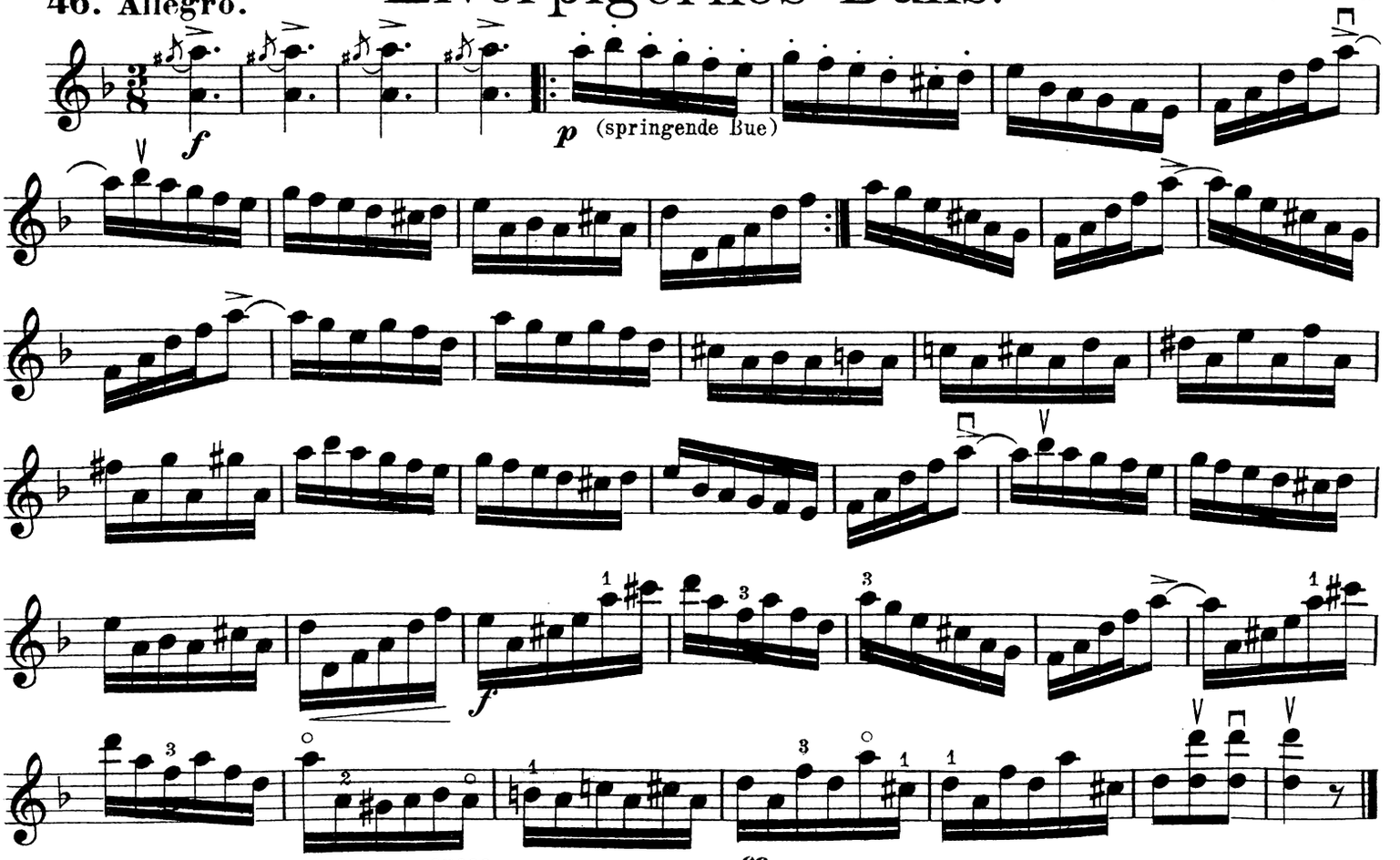

Marsch af „Et Folkesagn.“

47. Allegro moderato. Niels W. Gade.

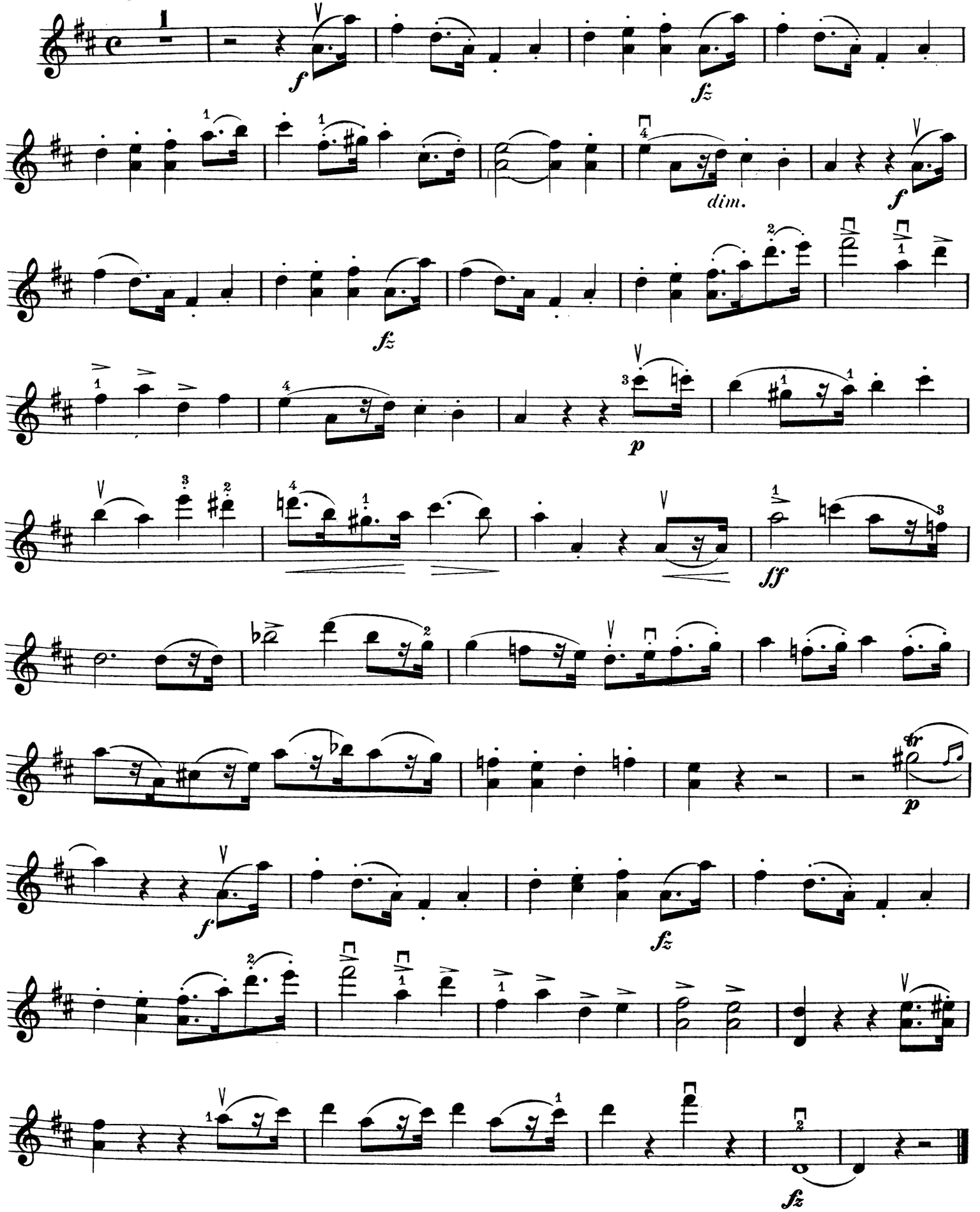

Loure. gammel Dans.

48. Allegro. Joh. Seb. Bach.

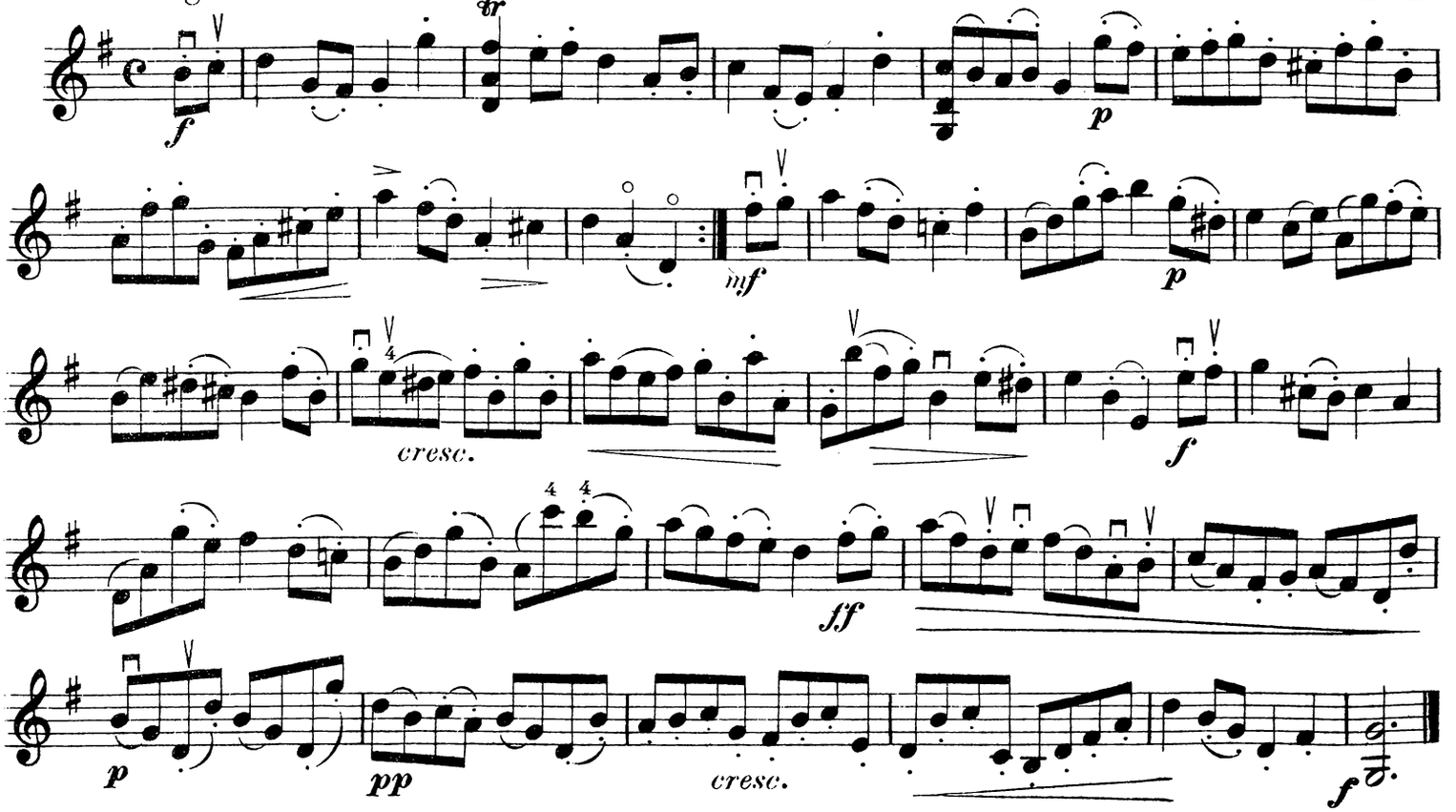

Thema con Variazioni.

49. Andante cantabile. L. v. Bethoven.

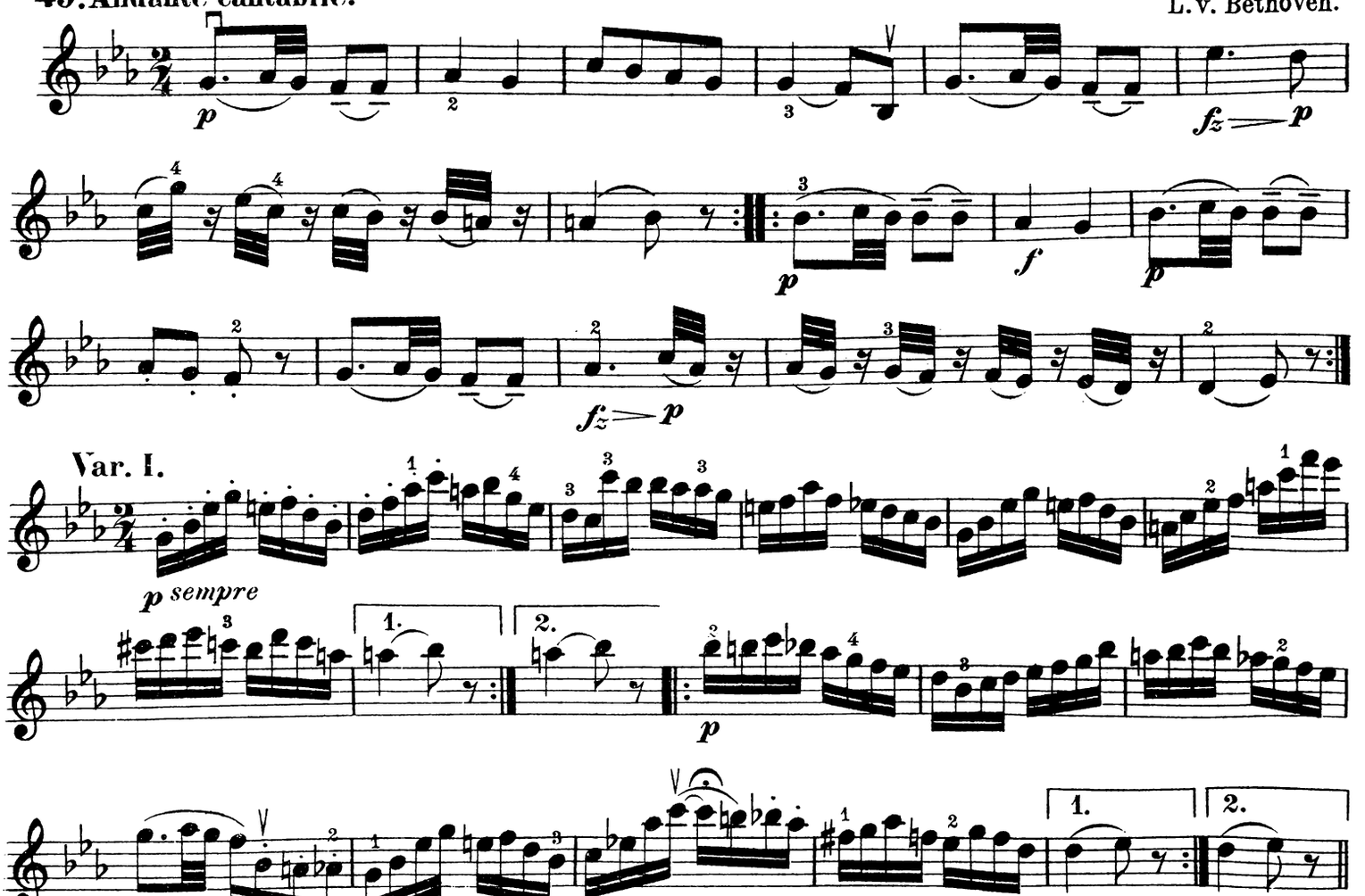

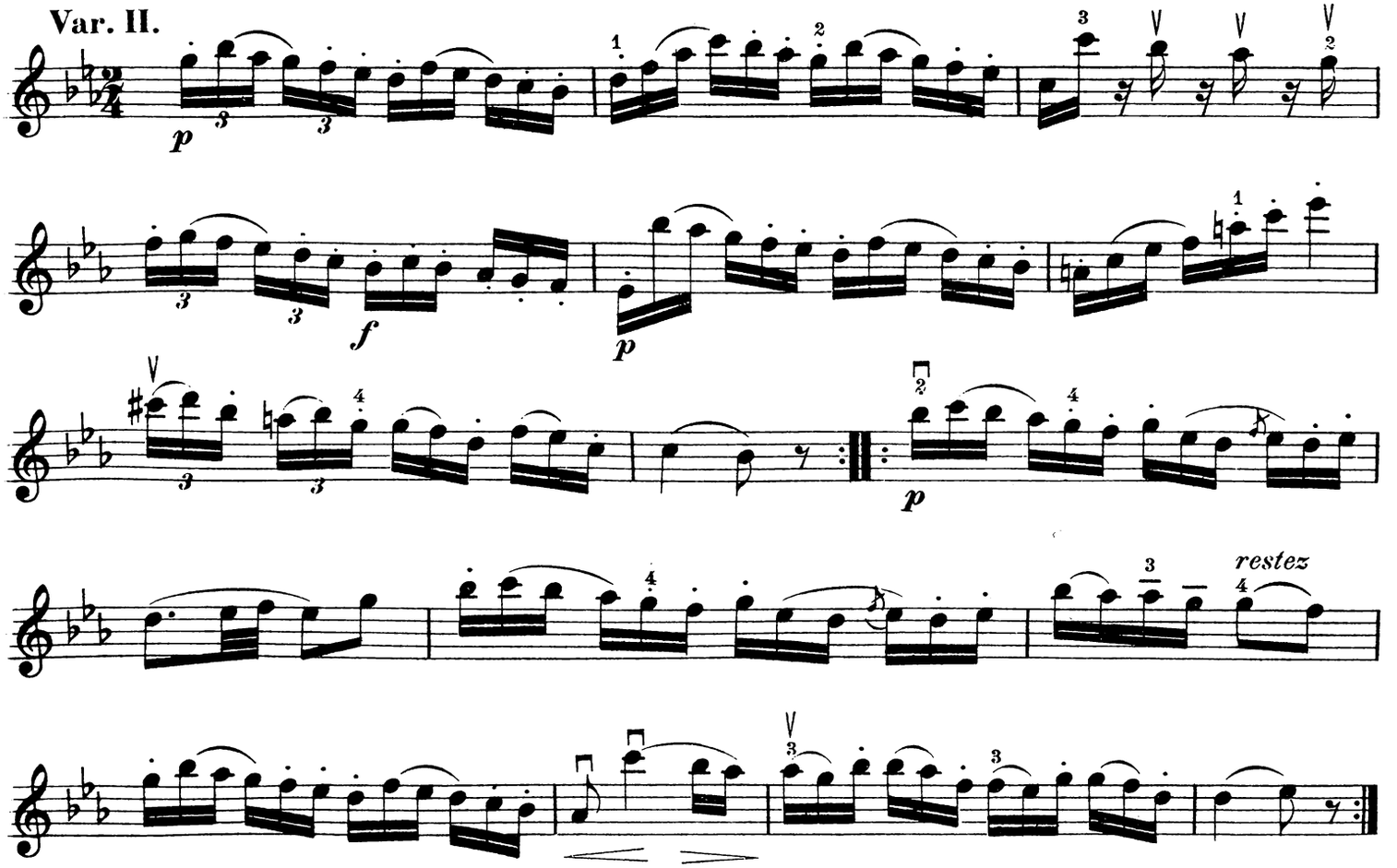
Var. II.
p
f
p
p
restez

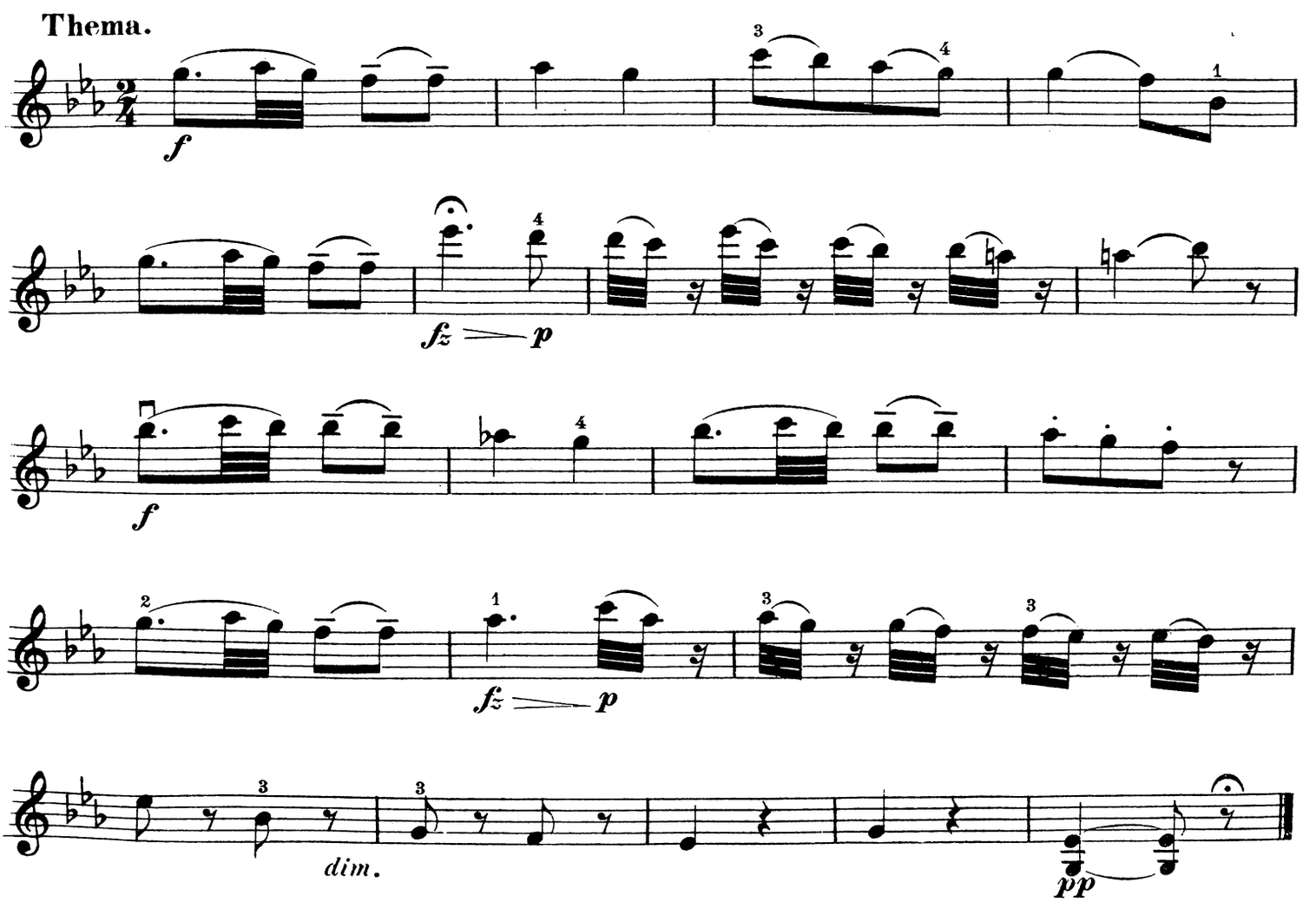
Thema.
f
fz p
f
fz p
dim.
pp

Aufforderung zum Tanz.

C. M. v. Weber.

50. Allegro vivace.

ossia:

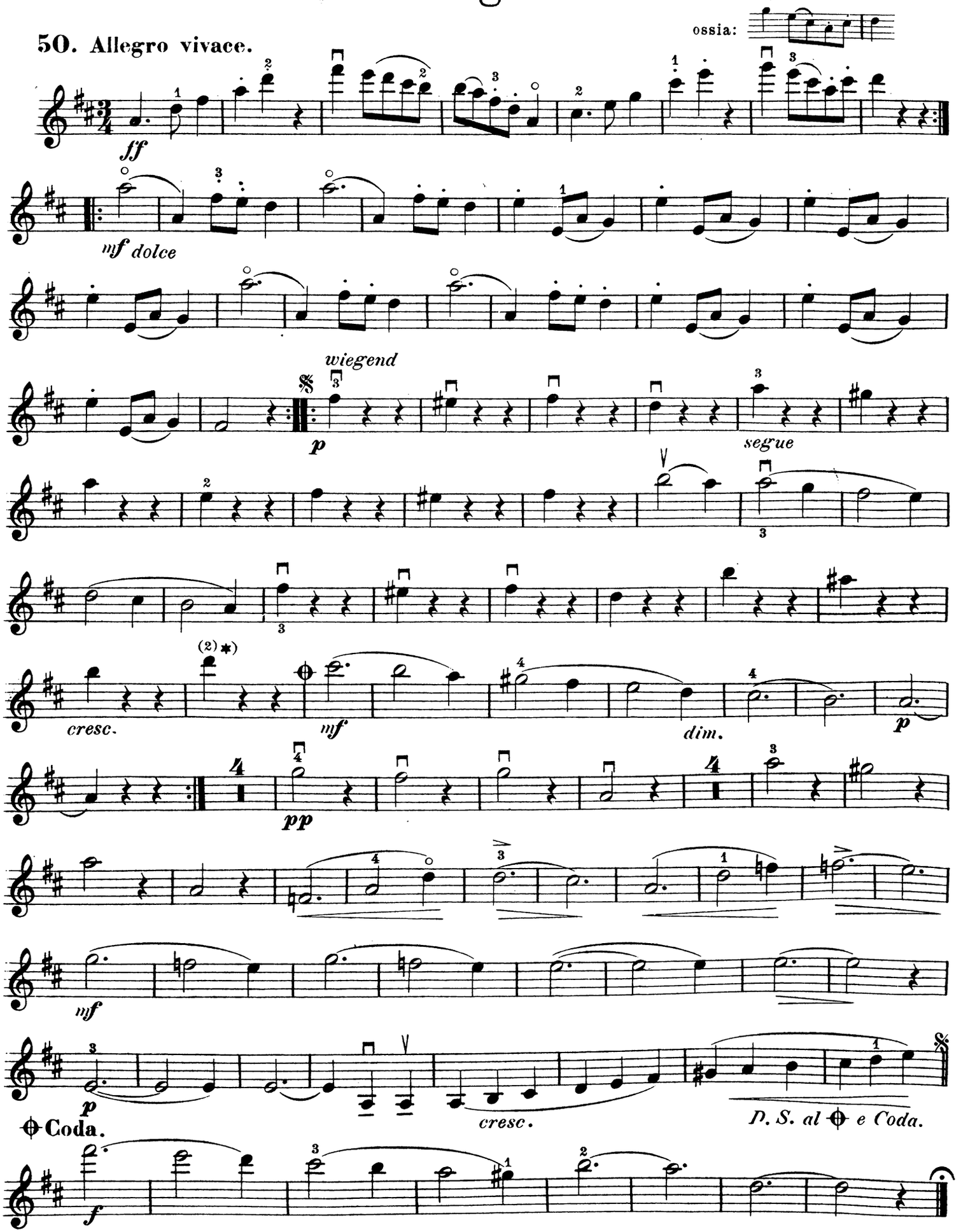

*)Naar Delen spilles 𝄋

Fine.