

C. Gounod

1

BALLET MUSIC

1st & 2nd Trombones

(FAUST)

Arranged by
AUBREY WINTER

Allegretto (Tempo di Valse)

1 *ff* *f*

f *f*

Bsns.

32 (A) 16 1 2 3 4 5 6 7 8 9

p 3rd Hn.

10 11 4 (B)

p 2nd Bsn.

1st Bsn. (C)

p 3rd & 4th Hns.

(D) 11

(E) 1 2 3 4 5 6

p *p*

4th Hn.

3rd & 4th Hns. *p*

1st & 2nd Trombones

Adagio

2 *p* *cresc.* *f*

6 *Bsns.* *1* *Hns.* *p cresc.* *p cresc.* *p*

Bsns. *5* *2nd Hn.* *p* *f* *p*

A

1st Bsn. *2nd Hn.* *f dim.* *p* *p* *cresc.* *p*

B

cresc. *p*

cresc. *p* *cresc.* *p*

C *Bsns.* *p* *p*

1 *8* *p*

Allegretto

a. 2

3 *2* *mf cresc molto* *f*

1st & 2nd Trombones

18 (A) 1 3rd & 4th Hns.

- cen - do - - - molto *f* (B) *p* 3rd & 4th Hns.

1 1

(C) *p*

(D) *cres* - - - *cen* - - - *do* - - -

a. 2 *molto* *ff*

a. 2

1st & 2nd Trombones

Moderato maestoso

4 *f*

(A) 8 *p* 3rd Hn.

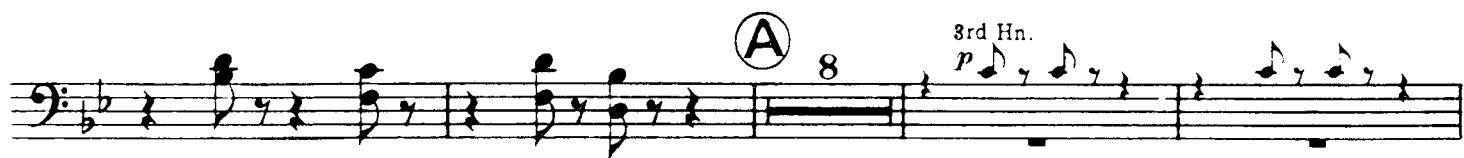

cres - - cen - - do molto

(B) *f ff*

(C) *fp* 2nd Bsn. *fp* 3rd Hn.

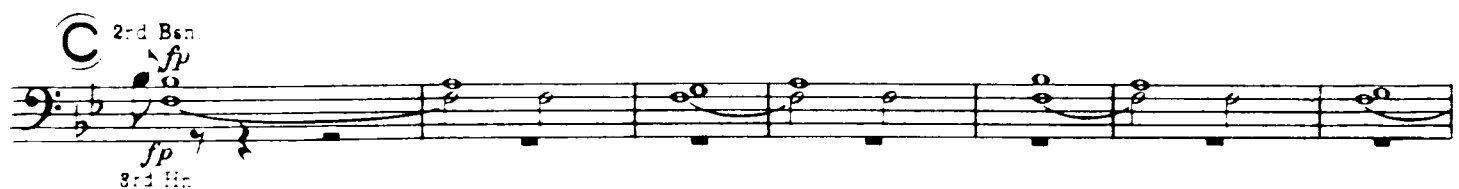

1st & 2nd Trombones

Moderato con moto

5 3rd & 4th Hns. 17 9 5 *p dim.*

4th Hn. *dim.* *p* *p* (A) 3rd & 4th Hns.

2nd Hn. *p* 3rd & 4th Hns. *p* 2

2nd Hn. *p* 1 (B)

2nd Hn. *cresc.* 3rd & 4th Hns. *dim.* *p* 6

(C) 5 1st Bsn. *p cresc.* *dim.* *p*

(D) *cresc.* *dim.* *p*

4th Hn. *p* *p*

pp

1st & 2nd Trombones

Allegretto

2nd Hn. *f*

1st Bsn.

6 2nd Hn. 21 2nd Hn. *cresc.*

(A) 1 3rd & 4th Hns. *p*

4

p

(B) 6 2nd Hn. 5 2nd Hn. *p*

Allegro vivo

7 *ff* 1 *ff* 1 *ff*

ff a2

ff

a2 *ff* a2 *ff*

1st & 2nd Trombones

1st & 2nd Trombones

Allegretto

2nd Hn. 1st Bsn.

6 *f*

6 2nd Hn. 21 2nd Hn.

p *p* *cresc.*

A

1

P 3rd & 4th Hns.

4

p

B

6 2nd Hn. 5 2nd Hn.

p

Allegro vivo

7 *ff* 1 *ff* 1 *ff*

ff

a2

ff

ff

ff a2 *ff*

1st & 2nd Trombones

Eleventh staff of music, bass clef, key signature of one sharp. It features a circled letter **C** above the staff. The staff concludes with a dynamic marking of *p* and the instruction *cres - - cen - - do*.

1st & 2nd Trombones

D Hns. *p*

cres - - cen - - do - - molto

E *ff* *a2* *ff*

a2

F Plus animé *ff*

C. Gounod
BALLET MUSIC
(FAUST)

1st Saxophone (E♭ Alto)

Arranged by
AUBREY WINTER

BALLET MUSIC

1st Saxophone (E♭ Alto) (FAUST)

Arranged by
AUBREY WINTER

(ad lib.)
Allegretto (Tempo di Valse)

1 *f* Brass *ff* *f*

8 *p* *cres - cen - do*

8 *p* *f*

p cresc. *Ten. Sax.* *Vla. & Cello* *p*

p *Ten. Sax.* *Vla. & Cello*

p *Ten. Sax.*

3rd Sax.

B 1 2 3 4 5 6 7 8 9 10 *p*

2 3 4 3 1 2 3 4 *p* **D** *Cello* *p*

cres - cen - do *f* **E** *dim.* *p* *Ten. Sax.*

3rd Sax. *p* *p* Brass *p* *p* 1 2 3 4

Copyright arrangement 1936 in U.S.A. by Hawkes & Son (London) Ltd.
Copyright for all countries

Sole Selling Agents BOOSEY & HAWKES, Ltd. 295 Regent Street, London, W.1
Printed in England PARIS NEW YORK SYDNEY TORONTO

All rights reserved

1st Saxophone (E♭ Alto)

Adagio

2

Tpts. *p* *cresc.* *f* *p* *p ma con suono* Strgs.

cresc. *p* *cresc.* *p* *cresc.* *p* *cresc.*

A *p* *p* *p*

3rd Sax. *dim.* *p* *cresc.* *p* **B** 3rd Sax.

Tpt. & Strgs. *cresc.* *p* *cresc.* *p* *cresc.* *p* *cresc.* *p*

cresc. *p* *cresc.* *p* **C** Vlns & Clt. *p*

Oboe & Vlns. *p* *p*

Ten. Sax. *p* *p*

1st Saxophone (E \flat Alto)

Allegretto

3 *p* Ten. Sax. *p* *cresc.* *molto*

Vlns. & W.W.

f

p

p

(A)

1st Saxophone (E \flat Alto)

1st Saxophone (E♭ Alto)

Moderato maestoso

4 

3rd Sax. *f*

p *cres - cen - do*

- molto f dim. p

cres - cen - do - molto f ff 3rd Sax.

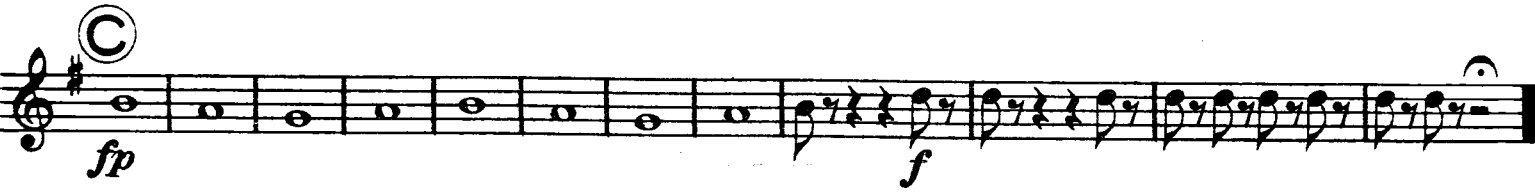

fp f

Moderato con moto

5 

mf 2 2nd Vln. *dim. p*

2 *p* Vla. & Cello

1st Saxophone (E♭ Alto)

p cresc. *dim.* *p*

cresc. *dim.* *p* **A**

p *p*

B *p*

cresc.

cresc. *cresc.*

C *dim.* *p* *cresc.* *dim.*

3rd Sax. *cresc.*

D *dim.* *p*

pp

1st Saxophone (Eb Alto)

Allegretto

6 *f*

6 *p* 1 *p cresc.* *f* *p* Cello

p *cres - - cen -*

- do *f* *p* Clts. *stacc.* **A**

p

4 *p* Clts. *p*

B 6 *p* *cres - cen - do* *f*

Allegro vivo

Strgs. & 1st Tromb.

7 *ff* *ff* Ten. Sax.

ff

ff Tr-n. Sax.

ff

1st Saxophone (E♭ Alto)

1st Saxophone (E♭ Alto)

C *cres - cen - do* *p*

cres - cen - do

D *p* *Vla. & Cello*
3rd Sax. *cres - cen - do*

do *molto*

E *ff*

ff

F *Plus animé* *ff*

ff

ff

ff

C. Gounod

BALLET MUSIC

(FAUST)

2nd Saxophone (B \flat Tenor)

(ad lib.)

Arranged by
AUBREY WINTER

Allegro (Tempo di Valse)

1 *f* Brass *ff* *f* 1st Sax.

8 *p* 1st Sax. 3rd Sax. *p* *cres-cen-do*

8 *p* 1st Sax. 3rd Sax. *f* (A) Vla. Cello

p *cres-cen-do* *f* Vla. Cello *p*

3rd Sax. *p* 2 8 4 5 6 7 8 9 10 11

(B) 3rd Sax. 1 2 8 4 1 2 8 4

(C) *p* 2 8 4 3 1 2 8 4

(D) 8 5 *p* *f* *dim.* *p* (E) 1 2 3

4 5 6 *p* Brass *p* 1 2 3 4 *p*

Copyright 1936 in U.S.A. by Hawkes & Son. Copyright in Great Britain

Sole Selling Agents

All rights reserved
Tous droits réservés

Hawkes & Son, Ltd., 295, Regent Street, London, W.1

PARIS NEW YORK TORONTO SYDNEY

2nd Saxophone (B \flat Tenor)

Adagio

1st & 2nd Tromb.

p *cresc.* *f* Cello *p* *ma con suono*

cresc. *p*

cresc. *p*

cresc. *p*

cresc. *p*

p *cresc.* *f* *dim.* *p* *cresc.*

dim. p Cello *cresc.*

cresc. *p* *cresc.*

p *p* *p* *p*

p *p* *p*

Cello *p* *p*

Allegretto

p *cresc.* - - *molto* *f*

p

2nd Saxophone (B \flat Tenor)

1st Sax. *p*

2

A

cres

B

- cen - - do - - molto f p

C

1 2 3 4

p

D

cres - - cen - - do -

- mollo

2nd Saxophone (B \flat Tenor)

Moderato maestoso

f

p *cres - cen - do -*

- molto *f* *dim.* *p*

cres - cen - do - molto *f* *ff*

fp *f*

Moderato con moto

mf *dim.* *p* *7* *7*

6 *2* Cello

p *cresc.* *dim.* *p* *dim.* *cresc.* *dim.*

A *1* *1*

2nd Saxophone (B♭ Tenor)

2nd Saxophone (B \flat Tenor)

2nd Saxophone (B \flat Tenor)

(C)

cres - cen - do *p* *cres -*

(D)

- cen - do *p* *cres - do*

(E)

cres - - cen - - do - - molto

(E)

ff

(E)

ff

(E)

1 2 3 4

(F) Plus animé

ff

(F)

(F)

(F)

(F)

(F)

(F)

(F)

(F)

(F)

(F)

C. Gounod
BALLET MUSIC
(FAUST)

3rd Saxophone (E \flat Alto)

Arranged by
AUBREY WINTER

BALLET MUSIC

(FAUST)

3rd Saxophone (E \flat Alto)

(ad lib.)

Arranged by
AUBREY WINTER

Allegretto (Tempo di Valse)

1 *Brass 1* *f* *ff* *f*

1 2 8 4 1 2 8 4

1 2 8 4

1st Sax. *p*

Pres-cen-do 2nd Clt. **A** *f*

1st Sax. *p*

2nd Clt. *f* *p*

2 4 2

10 **B** 1 2 8 4 1 2 8 4

15 **C** **D** 12 **E** 1 2

p *p* *ten. Sax.* *p*

8 4 8 1 2 8 4

Adagio

2 *p* 1st Tromb. *cresc.* *f* 6

mp *p* *cresc.* *p* *cresc.* *p*

A *p*

3rd Saxophone (Eb Alto)

①

p *f* *dim.* *p cresc.* *dim. p*

p *cresc.* *p* *cresc.* *p*

②

p *cresc.* *dim. p*

③

p *cresc.* *dim. p*

④

p *cresc.* *dim. p*

Allegretto

3 ① 1st Sax. *p* *cresc.* *mp cresc. molto* *f*

18 ① 20 ② 8 ③

p

④

cres - - cen -

- do - - - molto

3rd Saxophone (Eb Alto)

Moderato maestoso

4 *f*

Ⓐ *p* *cres - cen - do-*

- molto *f* *dim.* *p*

cres - cen - do - molto *f* *ff* Ⓑ

Ⓒ *f*

Moderato con moto

5 *pp* *Vla.* 15 18 Ⓐ 16 Ⓑ 16 Ⓒ 7

p dim. *cresc.* *dim. p* *p* Ⓓ

pp

3rd Saxophone (E♭ Alto)

6 *Allegretto*
f

6 2 12
p *f*

(A) *p cresc.* *f* 2nd Clt. *stacc.*

p

p

(B) 6 8 *p* *p cresc.* *f*

7 *Allegro vivo*
ff

ff

2 1 1

3rd Saxophone (Eb Alto)

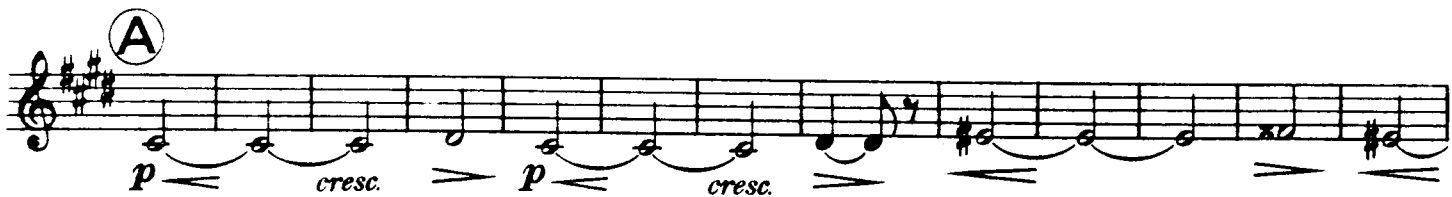

3rd Saxophone (Eb Alto)

C *cres - cen - do* *p*

cres - cen - do *p* **D**

cres - - cen - - do - - molto

E *ff*

ff

F *Plus animé* *ff*