

Rar.
967

BALSUS

~~Alte~~
~~11~~
~~41~~
P. Schöffer, Eiederbuch.
Menz. 1513

Ran
967

Mus. N. 198.

BASSVS

BIBLIOTHECA
REGIA
MONACENSIS

BIBLIOTHECA
REGIA
MONACENSIS.

O 2

Ich hülf mich leidt.

D

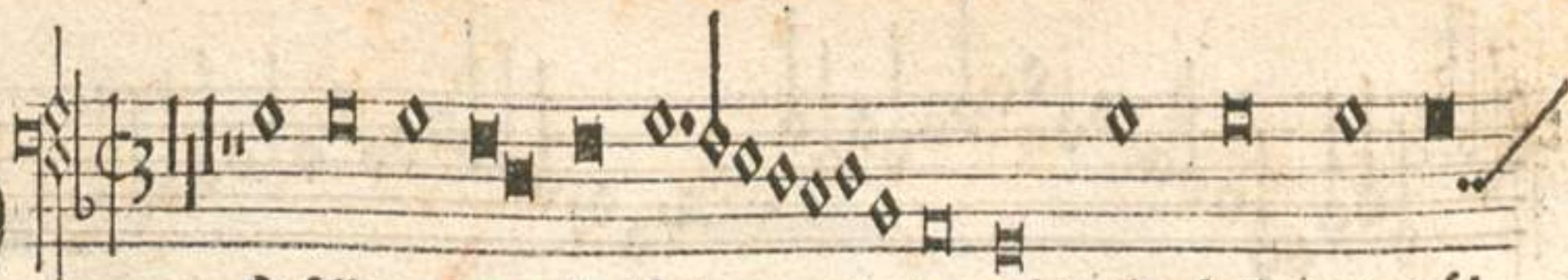

Er selb wervn ser koch
 Er tregt ein rig vō hūb
 wie ge'ich doch dē per
 So ich des nachtis haūs
 schau einer vñ die fast
 die gre del pīdt ein ro

in recht/ein bei rat wdl
 schē plei/sie sol sein pil
 tel het/so kem ich doch
 nit mag/es sol sie nit
 nacht auff/was freid wirt sich
 sen krätz/wem wil sie den

wir machē/
 lich lachen/
 zū e ren/
 lāg weren/
 er he bē/
 nur gehen/

So ist auch eins des an
 Un solt es nimmer gra
 Sibt mir dar zū gar man

dern wert/sein pei de vn
 ten wol/so bin ich doch
 chen plick/sam wolt sie iet

ge lachsen/ ist keins zū iunck/ sie sein nūn wol gewachsen.
ver se hen/ in mei nem mūt/ solt es nūr pald gesche hen.
zuntlachen/ sie ist be richt/ vnd kan vil lap pen machen.

4858
3
D

Ich mein lieb.

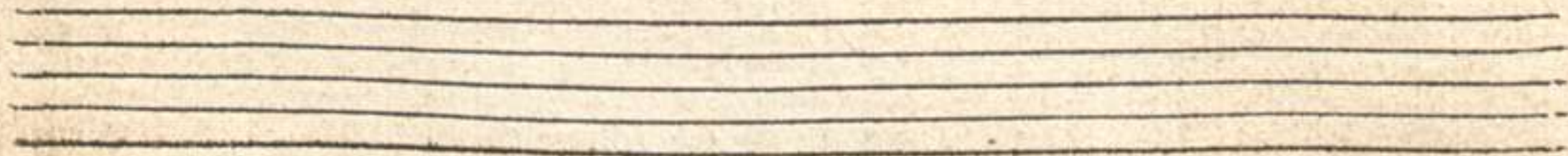

E

In magt die sagt.

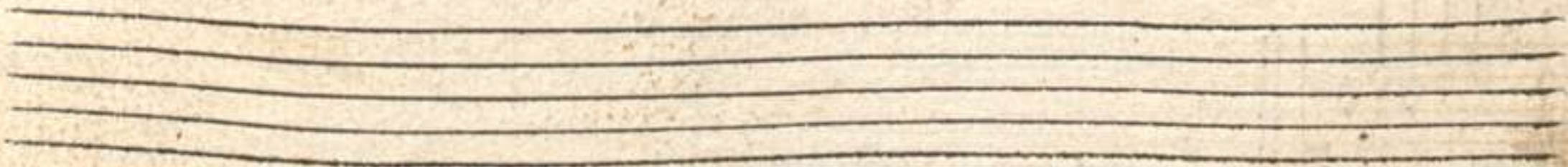

W

Es hilfft dich noch.

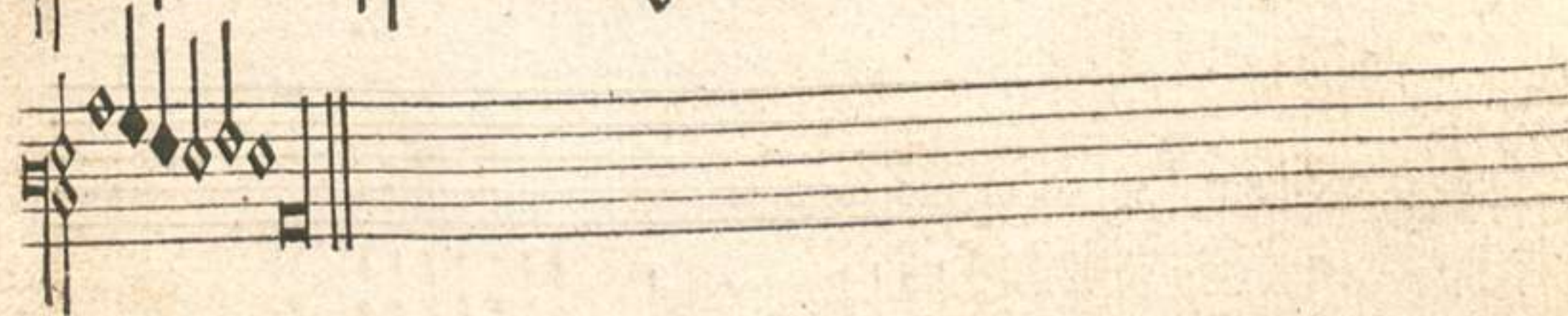
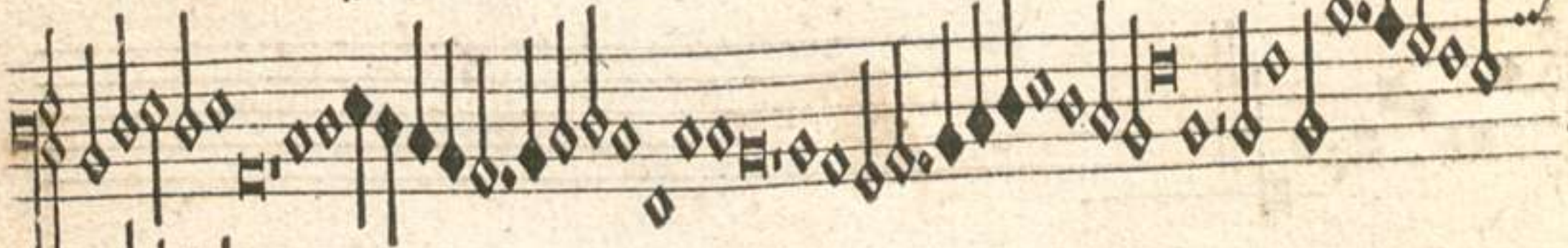

Weder zeit.

Four empty, horizontal musical staves, indicating that the music on this page is complete.

V

On edler art.

K

Ein trost auff erd.

E Scheidens gwalt.

M Ich freiidt ein pild.

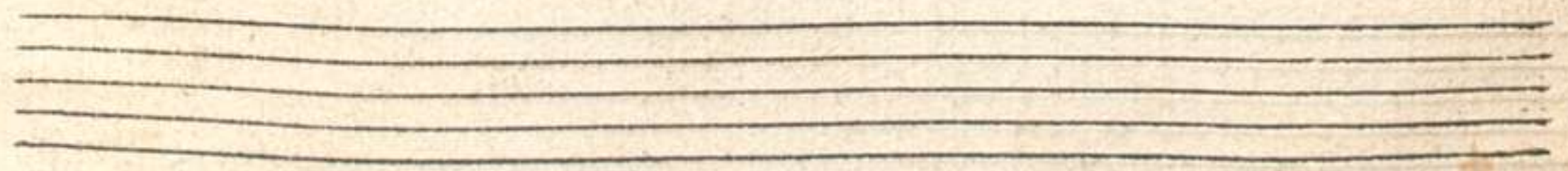

Ich kam für liebes.

Three empty musical staves, each consisting of five horizontal lines, positioned below the second staff of notation.

S 
Zelieber gesell.

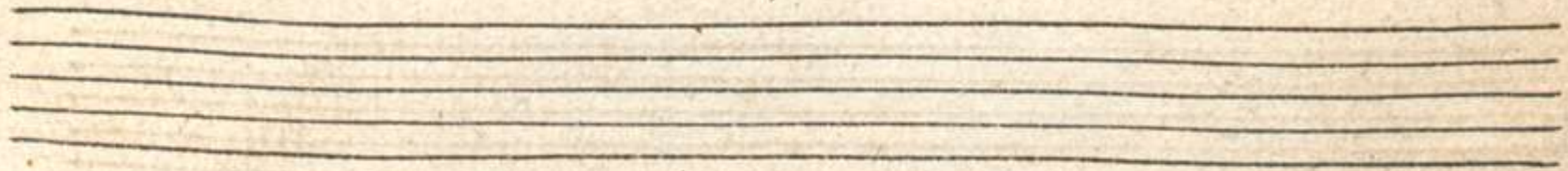

A

Ich lieb was zeichstu mich

Four empty musical staves, each consisting of five horizontal lines, arranged vertically. They are currently blank.

All mein hoffnung.

W

Er sech dich für ein sölche an.

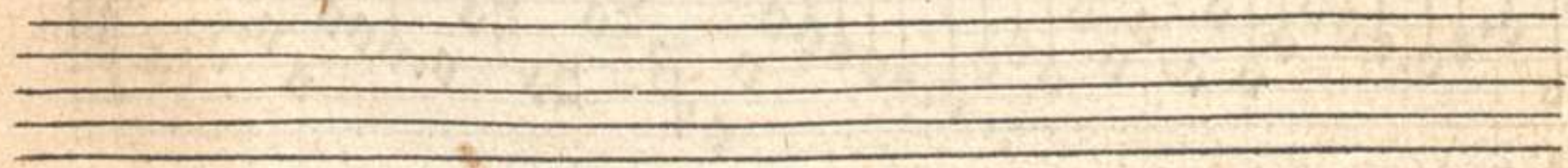

D

Er wein schmæckt wol.

Four empty musical staves, each consisting of five horizontal lines.

I  *L*h hoffes sei.

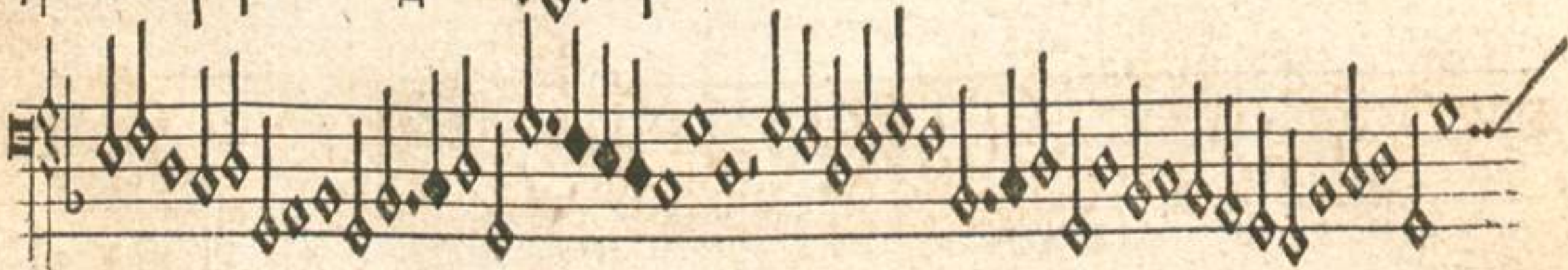

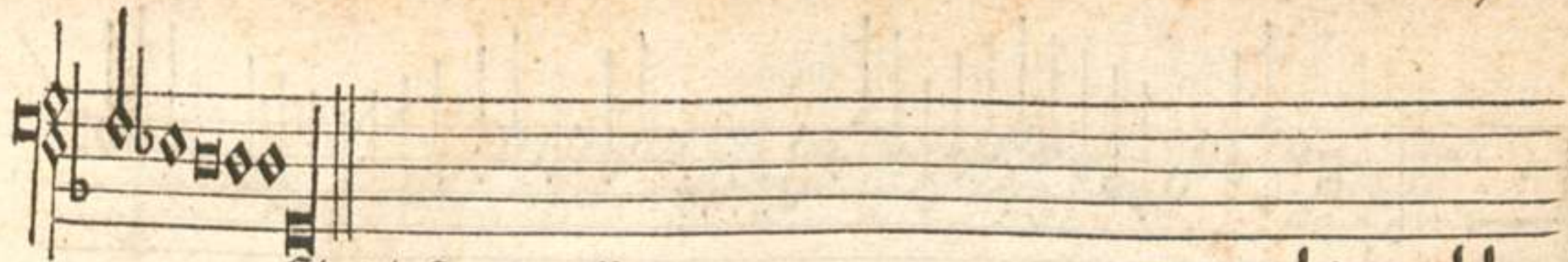

Ein dinst vnd will

M

E  *Rst hebt sich not.*

This block contains the first musical staff. It begins with a large, decorative initial 'E' on the left. To its right is a clef and a key signature of one flat (B-flat). The staff is filled with diamond-shaped notes, each with a vertical stem. The notes are arranged in a series of ascending and then descending lines across the staff. The text 'Rst hebt sich not.' is written in a cursive script below the staff.

This block contains the second musical staff, continuing the piece from the first. It features the same diamond-shaped notes and stems. The text 'Rst hebt sich not.' is written below the first staff, and this staff continues the musical notation.

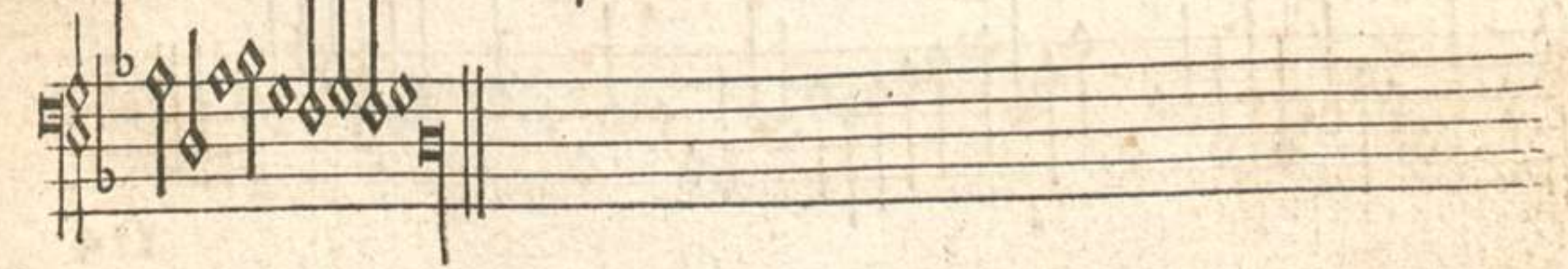

This block contains the third musical staff. It continues the piece with diamond-shaped notes and stems. The staff ends with a double bar line, indicating the end of the piece.

Weiplich pild.

D

Jebrinnetlieb

I

Lb schwig vnd las.

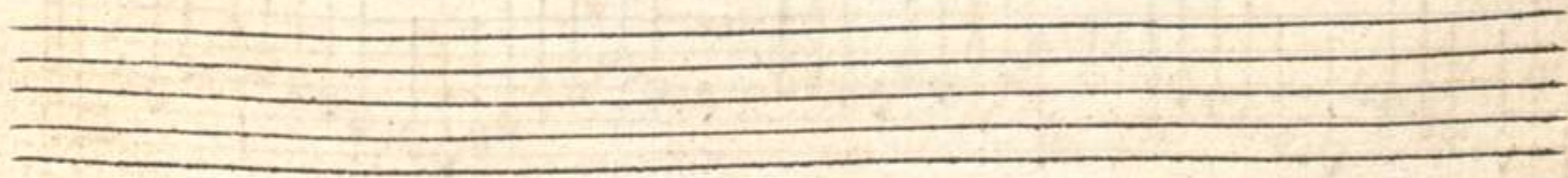

M Ich hat gros leid

E

Ziendigleich.

M Ich trübte schwerlich.

N 3 weifel gar.

† **E** R hebt ist all mein gmüt

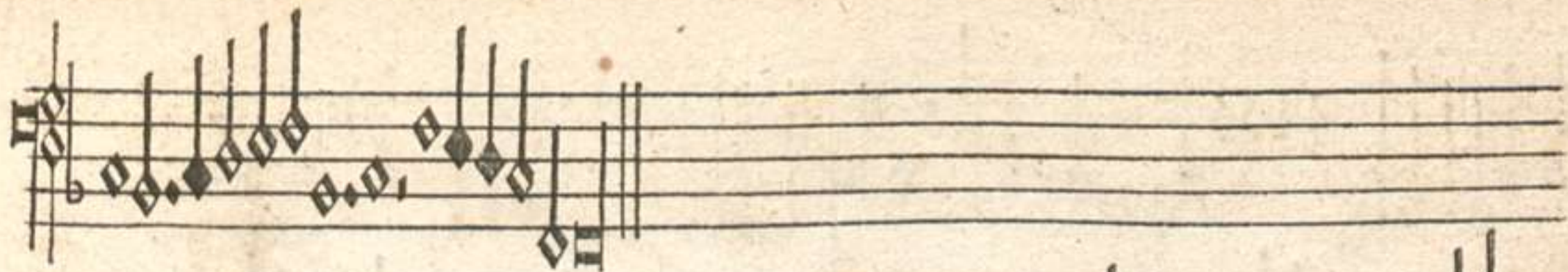

H **H** **Ertz liebste A.**

Verte.

Q

Niebes kunst.

†

Ach meinem lust.

+

A

Ch holt feligs A.

4000

31

E

Sist nix new.

+

S

D wünsch ich im.

V

Nfal will ietzunt.

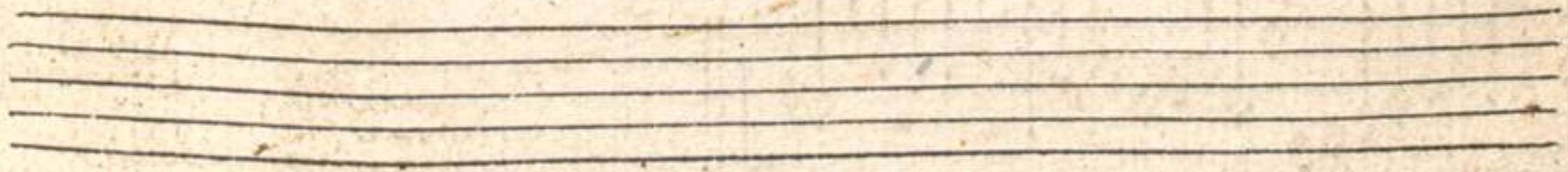
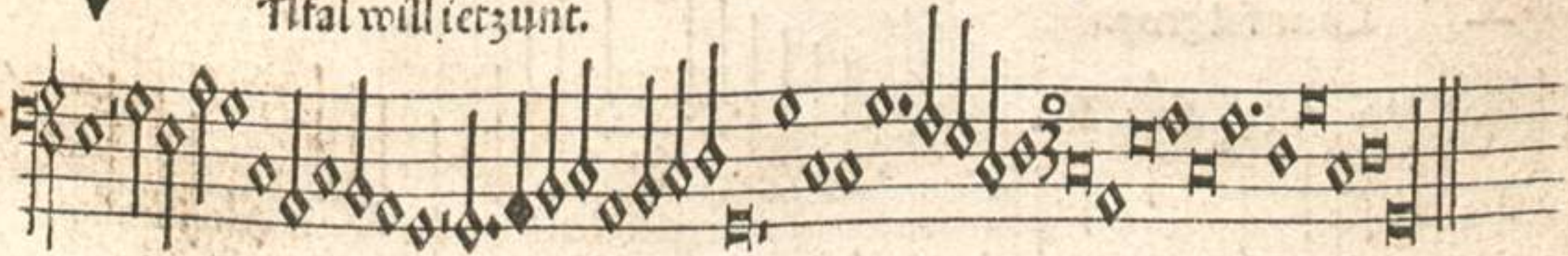

+

A

Ab anfal gros.

†

G

Es wie es woll.

+

E

Rwerben hoch.

+

11 freiden fret.

V  *Zel freud nert mich.*

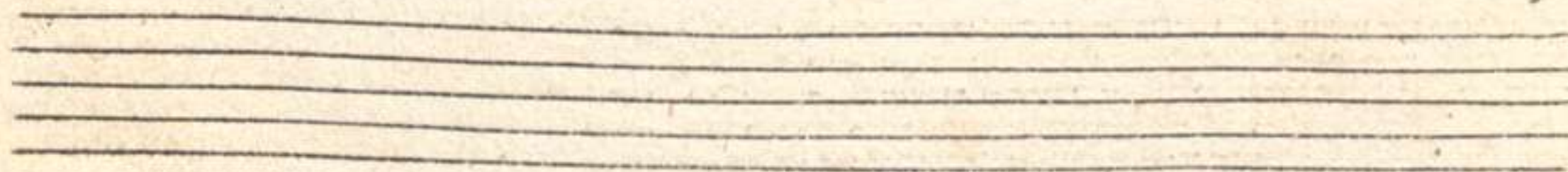

L

Jeb8 meidlein fein.

Four empty musical staves, each consisting of five horizontal lines, arranged vertically.

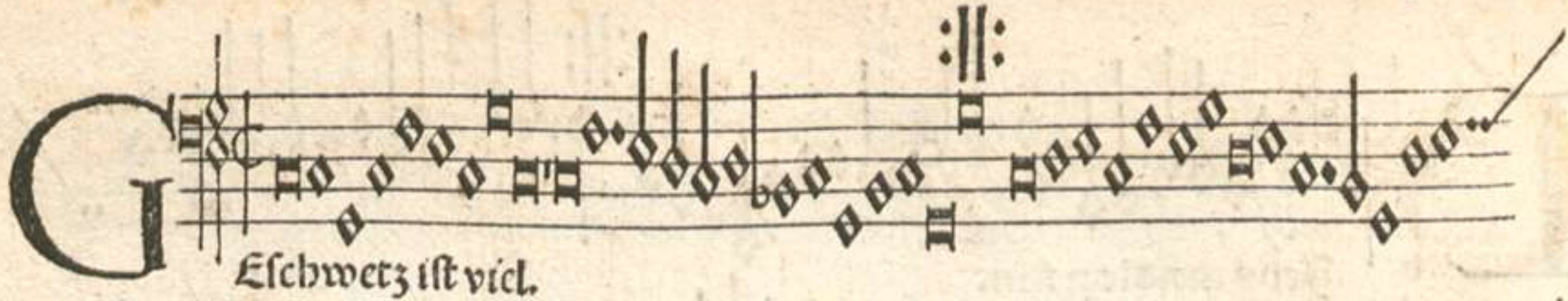
G  Eschwetz ist viel.

Als gefer.

Ich flag das ich.

Three empty musical staves, each consisting of five horizontal lines, located at the bottom of the page.

M 

Itangen dien.

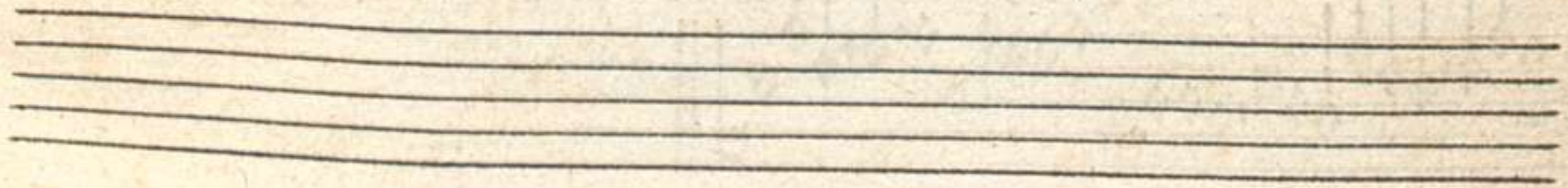

S Pdrin irn dienst.

Wolumb wolan.

R2

Art sehöne frau.

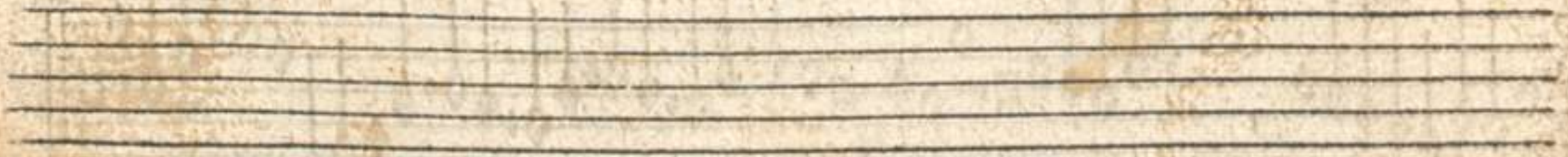

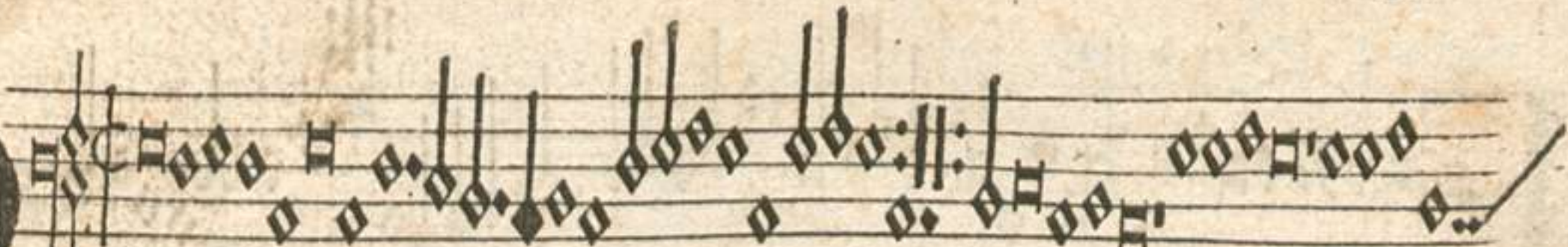
D 
Aburn burn sein

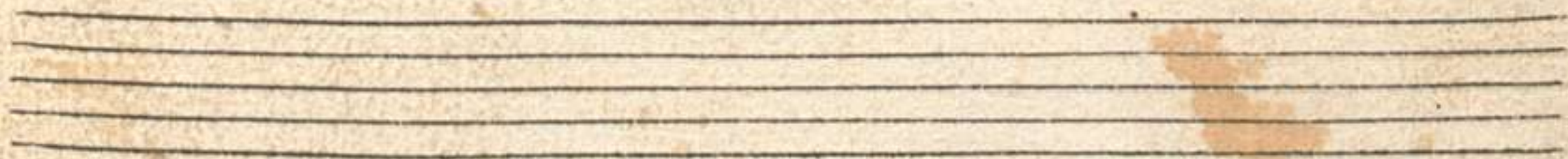

L 3/4

Stumbe noch wol.

This block contains the first system of musical notation. It features a five-line staff with a large, ornate initial 'L' at the beginning. A 3/4 time signature is positioned at the start of the staff. The notation consists of square notes with stems, some of which are beamed together. A repeat sign (two vertical lines with dots) is located towards the end of the staff. The paper shows signs of age and staining.

This block contains the second system of musical notation, continuing from the first system. It features a five-line staff with square notes and stems. The notation concludes with a double bar line. The paper shows signs of age and staining.

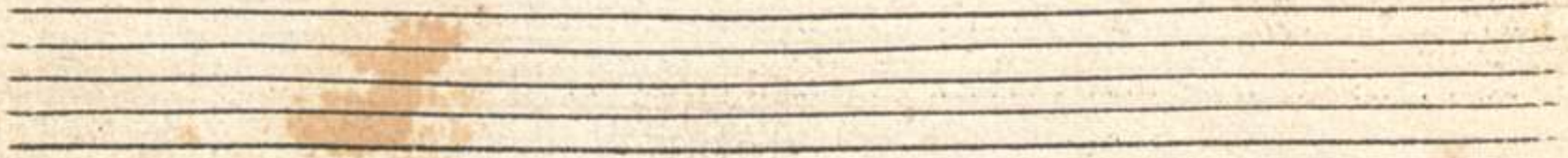

A

Ich ach wie schwach.

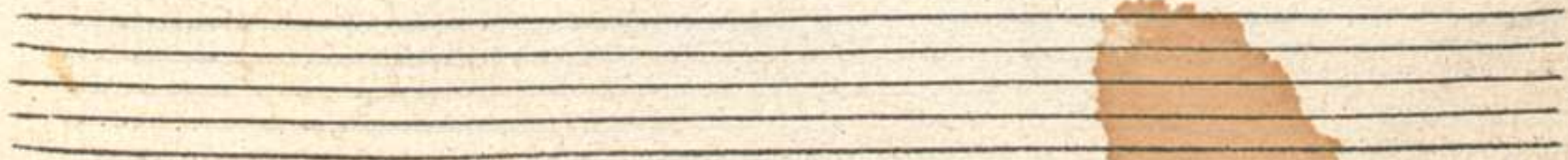

N

Un hab ich all mein tag.

Four empty musical staves, each consisting of five horizontal lines. A large, irregular brown stain is present on the left side, partially overlapping the first two staves.

K

Er wider glück.

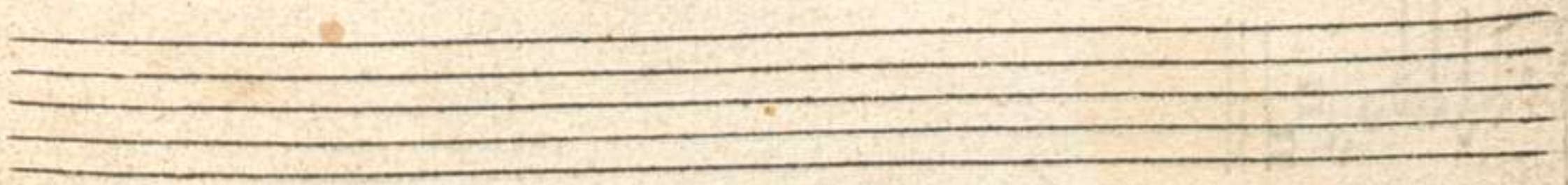
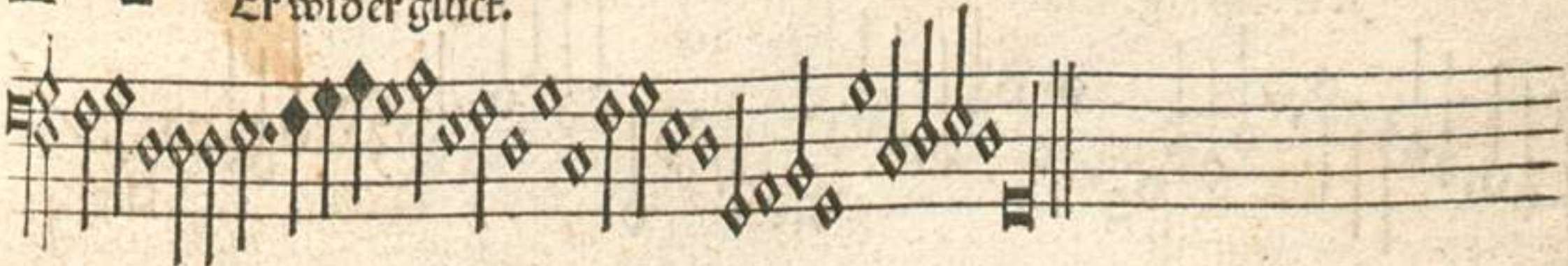

M

It weich sag.

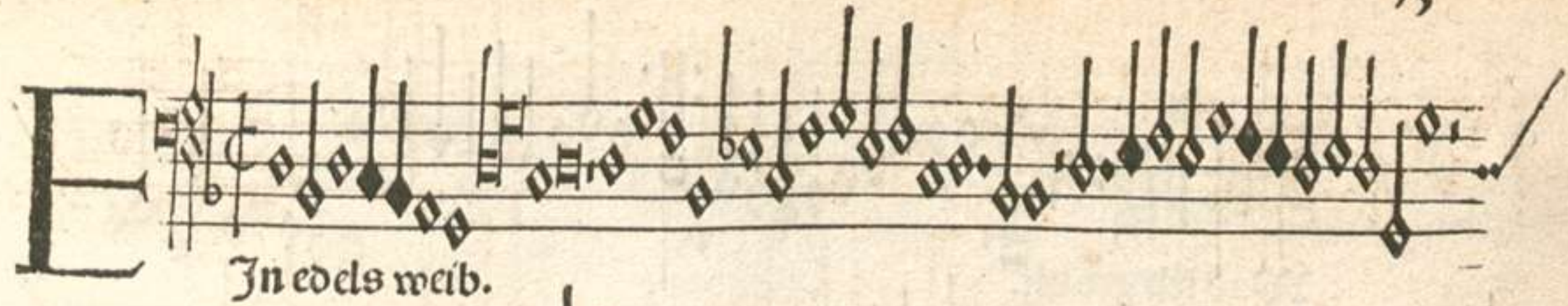
E  *In edels weib.*

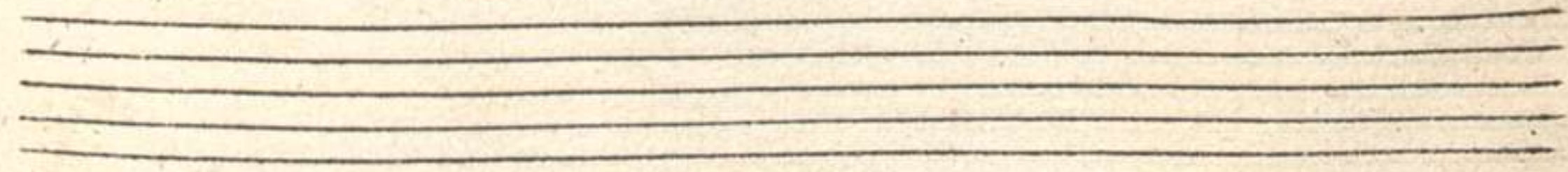

Was ich gedult.

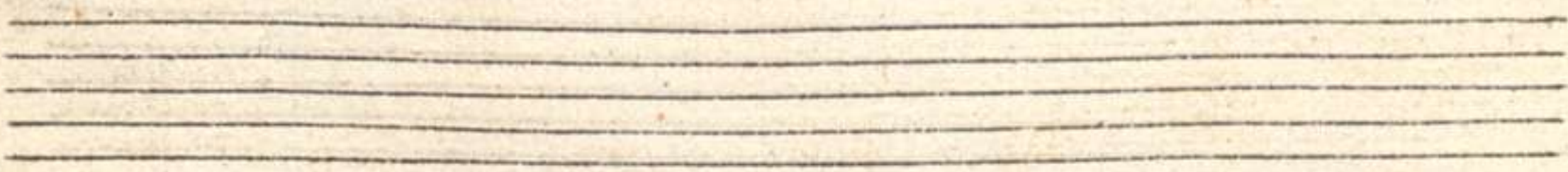

W

Wuff ir lieben gellen.

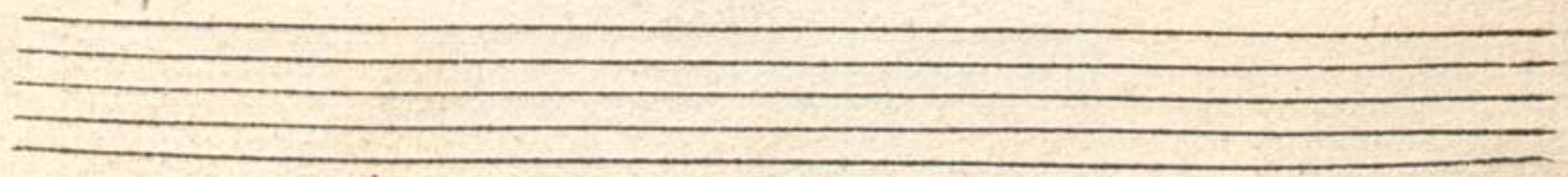

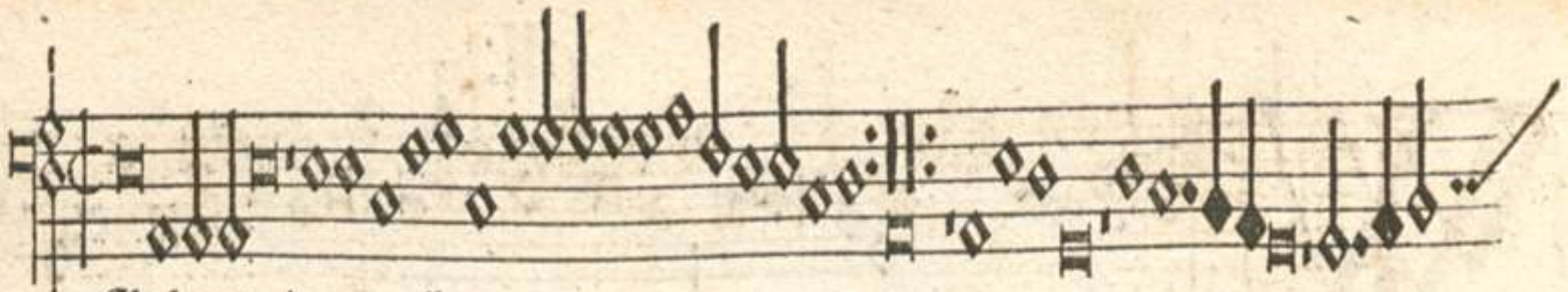
A  *Ch hertzigs weib.*

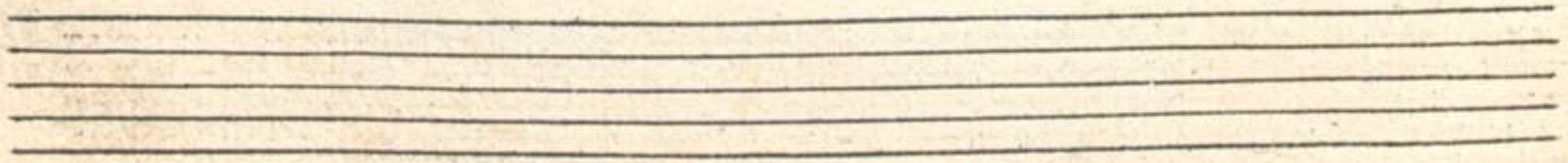

M 

Ag ich hertz lieb.

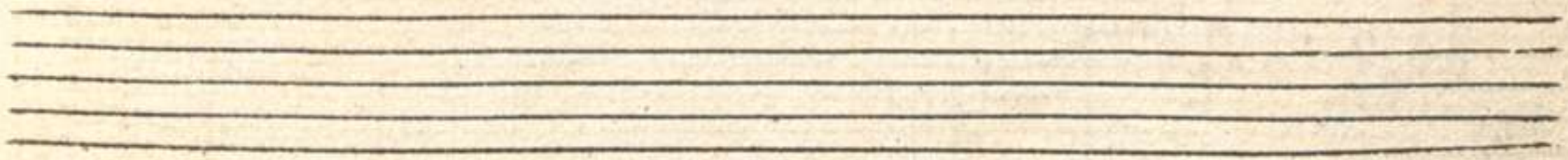

S Je fruntlichs weib.

Je fruntlichs weib.

A

Chertzig M.

O mich gros vnfal.

E

Swolt ein meidlein grasen.

Rist ist erstanden.

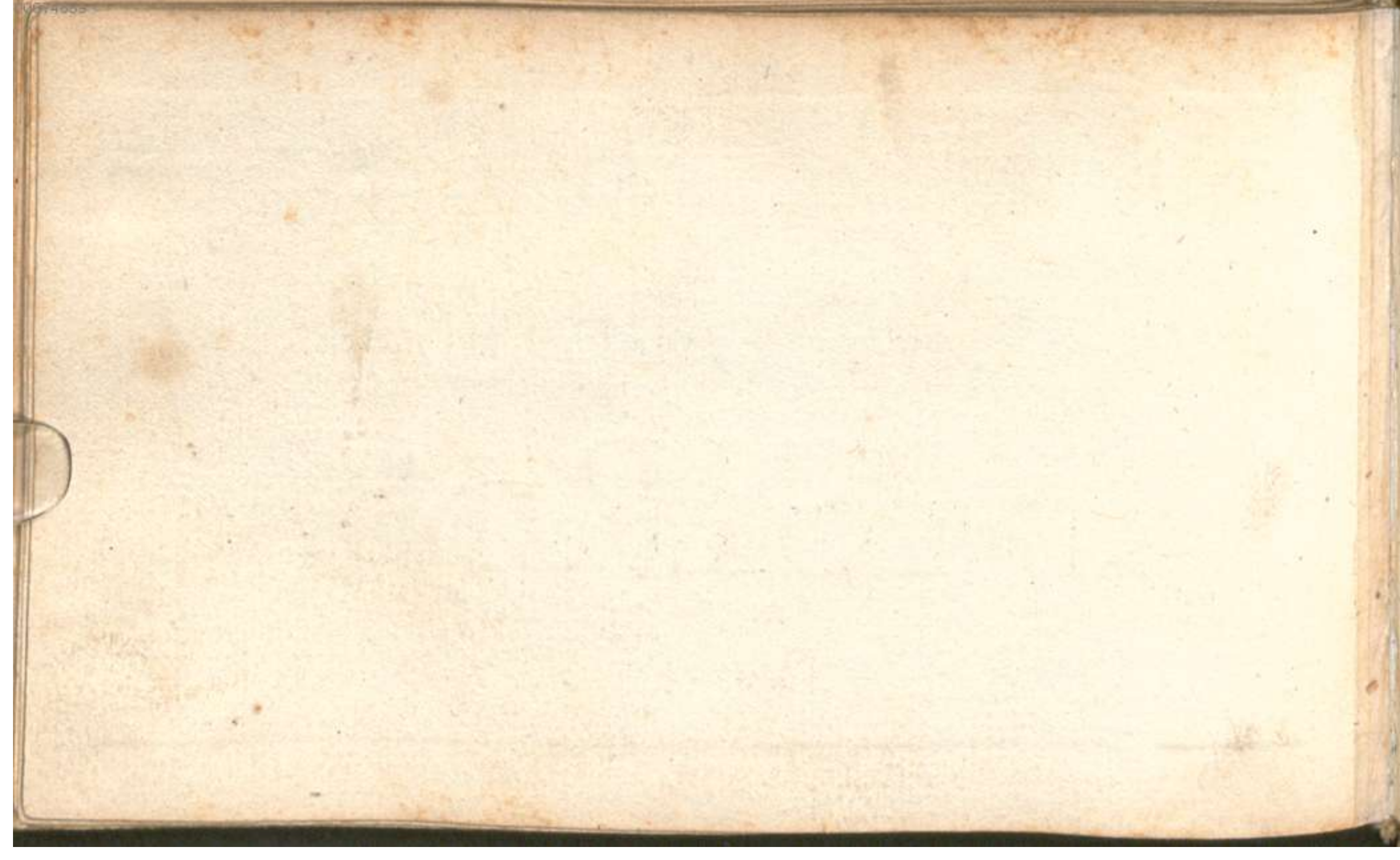

Nr. 1738 Ausgang: 26. 2. 57
I. Schäden: a, n, f, m, u, p, st, 20,
26, 32.
II. Behandlung: 1, 2, 8, 9, 16, 17, 25,
III. Besonderheiten: 26, 29, 37, 38, 40.

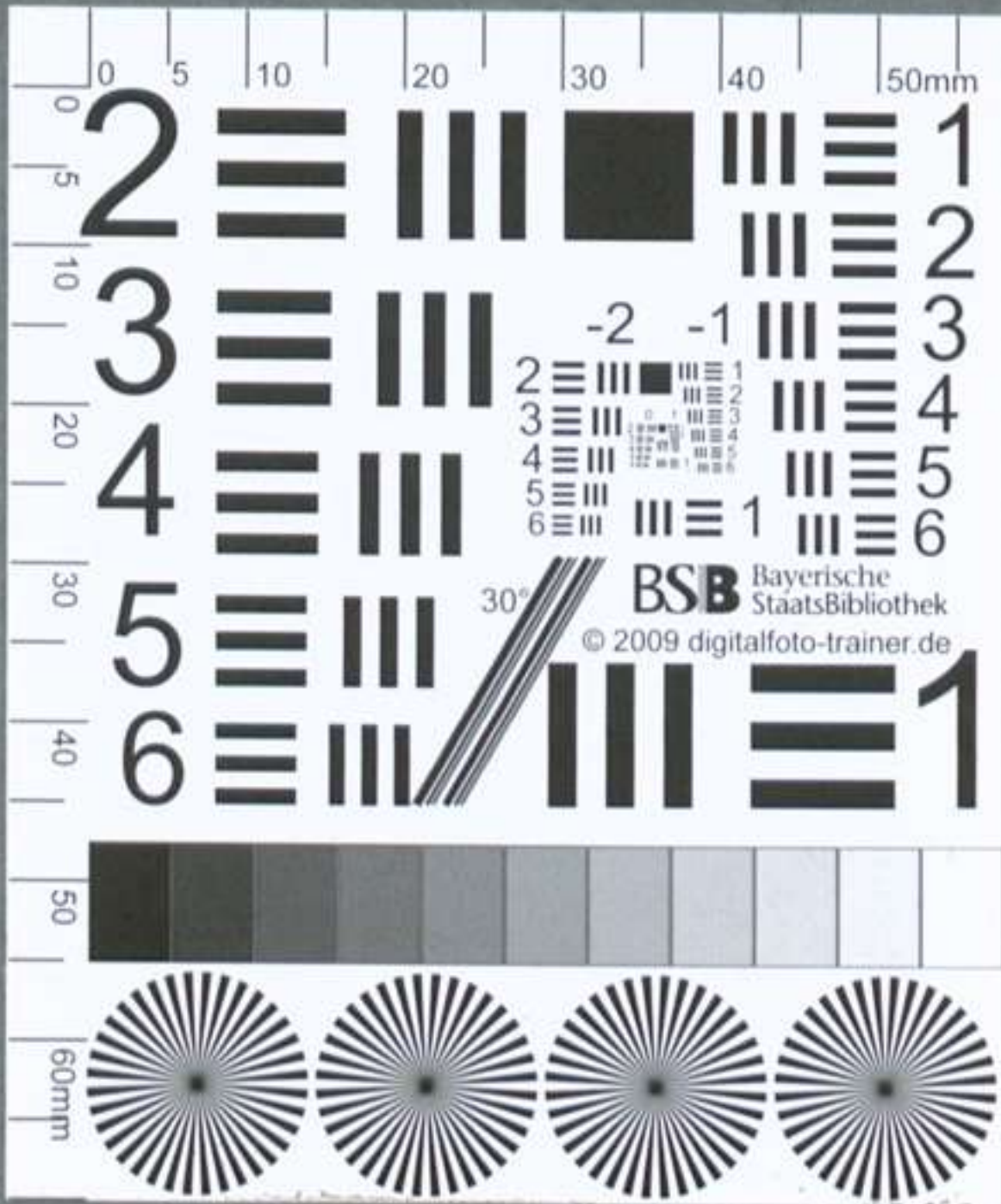

00074559

Crist ist erstanden.

