

Kleine Kammermusik für fünf Bläser

Paul Hindemith
opus 24 Nr. 2

I

Lustig. Mäßig schnelle Viertel ($\text{♩} = 112$)

Clar. *mf*

poco tenuto *a tempo* *p* Ob. *mf*

mf *f*

Clar. *mf* *pp* *p*

tr *mf*

riten. *Ob.* *mf* *a tempo* *B* *1* *1*

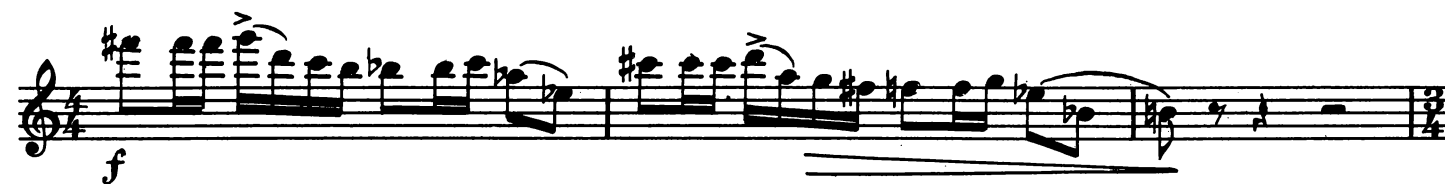
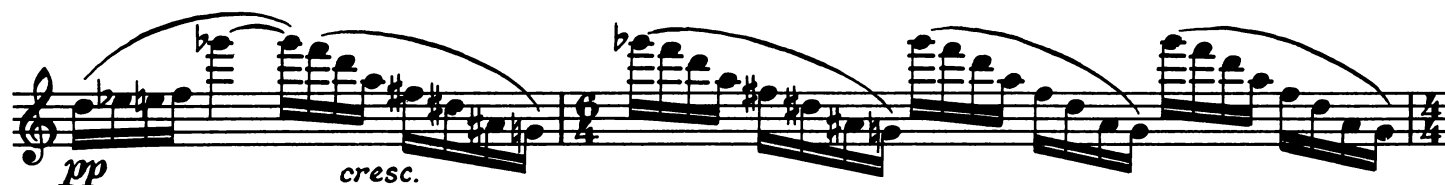
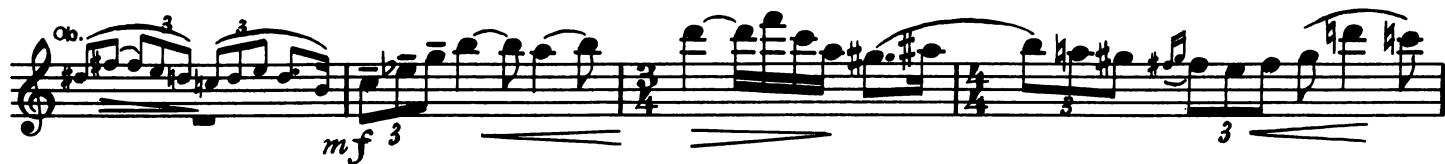

Langsam

Fag. 3

f rubato

Wieder lustig

Clar.

mf

p

II

Kleine Flöte

Walzer. Durchweg sehr leise (♩. = 60)

9

Clar.

p

p

G

H

Ob.

mf

5

I

Clar.

pp

17

Clar.

Ob.

K

4

L

p

M

Ein wenig ruhiger

11

rit. 2

Langsam

Ob.

mf

riten.

Wieder lebhafter

mf

p

2

III

Große Flöte

Ruhig und einfach. Achtel (♩ = 100)

Im gleichen ruhigen Zeitmaß (nicht scherzando)

IV

[illegible]

Sinfonia (1952)

Instrumentation: Piano, Clarinet

Time Signature: 4/4

Measures: 13

Key Signature: One sharp (F#)

Clarinet Part: Enters in measure 10, playing a descending scale: G#4, F#4, E4, D4, C#4, B3, A3, G#3, F#3, E3, D3, C#3, B2, A2, G#2, F#2, E2, D2, C#2, B1, A1, G#1, F#1, E1, D1, C#1, B0, A0, G#0, F#0, E0, D0, C#0, B-1, A-1, G#-1, F#-1, E-1, D-1, C#-1, B-2, A-2, G#-2, F#-2, E-2, D-2, C#-2, B-3, A-3, G#-3, F#-3, E-3, D-3, C#-3, B-4, A-4, G#-4, F#-4, E-4, D-4, C#-4, B-5, A-5, G#-5, F#-5, E-5, D-5, C#-5, B-6, A-6, G#-6, F#-6, E-6, D-6, C#-6, B-7, A-7, G#-7, F#-7, E-7, D-7, C#-7, B-8, A-8, G#-8, F#-8, E-8, D-8, C#-8, B-9, A-9, G#-9, F#-9, E-9, D-9, C#-9, B-10, A-10, G#-10, F#-10, E-10, D-10, C#-10, B-11, A-11, G#-11, F#-11, E-11, D-11, C#-11, B-12, A-12, G#-12, F#-12, E-12, D-12, C#-12, B-13, A-13, G#-13, F#-13, E-13, D-13, C#-13, B-14, A-14, G#-14, F#-14, E-14, D-14, C#-14, B-15, A-15, G#-15, F#-15, E-15, D-15, C#-15, B-16, A-16, G#-16, F#-16, E-16, D-16, C#-16, B-17, A-17, G#-17, F#-17, E-17, D-17, C#-17, B-18, A-18, G#-18, F#-18, E-18, D-18, C#-18, B-19, A-19, G#-19, F#-19, E-19, D-19, C#-19, B-20, A-20, G#-20, F#-20, E-20, D-20, C#-20, B-21, A-21, G#-21, F#-21, E-21, D-21, C#-21, B-22, A-22, G#-22, F#-22, E-22, D-22, C#-22, B-23, A-23, G#-23, F#-23, E-23, D-23, C#-23, B-24, A-24, G#-24, F#-24, E-24, D-24, C#-24, B-25, A-25, G#-25, F#-25, E-25, D-25, C#-25, B-26, A-26, G#-26, F#-26, E-26, D-26, C#-26, B-27, A-27, G#-27, F#-27, E-27, D-27, C#-27, B-28, A-28, G#-28, F#-28, E-28, D-28, C#-28, B-29, A-29, G#-29, F#-29, E-29, D-29, C#-29, B-30, A-30, G#-30, F#-30, E-30, D-30, C#-30, B-31, A-31, G#-31, F#-31, E-31, D-31, C#-31, B-32, A-32, G#-32, F#-32, E-32, D-32, C#-32, B-33, A-33, G#-33, F#-33, E-33, D-33, C#-33, B-34, A-34, G#-34, F#-34, E-34, D-34, C#-34, B-35, A-35, G#-35, F#-35, E-35, D-35, C#-35, B-36, A-36, G#-36, F#-36, E-36, D-36, C#-36, B-37, A-37, G#-37, F#-37, E-37, D-37, C#-37, B-38, A-38, G#-38, F#-38, E-38, D-38, C#-38, B-39, A-39, G#-39, F#-39, E-39, D-39, C#-39, B-40, A-40, G#-40, F#-40, E-40, D-40, C#-40, B-41, A-41, G#-41, F#-41, E-41, D-41, C#-41, B-42, A-42, G#-42, F#-42, E-42, D-42, C#-42, B-43, A-43, G#-43, F#-43, E-43, D-43, C#-43, B-44, A-44, G#-44, F#-44, E-44, D-44, C#-44, B-45, A-45, G#-45, F#-45, E-45, D-45, C#-45, B-46, A-46, G#-46, F#-46, E-46, D-46, C#-46, B-47, A-47, G#-47, F#-47, E-47, D-47, C#-47, B-48, A-48, G#-48, F#-48, E-48, D-48, C#-48, B-49, A-49, G#-49, F#-49, E-49, D-49, C#-49, B-50, A-50, G#-50, F#-50, E-50, D-50, C#-50, B-51, A-51, G#-51, F#-51, E-51, D-51, C#-51, B-52, A-52, G#-52, F#-52, E-52, D-52, C#-52, B-53, A-53, G#-53, F#-53, E-53, D-53, C#-53, B-54, A-54, G#-54, F#-54, E-54, D-54, C#-54, B-55, A-55, G#-55, F#-55, E-55, D-55, C#-55, B-56, A-56, G#-56, F#-56, E-56, D-56, C#-56, B-57, A-57, G#-57, F#-57, E-57, D-57, C#-57, B-58, A-58, G#-58, F#-58, E-58, D-58, C#-58, B-59, A-59, G#-59, F#-59, E-59, D-59, C#-59, B-60, A-60, G#-60, F#-60, E-60, D-60, C#-60, B-61, A-61, G#-61, F#-61, E-61, D-61, C#-61, B-62, A-62, G#-62, F#-62, E-62, D-62, C#-62, B-63, A-63, G#-63, F#-63, E-63, D-63, C#-63, B-64, A-64, G#-64, F#-64, E-64, D-64, C#-64, B-65, A-65, G#-65, F#-65, E-65, D-65, C#-65, B-66, A-66, G#-66, F#-66, E-66, D-66, C#-66, B-67, A-67, G#-67, F#-67, E-67, D-67, C#-67, B-68, A-68, G#-68, F#-68, E-68, D-68, C#-68, B-69, A-69, G#-69, F#-69, E-69, D-69, C#-69, B-70, A-70, G#-70, F#-70, E-70, D-70, C#-70, B-71, A-71, G#-71, F#-71, E-71, D-71, C#-71, B-72, A-72, G#-72, F#-72, E-72, D-72, C#-72, B-73, A-73, G#-73, F#-73, E-73, D-73, C#-73, B-74, A-74, G#-74, F#-74, E-74, D-74, C#-74, B-75, A-75, G#-75, F#-75, E-75, D-75, C#-75, B-76, A-76, G#-76, F#-76, E-76, D-76, C#-76, B-77, A-77, G#-77, F#-77, E-77, D-77, C#-77, B-78, A-78, G#-78, F#-78, E-78, D-78, C#-78, B-79, A-79, G#-79, F#-79, E-79, D-79, C#-79, B-80, A-80, G#-80, F#-80, E-80, D-80, C#-80, B-81, A-81, G#-81, F#-81, E-81, D-81, C#-81, B-82, A-82, G#-82, F#-82, E-82, D-82, C#-82, B-83, A-83, G#-83, F#-83, E-83, D-83, C#-83, B-84, A-84, G#-84, F#-84, E-84, D-84, C#-84, B-85, A-85, G#-85, F#-85, E-85, D-85, C#-85, B-86, A-86, G#-86, F#-8

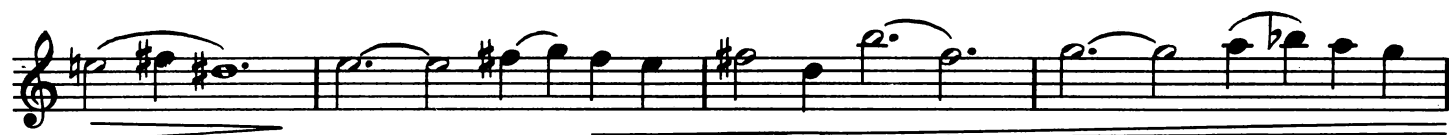

Kleine Kammermusik für fünf Bläser

Paul Hindemith
opus 24 Nr. 2

I

Lustig. Mäßig schnelle Viertel (♩ = 112)

poco tenuto a tempo

mf *f* *p* 1 1

mf *tr*

Ⓐ *f*

mf 1 1 Fl.

mf *p* *p*

riten. Ⓑ *a tempo* *mf* 3 3 3 3

3 3 3 3 3 3

1 *p*

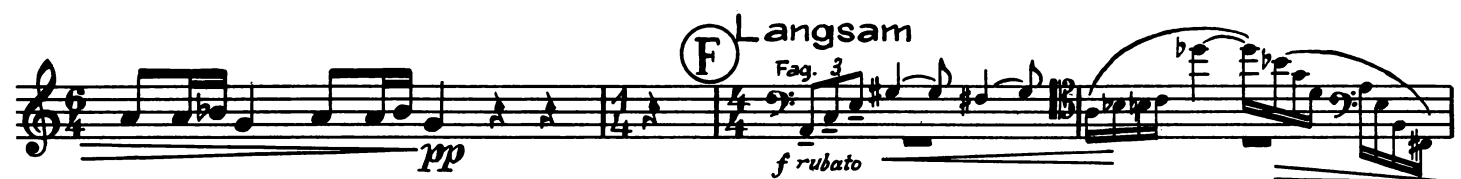
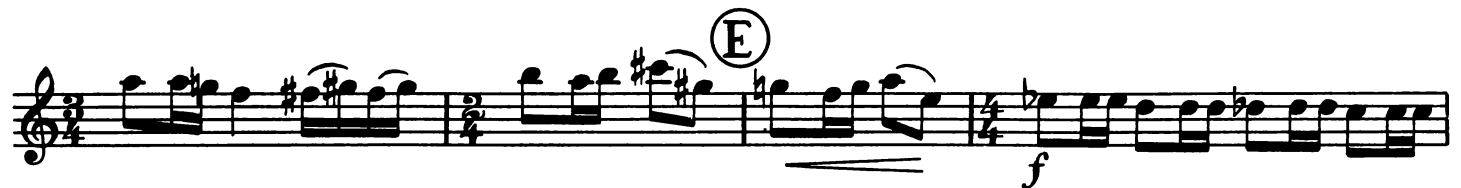
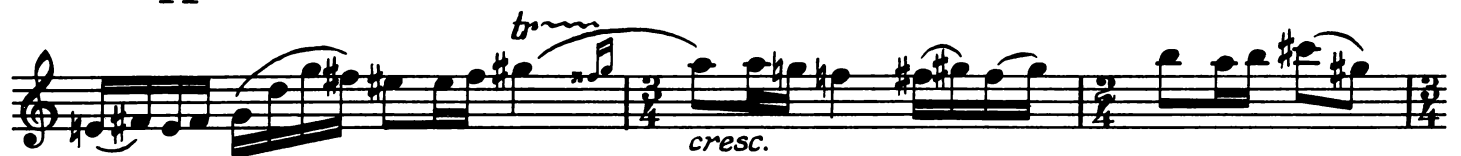
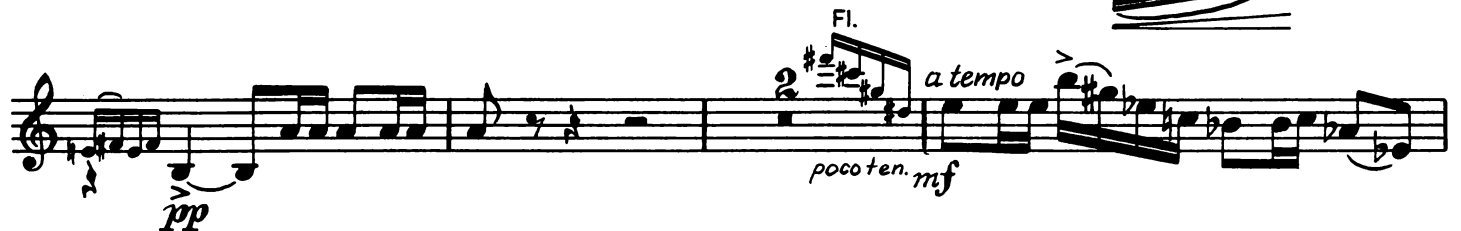
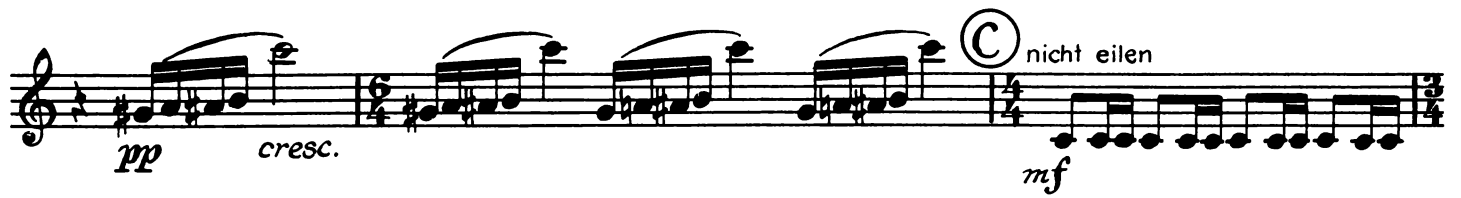

II

Walzer. Durchweg sehr leise (♩. = 60)

14

G Fl.

7

3

H

mf

I

Horn

mp

p

mf

ppp

1

1

1

K

mf

L

Fl.

ppp

5

M Ein wenig ruhiger

Fag.

mf

mf

1

mf

Fag.

p

Fag.

rit.

Langsam

p

mf

ritenuto

Wieder lebhafter

Fl. mf

pp

p

pp

III

Ruhig und einfach. Achtel ($\text{♩} = 100$)

Fl. *mf* *mf* *p*

(N) *f*

Fl. *p* *mf* *rit.*

Im gleichen ruhigen Zeitmaß (*nicht scherzando!*)

2 *p espressivo* 3

mf 3 *pp* 3 *p* (O)

3 1 3

Fl. *riten.* (P) *a tempo* 4 Fl. *mf* *mf* *f*

4 (Q) Cor. *pp stacc.* *p*

Fl. *6 breiter* Fl. 3 *rit.* *a tempo* *mf* *p* *ppp*

IV

Schnelle Viertel ($\text{♩} = 152$)

ff

frei Fl. *ff* *accel.*

a tempo
langsam
 Fag. 3 3 2 *accel.*
a tempo
langsam
 Clar. *accel.* (R) *a tempo*
ruhig
 3 3 3 3 *a tempo*
f *mf*
Sehr breit
 f Horn
a tempo
ff *f* Fl. *mf* *p* *sofort weiter*

V

Sehr lebhaft (♩ = 132)
f *p*
ff
 (S) *p*
mf
ff
 3

Clan

p

mf

f

p

riten.

a tempo

p

p

mf

p

cresc.

f

mf

p

pp

mf

(T)

(U)

(V)

(W)

1

- Staff 3:** Continues the melodic development with slurs and accents.
- Staff 8:** Continues the melodic development with slurs and accents.

The notation is written in a standard musical staff format, with various musical symbols and dynamics used throughout.

Kleine Kammermusik für fünf Bläser

I

Paul Hindemith

opus 24 Nr. 2

Lustig. Mäßig schnelle Viertel (♩ = 112)

mf *f* *p* *poco tenuto* *a tempo* *pp* *mp* *A* *f* *mf* *pp* *p* *riten.* *Ob.* *B* *a tempo* *pp* *p stacc.* *mf*

pp *cresc.*

(C) *f* nicht eilen

poco a poco allargando *mf* *mp*

(D) *lento* *accel.* *a tempo* *pp* *pp* *mp*

poco tenuto *a tempo* *p*

cresc. **(E)** *pp*

1 2 3 4

(F) Langsam

Fag. *f rubato*

ppp

Wieder lustig

p

p

6

f

II

Walzer. Durchweg sehr leise (♩. = 60)

Fag. *pp*

Cor. *pp*

p

(G)

pp

pp

(H)

1

2

3

4

5

6

7

pp

mf

pp

(I)

pp

1

mf

pp

Dynamics: *p*, *pp*, *mf*, *mf*, *mf*, *pp*, *pp*.
 Markings: **K**, **L**, **M**, **1**, **1**, *Ein wenig ruhiger*, *Fag.*, *ritard.*, *Langsam*, *riten.*, *Wieder lebhafter*.

III

Dynamics: *p*, *mf*, *mf*, *p*, *p*, *p*, *f*, *f*, *f*, *p*, *mf*, *mf*.
 Markings: **R**, **1**, **N**, **1**, *Ruhig und einfach. Achtel*, $(\text{♩} = 100)$, *riten.*.

Im gleichen ruhigen Zeitmaß (nicht scherzando!)

Dynamics and markings include: *ppp stacc.*, *pp*, *mf*, *f*, *riten.*, *a tempo*, *breiter*, *Fl.*, *riten.*, *ppp*.

N

Schnelle Viertel (♩ = 152)

ff *frei* Fl. *accel.*

a tempo *langsam* Fag. *accel.*

a tempo *pp* *ten.* *flangsam*

accel. *a tempo* *p* *Ob. ruhig* *f*

a tempo *mf* *Sehr breit* Horn *f*

a tempo *ff* *f* *mf* *p* *sofort weiter*

Ⓡ

V

Sehr lebhaft (♩ = 132)

f *p*

Ⓢ

mf

f

mf

p

p

f

pp

pp

pp

riten.

T

U *α tempo*

p *mf* *p cresc.* *V* *mf* *p* *pp* *W* *pp* 1 2

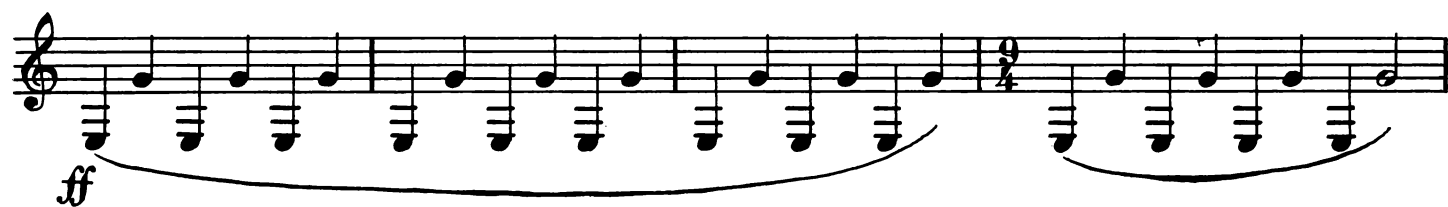
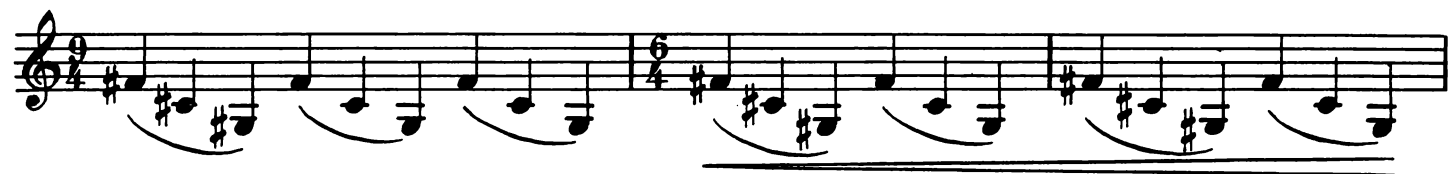

Kleine Kammermusik für fünf Bläser

Paul Hindemith

opus 24 Nr. 2

I

Lustig. Mäßig schnelle Viertel (♩ = 112)

Lushy: Many, Schöne Viertel (♩ = 112)

mf *f* *mp*

p *poco tenuto* *α tempo* *pp*

Ob. *f*

mf *pp*

riten. *α tempo* *Clar.* *p* *stacc.* *pp*

mf *p*

pp *cresc.*

C *nicht eilen* *mf*

poco a poco allargando *mp* *p* *pp* *lento* *accl.* *α tempo*

poco tenuto **1** *al tempo*

pp *pp* **(E)**

Ob.

f

pp

ppp

(F) *Langsam* *Fag. 3* *f rubato* *f* *p* *Wieder lustig* *Clar.* *p* *p*

II

Walzer. Durchweg leise (♩. = 60)

Fag. *pp* *pp*

Fag.

(G) *pp* **2**

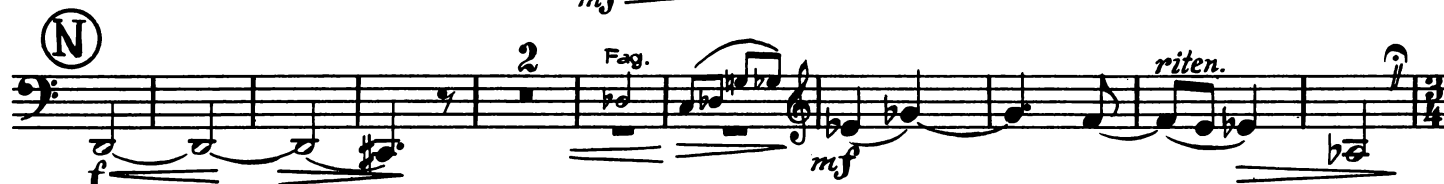

III

Ruhig und einfach. Achtel (♩ $\frac{3}{4}$ 100)

Im gleichen ruhigen Zeitmaß

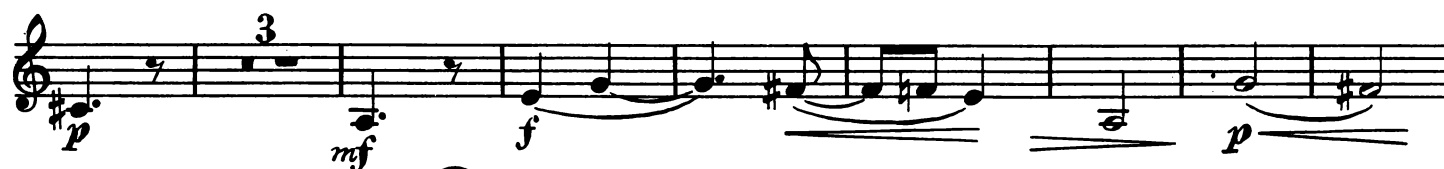
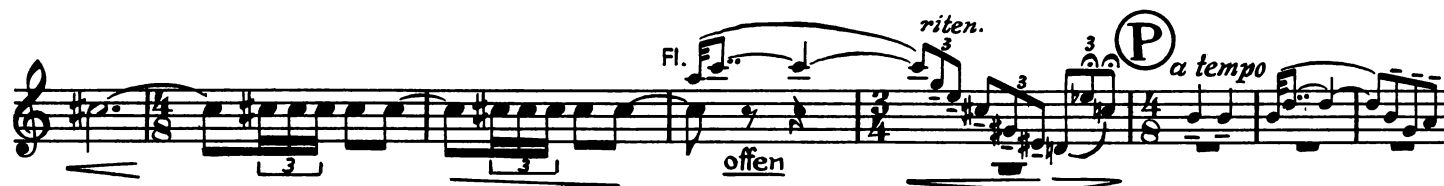

5 6 7 8 9

10 11 12 *breiter* *riten.* 1 *offen* *a tempo*

mf *ppp*

IV

Schnelle Viertel (♩ = 152)

ff *frei Fl.*

accel. *a tempo*

langsam *Fag.* *accel.* *a tempo* *langsam*

Clar. *accel.* *a tempo* *ruhig* *a tempo*

Sehr breit *f espr.* *a tempo* *mf* *p* *sofort weiter*

V

Sehr lebhaft (♩. = 132)

1 2

vi

Ob.

5

Ob.

Fl.

ff

7

Ⓣ

p

2

mf

pp

3

pp

Fag.

riten. - - - -

Ⓢ a tempo

p

p

mf

p cresc.

Ⓥ

f

mf

Kleine Kammermusik für fünf Bläser

Paul Hindemith

opus 24 Nr. 2

I

Lustig. Mäßig schnelle Viertel (♩ = 112)

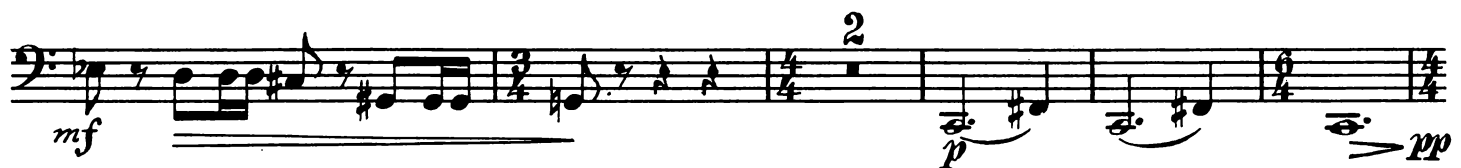

© nicht eilen

II

Walzer. Durchweg sehr leise (♩. = 60)

pp

pp

p

pp

mf *pp*

p

L *Fl.* *(p)*

M Ein wenig ruhiger *mf*

poco f \rightarrow *mf* *ritand.*

mf *pp* *mf* *pp* *pp*

Langsam *riten.* Wieder lebhafter

III

Ruhig und einfach. Achtel ($\text{♩} = 100$)

p *p* *mf* *mf*

p

f *p*

mf *riten.* Im gleichen ruhigen Zeitmaß (*nicht scherzando!*)

10

p espr.

riten. *Fl.*

a tempo *p* *mf* *f*

breiter riten. *a tempo* *mf* *ppp*

4 11

N

Schnelle Viertel (♩ = 152)

ff

3

f langsam

accel.

a tempo

pp

langsam

accel. 1 (R) a tempo

ruhig

a tempo

p

mf

Sehr breit

1

a tempo

ff

mf

p

sofort weiter

V

Sehr lebhaft (♩ = 132)

f

p

ff

(S)

p immer markiert

mf

ff

6

Clar.

(T)

p

The bass line of 'The Rose Tree' is written on a single staff. It begins with a bass clef and a key signature of one sharp (F#). The melody consists of eighth and quarter notes, with a final measure containing a double bar line and a fermata. The dynamics are marked with 'ff' (fortissimo) and 'v' (piano).

The bass line of the song is written on a single staff. It begins with a bass clef and a key signature of one sharp (F#). The first measure is in 9/4 time, followed by a 6/4 measure, and then a 9/4 measure. The melody consists of eighth and quarter notes, with some measures containing beamed eighth notes. The piece concludes with a double bar line and a repeat sign.

[illegible]

[illegible]
