

Oboe

# Woodwind Septet in F Major

I

Daniel Léo Simpson  
September 11, 2013  
San Carlos, California  
United States of America

**Allegro maestoso** ♩=69

19 **a tempo** ♩=69

37 **B** **a tempo** ♩=69

39

44

48

53 **C** a tempo ♩=69

60

65

71

76 **E** a tempo ♩=69

91

Oboe

97 **F**

3 4

*mf*

108 **G**

*f* 3 3

113

*mp* *cresc.*

120

*mp* 2

127

*mp*

131

*mp*

135

*mp*

138

*cresc.* *f* 2

144 *mp* *cresc.*

147 **H** *f*

151 *mf* *p* *cresc.* poco rit. . . . .

157 *a tempo* ♩=69 *f* *f*

162 *f* tr

166

172 1. 2. 7

184 **I** *mp* *mf*

190 *mf* *dim.* poco rit. . . . .

a tempo  $\text{♩} = 69$

196 *p* *mp*

202 *mf*

207 *mp* *cresc.* poco rit.

214 **J** a tempo  $\text{♩} = 69$  *f* *mf*

220

225 a tempo  $\text{♩} = 69$  *mp* *mf* *cresc.*

232 *f* **2** *f*

237

241 *f* *p* *cresc.* *tr*

247 *mf* *f* *dim.* *rit.*

a tempo ♩=69

252 *mp*

2 9 K

266

271 *mf* L

277 *mf*

284 *f*

290 *mp* *cresc.*

Oboe

297

303

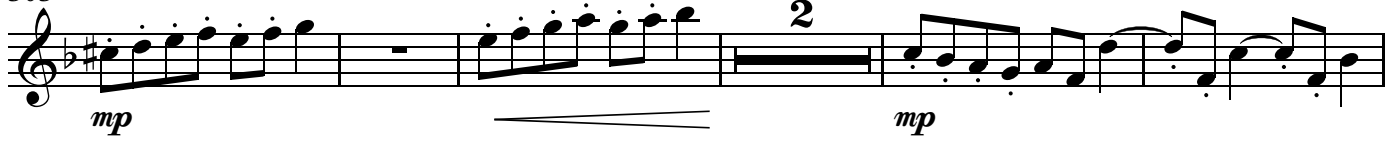

310

314

318

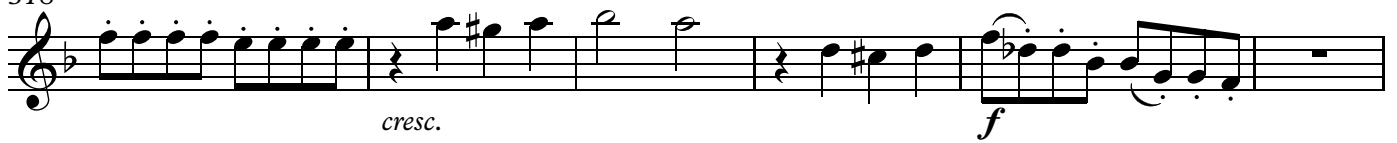

324

330

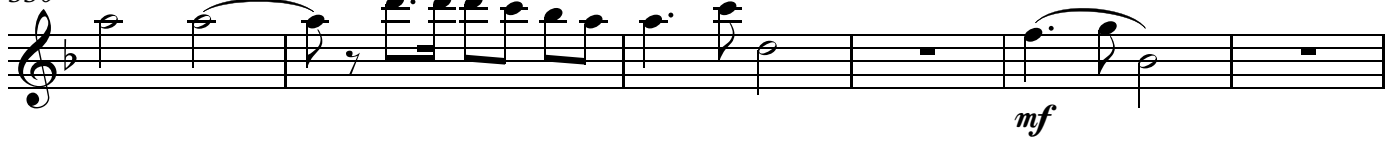

336 **poco rit.** . . . . **a tempo**  $\text{♩} = 69$

*p cresc.* *f*

344

350

356

*mp*

361

*mf cresc.*

367

373 **a tempo**  $\text{♩} = 69$

*f f*

378

382

*f*

Oboe

II

Daniel Léo Simpson  
October 15, 2013  
San Carlos, California  
United States of America

Marche funèbre  $\text{♩} = 28$

53 *mf* **3** *mf* *cresc.* *tr*

61 *f* *mp cresc.* *rit.*

66 **C** *a tempo* ♩.=28 *f* *p*

73 *mp*

79 *poco cresc.* *mf*

85 **D**

89

95 **E** *mp* **5** *mp* **2**

106

3

*mf*

113

*mp*

118 **F**

11

*mf*

tr

134

*f*

*dim.*

140

perdendo rit. . . . .

*mp*

*dim.*

145 - - - - -

*pp*

*ppp*

Oboe

III

Daniel Léo Simpson  
07. September 2013  
San Carlos, California  
United States of America

March ♩=138

9

15

20

26

32

38

44

50

*f*

*tr*

*dim.*

*p*

*f*

*mp*

*f*

*mp*

*f*

*mp*

*mp*

58

*cresc.* *f* 3

66

72

2

78

83

88

*tr* *f*

95

*tr*

100

104

*rit.* *mp* *p*

Oboe

# IV

Daniel Léo Simpson  
October 31, 2013  
San Carlos, California USA

**Allegro assai** ♩.=84

14 **a tempo** ♩.=84

20

27

34

41

49

2 54 **a tempo** ♩.=84 Oboe **poco rit.** . . . . .

*mp*

58 **a tempo** ♩.=84 **rit.** . . . . .

*dim.* *p*

63 **a tempo** ♩.=84 *tr*

*mf* *cresc.*

70 *f* *mp* 2

78 **rit.** **poco meno mosso** ♩.=74 3

*mp*

88 **poco rit.** **Tempo primo** ♩.=84 **poco rit.**

2 6 2

*mp cresc.* *f*

102 . . . **a tempo** ♩.=84

*mf*

109 *mf cresc.* *f*

115 1. 2.

121 *dim.*

Oboe

127

135

140

150

161

168

177

186

rit. . . a tempo ♩.=84

193

200

4 Oboe

207 *mf* **3** *cresc.*

215 *f* *mf* *cresc.*

221 *f* *dim.* **poco rit.**

228 - - - - **a tempo** ♩.=84 *mp*

234 *mf* *mf*

241

248 *cresc.*

253 *f* **3** **rit.**

261 - - **a temp.** **rit.** **a tempo** ♩.=84 **poco rit.** **a tempo** ♩.=84 **rit.**

**2** **3** **2** *mp* *dim.*

273 **a tempo** ♩.=84 **3** *mf* *mf*

Oboe

282

*mf* *f* *mp*

290

*mp* *mp*

297

*mf* *cresc.*

303

*f* *mp*

308

*rit.*

314 **poco meno mosso** ♩=74

*p* *mf* *tr*

320 *rit.* *Tempo primo* ♩=84  
6

*mp* *p*

329 *rit.* 2

*cresc.* *mf* *f*

335 - - - **a tempo** ♩.=84

*f*

341

*mf* *cresc.* *f*

347

352

358

*tr*

366

372

*ff*

377