

# **Antonio Vivaldi**

## **Concerto B-Dur RV364a**

**für**

**Violino concertato**

**2 Violinen, Viola,**

**Violoncello, Violone**

**Basso continuo**

**herausgegeben von**

**Werner Jaksch**

# Concerto B-Dur

RV 364 a

Antonio Vivaldi

*Allegro*

Violino 1

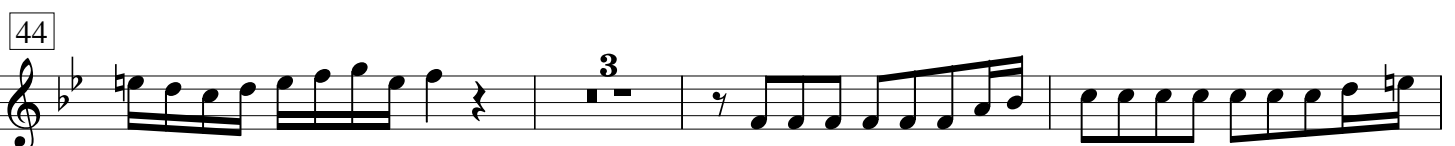
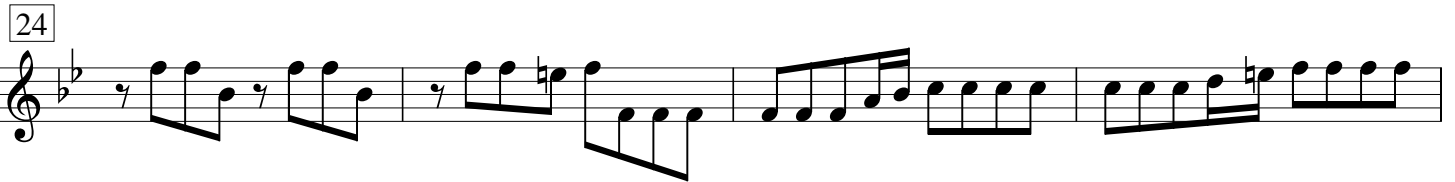
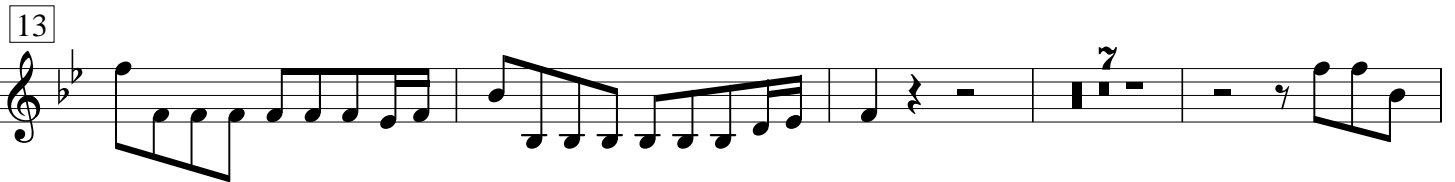

50

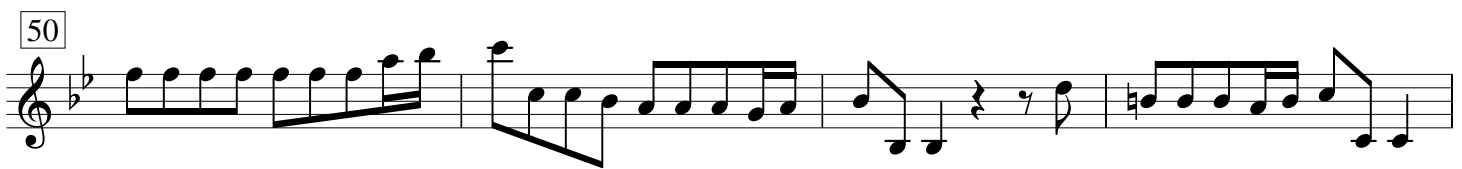

54

58

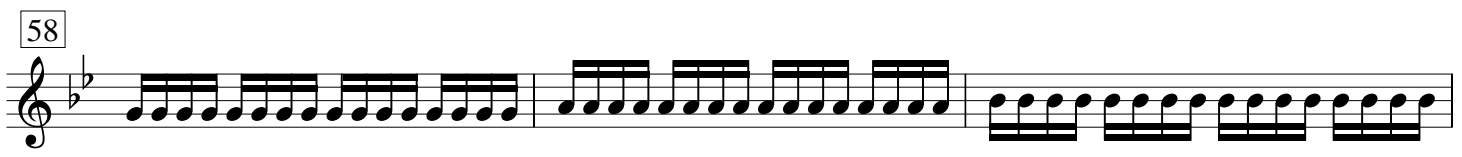

61

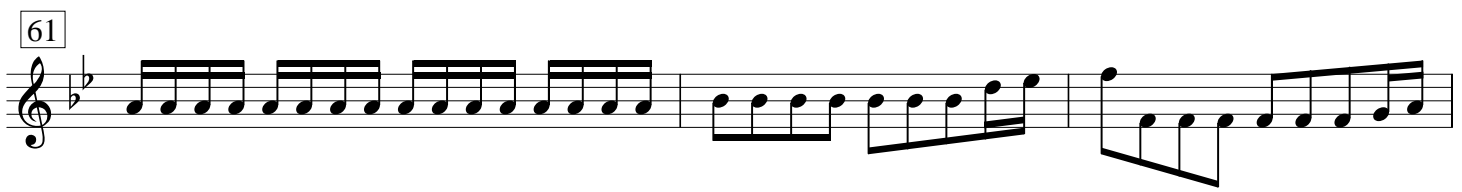

64

67

75

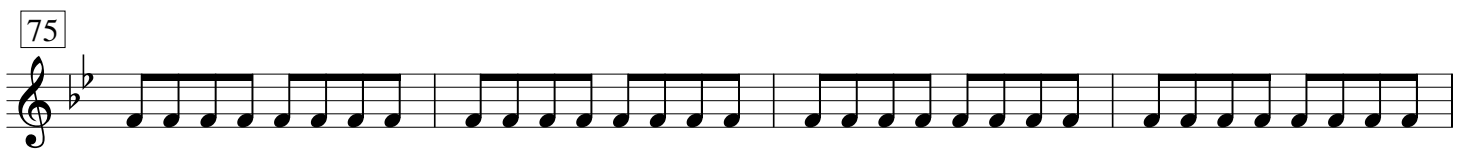

79

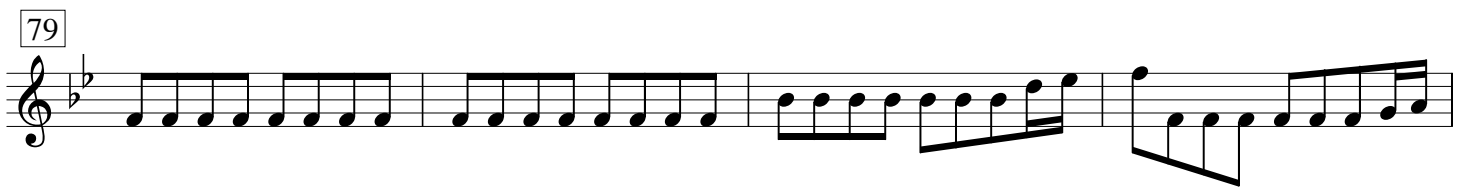

83

86

# *Adagio*

# *Presto*

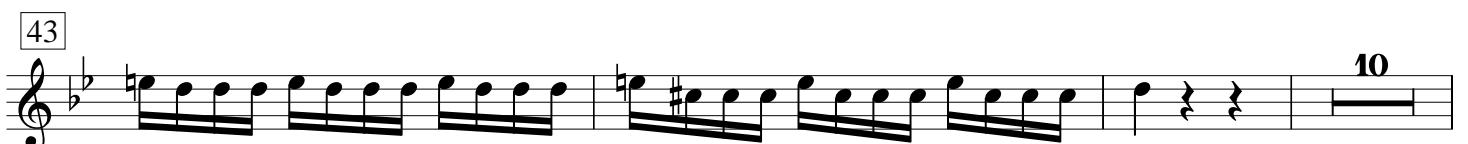
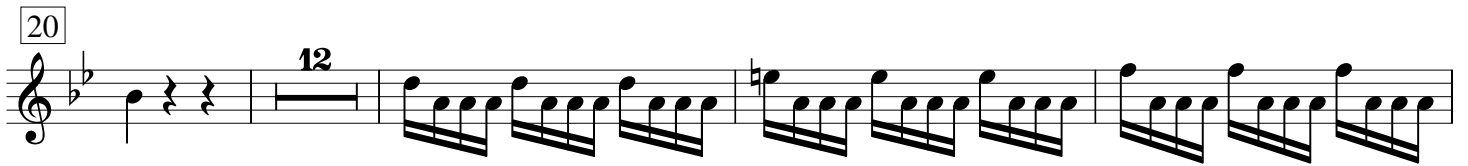
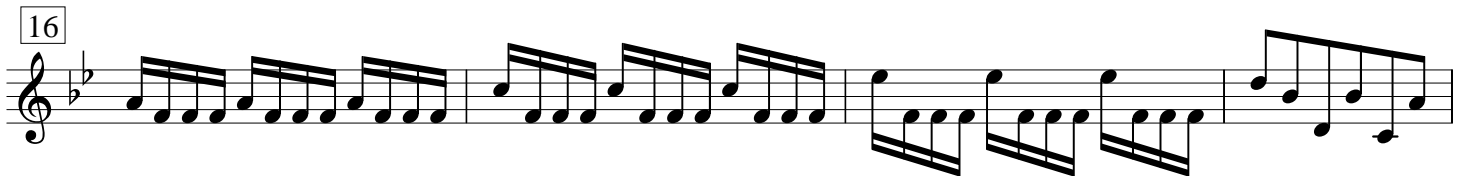
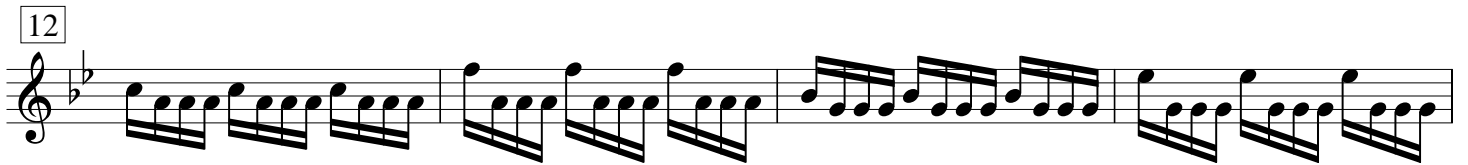

56

59

62

65

83

86

99

102

105

109
