

KANTATE BWV1

am Feste Mariae Verkündigung (Wie schön leuchtet der Morgenstern!)

Violino Ripieno
Violin II

I-Coro

Johann Sebastian Bach (1685-1750)

Arr. Michel Rondeau

Moderately (♩. = circa 54)

5

9

12

15

19

23

26

30

34

38

42

46

49

52

56

60

63

67

71

75

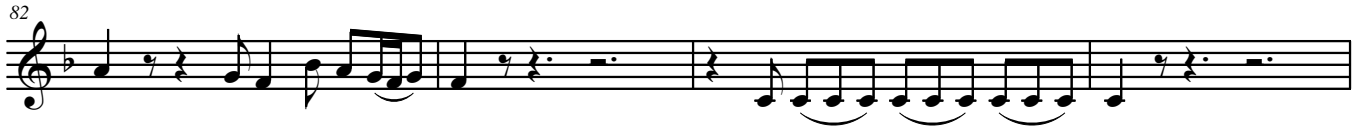

IV- Aria

Violin II

Johann Sebastian Bach (1685-1750)

Arr. Michel Rondeau

Moderato

11

22

33 *tr*

43

54

65 4

78

89

100 *tr*

Fine

© 2007 - The Cathedral Brass

VI - Choral

Violino de Ripieno

Johann Sebastian Bach 1685-1750
Arr. Michel Rondeau

Tutti (♩ = circa 94)

Violin I

Violin II

Vln. I

Vln. II

Vln. I

Vln. II
