

1 Overture

G. Ph. Telemann
TWV55 E8

Bearbeitung für 4 Gitarren
Anton Höger

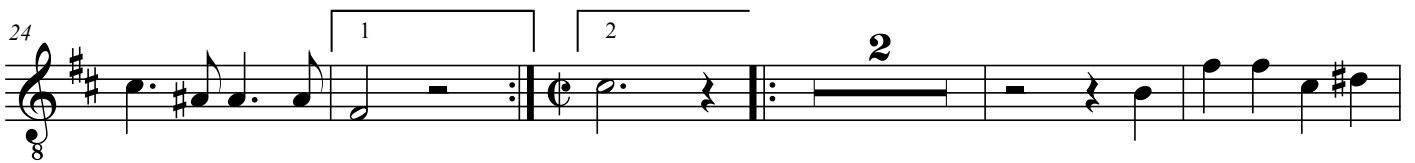

2
43

49

56

62

69

75

81

87

93
