

# RIGAUDON in E MINOR (2)

(from: Overture - Suite in E Minor, TWV 55:e10)

for Oboe or Flute, Strings & Bass continuo

Score(03':25")

Georg Philipp Telemann (1681 - 1767)

(Urtext)

Ed. Michel Rondeau

Rigaudon ♩ = 80

## RIGAUDON in E MINOR (2) - TWV 55:e10 - Telemann - Score

Ob. <sup>16</sup>

Vln. I <sup>16</sup>

Vln. II

Vla.

D.B.

Ob. <sup>23</sup> *tr* 1. 2. *solo*

Vln. I <sup>23</sup> *tr* 1. 2.

Vln. II *tr*

Vla.

D.B.

RIGAUDON in E MINOR (2) - TWV 55:e10 - Telemann - Score

31

Ob.

Vln. I

Vln. II

Vla.

D.B.

37

38

Ob.

Vln. I

Vln. II

Vla.

D.B.

44

## RIGAUDON in E MINOR (2) - TWV 55:e10 - Telemann - Score

RIGAUDON in E MINOR (2) - TWV 55:e10 - Telemann - Score

57

Ob.

Vln. I

Vln. II

Vla.

D.B.

63

Ob.

Vln. I

Vln. II

Vla.

D.B.

D.C.

# RIGAUDON in E MINOR (2)

(from: Overture - Suite in E Minor, TWV 55:e10)

for Oboe or Flute, Strings & Bass continuo

## Oboe/Flute

Georg Philipp Telemann (1681 - 1767)

Ed. Michel Rondeau

Rigaudon ♩ = 80

9

18

26

34

41

48

56

63

D.C.

# RIGAUDON in E MINOR (2)

(from: Overture - Suite in E Minor, TWV 55:e10)

for Oboe or Flute, Strings & Bass continuo

## Violin I

Georg Philipp Telemann (1681 - 1767)

Ed. Michel Rondeau

Rigaudon ♩ = 80

9

18

26

39

D.C.

# RIGAUDON in E MINOR (2)

(from: Overture - Suite in E Minor, TWV 55:e10)  
for Oboe or Flute, Strings & Bass continuo

## Violin II

Georg Philipp Telemann (1681 - 1767)

Ed. Michel Rondeau

Rigaudon ♩ = 80

9

18

27

39

D.C.

# RIGAUDON in E MINOR (2)

(from: Overture - Suite in E Minor, TWV 55:e10)

for Oboe or Flute, Strings & Bass continuo

## Viola

Georg Philipp Telemann (1681 - 1767)

Ed. Michel Rondeau

Rigaudon ♩ = 80

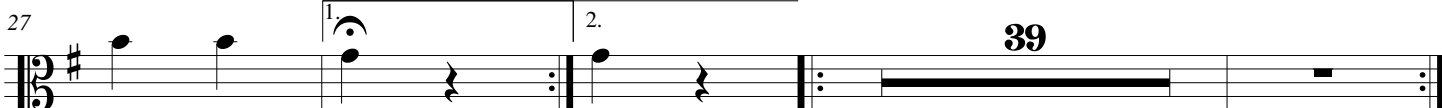
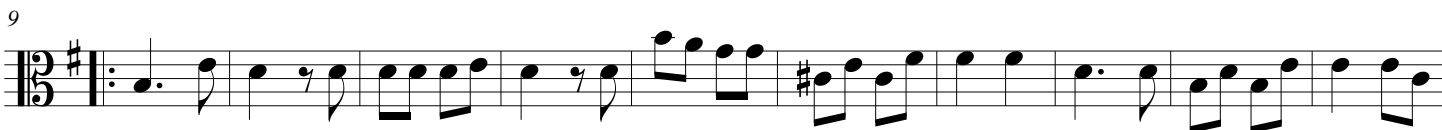

D.C.

# RIGAUDON in E MINOR (2)

(from: Overture - Suite in E Minor, TWV 55:e10)  
for Oboe or Flute, Strings & Bass continuo

## Double Bass

Georg Philipp Telemann (1681 - 1767)

Ed. Michel Rondeau

Rigaudon ♩ = 80

D.C.