

Contrabass

CANCIONES DEL ALTO DUERO

Nº 1 CANCIÓN DEL MOLINERO

Letra: ANTONIO MACHADO

Música: MARTÍN RODRÍGUEZ PERIS

Moderato

f *p* **A**

f

p *mf* *mf* **2**

f *p* *mf* **C**

mf *f*

D *p* *pp* *p*

pp *mf* *f*

Contrabass

2

Nº 2 CANCIÓN DEL PASTOR

39 Lento $\text{♩} = 56$

5 8 **E** *Pizz*
p

53

59

65 **F** *arco*
mf

72 **G**
f

79

86 **H** **I**
16 *mf*

108 *f*

115 **J**
p *ff* **2**

122 *pp* *Pizz*

Contrabass

126 **Vivo** N° 3 **CANCIÓN DEL COLMENERO**

8 K

p

140

cres *f*

146 L

pp

153

cres *f*

160

166 M *p*

f

172

ff

178

mf

184 N

191

197

cres *f*

Contrabass

4

205

O

213

221

227

234

241

Q

248

255

262

R

268

273

Contrabass

278

S

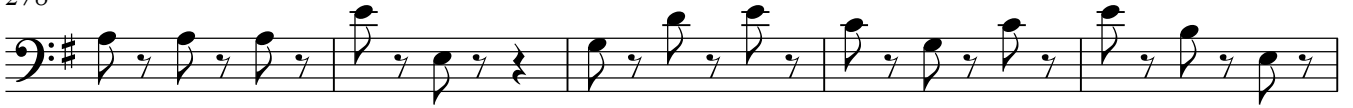

283

288

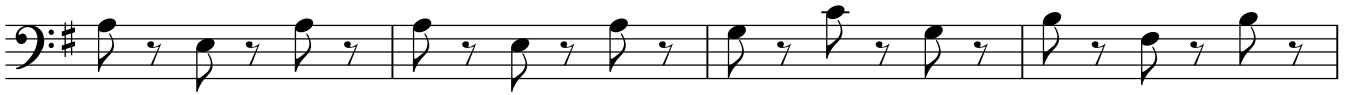

292

297

303

Tiempo de vals N° 4 INTERMEDIO

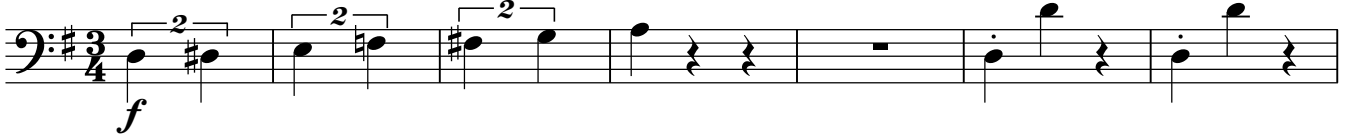

310

316

322

T

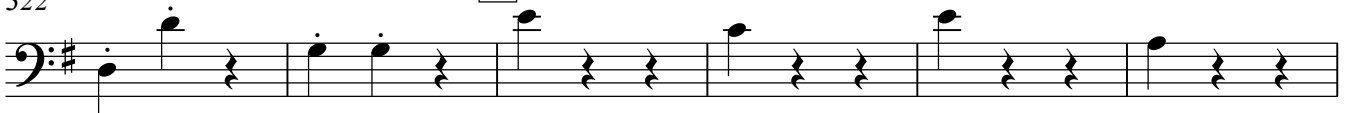

328

334

Contrabass

6

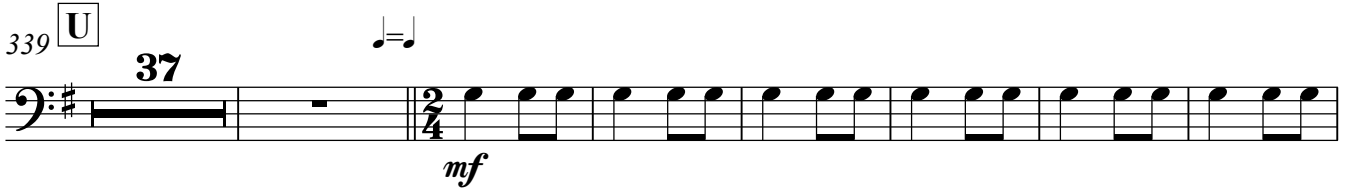
339 **U** **37** 
mf

383 

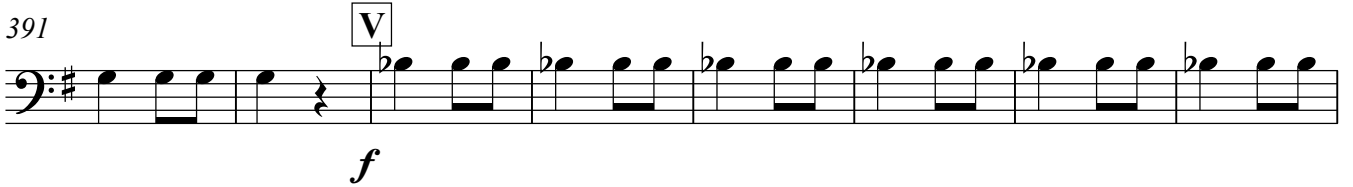
391 **V** 
f

399 

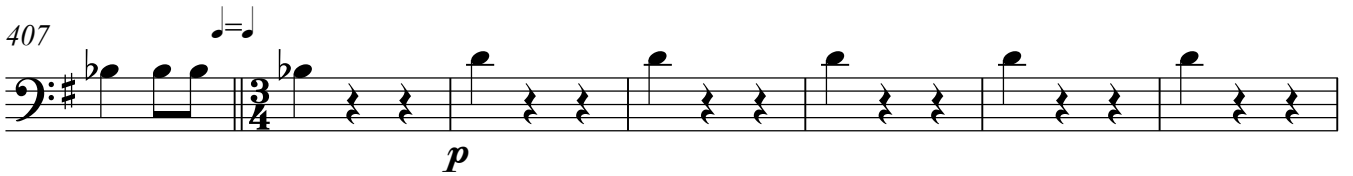
407 
p

414 

421 **W** 

428 

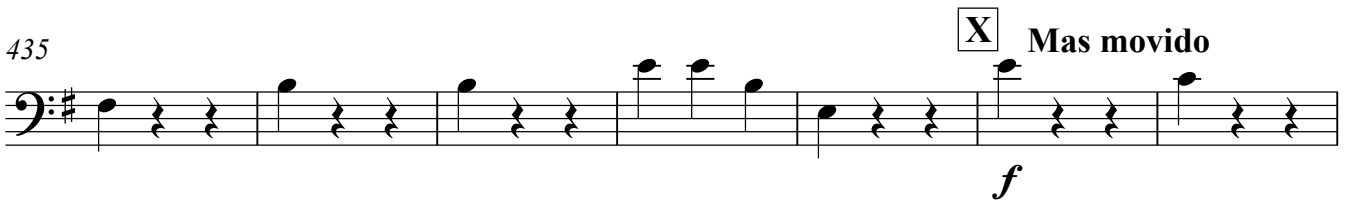
435 **X** **Mas movido** 
f

442 

449 

455 **Menos movido** **5**

pp *ff* Septiembre de 1991

Nº 5 CANCIÓN DEL LEÑADOR

464 **Lento**

p

472

Cres -

477

f

482

487

mf pizz

491

f Arco

495

p

501 **AA**

Contrabass

8

508 **BB**
f

512

516 **CC**
Más vivo
p pizz

519

523

527

531 **DD** Tiempo 1°
rit *Arco f*

535

539 **EE**

543

547 **FF**
f

Nº 6 CANCIÓN DEL HORTELANO

554 Allegretto ♩=92
12

571 GG

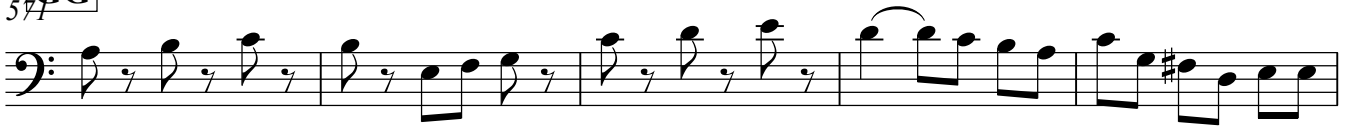

576

HH

II

JJ

7

9

3

598

KK

603

609

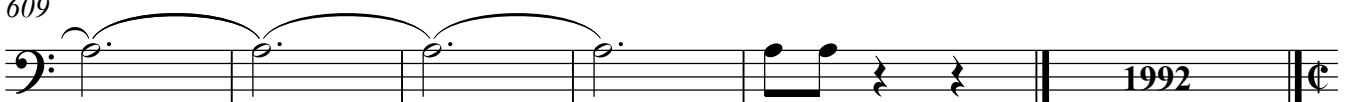

Nº 7 EPÍLOGO

615 **Andante** $\text{♩} = 64$
12 **LL** **8** **MM**
f

641 **NN**
f *p*

652

658 **OO**
f

664 **PP**

671 a - - -
a - - - ce - lle -

674 - ran - - do