

Oboe

Georg Philipp Telemann

Ouverturen-Suite

TWV 55:a1

Bearbeitet für Doppelrohrquartett

Oboe

Ouverturen-Suite

TWV 55:a1

Transponiert nach g-Moll

G.Ph. Telemann

Lento

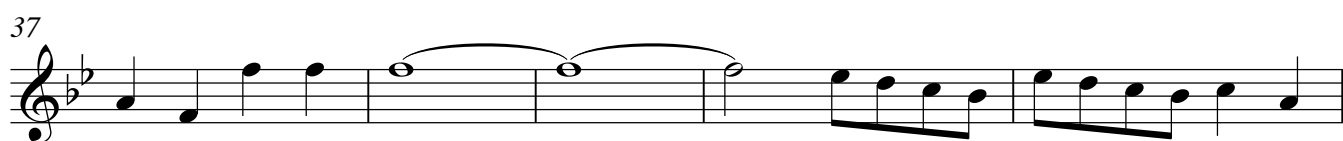
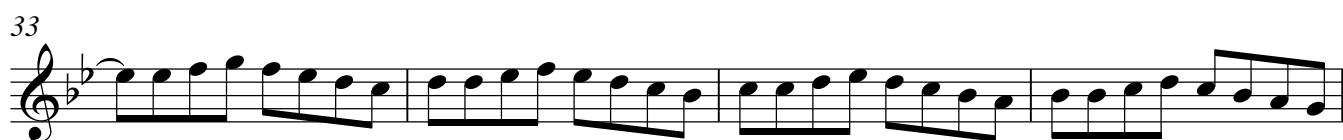
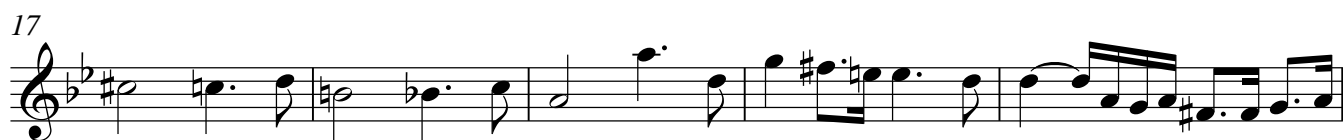

47

53

58

63

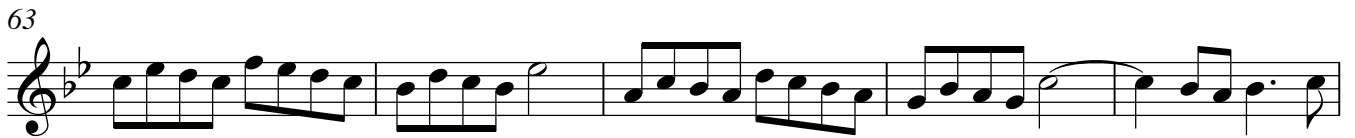

68

73

78

83

88

93

97

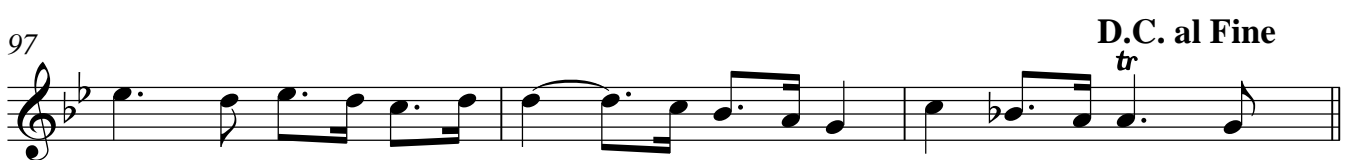

D.C. al Fine
tr

Rondo Allegro

Gavotte

Courante

Rigaudon

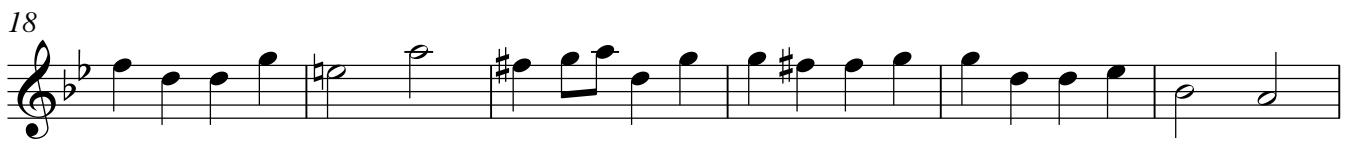
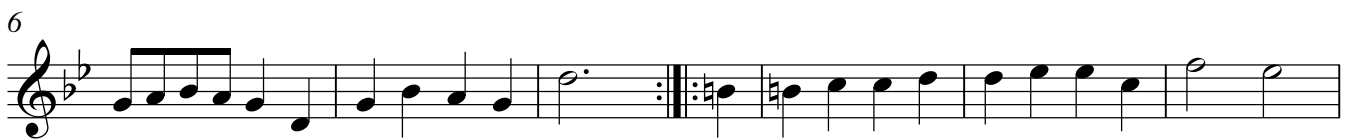

Forlane

Menuett 1

Menuett 2

21

28

35

