

E-GILLET  
NOTAIRE  
A LA CHARITÉ

*Douze*

**EXERCICES**

*ou Etudes*

*Pour le*

**VIOLONCELLE**

*Composés*

PAR

**J. J. F. DOTZAUER.**

*Œuvre 54.*

*Prix : 6<sup>s</sup>*

*à Paris*

*Chez RICHALD, Editeur des Œuvres de Paris et Ries,  
Boulevard Poissonnière, N.º 16, au 1<sup>er</sup>*

1572. R.

Andante cantabile.

Ex. 1.

Allegro.

Ex. 2.

2da

2da

Allegro non tanto.

Ex. 3.

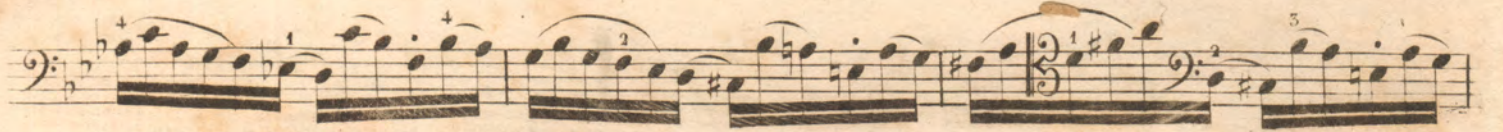

Andante.

Ex. 4.

fine.

And. D.C.

Allegro.

Ex. 5.

Allegro.

Ex. 6.

Andante

Ex. 7.

Allegro.

Ex. 8.

Adagio.

Ex. 9.

ad libitum.

a Tempo.

Pizz.

Pizz.

Pizz.

Allegro.

Ex. 10.

Allegro.

Rx. 11.

Allegro non troppo.

Ex. 12.
