

A Margarita De Bayle

Andrien Violette
© 1992
All Rights Reserved.

Moderato $\text{♩} = 100$

Moderato $\text{♩} = 100$

Marga-ri-ta es-ta lin-da la mar, Vel-vien-to lle-va esen-cias ti-de a-

-zahr; Yo sien-to En el al-ma una lon-dra can-tar:

rey que te - ní - a —
etc. etc. etc.

15ma

mf marcato

p 3

dolce

8

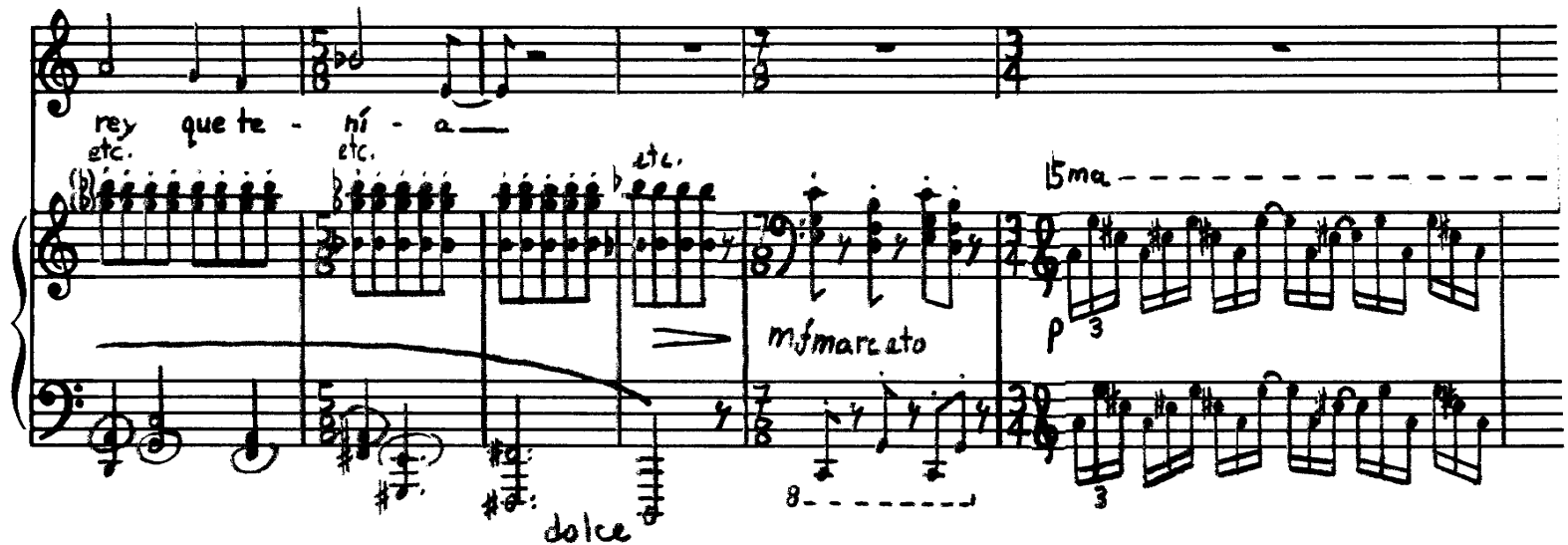

Un pa - la - cio de

15ma

p

di - a - man - tes,

15ma

tr

Red

doke

pp

U - na

ten - da he - cha del dí - a

Yun - re - ba - ño deê - te - fan - tes

f

mf

8

pp

Un ki - os - co de ma - la - qui - ta, Un gran man - to de ti - sú,

Un ki - os - co de ma - la - qui - ta, Un gran man - to de ti - sú,

15

mf *p* *pp*

Pant

Y'u-na gen - til prin - ce - si - ta, Tan bo - ni - ta, Mar - ga - ri - ta, Tan bo - ni - tu co - me

Y'u-na gen - til prin - ce - si - ta, Tan bo - ni - ta, Mar - ga - ri - ta, Tan bo - ni - tu co - me

p *legato*

♩ = ♩

tú. U-na tar - de la prin-ce-sa Vio u-na es-tre-lla a pa-re-cer;

La prin-ce-sa e-ra tra-vie-sa Y la qui - so ir a co-ger. La que-rí - a pa-ra ha-

-cer - la de-co - rar un pren-de - dor, Con un ver - so y u-na

per - la, y u-na plu - ma y u-na flor.

Pdolcissimo

Las prin-ce-sas pri-mo-ro-sas Se pa-re-cen mu-cho a ti: Cor-tan li-rí-os, cor-tan ro-sas, Cor-tan as-tras. Son a-sí.

Sí. Son a-sí.

fp *mf*

Pues se fue la ni-ña be - lla

resac.

p

Ped

α

Ba-jo el cie-lo y so-bre el mar,

P

A cor-tar la blan-câes-tre - 11a

P

res.

P

la-ha - cî - a | sus - pi - rar, Y si - quío ca -

Ped

P

P

3
 - mi - no - a - mi - ba, - Por la lu - na y más a - llá; Mas lo

ma - lo es que e - lla i - ba sin per - mi - so del pa - pá.

Cuan-do es-tu-vo ya de vuel-ta de los parques del Se-ñor, Se mi-ra-ba to-do en-

8

Recitativo allegro

-vuel-ta En un dul-ce re-splan-dor Y el rey di-jo: "Que te has he-cho? Te he bus-ca-do y no te ha-llé;

#p

Adagio dolce

Y qué tie-nes en el pe-cho, qué en-cen-di-do se te ve?"

La prin-ce-sa no men-

-ti-a. Ya-sí di-jo la ver-dad:

Fui a cor-tar la es-tre-lla ma'a la a-zul in-men-si-

Allegro. (In tempo)

-dad."

Y el rey cla-ma: "No tē he dī-cho que el a-quel no hay que to-car."

Adagio. dolce

¡Qué lo-cu-na! ¡Qué ca-pi-cho! El Se-ñor se va a e-no-jar."

Y dice e-lla no hu-bo in-

-ten-to; Yo me fui no sé por-que; Por las o-las y en el vien-to Fui a la es-tre-lla y la cor-

Allegro.

-té." Y el pa-pá di-ce e-no-ja-do: Un cas-ti-go has de te-

Ped # simile

-ton-ces a - pa - re - ce ⁷ son-ri-en-do Buen Je-sús, En mis cam-pi-ñas e-sa no-sa le
 8 5

0 - fre - cí: Son mis flo-res de las ni-ñas
 15 8

que al so-ñar pien-sanen Mí." Vis - te el rey no-pas bri -

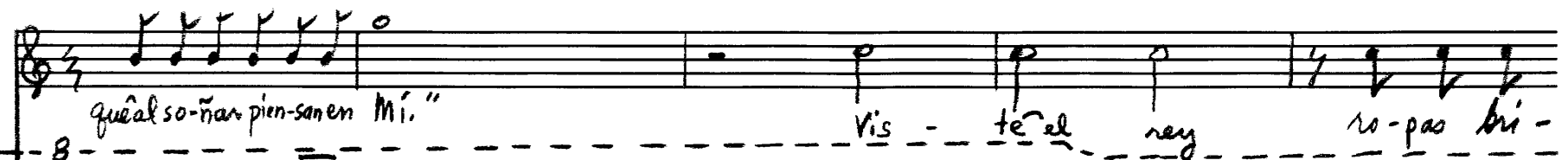

llan - tes y luego ha - ce des-fi -

llan - tes y luego ha - ce des-fi -

llan - tes y luego ha - ce des-fi -

llan - tes y luego ha - ce des-fi -

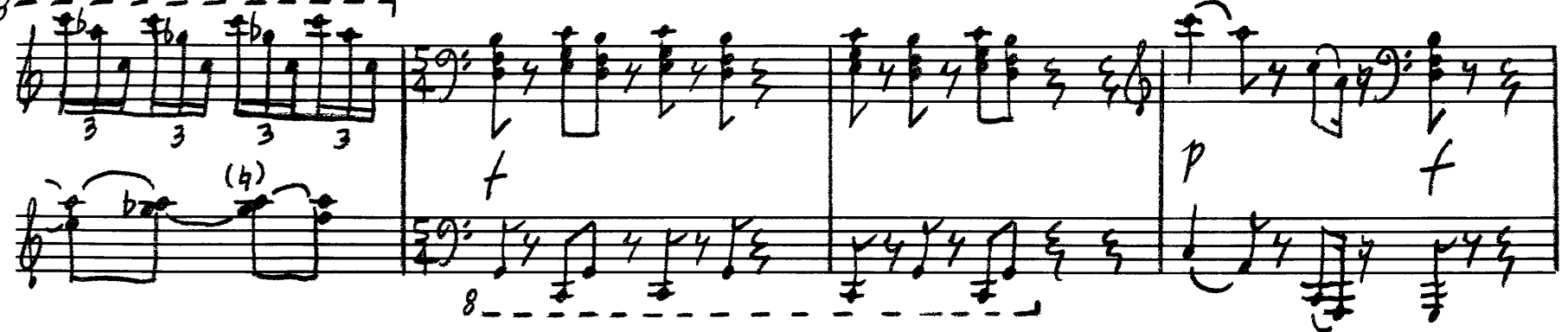

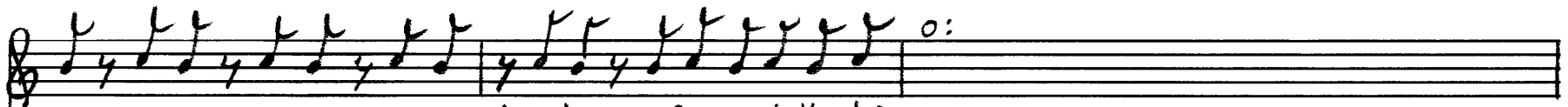

-lar cua-tro-cien-tos e-le-fan-tes a la o-ri-lla del mar,

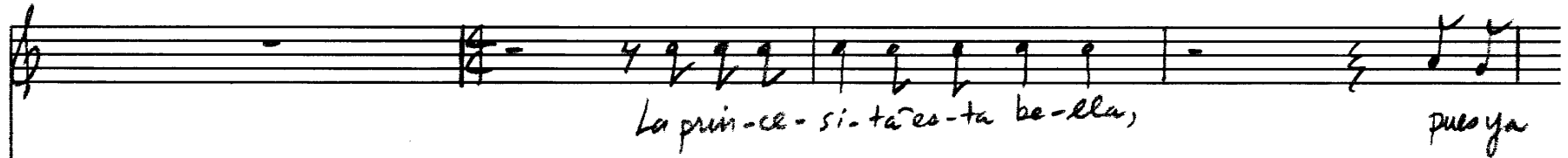
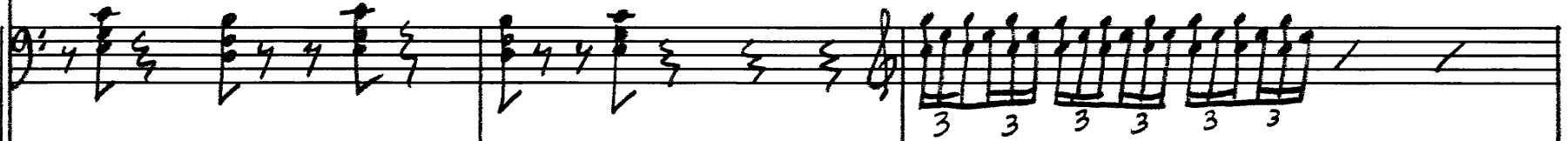

La prin-ce-si-ta es-ta be-lla, pues ya

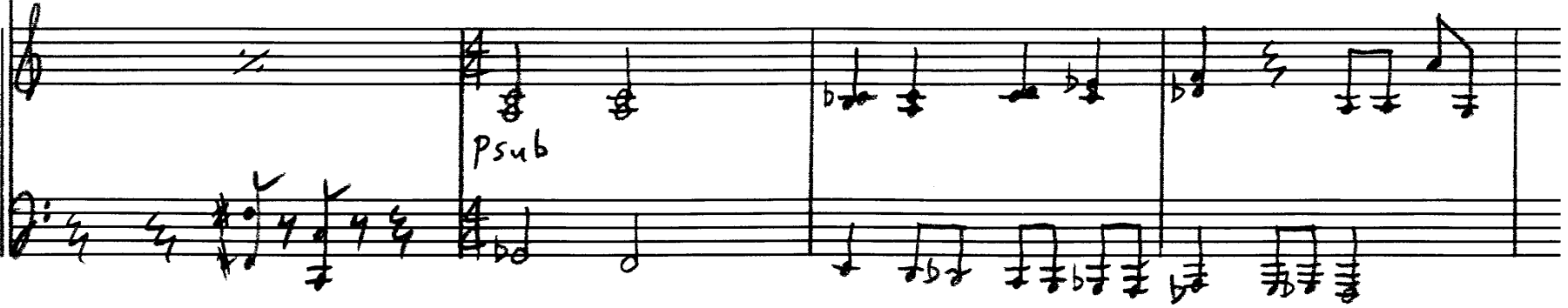

psub

tie-ne el pren-de-dor en que lu-cen con brío-trella, ver-so, per-la, plu-ma y flor.—

— Man-ga-ri-tas-ta lin-da la mar, y el vien-to lle-va e-

- sen - cia au - til de a - za - ri: tu a - li - en - to.

dim.

Ped

Ya que le - jos de mi vas a es - tar, — Guar - da,

ni-ña, un gen-til pen-sa-mien-to al que

un dí-a te qui-so con-tar un

men-to.

non rit

p stacc.

(secco)

La Mejor Tuita

Armando Valladares
Andrew Vilette

Lento opresivo. (1=44)

f pesante

basco
piano

The musical score is written in 4/4 time and consists of several systems. The first system includes a vocal line with lyrics "Me lo han qui-ta-do to-do, to-do," and piano accompaniment. The piano part is marked **f pesante** and includes chord diagrams for the left hand. The second system continues the vocal line with lyrics "las plu-mas, los lá-pi-ces, la tin-ta por-que e-llos no quie-ren que yo es-cri-ba y me han hun-di-do en" and piano accompaniment. The piano part includes markings for **pparlando**, **secco**, and **cresc.**. The score concludes with a **Ped** (pedal) marking and a dashed line with an arrow indicating the end of the piece.

10 **f** *dim.*

P sotto voce ma dolce

3 3

es-ta cel-da de cas-ti - go pe-ro a-sí no a-ho-ga-rán mi re-bel-

ff **pp** *P sotto voce ma dolce*

-dí-a, pe-ro a-sí no a-ho-ga-rán mi re-bel-dí-a, pe-ro a-sí no a-ho-ga-rán mi re-bel-

dim. 3 3

ff pesante

-dí-a. Me lo han qui-ta-do to-do, to-do,

sub ff pesante

P subito

(20)

P parlando

cresc.

P

cresc.

las plu-mas, los lá-pl-ces la tin-ta por-que e-llos no quieren que yo es-cí-ba y me han hun-di-do en

p

Me lo han qui-ta-do to-do,

pp stacc.

to-do, Me lo han qui-ta-do to-do, to-do,

(4) *f marcato*

Me lo han qui-ta-do to-do, bue-no ca-si to-do, bue-no ca-si to-do por-que me que-da la son-ri-sa, 15-7

f marcato

por-que me que-da la son-ri-sa, por-que me que-da la son-ri-sa, y el or-gu-llo de sen-tir-me, 15.7

secco

(40)

cresc. **ff**

y el or-gu-ll-o de sen-tir-me un hombre li-bre, un hombre li-bre

crescendo **ff**

pp dolcissimo

y en el al-ma un jar-dín de e-

decrease. *pp dolcissimo*

ped sempre

(50)

-ter-nas flo-re-ci-tas, en el al - ma un jar-dín de e-ter-nas flo-re-ci - tas, -

y en el al - ma un jar-dín de e-

60

ter - nas flo-re-ci - tas. ellos no quie-ren

f *f*

70

que yo es-cri-ba. Me qui-ta-ron las plu-mas, los lá-pi-ces, pe-ro me que-da la

mp *p* *cresc.*

mp *p* *cresc.*

3
4

f

fin-ta de la vi-da:

87 87

15

3
4

f

3
4

5 15 5

3
4

4

mi pro - pia

15

15

b
♯ (e) optional

sans

gre.

15

80

ff pesante

f

mf

mp

p

pp

6'30"

Senza pedale

© 1987

Andrew Vilette

text: Amadeo Valladares

All Rights Reserved.