

COLLECTION MUSICALE EN FORMAT NUMÉRIQUE

Florentio Maschera (ca.1540-ca.1580)

Libro primo de canzoni da sonare a quattro voci...

Brescia, Vincenzo Sabbio, 1584 - RISM [M 1205

Canzon decimaquinta

Ensemble instrumental ancien à 4 parties

CONÇU POUR UNE LECTURE SUR TABLETTE NUMÉRIQUE

17

25

33

41

49

57

65

73

82

90

98

106

114

122

Florentio Maschera (ca.1540-ca.1580)

Libro primo de canzoni da sonare a quattro voci...
Brescia, Vincenzo Sabbio, 1584 - RISM [M 1205

Canzon decimaquinta

Ensemble instrumental ancien à 4 parties

1. Part 15

22

31

39

47

55

63

71

Florentio Maschera (ca.1540-ca.1580)

Libro primo de canzoni da sonare a quattro voci...
Brescia, Vincenzo Sabbio, 1584 - RISM [M 1205

Canzon decimaquinta

Ensemble instrumental ancien à 4 parties

2. Part

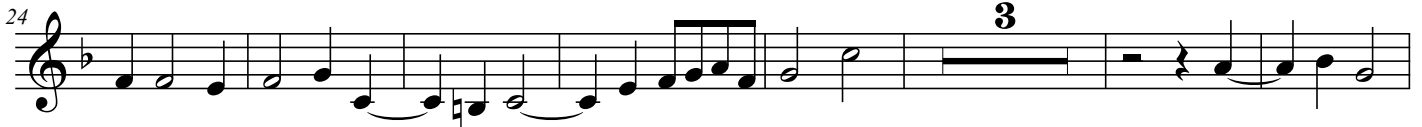

68

77

86

94

103

112

121

Florentio Maschera (ca.1540-ca.1580)

Libro primo de canzoni da sonare a quattro voci...
Brescia, Vincenzo Sabbio, 1584 - RISM [M 1205

Canzon decimaquinta

Ensemble instrumental ancien à 4 parties

3. Part

4

11

19

27

35

44

52

60

2

68

76

86

95

103

111

122

Florentio Maschera (ca.1540-ca.1580)

Libro primo de canzoni da sonare a quattro voci...
Brescia, Vincenzo Sabbio, 1584 - RISM [M 1205

Canzon decimaquinta

Ensemble instrumental ancien à 4 parties

4. Part **12**

19

28

36

45

53 **4**

64 **2**

73 **3**

