2d Series. PETERS' 2d Series.

Social Orchestra.

A COLLECTION OF STANDARD OVERTURES, FOR

1st and 2d Violin, Piano, Flute, Clarionet, Cornets, and Bass.

SELECTED AND ARRANGED BY

OSCAR COON.

Solo, *Violin.	Piano, *ad lib.*	2d Violin, *ad lib.*	Bass, *ad lib.*	COMPOSER.	ARRANGER.	Flute, *ad lib.*	Clarionet, *ad lib.*	Cornets, *ad lib.*	Complete, 7 Parts.
$0 20	$0 20	$0 10	$0 10	AFRICAINE,	(Meyerbeer) Conn,	$0 10	$0 10	$0 10	$0 90
50	60	40	30	BARBER OF SEVILLE,	(Rossini) Coon,	30	20	20	2 50
40	60	40	30	BELISARIO,	(Donizetti) Coon,	30	30	30	2 60
40	60	40	20	CALIPH OF BAGDAD,	(Boieldieu) Coon,	30	20	20	2 30
50	60	30	20	CHEVAL DE BRONZE,	(Auber) Coon,	40	30	20	2 50
40	50	30	30	CROWN DIAMONDS,	(Auber) Coon,	20	20	20	2 10
40	60	40	30	DAME BLANCHE,	(Boieldieu) Coon,	30	30	30	2 60
40	60	40	30	DER FREISCHUTZ,	(Von Weber) Coon,	20	20	20	2 30
40	50	30	20	DOMINO NOIR,	(Auber) Coon,	30	30	20	2 20
40	60	40	20	DON GIOVANNI,	(Mozart) Coon,	30	30	20	2 40
40	60	40	30	EGMONT,	(Beethoven) Coon,	30	30	20	2 50
40	60	30	30	EURYANTHE,	(Von Weber) Coon,	20	20	20	2 20
40	60	40	20	FIDELIO,	(Beethoven) Coon,	30	20	20	2 30
50	50	30	30	FRA DIAVOLO,	(Auber) Coon,	30	30	20	2 40
60	80	40	40	GAZZA LADRA,	(Rossini) Coon,	40	40	30	3 30
40	60	40	30	ITALIAN IN ALGIERS,	(Rossini) Coon,	30	30	20	2 50
50	60	40	30	JUBEL,	(Von Weber) Coon,	30	20	20	2 50
40	50	30	20	LODOISKA,	(Kreutzer) Coon,	30	20	10	2 00
40	60	40	20	MAGIC FLUTE,	(Mozart) Coon,	20	20	10	2 10
40	60	40	20	MARTHA,	(Flotow) Coon,	20	20	20	2 20
40	60	40	20	MARRIAGE OF FIGARO,	(Mozart) Coon,	30	20	10	2 20
50	60	40	30	MASANIELLO,	(Auber) Coou,	40	30	30	2 80
40	50	30	20	MASON AND LOCKSMITH,	(Auber) Coon,	30	20	20	2 10
50	70	40	30	MERRY WIVES OF WINDSOR,	(Nicolai) Coon,	40	30	20	2 80
40	50	30	20	MONTECCHI E CAPULETTI,	(Bellini) Coon,	30	20	20	2 10
40	50	30	20	NORMA,	(Bellini) Coon,	30	20	20	2 10
40	60	40	30	OBERON,	(Von Weber) Coon,	20	20	20	2 30
40	60	30	20	POET AND PEASANT,	(Suppe) Coon,	40	30	30	2 50
50	70	40	30	SEMIRAMIDE,	(Rossini) Coon,	40	30	30	2 90
40	50	30	20	TANCREDI,	(Rossini) Coon,	30	20	20	2 10
30	50	30	20	TITUS,	(Mozart) Coon,	20	20	20	1 90
50	60	40	30	WILLIAM TELL,	(Rossini) Coon,	40	40	30	2 90
50	50	40	30	ZAMPA,	(Herold) Coon,	30	30	20	2 50

☞ *The First Violin carries the Melody; therefore, no combination will be complete without AT LEAST ONE OF THESE PARTS. Manuscript Parts for additional Instruments will be furnished to order at the rate of 25 cents per written page. Address the Publisher.

PUBLISHED BY **J. L. PETERS,** NEW-YORK.

Cincinnati: DOBMEYER & NEWHALL.

Toronto: A. & S. NORDHEIMER.

San Francisco and Portland: MATTHIAS GRAY.

Detroit: C. J. WHITNEY.

Entered, according to Act of Congress, in the year 1875, by J. L. PETERS, in the Office of the Librarian of Congress, at Washington.

EGMONT OUVERTURE

Sostenuto ma non troppo.

PIANOFORTE.

L. v. BEETHOVEN.
Arr. by Jul. Weiss. Op. 70.

f *fmarcato.* *p*

Ped: *

ff *p*

Ped: *

pp

espressivo. *p* *pp*

Allegro.

cres. *sfp*

sfp

7507-8 · B.

cres

cen

do

ff

ff

sf sf sf sf sf sf sf

ff p ff p ff

8

p cres. f ff sf sf sf sf sf

f sf

sf sf sf sf sf sf fp

dolce. f

dolce. f fp

dolce

f

fp

dolce

dolce

p

pp

pp

cres.

sfp

sfp

cres -

cen
do
ff
sf
ff
sf
f
p

61

cres.

8

Allegro con brio.

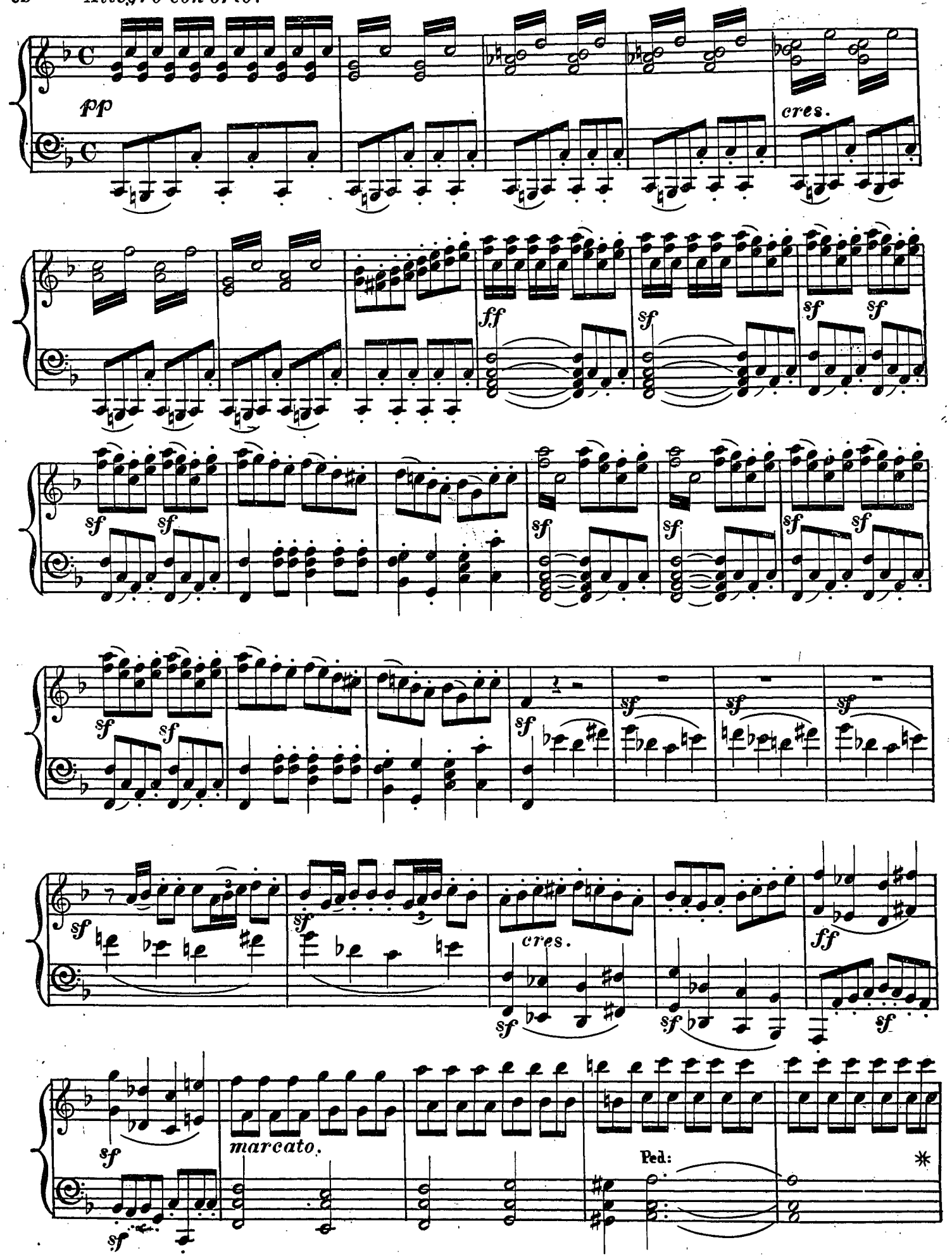

Ped:

Ped:

Ped:

8

ff

sf

sf

sf

8

sf

sf

sf

8

Ped:

8

ff

Peters' Selected Catalogue of New and Popular Music.

EVERY PIECE RECOMMENDED.

PIANO PIECES OF THE FOURTH GRADE.

(CONTINUED.)

All the pieces in this collection HAVE OCTAVES, and are suitable for parties who have practiced diligently from twelve to eighteen months. TRY ANY OF THEM. They are all good.

Oh! would I were a Bird. (Var.) 4. E♭..*Grobe.* 60
Paul Vane—Lorena's Reply. (Var.) 4. G..*Grobe.* 50
Pearls of Dew. (Valse Sentimentale.) 4. F..*Kinkel.* 40
Peasant Maiden's Lament. (Var.) 4. F..*Grobe.* 50
**Perpetual Rose Waltz.* 4. A♭. (Col. Pic.).*Mack.* 60
**Persian Rose March.* 4. C. (Col. Pic.)....*Kinkel.* 60
**Persian Rose Polka.* 4. G. (Col. Pic.)....*Kinkel.* 60
**Persian Rose Waltz.* 4. F. (Col. Pic.)....*Kinkel.* 60
Picnic March. 4. G.....*Class.* 30
Pittie Pattie Polka.....*Dressler.* 30
**Pleasant Thoughts Polka.* 4. E♭.....*Kinkel.* 50
**Pleasures of Winter Polka.* 4. B♭.....*Pacher.* 50
Pluie de Diamants Valse. 4. A.....*De Roode.* 35
Premium Waltz. 4. F.....*Davis.* 30
**President Grant's Grand March.* 4. C..*Young.* 40
**Pretty as a Pink Fantaisie.* (Var.) 4. C..*Mack.* 60
**Pretty as a Pink Redowa.* 4. E♭.....*Mack.* 60
Prince Eric Galop. 4. F.....*Weingarten.* 40
Progress March. 4. B♭.....*Martens.* 50
**Protecting Angels Mazurka.* 4. E♭..*Jasienski.* 40
Reflexion Amoureuse. (Nocturne.).....*Degenhard.* 40
**Reve Angelique.* (Fantaisie March.) 4. B♭.*Kinkel.* 50
Reward Waltz. 4. A.....*Brunner.* 75
Rippling Brook Polka.....*Young.* 35
**Rippling Waves Polka.* 4. E♭.....*Kinkel.* 40
Riverside Quadrilles. 4. (With Figures.)..*Dressler.* 50
Rock Glen Polka. 4. E♭.....*Ziegenfuss.* 30
Rosalba Polka Mazurka. 4. E♭.....*Kleber.* 40
Rosalie (La) Lancers. 4. G .....*La Hache.* 50
**Rose-Bud Waltz.* 4. A♭. (Col. Picture.).*La Motte.* 60
Rose-Leaf Waltz. 4. D♭.....*Sofge.* 35
Rural Schottisch. 4. E♭.....*Muse.* 30
**Rustic Beauty Polka.* 4. B♭.....*Kinkel.* 60
Sensation March. 4. D.....*Orth.* 30
Seventh Regiment Polka March. 4. E♭..*La Hache.* 50
Shamus O'Brien and Widow McGee Waltz. 4.. 40
Shells of Ocean. (Var.) 4. E♭.....*Rudolphson.* 30
Shower of Pearls Waltz. 4. B♭. (Simplified.)*Bellak.* 45
Sicilian Mazurka. 4. B♭.....*MacEvoy.* 30
**Signal Galop.* 4. F.....*Delta.* 35
**Signal Polka.* 4. C.....*Royse.* 35
**Signal Waltz.* 4. F.....*La Hache.* 35
Singing Birds Polka. 4. E♭.....*Lampard.* 40
Silver Bell Mazurka. 4. B♭.....*McDonald.* 40
Silver Bell Polka. 4. F.....*Albert.* 50
Silver Lake Schottisch. (Var.) 4. G.....*Bellak.* 45
Six Cuban Dances. 4 .....*Dressler.* 50
Sleigh-Bell Polka. 4. F.....*Withers.* 30
Sleigh Galop. 4. D.....*Gudera.* 30
Snow-Drop Schottisch. 4. B♭.....*Prévot.* 30
Soldier's Joy. (Easy Var.) 4. G.....*Rudolphson.* 30
Souvenir de St. Louis Valse..... .....*Staab.* 45
Speed the Plough. (Var.) 4. G .. ..*Grobe.* 50
Sparkling Beauty. (Morceau.) 4. F.....*Merz.* 40
Sparkling Galop. 4. D.....*Wyman.* 30
Sparkling Polka. 4. F.....*Baldwin.* 30
Spring Flowers Polka Brilliant. 4. A. *Kennedy.* 30
Spring Flower Waltzes. 4.....*Raymond.* 40
Spring Season Waltz. 4. D.....*Cook.* 30
Starlight Musings Mazurka. 4. D.....*Pacher.* 40
Star of the South Waltz. 4. D♭.....*Muse.* 35
Star-Spangled Banner. (Var.) 4. C.....*Bellak.* 50
**Strawberries and Cream March.* 4. E♭.*Kinkel.* 50
Strike the Cymbal. (Rondino.) 4. C.....*Wyman.* 30
Summer's Eve Reverie. 4. B♭ .....*Frey.* 50
**Sunbeam Mazurka.* 4. G.....*Pacher.* 40
**Sunbeam Schottisch.* 4. G... .....*Hampel.* 35
**Sunflower Polka.* 4. E♭.....*Mueller.* 30
Sunny South Polka. 4. D.....*Duvernoy.* 30
Sunrise Schottisch. 4. D.....*Siedle.* 30
Sunshine Polka. 4. E♭.....*Reardon.* 30
Superb Quadrilles. 4. (With Figures.).....*Dressler.* 50
Sweet Affection Waltz. 4. A♭.....*Paps.* 30
Sweet Heart Polka Redowa. 4. C.....*Hale.* 30
Sweet Heart Waltz. 4. A♭.....*Kinkel.* 40
Sweet Memories of the Past. 4. E♭.....*Kinkel.* 40
Sweet Music. 4. G. (Transcription.)....*Baumbach.* 40
**Sweet Sixteen Mazurka.* 4. E♭.....*Kinkel.* 35
**Sweet Sixteen Polka.* 4. D.....*Shilling.* 35
**Sweet Sixteen Waltz.* 4. E♭..... .. *Kinkel.* 40
Swiss Boy Polka Mazurka. 4. B♭..... *Smith.* 30
Sympathie du Cœur. 4. B♭.....*Schuler.* 45
Take me Home. 4. A♭. (Transcription.)*Baumbach.* 45
**Tender Chord March.* 4. F.....*Kinkel.* 35
**Tender Chord Waltz.* 4. E♭.....*Brent.* 40
**Tender Chord Polka.* 4. E♭ .....*Ducat.* 40
Then you'll remember me. 4. B♭. (Var.). *Grobe.* 50
Tidal Wave Polka. 4. A♭.....*Maywood.* 35
Tit-for-Tat Schottisch. 4. G.....*Victor.* 30
Tittering Galop. 4. G.....*Young.* 30
Traviata. 4. F.....*La Hache.* 30
Tripping on the Green. (Fantaisie.) 4. B♭.*Strothers.* 50
Trovatore Mazurka. 4. E Minor.....*Vaas.* 30
Trovatore Grand Quickstep. 4. E♭....*Schreiber.* 35
Twilight Dews. (Easy Var.) 4. E♭.....*Rudolphson.* 30
Twilight Hour Schottisch. 4. A♭.....*Smithe.* 30
Twilight Reverie. 4. C .....*Kinkel.* 35
Twilight Serenade. (Romance.).....*Kinkel.* 40
Une Affaire du Cœur. (Nocturne.) 4. D♭..*Pacher.* 40
Vesper Bells Polka. 4. C.....*Palmer.* 30
Victoria Waltz. 4. E♭.....*Wyman.* 30
Victory Polka. 4. F.....*La Hache.* 30
**Vision of Paradise Mazurka*.....*Pacher.* 50

The following Collections of Bound Instrumental Music are suitable for players who have had from one to two years' practice.

PLEASANT MEMORIES.
GOLDEN CHIMES.
BRILLIANT GEMS.

Price, $1.75 each in Boards, $2 in Cloth, $2.50 Cloth and Gilt.

The Music is by KINKEL, WYMAN, PACHER, ALLARD, and other well-known Authors.

Vive la France Grande Marche. 4. C.*Raphaelson.* 40
Washington March. (Var.) 4. C.....*Bellak.* 50
Water-Lily Polka. 4. E♭..... .....*Smith.* 30
Wedding Bells Waltz. 4. E♭.....*Wyman.* 30
We met by Chance Polka. 4. G.....*Staab.* 30
We met by Chance. (Var.) 4. A♭.....*Grobe.* 60
**Whispering Angels Reverie.* 4. F.....*Kinkel.* 50
**Whisperings of Love Waltz.* 4. A♭. ....*Kinkel.* 50
**Whistling Winds Reverie.* 4. E♭.....*Redner.* 50
White Swan Polka. 4. G..... ...*O'Reardon.* 30
**Wild Flower March.* 4. G.....*Kinkel.* 35
**Wild Flower Mazurka.* 4. G.....*Kinkel.* 40
**Wild Flowers Polka.* 4. C. .....*Kinkel.* 40
**Wild Flowers Schottisch.* 4. E♭..... *Kinkel.* 35
**Wild Flowers Waltz.* 4. F.....*Kinkel.* 35
Wild Rose Schottisch. 4. E♭.....*Mack.* 30
Will o' the Wisp Polka. 4. E♭.....*Bassler.* 30
Willowdale Mazurka. 4. C.....*Donaldson.* 30
Write me a Letter Polka Redowa. 4....*Dressler.* 35
Write me a Letter Waltz. 4. B♭.....*Mack.* 40
Write me a Letter. (Var.) 4. G.....*Paoler.* 40
Woodland March. 4. C.....*Mack.* 30
Yankee Doodle. (Var.) 4. F.....*Bellak.* 50

PIANO PIECES OF THE FIFTH GRADE.

Suitable for those who have practiced diligently from eighteen months to two years. There is not a single piece in the list that we can not recommend.

Africaine Lancers. 5 different keys. Figs.*Dressler.* 60
Alice Mazurka. 5. B♭.....*Tonel.* 40
All Alive Mazurka. 5 F.....*Max Braun.* 50
**Amazon's March.* 5. E♭. *Ask for Peters' Ed. Operti.*100
**An Errand of Love.* (Morceau.) 5. A♭....*Kinkel.* 60
**Angel of Night.* (Transcription.) 5. C.....*Pacher.* 50
An Hour in the Woods. 5. G♭.....*Sidus.* 50
Annie Mazurka. 5. D.....*Jasienski.* 50
April Shower Valse. 5. B♭.....*Craighead.* 50
Arkansas Traveler. (Var.) 5. C.....*Grobe.* 50
Ark of our Union. 5. (Var.) B♭.....*Bellak.* 50
Barbe Bleue Potpourris. Nos. 1 and 2. *Dressler.* Ea. 75
Belle France (La) Potpourri. 5.....*Dressler* 70
Belle Helene Potpourris. Nos. 1 and 2. 5...*Wels.* Ea. 75
Belle of the Evening Mazurka. 5. A♭..*Hoffman.* 50
Ben Bolt. Var. 5. F..... .....*Grobe.* 50
Blooming Flowerets Schottisch. 5. F.....*Ghol.* 50
Bolero. 5. F Miner..... ..*Tonel.* 40
Bonnie Blue Flag. (Var.) 5. F.....*Pacher.* 50
Bridal Gifts Mazurka. 5. D♭.. .....*Tonel.* 60
Brigands (Les). (Galop and Mh.) 5. G.....*Dressler.* 40
Brigands (Les) Lancers. (With Lyrics)....*Dressler.* 60
**Canary Bird Schottisch.* 5. E.....*Rauch.* 50
Caprice Elegante. 5. D♭.....*Semnacher.* 60
Captain (The). (Variations.) 5. D.....*Mack.* 50
Cascade Mazurka. 5. B♭.....*Feine.* 50
Chant de Soir. (Evening Song. Rev.) 5. B♭..*Peters.* 50
**Chimes of Angels.* (Reverie.) 5. A♭.....*Kunkel.* 60
**Christmas Bells Polka.* 5. A♭.....*Wyman.* 60
Clark Seminary Polka. 5. E♭.....*Simon.* 35
Columbia March. 5. E♭.....*Allard.* 40
Come sit by my Side, etc. (Trans.) 5. B♭...*Frey.* 40
Count on me Galop. 5. D .....*Jacoby.* 40
Course (The) of True Love. (Rev.) 5. D...*Freligh* 60
Cradle Song. (Romance.) 5. A♭..... .*Schneider.* 40
**Dance of the Haymakers.* 5. E♭..... *Wilson.* 75
Danse de Fees. 5. A♭.....*Wyman.* 60
**Darling Schottisch.* 5. D..... .....*Albert.* 50
Dauntless Polka de Salon. 5. F.....*Kinkel.* 50
Don't be Sorrowful Darling. (Var.) 5. E♭.*Wyman.* 50
Dream of Love. (Reverie.) 5. G.....*Meyer.* 50
Driven from Home Waltz. 5. E♭.....*Tonel.* 50
Driven from Home. Var..... .....*Wyman.* 50
Eclair (L'). *Lightning Galop.* 5. A♭.....*Pape.* 50
**Engagement Waltzes.* 5. F.....*Hensler.* 60
E Pluribus Unum. Var. 5. C.....*Grobe.* 60
Etincelant! (Sparkling Polka.) 5. B♭.....*Tonel.* 50
Evening Bell. (Polka du Salon.) .....*Albert.* 50
Evening Prayer. (Fantaisie.) 5. G. .....*Brook.* 50
Ever Happy. (Toujours Heureux.) Schott.....*Merz.* 50
Fading, still Fading. 5. E♭..... ..*Wyman.* 60
Fair Stranger. (Polka Brillante.) 5. A♭. ...*Kinkel.* 40
Farewell! (L'Addio! Transcription.) 5. G♭...*Tonel.* 40
**Father's at Sea Polka.* 5. E♭..... ...*Kinkel.* 50
First Love Polka. 5. F..... ..*Osgood.* 40
**First Smile Mazurka.* 5. F..... ..*Kinkel.* 50
Flash Galop de Concert. 5. E♭..... ...*Mora.* 50
Fleur de The Potpourris. Nos. 1 and 2. *Dressler.* Ea. 60
**Floating on the Water.* 5. E♭..... *Wyman.* 60
Flowers' Complaint. (Romance.) 5. F..... .*Tonel.* 40
**Forest Glade Polka.* 5. A♭.....*Kinkel.* 50
Fringante (La) Mazurka. 5. A.....*Andrès.* 50
Gabrielle Galop. 5. B♭..... *Tonel.* 60
Gayety Schottisch. 5. E♭.....*Spencer.* 45
Genevieve Potpourris. Nos. 1 and 2. 5. *Dressler.* Ea.100
Gentle Eva. (Var.) 5. G.....*Grobe.* 50
Gipsey Queen Polka. 5. A♭.....*Wyman.* 50
Golden Chimes Mazurka. 5. B♭.....*Kinkel.* 50
Golden Shower Mazurka. 5. D.....*Frey.* 40
Grace Galop. 5. B♭.....*Ghol.* 50
Grande Duchesse Potpourris. 1 and 2..*Fradel.* Ea. 60
Grande Marche de Concert. 5. D.....*De Coenel.* 60
Grand Opera Medley. 5.....*Major.* 75
Grand Opera Medley. 5. C and F.....*Pattiani.* 60
Grand Welcome March.....*Meyer.* 40
Halte Militaire Polka. 5. E♭.....*Delta.* 50
**Haunting Eyes Galop.* (Concert. Ed.) 5. D♭.*Baylor.* 50
Heavens are telling. (Var.) 5. C.....*Wyman.* 50
**Heavenward!* (Valse Angélique!) 5. E♭...*Vilbre.* 50
Her Bright Smile. (Improv.) 5. B♭.....*La Hache.* 60
Home Reveries Mazurka. 5. E♭.....*Wyman* 40
Home Run Polka. 5. A♭.....*Bodell.* 40
**Home, Sweet Home.* (Var.) 5. G.....*Kappes.* 70
Home, Sweet Home. (Var.) 5. A♭... .. .*Kinkel.* 50
How can I leave thee? (Fantaisie). E♭....*Maechtig.* 50
Indian Summer Polka. 5. E♭..... ..*Brandeis.* 50
**Infinite Joy.* (Religious Meditation.) 5. F.*Kinkel.* 50

Pieces Marked * have Picture Titles. 1, Easy, to 7, Very Difficult. Black Letters, the Key. The other Letters, the Compass.

Address all Orders to J. L. PETERS, Music Publisher, Broadway, New-York.

EGMONT.

OVERTURE.

1st VIOLIN.

BEETHOVEN

Arr : by JUL. WEISS Op.70.

Down bow. ⊔

Up bow. V

Sostenuto ma non troppo

sul g *marc.*

f *f* *p*

sul g

ff *p*

pp

expressivo

p *pp*

Allegro.

cresc

sfp *sfp*

cre

scen *do*

ff *ff*

sf *sf* *sf* *sf* *sf* *sf* *sf*

1st VIOLIN.

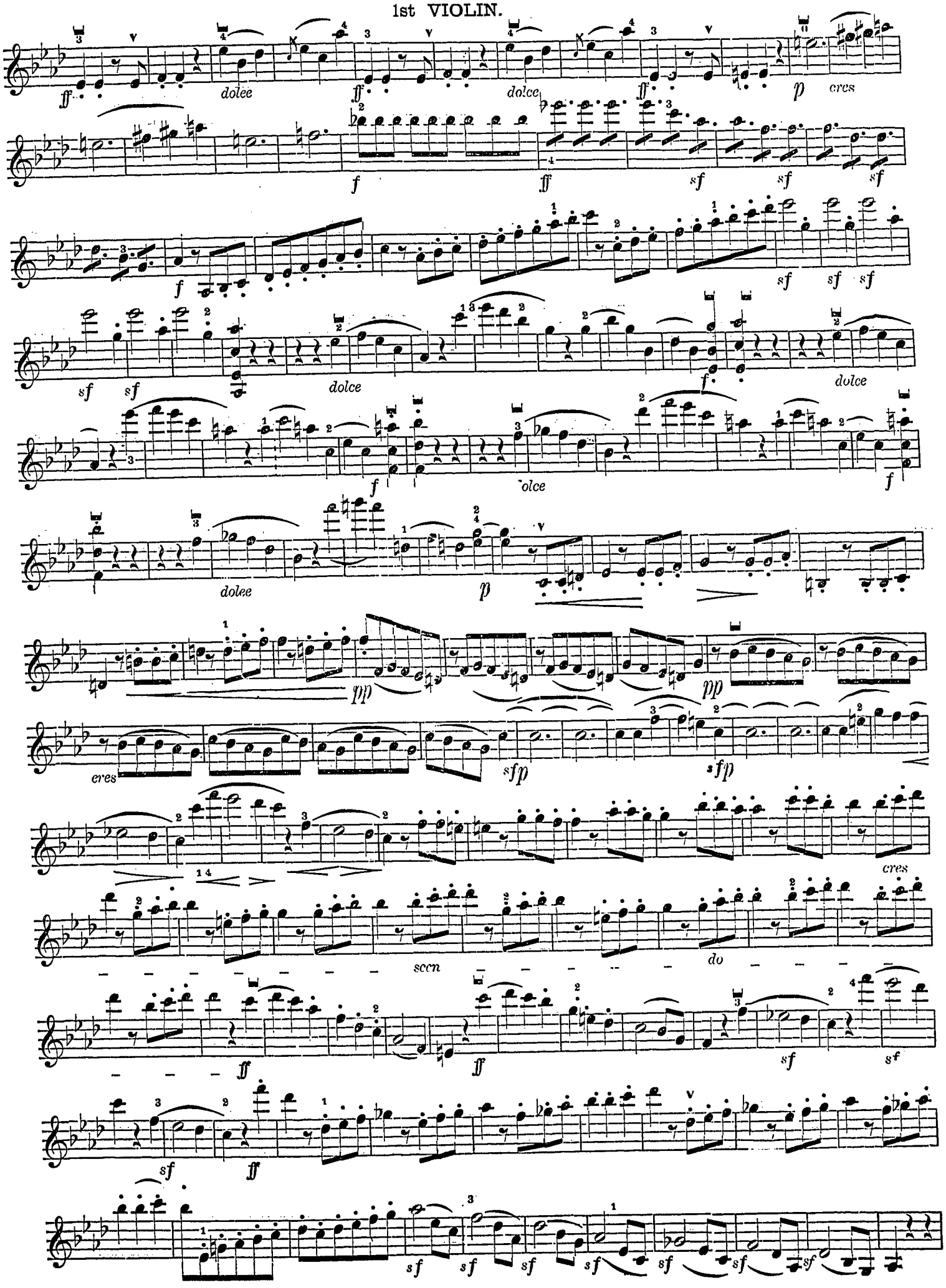

34 1st VIOLIN.

f *dolce* *dolce* *f*

p *cresc* *f* *ff*

sf *sf* *sf* *f*

sf *sf*

sf *sf* *sf* *sf* *ff* *p*

ff *f* *pp*

Allo. con brio.

pp *cres* *ff* *sf* *sf* *sf* *sf* *sf*

sf *sf* *sf* *sf*

1st VIOLIN.

sf sf sf sf

cresc ff sf

8a

8a 8a

8a

ff sf sf sf sf f

ff

Peters' Selected Catalogue of New and Popular Music.

EVERY PIECE RECOMMENDED.

PIANO PIECES OF THE FOURTH GRADE.

(CONTINUED.)

All the pieces in this collection HAVE OCTAVES, and are suitable for parties who have practiced diligently from twelve to eighteen months. TRY ANY OF THEM. They are all good.

Oh! would I were a Bird. (Var.) 4. E♭..*Grobe.* 60
Paul Vane—Lorena's Reply. (Var.) 4. G..*Grobe.* 50
Pearls of Dew. (Valse Sentimentale.) 4. F..*Kinkel.* 40
Peasant Maiden's Lament. (Var.) 4. F..*Grobe.* 50
**Perpetual Rose Waltz.* 4. A♭. (Col. Pic.).*Mack.* 60
**Persian Rose March.* 4. C. (Col. Pic.)....*Kinkel.* 60
**Persian Rose Polka.* 4. G. (Col. Pic.)...*Kinkel.* 60
**Persian Rose Waltz.* 4. F. (Col. Pic.)....*Kinkel.* 60
Picnic March. 4. G.....*Class.* 30
Pittie Pattie Polka.....*Dressler.* 30
**Pleasant Thoughts Polka.* 4. E♭.....*Kinkel.* 50
**Pleasures of Winter Polka.* 4. B♭.....*Pacher.* 50
Pluie de Diamants Valse. 4. A.....*De Roods.* 35
Premium Waltz. 4. F.....*Davis.* 30
**President Grant's Grand March.* 4. C..*Young.* 40
**Pretty as a Pink Fantaisie.* (Var.) 4. C..*Mack.* 60
**Pretty as a Pink Redowa.* 4. E♭.....*Mack.* 60
Prince Eric Galop. 4. F.....*Weingarten.* 40
Progress March. 4. B♭.....*Martens.* 50
**Protecting Angels Mazurka.* 4. E♭..*Jasienski.* 40
Reflexion Amoureuse. (Nocturne.).....*Degenhard.* 40
**Reve Angelique.* (Fantaisie March.) 4. B♭.*Kinkel.* 50
Reward Waltz. 4. A.....*Brunner.* 75
Rippling Brook Polka.....*Young.* 35
**Rippling Waves Polka.* 4. E♭.....*Kinkel.* 40
Riverside Quadrilles. 4. (With Figures.)..*Dressler.* 50
Rock Glen Polka. 4. E♭.....*Ziegenfuss.* 30
Rosalba Polka Mazurka. 4. E♭.....*Kleber.* 40
Rosalie (La) Lancers. 4. G .....*La Hache.* 50
**Rose-Bud Waltz.* 4. A♭. (Col. Picture.).*La Motte.* 60
Rose-Leaf Waltz. 4. D♭.....*Sofge.* 35
Rural Schottisch. 4. E♭.....*Muse.* 30
**Rustic Beauty Polka.* 4. E♭.....*Kinkel.* 60
Sensation March. 4. D.....*Orth.* 30
Seventh Regiment Polka March. 4. E♭..*La Hache.* 50
Shamus O'Brien and Widow McGee Waltz. 4.. 40
Shells of Ocean. (Var.) 4. E♭.....*Rudolphson.* 30
Shower of Pearls Waltz. 4. B♭. (Simplified.)*Bellak.* 45
Sicilian Mazurka. 4. E♭.....*MacEvoy.* 30
**Signal Galop.* 4. F.....*Delta.* 35
**Signal Polka.* 4. C.....*Royse.* 35
**Signal Waltz.* 4. F.....*La Hache.* 35
Singing Birds Polka. 4. E♭.....*Lampard.* 40
Silver Bell Mazurka. 4. B♭.....*McDonald.* 40
Silver Bell Polka. 4. F.....*Albert.* 50
Silver Lake Schottisch. (Var.) 4. G.....*Bellak.* 45
Six Cuban Dances. 4 .....*Dressler.* 50
Sleigh-Bell Polka. 4. F.....*Withers.* 30
Sleigh Galop. 4. D.....*Gudera.* 30
Snow-Drop Schottisch. 4. B♭.....*Prévot.* 30
Soldier's Joy. (Easy Var.) 4. G.....*Rudolphson.* 30
Souvenir de St. Louis Valse..... .....*Staab.* 45
Speed the Plough. (Var.) 4. G . .....*Grobe.* 50
Sparkling Beauty. (Morceau.) 4. F.....*Merz.* 40
Sparkling Galop. 4. D.....*Wyman.* 30
Sparkling Polka. 4. F.....*Baldwin.* 30
Spring Flowers Polka Brilliant. 4. A. *Kennedy.* 30
Spring Flower Waltzes. 4.....*Raymond.* 40
Spring Season Waltz. 4. D.....*Cook.* 30
Starlight Musings Mazurka. 4. D.....*Pacher.* 40
Star of the South Waltz. 4. D♭.....*Muse.* 35
Star-Spangled Banner. (Var.) 4. C.....*Bellak.* 50
**Strawberries and Cream March.* 4. E♭.*Kinkel.* 50
Strike the Cymbal. (Rondino.) 4. C.....*Wyman.* 30
Summer's Eve Reverie. 4. B♭ .....*Frey.* 50
**Sunbeam Mazurka.* 4. G.....*Pacher.* 40
**Sunbeam Schottisch.* 4. G.....*Hampel.* 35
**Sunflower Polka.* 4. E♭.....*Mueller.* 30
Sunny South Polka. 4. D.....*Duvernoy.* 30
Sunrise Schottisch. 4. D.....*Siedle.* 30
Sunshine Polka. 4. E♭.....*Reardon.* 30
Superb Quadrilles. 4. (With Figures.).....*Dressler.* 50
Sweet Affection Waltz. 4. A♭.....*Pape.* 30
Sweet Heart Polka Redowa. 4. C.....*Hale.* 30
Sweet Heart Waltz. 4. A♭.....*Kinkel.* 40
Sweet Memories of the Past. 4. E♭.....*Kinkel.* 40
Sweet Music. 4. G. (Transcription.)....*Baumbach.* 40
**Sweet Sixteen Mazurka.* 4. E♭.....*Kinkel.* 35
**Sweet Sixteen Polka.* 4. D.....*Shilling.* 35
**Sweet Sixteen Waltz.* 4. E♭..... .. *Kinkel.* 40
Swiss Boy Polka Mazurka. 4. B♭..... *Smith.* 30
Sympathie du Cœur. 4. B♭.....*Schuler.* 45
Take me Home. 4. A♭. (Transcription.)*Baumbach.* 45
**Tender Chord March.* 4. F.....*Kinkel.* 35
**Tender Chord Waltz.* 4. E♭.....*Brent.* 40
**Tender Chord Polka.* 4. E♭.....*Ducat.* 40
Then you'll remember me. 4. B♭. (Var.).*Grobe.* 50
Tidal Wave Polka. 4. A♭.....*Maywood.* 35
Tit-for-Tat Schottisch. 4. G.....*Victor.* 30
Tittering Galop. 4. G.....*Young.* 30
Traviata. 4. F.....*La Hache.* 30
Tripping on the Green. (Fantaisie.) 4. B♭.*Strothers.* 50
Trovatore Mazurka. 4. E Minor.....*Vaas.* 30
Trovatore Grand Quickstep. 4. E♭....*Schreiber.* 35
Twilight Dews. (Easy Var.) 4. E♭.....*Rudolphson.* 30
Twilight Hour Schottisch. 4. A♭.....*Smithe.* 30
Twilight Reverie. 4. C .....*Kinkel.* 35
Twilight Serenade. (Romance.).... .....*Kinkel.* 40
Une Affaire du Cœur. (Nocturne.) 4. D♭..*Pacher.* 40
Vesper Bells Polka. 4. C.....*Palmer.* 30
Victoria Waltz. 4. E♭.....*Wyman.* 30
Victory Polka. 4. F.....*La Hache.* 30
**Vision of Paradise Mazurka*.....*Pacher.* 50

The following Collections of Bound Instrumental Music are suitable for players who have had from one to two years' practice.

PLEASANT MEMORIES.
GOLDEN CHIMES.
BRILLIANT GEMS.

Price, $1.75 each in Boards, $2 in Cloth, $2.50 Cloth and Gilt.

The Music is by KINKEL, WYMAN, PACHER, ALLARD, and other well-known Authors.

Vive la France Grande Marche. 4. C.*Raphaelson.* 40
Washington March. (Var.) 4. C.....*Bellak.* 50
Water-Lily Polka. 4. E♭..... .....*Smith.* 30
Wedding Bells Waltz. 4. E♭.....*Wyman.* 30
We met by Chance Polka. 4. G.....*Staab.* 30
We met by Chance. (Var.) 4. A♭.....*Grobe.* 60
**Whispering Angels Reverie.* 4. F.....*Kinkel.* 50
**Whisperings of Love Waltz.* 4. A♭. ....*Kinkel.* 50
**Whistling Winds Reverie.* 4. E♭.....*Rednew.* 50
White Swan Polka. 4. G..... ...*O'Reardon.* 30
**Wild Flower March.* 4. G.....*Kinkel.* 35
**Wild Flower Mazurka.* 4. G.....*Kinkel.* 40
**Wild Flowers Polka.* 4. C. .....*Kinkel.* 40
**Wild Flowers Schottisch.* 4. E♭..... *Kinkel.* 35
**Wild Flowers Waltz.* 4. F.....*Kinkel.* 35
Wild Rose Schottisch. 4. E♭.....*Mack.* 30
Will o' the Wisp Polka. 4. E♭.....*Bassler.* 30
Willowdale Mazurka. 4. C.....*Donaldson.* 30
Write me a Letter Polka Redowa. 4....*Dressler.* 35
Write me a Letter Waltz. 4. B♭.....*Mack.* 40
Write me a Letter. (Var.) 4. G.....*Paoler.* 40
Woodland March. 4. C.....*Mack.* 80
Yankee Doodle. (Var.) 4. F.....*Bellak.* 50

PIANO PIECES OF THE FIFTH GRADE.

Suitable for those who have practiced diligently from eighteen months to two years. There is not a single piece in the list that we can not recommend.

Africaine Lancers. 5 different keys. Figs.*Dressler.* 60
Alice Mazurka. 5. E♭.....*Tonel.* 40
All Alive Mazurka. 5 F.....*Mac Braun.* 50
**Amazon's March.* 5. E♭. *Ask for Peters' Ed. Operti.*100
**An Errand of Love.* (Morceau.) 5. A♭....*Kinkel.* 60
**Angel of Night.* (Transcription.) 5. C.....*Pacher.* 50
An Hour in the Woods. 5. G♭.....*Sidus.* 50
Annie Mazurka. 5. D.....*Jasienski.* 50
April Shower Valse. 5. B♭.....*Craighead.* 50
Arkansas Traveler. (Var.) 5. C.....*Grobe.* 50
Ark of our Union. 5. (Var.) B♭.....*Bellak.* 50
Barbe Bleue Potpourris. Nos. 1 and 2. *Dressler.* Ea. 75
Belle France (La) Potpourri. 5.....*Dressler* 70
Belle Helene Potpourris. Nos. 1 and 2. 5...*Wels.* Ea. 75
Belle of the Evening Mazurka. 5. A♭...*Hoffman.* 50
Ben Bolt. Var. 5. F..... .....*Grobe.* 50
Blooming Flowerets Schottisch. 5. F.....*Ghol.* 50
Bolero. 5. F Miner..... ..*Tonel.* 40
Bonnie Blue Flag. (Var.) 5. F.....*Pacher.* 50
Bridal Gifts Mazurka. 5. D♭.. .....*Tonel.* 60
Brigands (Les). (Galop and Mh.) 5. G.....*Dressler.* 40
Brigands (Les) Lancers. (With Lyrics)....*Dressler.* 60
**Canary Bird Schottisch.* 5. E.....*Rauch.* 50
Caprice Elegante. 5. D♭.....*Semnacher.* 60
Captain (The). (Variations.) 5. D.....*Mack.* 50
Cascade Mazurka. 5. B♭.....*Feine.* 50
Chant de Soir. (Evening Song. Rev.) 5. B♭..*Peters.* 50
**Chimes of Angels.* (Reverie.) 5. A♭.....*Kunkel.* 60
**Christmas Bells Polka.* 5. A♭.....*Wyman.* 60
Clark Seminary Polka. 5. E♭.....*Simon.* 35
Columbia March. 5. E♭.....*Allard.* 40
Come sit by my Side, etc. (Trans.) 5. B♭...*Frey.* 40
Count on me Galop. 5. D.....*Jacoby.* 40
Course (The) of True Love. (Rev.) 5. D..*Freligh.* 60
Cradle Song. (Romance.) 5. A♭..... .*Schneider.* 40
**Dance of the Haymakers.* 5. E♭..... .*Wilson* 75
Danse de Fees. 5. A♭.....*Wyman.* 60
**Darling Schottisch.* 5. D..... .....*Albert.* 50
Dauntless Polka de Salon. 5. F.....*Kinkel.* 50
Don't be Sorrowful Darling. (Var.) 5. E♭.*Wyman* 50
Dream of Love. (Reverie.) 5. G.....*Meyer.* 50
Driven from Home Waltz. 5. E♭.....*Tonel.* 50
Driven from Home. Var..... .....*Wyman.* 50
Eclair (L'). *Lightning Galop.* 5. A♭.....*Pape.* 50
**Engagement Waltzes.* 5. F.....*Hensler.* 60
E Pluribus Unum. Var. 5. C.....*Grobe.* 60
Etincelant! (Sparkling Polka.) 5. B♭.....*Tonel.* 50
Evening Bell. (Polka du Salon.) .....*Albert.* 50
Evening Prayer. (Fantaisie.) 5. G. .....*Brook.* 50
Ever Happy. (Toujours Heureux.) Schott.....*Merz.* 50
Fading, still Fading. 5. E♭..... ..*Wyman.* 60
Fair Stranger. (Polka Brillante.) 5. A♭.....*Kinkel.* 40
Farewell! (L'Addio! Transcription.) 5. G♭...*Tonel.* 40
**Father's at Sea Polka.* 5. E♭..... ...*Kinkel.* 50
First Love Polka. 5. F..... ..*Osgood.* 40
**First Smile Mazurka.* 5. F..... ..*Kinkel.* 50
Flash Galop de Concert. 5. E♭..... ...*Mora.* 50
Fleur de The Potpourris. Nos. 1 and 2. *Dressler.* Ea. 60
**Floating on the Water.* 5. E♭.....*Wyman.* 60
Flowers' Complaint. (Romance.) 5. F..... .*Tonel.* 40
**Forest Glade Polka.* 5. A♭.....*Kinkel.* 50
Fringante (La) Mazurka. 5. A.....*Andrès.* 50
Gabrielle Galop. 5. B♭..... *Tonel.* 60
Gayety Schottisch. 5. E♭.....*Spencer.* 45
Genevieve Potpourris. Nos. 1 and 2. 5. *Dressler.* Ea.100
Gentle Eva. (Var.) 5. G.....*Grobe.* 50
Gipsey Queen Polka. 5. A♭.....*Wyman.* 50
Golden Chimes Mazurka. 5. B♭.....*Kinkel.* 50
Golden Shower Mazurka. 5. D.....*Frey.* 40
Grace Galop. 5. B♭..... *Ghol.* 50
Grande Duchesse Potpourris. 1 and 2..*Fradel.* Ea. 60
Grande Marche de Concert. 5. D.....*De Coeniel.* 60
Grand Opera Medley. 5.....*Major.* 75
Grand Opera Medley. 5. C and F.....*Pattiani.* 60
Grand Welcome March..... .....*Meyer.* 40
Halte Militaire Polka. 5. E♭..... .....*Delta.* 50
**Haunting Eyes Galop.* (Concert. Ed.) 5. D♭.*Baylor.* 50
Heavens are telling. (Var.) 5. C.....*Wyman.* 50
**Heavenward!* (Valse Angélique!) 5. E♭...*Vilbre.* 50
Her Bright Smile. (Improv.) 5. B♭.....*La Hache.* 60
Home Reveries Mazurka. 5. E♭.....*Wyman* 40
Home Run Polka. 5. A♭.....*Bodell.* 40
**Home, Sweet Home.* (Var.) 5. G.....*Kappes.* 70
Home, Sweet Home. (Var.) 5. A♭... .. .*Kinkel.* 50
How can I leave thee? (Fantaisie). 5♭....*Maechtig.* 50
Indian Summer Polka. 5. E♭..... ..*Brandis.* 50
**Infinite Joy.* (Religious Meditation.) 5. F.*Kinkel.* 50

Pieces Marked * have Picture Titles. 1, Easy, to 7, Very Difficult. Black Letters, the Key. The other Letters, the Compass.

Address all Orders to J. L. PETERS, Music Publisher, 599 Broadway, New-York.

2d Series. PETERS' 2d Series.

Social Orchestra.

A COLLECTION OF STANDARD OVERTURES, FOR

1st and 2d Violin, Piano, Flute, Clarionet, Cornets, and Bass.

SELECTED AND ARRANGED BY

OSCAR COON.

Solo, *Violin.	Piano, *ad lib.*	2d Violin, *ad lib.*	Bass, *ad lib.*		COMPOSER.	ARRANGER.	Flute, *ad lib.*	Clarionet, *ad lib.*	Cornets, *ad lib.*	Complete, 7 Parts.
$0 20	$0 20	$0 10	$0 10	AFRICAINE,	(Meyerbeer)	Conn,	$0 10	$0 10	$0 10	$0 90
50	60	40	30	BARBER OF SEVILLE,	(Rossini)	Coon,	30	20	20	2 50
40	60	40	30	BELISARIO,	(Donizetti)	Coon,	30	30	30	2 60
40	60	40	20	CALIPH OF BAGDAD,	(Boieldieu)	Coon,	30	20	20	2 30
50	60	30	20	CHEVAL DE BRONZE,	(Auber)	Coon,	40	30	20	2 50
40	50	30	30	CROWN DIAMONDS,	(Auber)	Coon,	20	20	20	2 10
40	60	40	30	DAME BLANCHE,	(Boieldieu)	Coon,	30	30	30	2 60
40	60	40	30	DER FREISCHUTZ,	(Von Weber)	Coon,	20	20	20	2 30
40	50	30	20	DOMINO NOIR,	(Auber)	Coon,	30	30	20	2 20
40	60	40	20	DON GIOVANNI,	(Mozart)	Coon,	30	30	20	2 40
40	60	40	30	EGMONT,	(Beethoven)	Coon,	30	30	20	2 50
40	60	30	30	EURYANTHE,	(Von Weber)	Coon,	20	20	20	2 20
40	60	40	20	FIDELIO,	(Beethoven)	Coon,	30	20	20	2 30
50	50	30	30	FRA DIAVOLO,	(Auber)	Coon,	30	30	20	2 40
60	80	40	40	GAZZA LADRA,	(Rossini)	Coon,	40	40	30	3 30
40	60	40	30	ITALIAN IN ALGIERS,	(Rossini)	Coon,	30	30	20	2 50
50	60	40	30	JUBEL,	(Von Weber)	Coon,	30	20	20	2 50
40	50	30	20	LODOISKA,	(Kreutzer)	Coon,	30	20	10	2 00
40	60	40	20	MAGIC FLUTE,	(Mozart)	Coon,	20	20	10	2 10
40	60	40	20	MARTHA,	(Flotow)	Coon,	20	20	20	2 20
40	60	40	20	MARRIAGE OF FIGARO,	(Mozart)	Coon,	30	20	10	2 20
50	60	40	30	MASANIELLO,	(Auber)	Coon,	40	30	30	2 80
40	50	30	20	MASON AND LOCKSMITH,	(Auber)	Coon,	30	20	20	2 10
50	70	40	30	MERRY WIVES OF WINDSOR,	(Nicolai)	Coon,	40	30	20	2 80
40	50	30	20	MONTECCHI E CAPULETTI,	(Bellini)	Coon,	30	20	20	2 10
40	50	30	20	NORMA,	(Bellini)	Coon,	30	20	20	2 10
40	60	40	30	OBERON,	(Von Weber)	Coon,	20	20	20	2 30
40	60	30	20	POET AND PEASANT,	(Suppe)	Coon,	40	30	30	2 50
50	70	40	30	SEMIRAMIDE,	(Rossini)	Coon,	40	30	30	2 90
40	50	30	20	TANCREDI,	(Rossini)	Coon,	30	20	20	2 10
30	50	30	20	TITUS,	(Mozart)	Coon,	20	20	20	1 90
50	60	40	30	WILLIAM TELL,	(Rossini)	Coon,	40	40	30	2 90
50	50	40	30	ZAMPA,	(Herold)	Coon,	30	30	20	2 50

☞ * The First Violin carries the Melody; therefore, no combination will be complete without AT LEAST ONE OF THESE PARTS. Manuscript Parts for additional Instruments will be furnished to order at the rate of 25 cents per written page. Address the Publisher.

PUBLISHED BY **J. L. PETERS**, NEW-YORK.

Cincinnati: DOBMEYER & NEWHALL. Toronto: A. & S. NORDHEIMER. San Francisco and Portland: MATTHIAS GRAY. Detroit: C. J. WHITNEY.

Entered, according to Act of Congress, in the year 1875, by J. L. PETERS, in the Office of the Librarian of Congress, at Washington.

EGMONT OUVERTURE

BEETHOVEN.

Down Bow.
V Up Bow.

2d VIOLIN.

Sostenuto ma non troppo.

Arr. by Jul. Weiss. Op. 70.

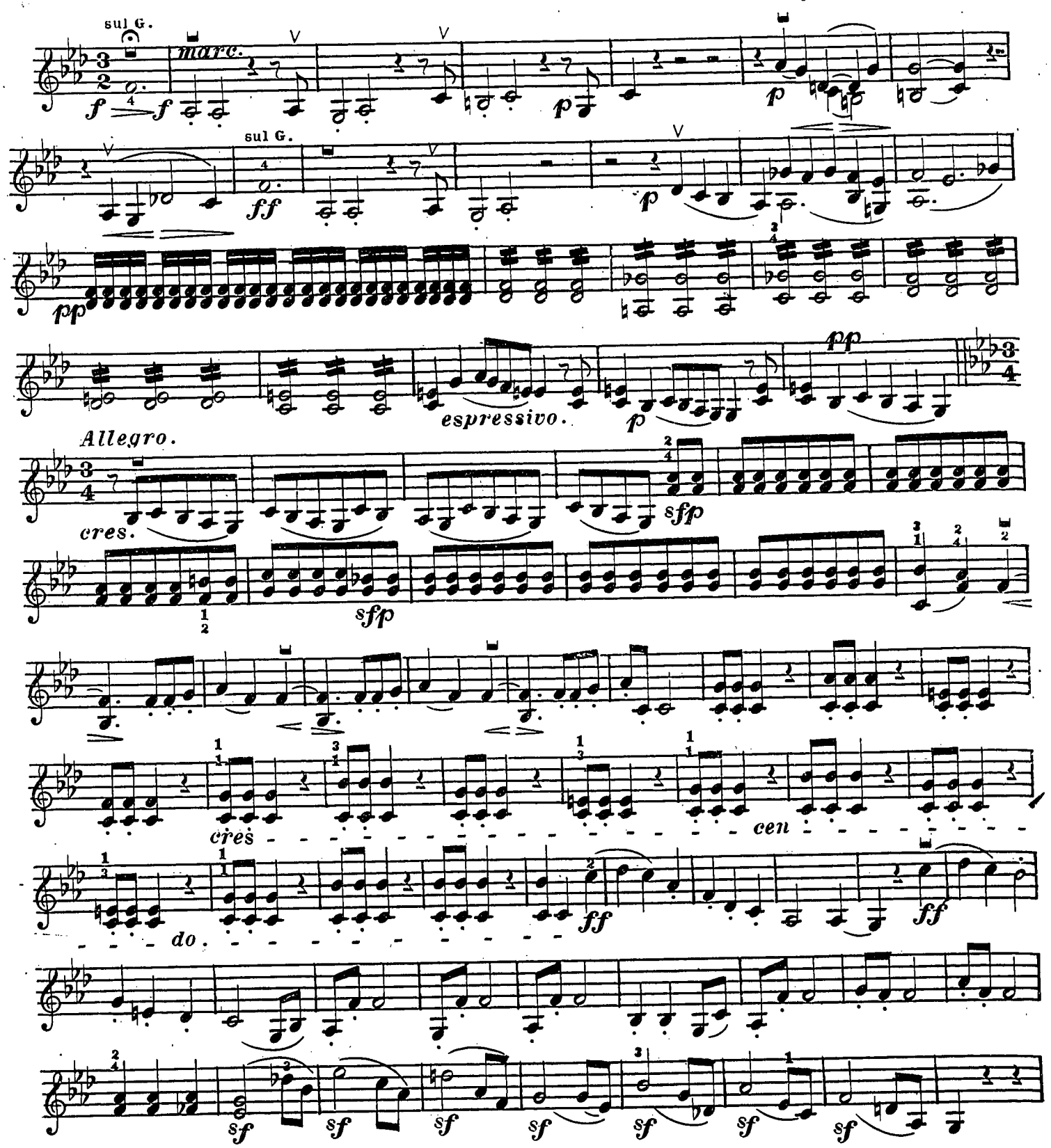

30

2d VIOLIN.

ff p ff p ff

p cres. f ff

f

sf sf sf sf sf sf fp

f fp

f fp f

fp p

pp

pp cres. sfp

sfp

cres

2d VIOLIN.

cen - - - - - - - - - - - - - - - - do - - - - - - -

2d VIOLIN.

Allegro con brio.

pp

cres.

ff *sf* *sf* *sf* *sf* *sf*

sf *sf* *sf* *sf* *sf* *sf*

sf *sf* *sf* *sf* *sf* *sf*

sf *sf* *sf* *cres.* *sf* *ff* *sf* *sf*

marcato.

ff *sf*

sf *sf* *sf* *sf* *sf* *ff*

EGMONT.

OVERTURE.

BEETHOVEN.

Basso.

Sostenuto ma non troppo.

marcato.

f *p*

ff *p* *pp*

Allegro

sfp *sfp*

cres - - - *cen* - - *do.*

ff *ff*

1 2 3 4 5 6 7

sf

ff *ff* *ff*

BASSO.

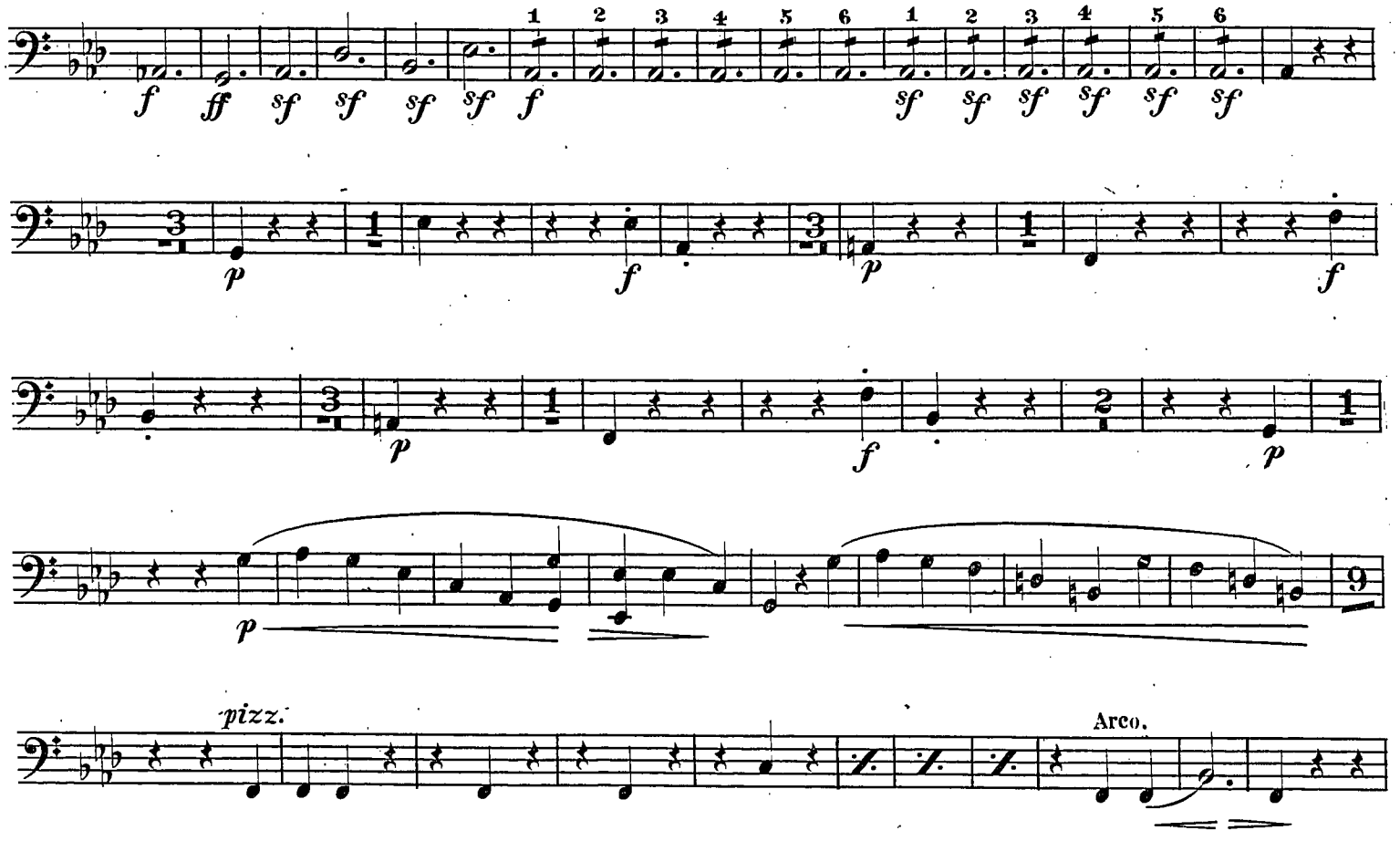

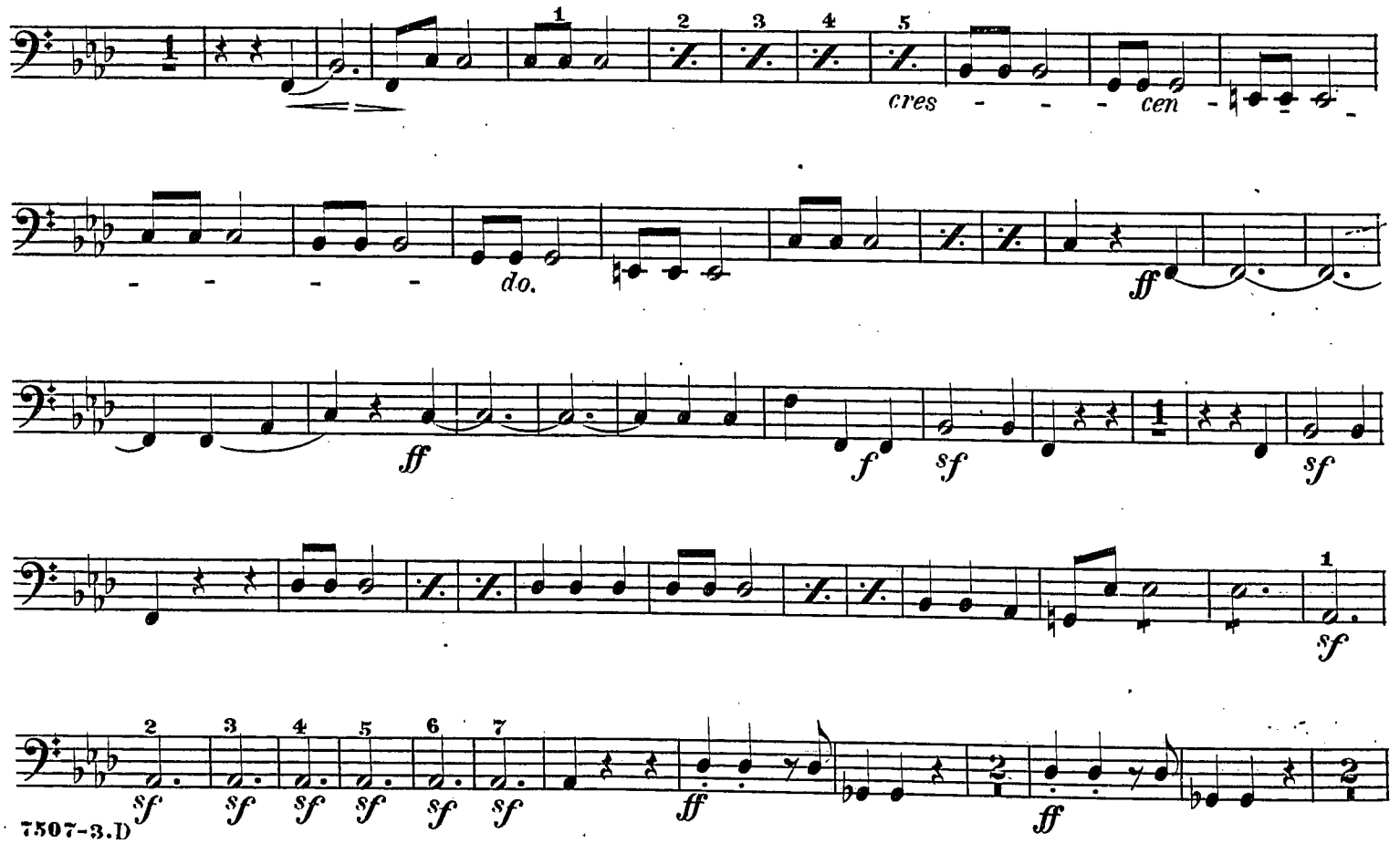

Cello.

Cello.

Fag.

All.° con brio.

cresc.

marcato.

EGMONT.

OVERTURE.

BEETHOVEN.

Flute.

Sostenuto ma non troppo.

Oboe.

Oboe.

Allegro.

Oboe.

Flt.

FLUTE.

dolce. f dolce.

f dol. f

p pp cresc. sfp

Oboe.

p p cresc. cresc.

ff

f ff

sf sf sf

sf sf p dol. p dol. p cresc.

f ff sf sf sf f

8

sf sf sf sf sf sf

15

ff

2d Clar.

ppp

All.° con brio

pp

Oboe.

cresc.

cresc.

3

ff sf sf sf

sf sf sf

5

cresc.

3

sf sf

sf sf sf sf

sf sf sf ff

3

Piccolo.

3 3 3 3

EGMONT.

OVERTURE.

BEETHOVEN.

Clarionet in B♭.

Sostenuto ma non troppo.

Fag.

Allegro.

2d Oboe.

dol. f p dol. p dol. f

dol. p dol. f dol.

2d Oboe.

p pp pp

pp cresc. sf p

2d Oboe. Clar.

cresc.

ff ff

f ff

sf sf sf sf sf sf sf

2d Flt.

p dol. p dol. p cresc.

cresc. f ff sf sf sf f

sf sf sf sf sf sf ff

ff

Oboe.

ff ppp

All.o con brio

pp cresc.

ff sf sf sf

sf sf sf

cresc. ff sf

sf sf sf sf

sf sf sf ff

EGMONT.

OVERTURE

BEETHOVEN

Cornets in B♭.

Sostenuto ma non troppo.

Horns. Horns. 2d Cornet.

Horns.

Allegro. Horns. Horns. 2d Clar. cresc.

cresc. ff

ff

Horns. Horns.

f

Horn. 2d Clar. 2d Clar. Horn.

2d Clar. Horns. 2d Clar.

Horn. 2d Clar. Horns. Horn.

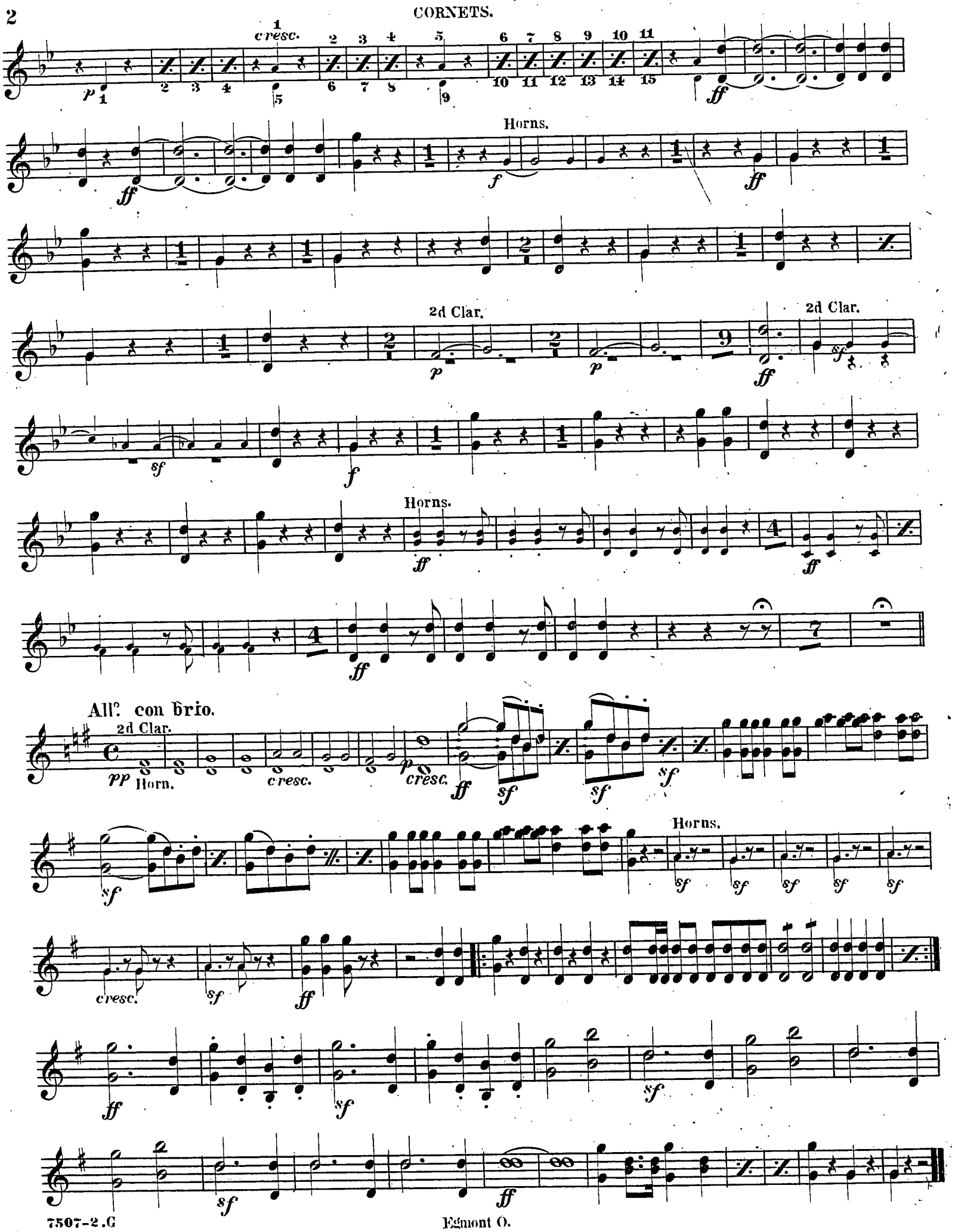
cresc.
Horns.
2d Clar.
2d Clar.
Horns.
All° con brio.
2d Clar.
Horn.
cresc.
cresc.
Horns.
cresc.