

**ГРИГОРИЙ КРЕЙН.**

Op. 11.

**1-я Соната.**

G-dur

для скрипки с фортепиано.

Р. С. Ф. С. Р.  
ГОСУДАРСТВЕННОЕ  
МУЗЫКАЛЬНОЕ ИЗДАТЕЛЬСТВО.

Художественный отдел.  
МОСКВА. 1921.

199  
2-я Государственная Типография Муз. Отд. Н. К. П.

CLOSED  
2004  
M  
219  
K923

# 1<sup>ère</sup> SONATE.

## I.

GRÉGOIRE KREIN. Op. 11.  
(1913)

Violon. *Andante.* (M.M. ♩ 48.)

Piano. *Andante.* (M.M. ♩ 48.)  
*pp*

10/20/50 Int. music for 2.40

*a tempo*

*pp a tempo*

5 5 6

*rit.*

*a tempo*

*pp*

*pp a tempo*

*rit.*

3 3 3 3 3 3

*p*

pp poco a poco cresc. e acceler.

pp poco a poco cresc. e acceler.

agitato

fagitato

*f*

dim. rit. a tempo

pp

Più animato.

Più animato.

*pp* *p*

\* *pp* *p*

*m.g.* *p*

*m.d.* *m.g.*

*p* *pp*

\* *p* *pp*

*m.g.* *p*

*m.d.* *m.g.*

II.

Allegro non troppo.

pp

Allegro non troppo. (M.M. ♩=60)

pp

pre - sen - do

pre - sen - do

pp

Meno.

Meno.

pp

rall.

rall.

pp

m.g.

m.d.

m.g.

ra.

mf

mf

m.d.

m.g.

m.d.

m.g.

m.d.

m.g.

m.d.

m.d.

p

pp

pp

pp

Pa.

\*

poco

a

poco

poco

a

poco

Pa.

\*

cre

scen

cre

scen

Pa.

\*

do

f

do

f

Pa.

\*

8

ppp  
meno mosso.  
ppp  
ppp

m.f.  
m.f.  
Rit. \*

poco a poco rall.

Rit. \*

meno mosso.  
pp  
pp

**Allegro.**

*pp*  
*pp*

*p*  
*p*

*p poco a poco*

*p poco a poco* cre - - - scen - - - do

cre - - - seen - - - do

*ff*

*poco a poco dim.* *pp*

*fp poco a poco dim.* *pp*

*meno mosso* *pp*

*pp meno mosso* *p*

*pp*

*poco a poco cre - - - scen do*

*Poco più mosso.*

*pp*

*Poco più mosso.*

*pp* *m.g.*

*sostenuto*

*cre* *scen*

*m.d.* *m.g.*

*cre* *scen*

*Più mosso poco a poco*

*do* *rit.* *pp*

*Più mosso poco a poco*

*do* *rit.* *pp*

*pp*

The second system continues the musical piece. The vocal line and piano accompaniment are shown. The piano part includes a *rit.* (ritardando) marking and an asterisk (\*) at the end of the system.

The third system of music. The piano accompaniment includes several *rit.* markings and asterisks (\*) indicating specific performance points.

The fourth system of music. The piano accompaniment includes a *p.* (piano) marking and several asterisks (\*) indicating performance points.

51 M. M.  $\text{♩} = 56.$

Lento.

Lento.

*ritenuto*

La. La. La. La. La. \*

Andante Tempo I.

Andante Tempo I.

Allegro.

*m.g.*

*pp* *m.d.* *stringendo*

Andante.

Andante.

*pp* *m.g.*

pp

pp

Allegro non troppo. M.M.  $\text{♩} = 60$ .

pp

Allegro non troppo. M.M.  $\text{♩} = 60$ .

pp

Fin.

Fin.

\*

8 3 3

*p* cre

cre

ra. \* ra.

scen do

scen do

*mf* *p*

ra. ra. ra.

ra. \* ra. \* ra. \* ra. \*

ra. \* ra. \* ra. \*

allarg.

allarg.

cre

scen - do

Pa.

\*

pp

m.g. 8 m.a. m.g.

Pa.

This system contains the seventh and eighth systems of music, which are piano accompaniment parts without vocal lines.

cre - - - scen - - - do

*pp dolce* *m.g.* *m.g.*

*pp*

*pp* *pp*

*m.g.* *m.g.*

*ppp*

Più mosso poco a poco.

Più mosso poco a poco.

*ppp*

*ppp*

*p* cre - scen - do

*m.d.* *mf*

*m.g.* \*

*m.d.* *m.g.* \*

*ff*

Vivo.

*pp*

Vivo.

*pp*

cre -

- cen - do

*p*

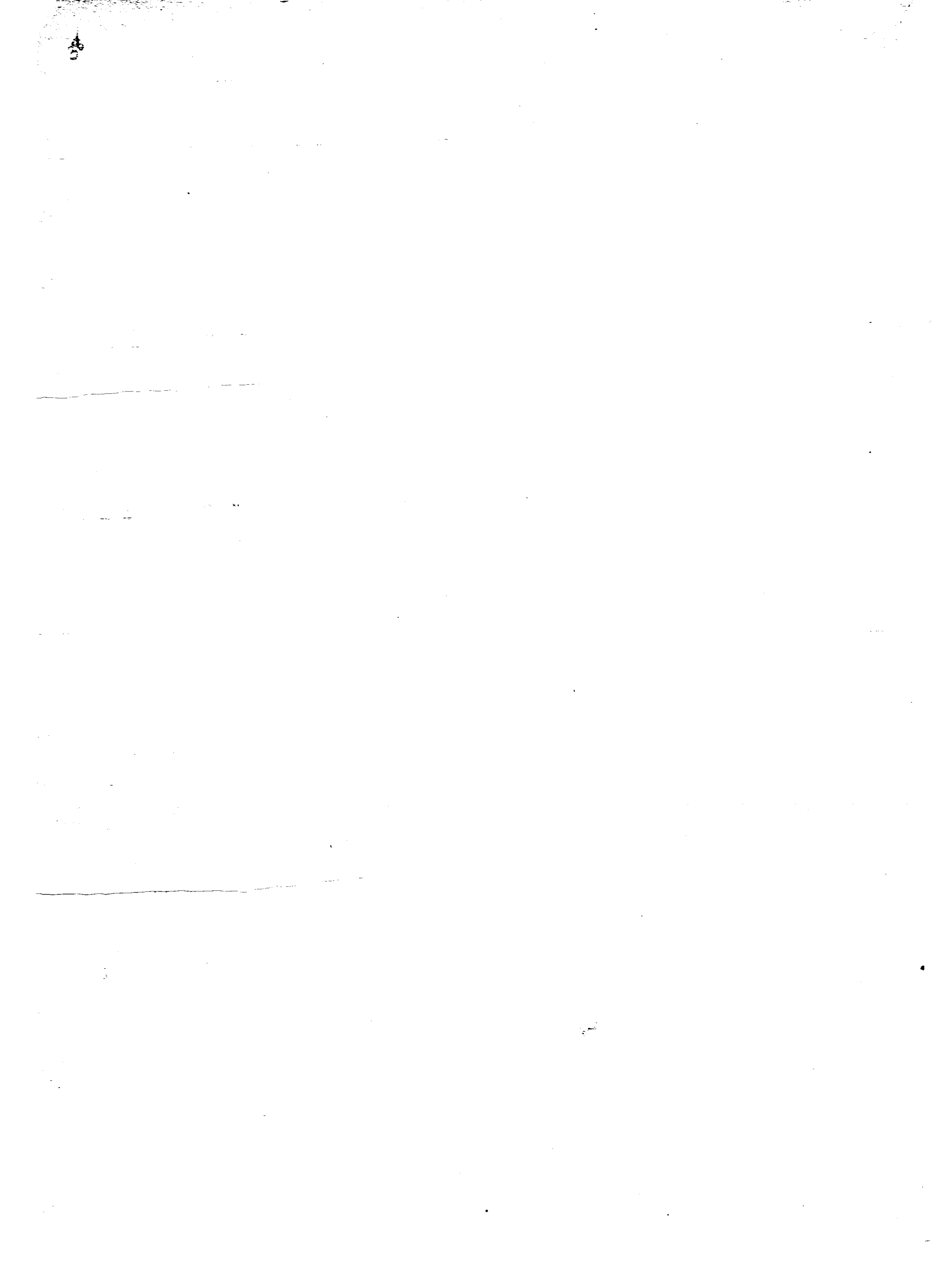

1<sup>ère</sup> SONATE.

Violon.

I.

GRÉGOIRE KREIN. Op. 11.

Andante. (M.M. ♩ = 48.)

pp

p

poco a poco accel.

rall. a tempo pp

poco a poco

Pere - scu -

do fagitato poco a poco dim.

III a tempo pp.

meno mosso

rit. pp.

rall. ritenu - to

*Si si si in brevis*

Moderato con moto.

Più animato.

## II.

**Allegro non troppo.**

sul D.

*pp rubato*

*pp cres - cen - do*

*poco a poco cre -*

*scen - do ff*

*allargando* *a tempo*

*meno mosso*  
*p sul G.*

*rall.* *a tempo* 3 9

*pp*

*poco a poco cre* *scen*

*f*  
do

*dim.*

*f* *allargando* *mf*  
ri - te - nu - to

*p*

M. M.  $\text{♩} = 60$ .

*dim.* *pp*

*meno*  
*p*

*sostenuto* *rall.* 26

*pp*

*meno mosso*  
*pp*

*poco*

*rall.* *meno mosso*  
*pp* poco a poco cre - scen -

do rit. poco rall.

**Allegro.**  
*p* poco a poco cre - scen

do

*p*

*ff*

*p* ac ce le

ran do *fff* *a tempo* *f con energia*

*p*

*p*

*p* *scherzando* *pp meno mosso*

*p*

Andante con moto.

Poco più mosso

3  
espressivo  
rit. pp

meno  
molto espress. e sostenuto  
cre

Più mosso poco a poco  
pp  
III II p

poco a poco cre

p scen

do

ff

p appassionato

ffagitato poco accel.

molto sostenuto e rit.  
III IV  
ff

*ri - tenu - to* **Lento.**

*ritenuto* **pp**

**pp**

*rit.* **pp**

II

III IV *rall.*

**Tempo I.**

**pp**

**p** *a poco cre - scen*

**ff** *allargando a tempo*

**do**

9

*rit.* *a tempo*  
*pp* *amoroso*

II

*rit.* *pp*

*sostenuto* *dim. e rall.*

*morendo rit.*

*Più mosso poco a poco*  
*ppp*

*cre - - - scen - - - do ff*

