Nocturne in D major
op.3, nº 2

Juan Antonio Pérez

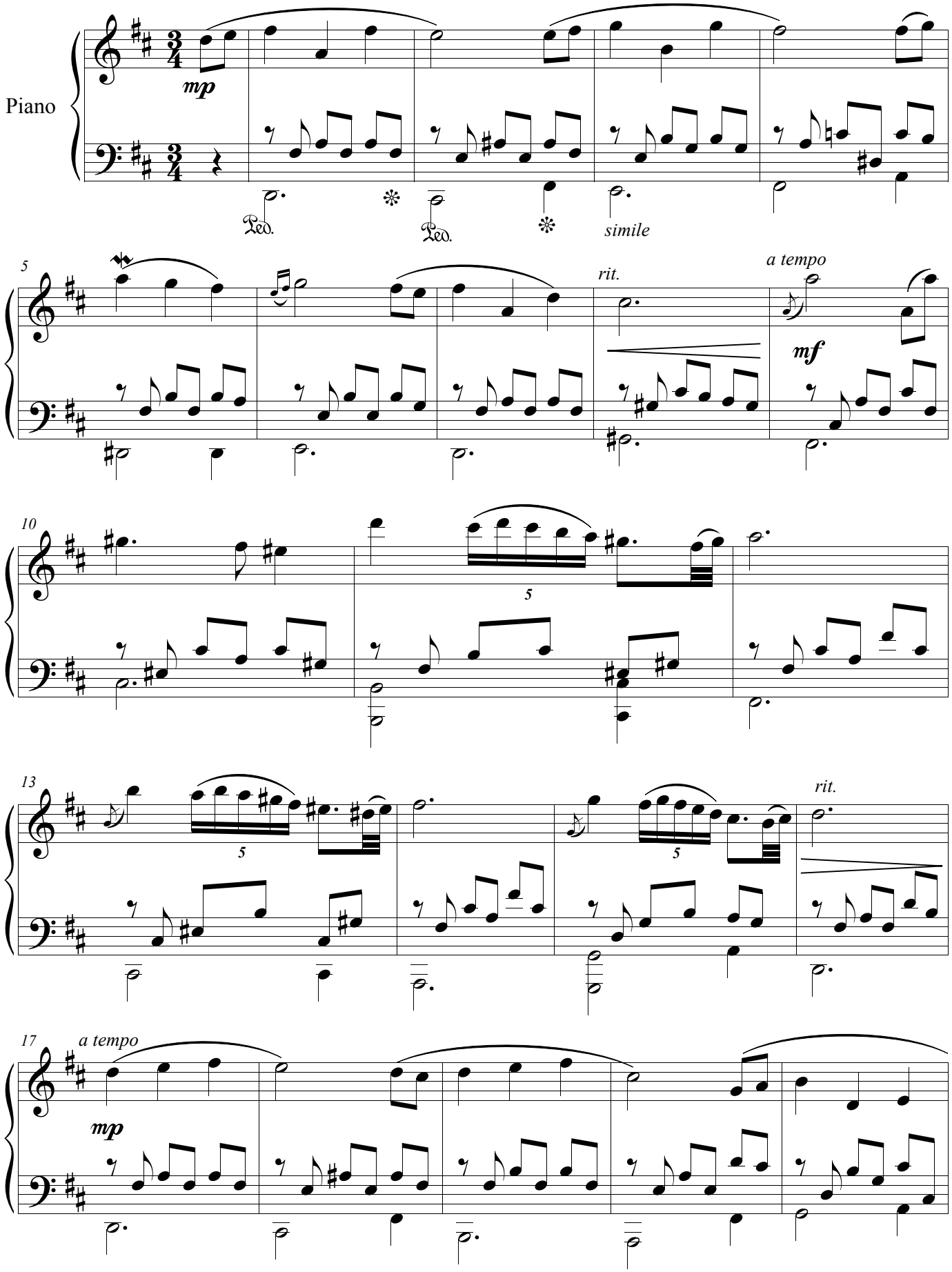

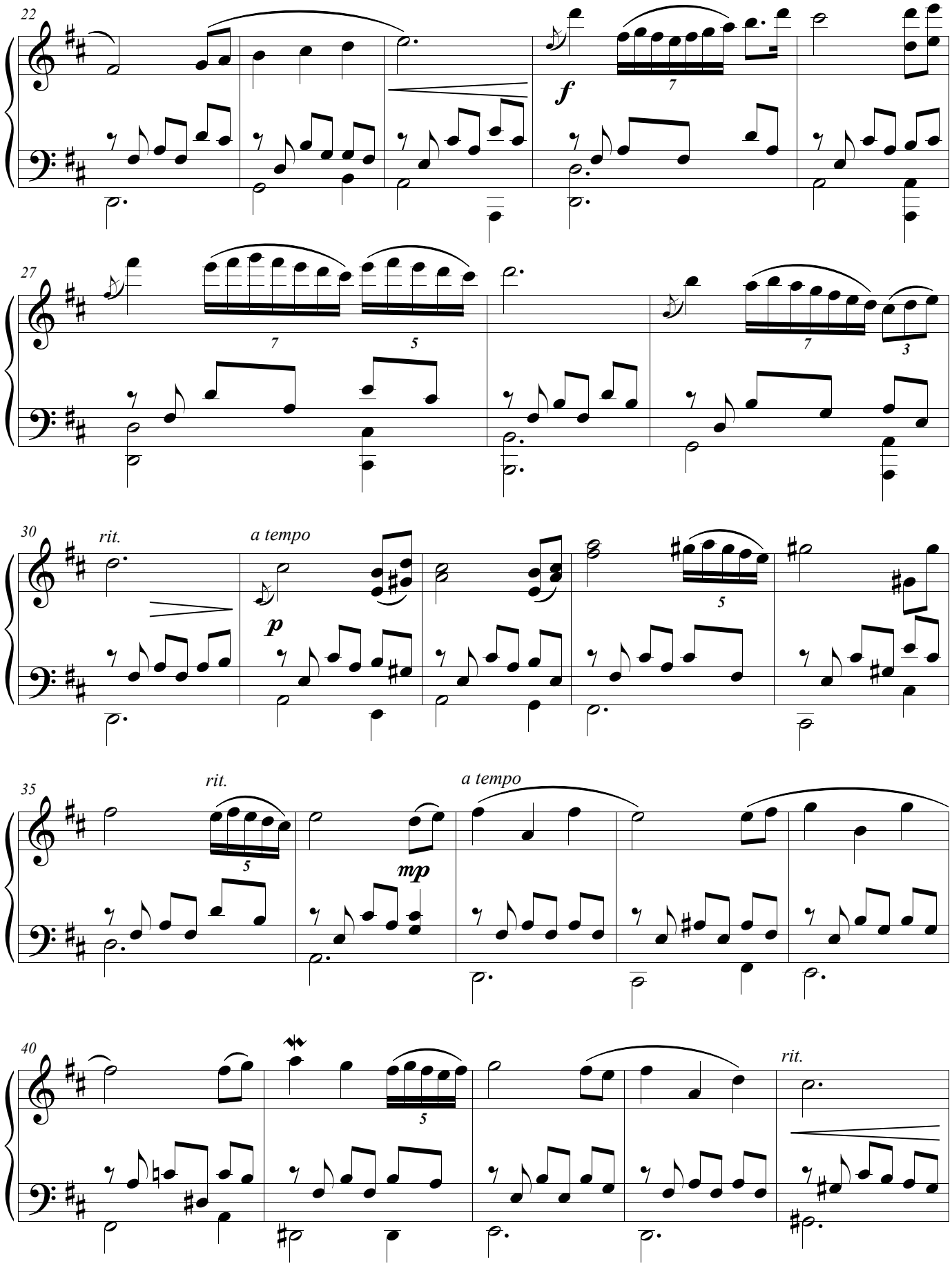
22
f
27
30
rit.
a tempo
p
35
rit.
a tempo
mp
40
rit.

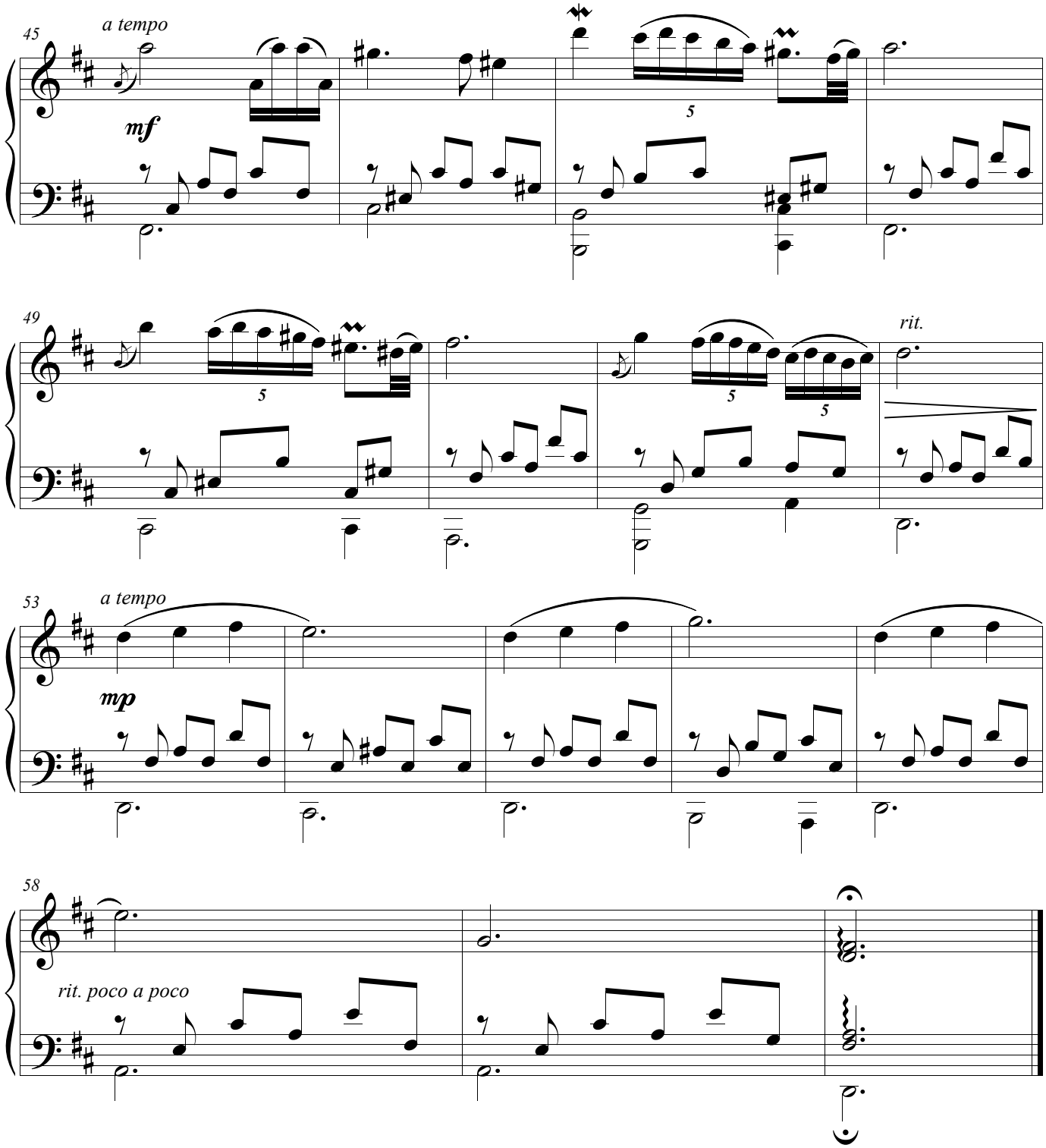
45
a tempo
mf
5
49
5
5
5
rit.
53
a tempo
mp
58
rit. poco a poco