Minueto e Trio in F maior

Tempo de Minuetto

Lucas Viana

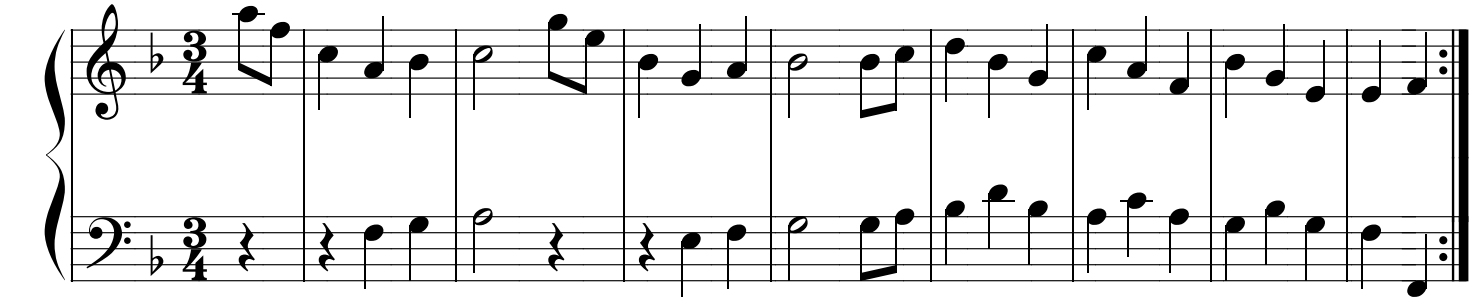

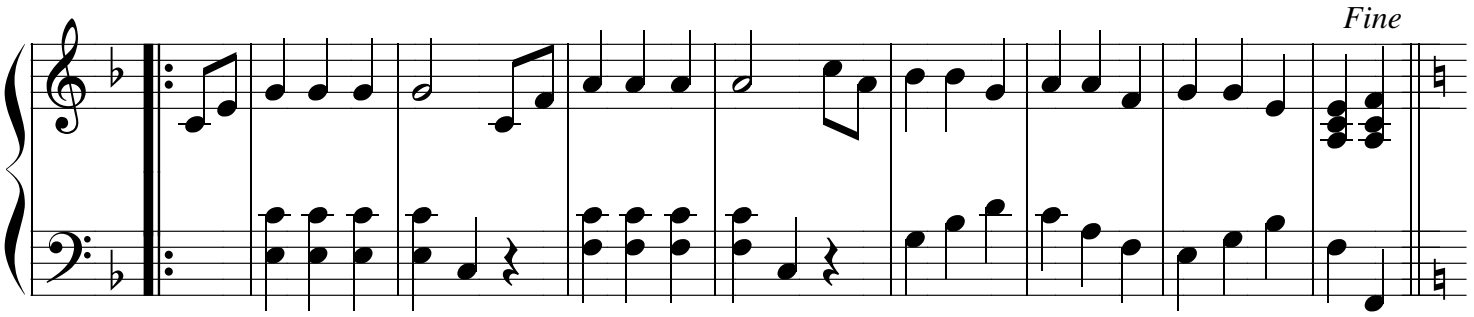
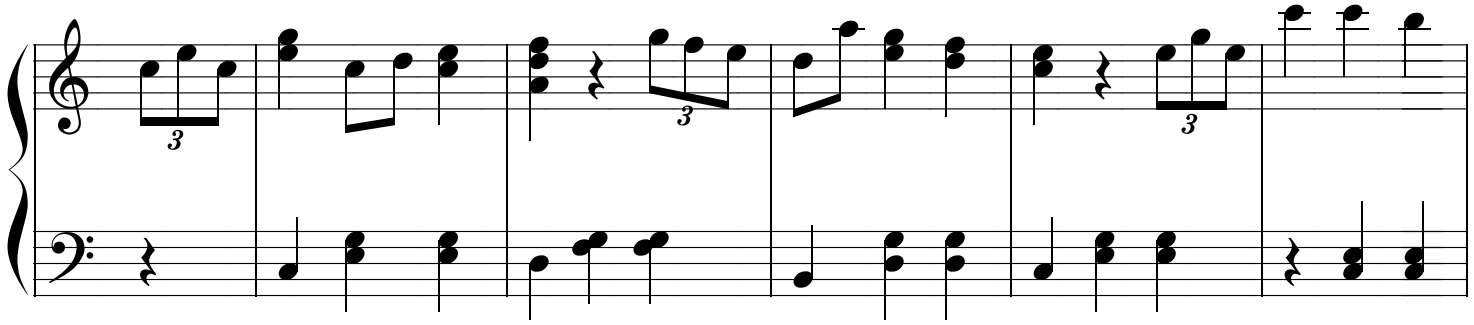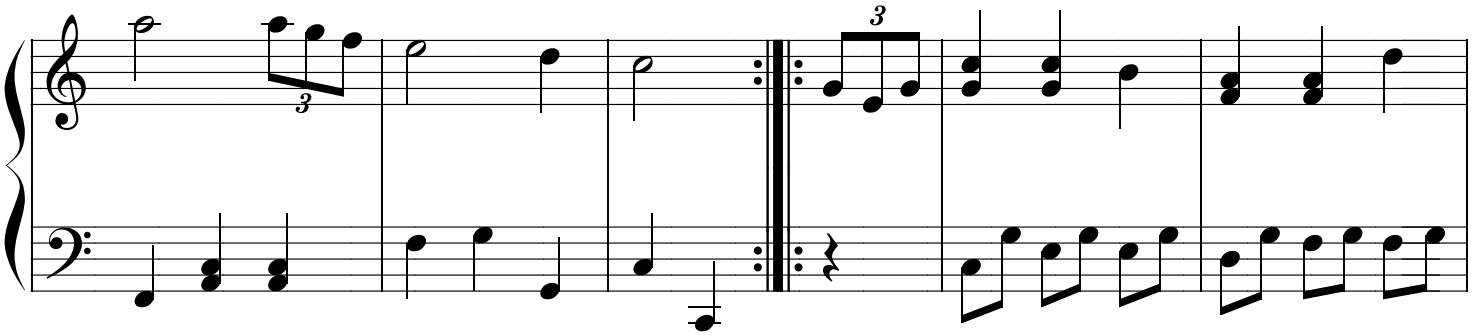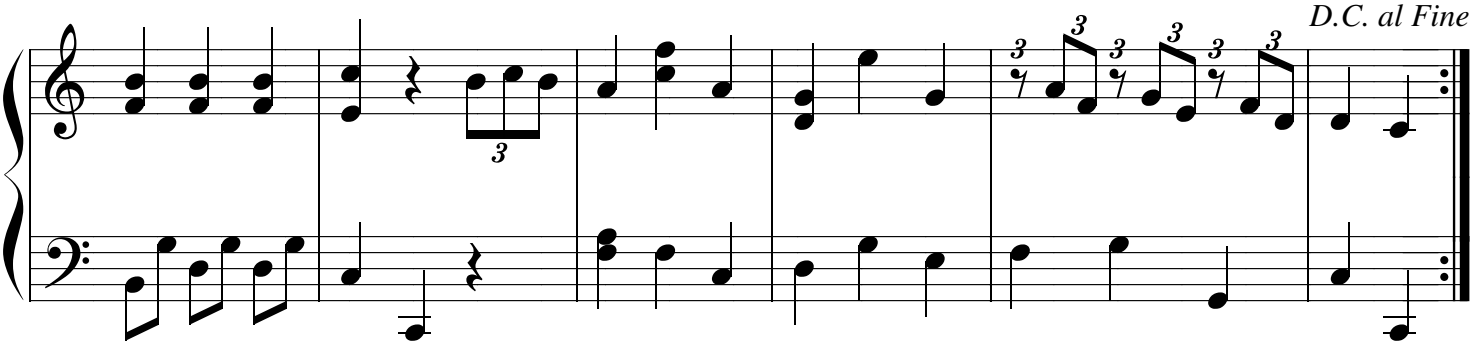
Tri