

Sinfonie Es-dur

Horn in F
mmmmmm

I.

Paul Coeborg
comp: 1921.

Poco grave

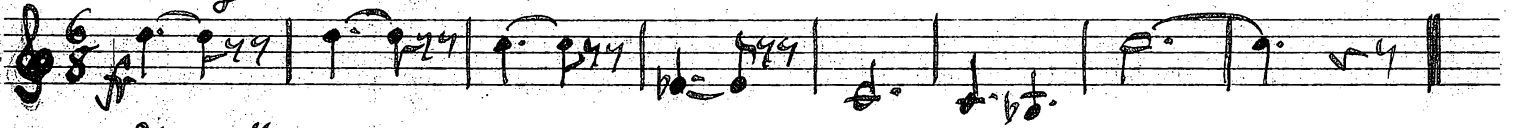

Allegretto grazioso

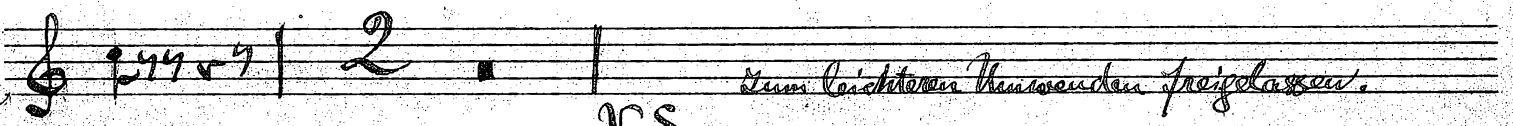
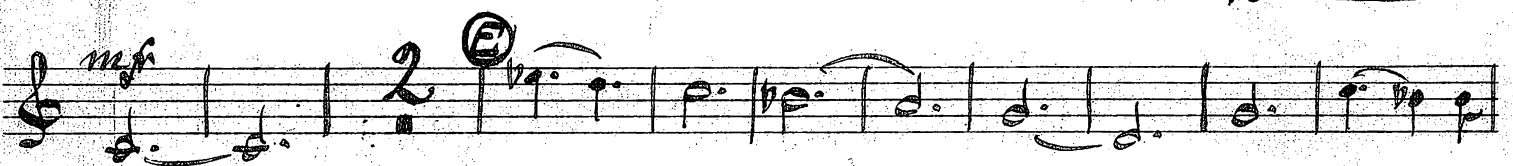
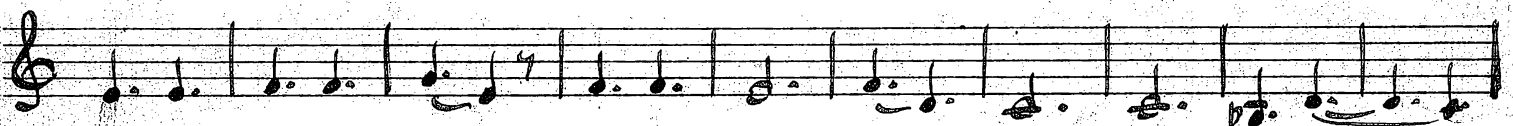
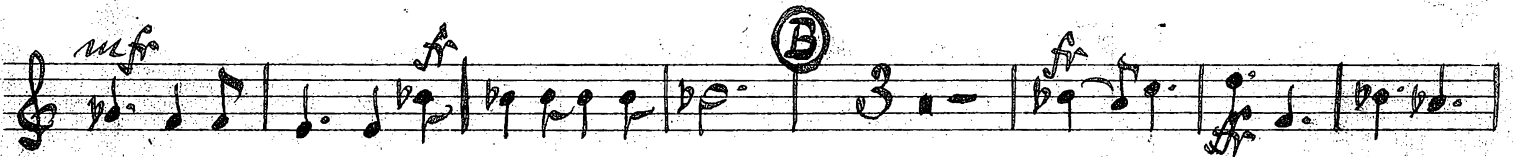
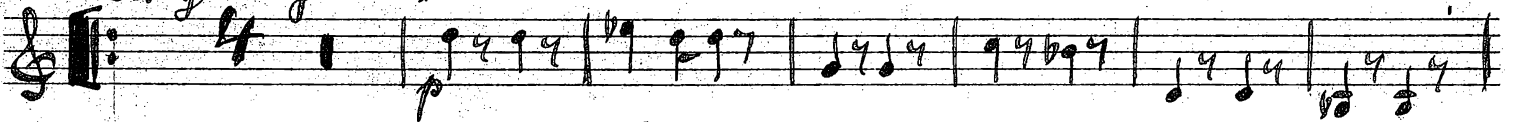

zum leichteren Hervorheben freigelassen.

v.s.

I. Mal

II Mal

- Staff 4: *ppoco rit* (circled R)
- Staff 5: *Alliegro con passione*
- Staff 6: *mf* and *mp* markings
- Staff 7: *Solo* (circled S), *Lento quasi adagio*, *mp*
- Staff 8: *mf*
- Staff 9: *molto rit. accelerando* (circled R)
- Staff 10: *f* and *ff* markings, *ff* *molto* (circled S)
- Staff 12: *allargando*

4.

mf **T** *fr ben sostenuto*

ff *rit* **U** **V** **W** *Allegro*

Blas in B.

II

Totenmaske.

Andante mesto

mf *ff* **A** *(II. Viol 1pp)* **B** **C** *mf* **D** *p*

- Measure 1:** *mf*, *pp*, *2*
- Measure 2:** *mf*, *ff*, *2*
- Measure 3:** *mf*, *ff*, *3*
- Measure 4:** *mf*, *ff*, *2*
- Measure 5:** *mf*, *ff*, *3*
- Measure 6:** *mf*, *ff*, *3*
- Measure 7:** *Solo*, *mf*, *ff*, *mp*
- Measure 8:** *mf*, *ff*, *mp*
- Measure 9:** *mf*, *ff*, *mp*
- Measure 10:** *mp*, *mf*, *mp*
- Measure 11:** *mp*, *mf*, *mp*
- Measure 12:** *mp*, *mf*, *mp*
- Measure 13:** *mp*, *mf*, *mp*
- Measure 14:** *mp*, *mf*, *mp*
- Measure 15:** *mp*, *mf*, *mp*
- Measure 16:** *mp*, *mf*, *mp*
- Measure 17:** *mp*, *mf*, *mp*
- Measure 18:** *mp*, *mf*, *mp*
- Measure 19:** *mp*, *mf*, *mp*
- Measure 20:** *mp*, *mf*, *mp*
- Measure 21:** *mp*, *mf*, *mp*
- Measure 22:** *mp*, *mf*, *mp*
- Measure 23:** *mp*, *mf*, *mp*
- Measure 24:** *mp*, *mf*, *mp*
- Measure 25:** *mp*, *mf*, *mp*
- Measure 26:** *mp*, *mf*, *mp*
- Measure 27:** *mp*, *mf*, *mp*
- Measure 28:** *mp*, *mf*, *mp*
- Measure 29:** *mp*, *mf*, *mp*
- Measure 30:** *mp*, *mf*, *mp*
- Measure 31:** *mp*, *mf*, *mp*
- Measure 32:** *mp*, *mf*, *mp*
- Measure 33:** *mp*, *mf*, *mp*
- Measure 34:** *mp*, *mf*, *mp*
- Measure 35:** *mp*, *mf*, *mp*
- Measure 36:** *mp*, *mf*, *mp*
- Measure 37:** *mp*, *mf*, *mp*
- Measure 38:** *mp*, *mf*, *mp*
- Measure 39:** *mp*, *mf*, *mp*
- Measure 40:** *mp*, *mf*, *mp*
- Measure 41:** *mp*, *mf*, *mp*
- Measure 42:** *mp*, *mf*, *mp*
- Measure 43:** *mp*, *mf*, *mp*
- Measure 44:** *mp*, *mf*, *mp*
- Measure 45:** *mp*, *mf*, *mp*
- Measure 46:** *mp*, *mf*, *mp*
- Measure 47:** *mp*, *mf*, *mp*
- Measure 48:** *mp*, *mf*, *mp*
- Measure 49:** *mp*, *mf*, *mp*
- Measure 50:** *mp*, *mf*, *mp*
- Measure 51:** *mp*, *mf*, *mp*
- Measure 52:** *mp*, *mf*, *mp*
- Measure 53:** *mp*, *mf*, *mp*
- Measure 54:** *mp*, *mf*, *mp*
- Measure 55:** *mp*, *mf*, *mp*
- Measure 56:** *mp*, *mf*, *mp*
- Measure 57:** *mp*, *mf*, *mp*
- Measure 58:** *mp*, *mf*, *mp*
- Measure 59:** *mp*, *mf*, *mp*
- Measure 60:** *mp*, *mf*, *mp*
- Measure 61:** *mp*, *mf*, *mp*
- Measure 62:** *mp*, *mf*, *mp*
- Measure 63:** *mp*, *mf*, *mp*
- Measure 64:** *mp*, *mf*, *mp*
- Measure 65:** *mp*, *mf*, *mp*
- Measure 66:** *mp*, *mf*, *mp*
- Measure 67:** *mp*, *mf*, *mp*
- Measure 68:** *mp*, *mf*, *mp*
- Measure 69:** *mp*, *mf*, *mp*
- Measure 70:** *mp*, *mf*, *mp*
- Measure 71:** *mp*, *mf*, *mp*
- Measure 72:** *mp*, *mf*, *mp*
- Measure 73:** *mp*, *mf*, *mp*
- Measure 74:** *mp*, *mf*, *mp*
- Measure 75:** *mp*, *mf*, *mp*
- Measure 76:** *mp*, *mf*, *mp*
- Measure 77:** *mp*, *mf*, *mp*
- Measure 78:** *mp*, *mf*, *mp*
- Measure 79:** *mp*, *mf*, *mp*
- Measure 80:** *mp*, *mf*, *mp*
- Measure 81:** *mp*, *mf*, *mp*
- Measure 82:** *mp*, *mf*, *mp*
- Measure 83:** *mp*, *mf*, *mp*
- Measure 84:** *mp*, *mf*, *mp*
- Measure 85:** *mp*, *mf*, *mp*
- Measure 86:** *mp*, *mf*, *mp*
- Measure 87:** *mp*, *mf*, *mp*
- Measure 88:** *mp*, *mf*, *mp*
- Measure 89:** *mp*, *mf*, *mp*
- Measure 90:** *mp*, *mf*, *mp*
- Measure 91:** *mp*, *mf*, *mp*
- Measure 92:** *mp*, *mf*, *mp*
- Measure 93:** *mp*, *mf*, *mp*
- Measure 94:** *mp*, *mf*, *mp*
- Measure 95:** *mp*, *mf*, *mp*
- Measure 96:** *mp*, *mf*, *mp*
- Measure 97:** *mp*, *mf*, *mp*
- Measure 98:** *mp*, *mf*, *mp*
- Measure 99:** *mp*, *mf*, *mp*
- Measure 100:** *mp*, *mf*, *mp*

20 Sekunden Pause

III

Scherzo

Allegro giocoso

Four empty musical staves at the bottom of the page.

8.

mfr *fr* *mfr*

fr *mfr* **H**

Trio *p* *pp*

mp Solo

I *fr* *mp* *p* **3**

p *mfr* *fr* **3** **R** *p*

p *mfr* *p*

p *mp* *Solo* **L**

fr

M *mp* *p* *mfr* *p* *fr*

fr **N** *Allegro vivace* *p* *mfr*

O *fr* *p* *mp* *Solo* *fr*

IV

Finale

V. S.

- Staff 2:** Features a circled 'M' (Moderato) marking. Dynamics include *p*, *ff*, and *fp*.
- Staff 6:** Contains a circled 'P' (Piano) marking. Dynamics include *mfr* and *ff*. Includes a circled '4' marking.
- Staff 7:** Features a circled 'Q' (Allegretto) marking. Dynamics include *mf* and *ff*. Includes a circled 'Solo' marking.
- Staff 8:** Contains a circled 'R' (Allegro) marking. Dynamics include *mf* and *ff*. Includes a circled '2' marking.
- Staff 9:** Features a circled 'S' (Sostenuto) marking. Dynamics include *mf* and *ff*. Includes a circled '5' marking.

12.

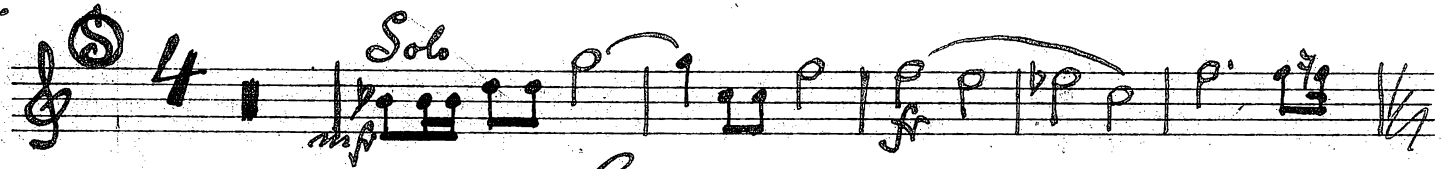
Solo

Coda

fr

cato 2

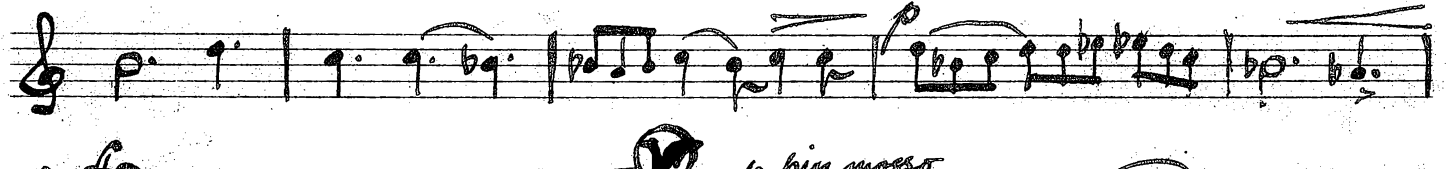

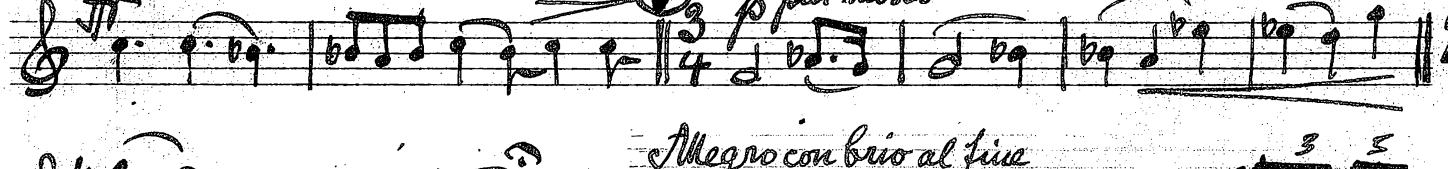
fr Grandioso

mf

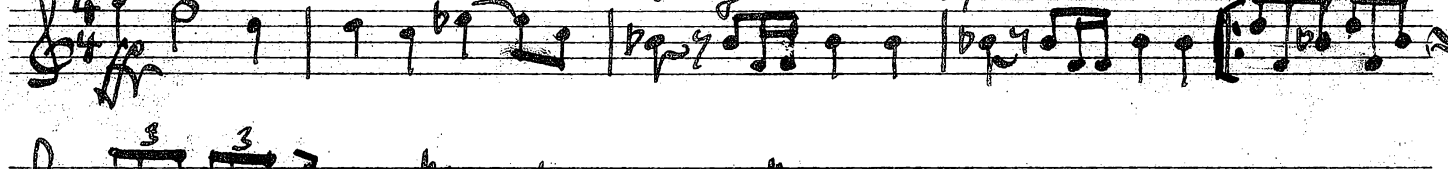
p

fr *p* *piu mosso*

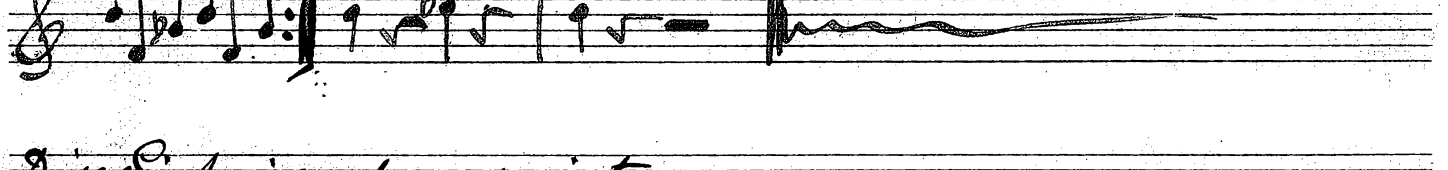
Allegro con brio al fine

mf

*Diese Sinfonie wurde komponiert
 in Berlin, Sommer 1921.*