

# II. Scherzo.

Quasi presto

Violini

Viola

Cello

Clavier

Quasi presto

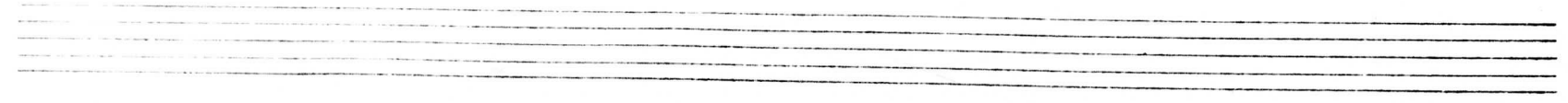

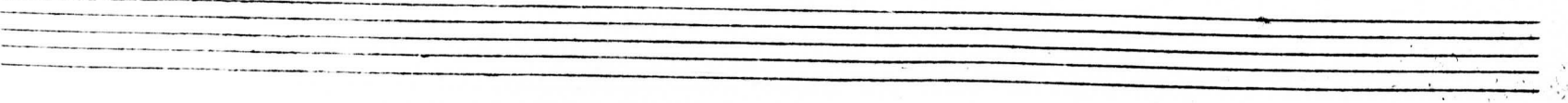

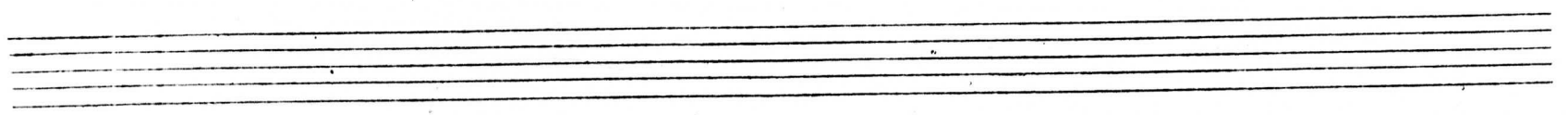

**B**

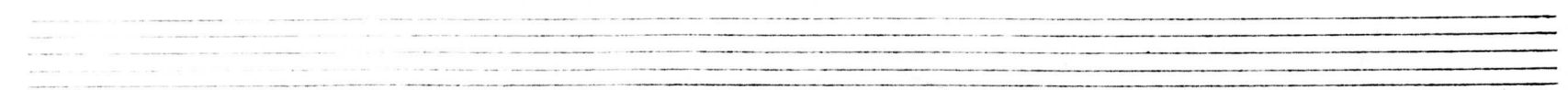

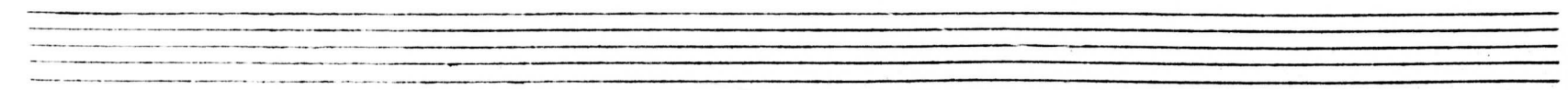

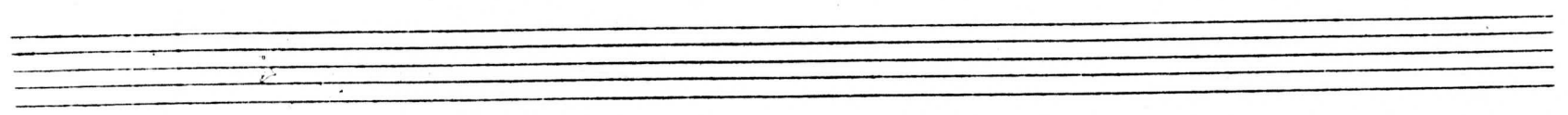

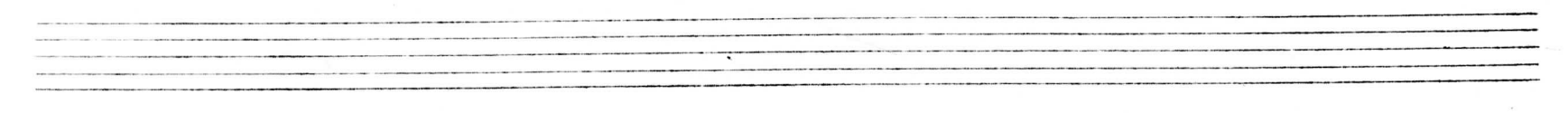

Trio.

Moderato

Three empty musical staves, each with a treble clef and a key signature of three flats (B-flat, E-flat, A-flat). The time signature is 6/8.

Moderato

Three empty musical staves, each with a treble clef and a key signature of three flats (B-flat, E-flat, A-flat). The time signature is 6/8.

**D**

mf.

p. espress.

mf

mf

**D**

p

p

espress

p

# E

*Tempo primo*

# H

JMG  
78-228

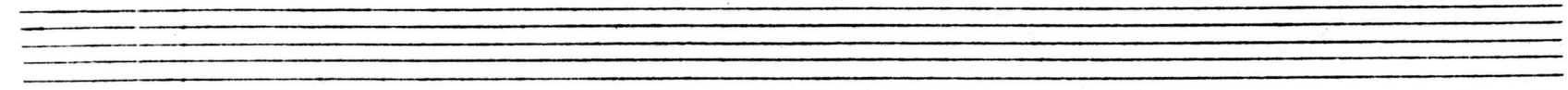

Grandioso

Prestissimo

