

A MADAME SOPHIE POPPER-MENTER

SUITE

Si bémol majeur

(B. flat)

POUR LE

PIANO

PAR

JOACHIM RAFF.

Op. 204.

N ^o 1.	PRELUDE	Pr. 4/-
" 2.	SARABANDE	" 2/-
" 3.	RIGAUDON	" 4/-
" 4.	MENUET	" 3/-
" 5.	AIR	" 2/-
" 6.	TAMBOURIN	" 4/-

Price Complete 6/- Net

London:
METZLER & C^o.
42, GT MARLBOROUGH STREET, W.

№ 1. PRELUDE.

LARGHETTO ♩ = 88.

J. RAFF. Op. 204.

PIANO.

marcato il canto.

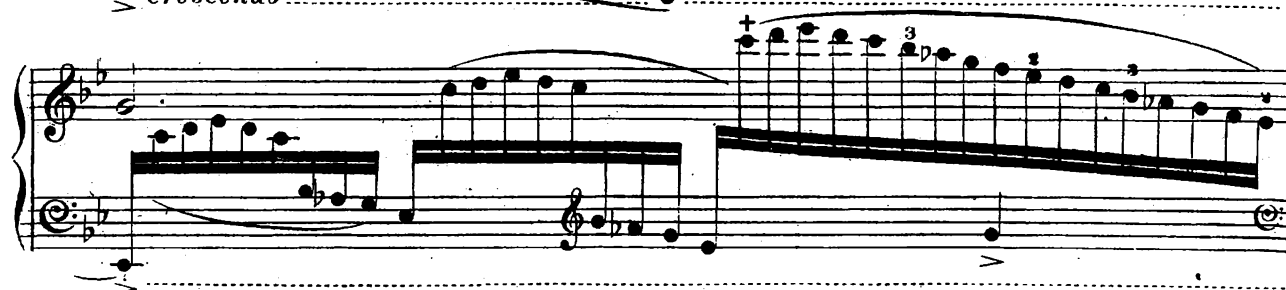
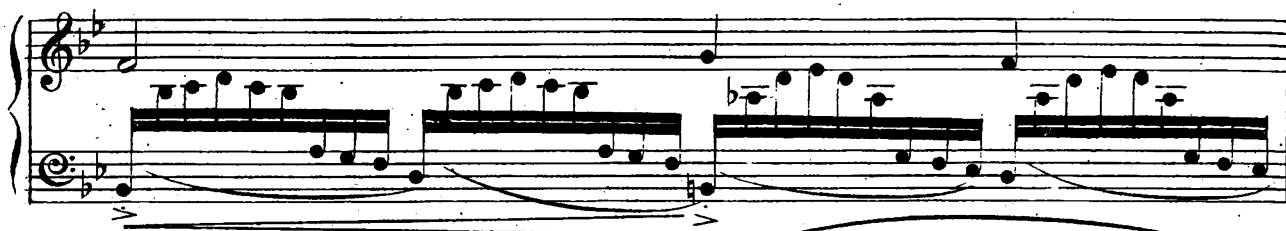
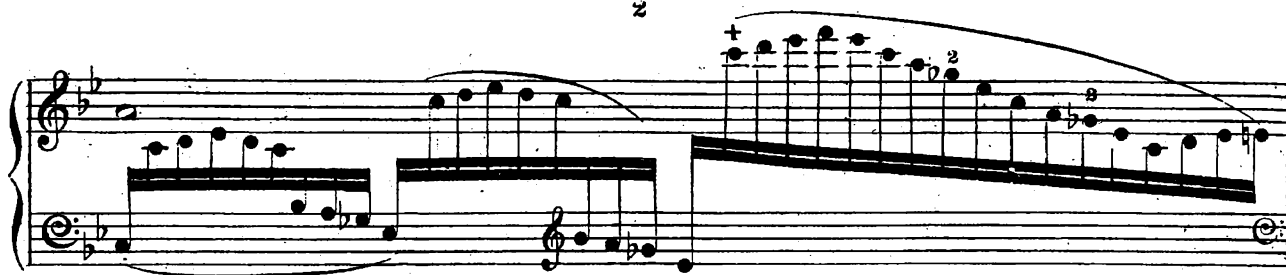

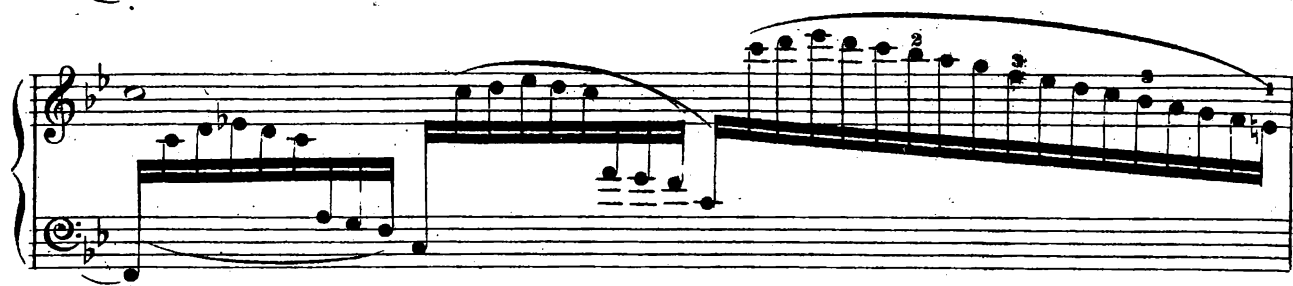
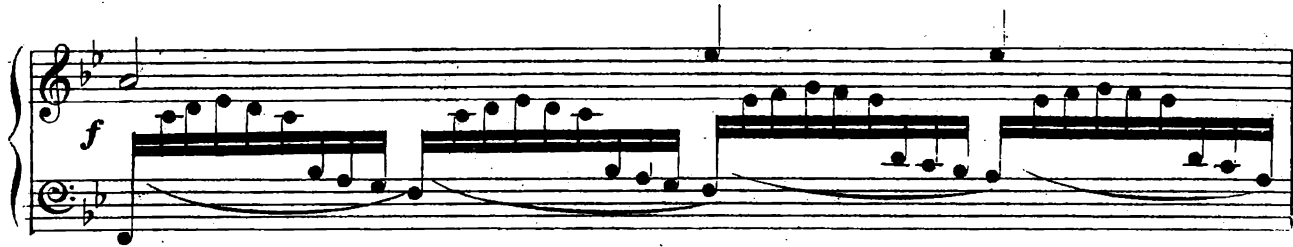
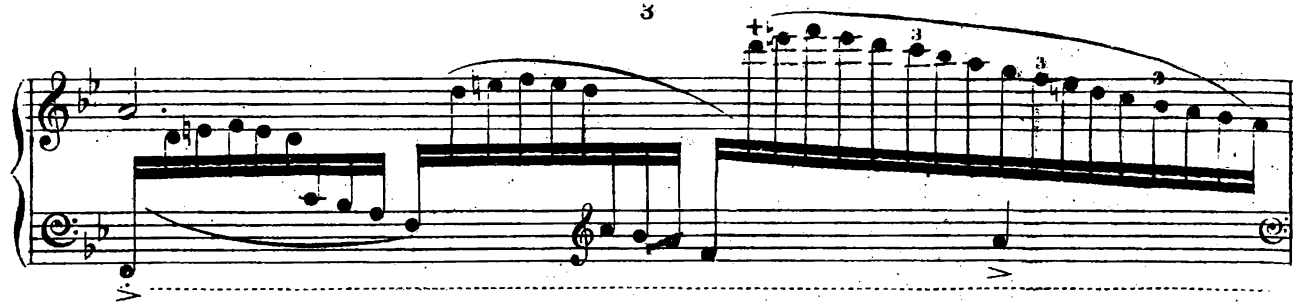

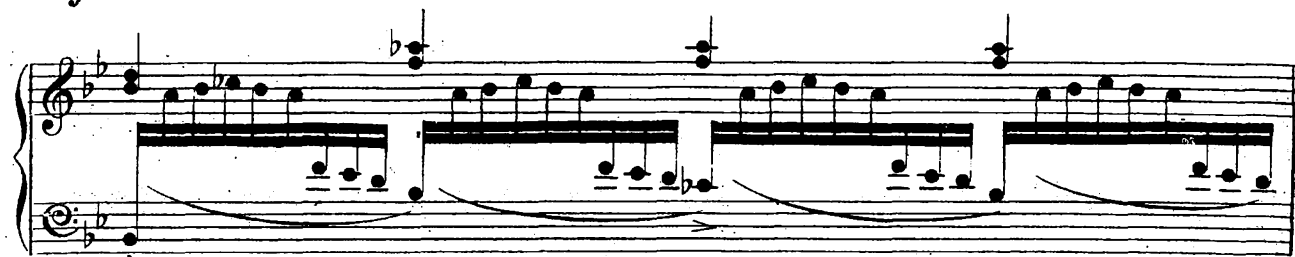
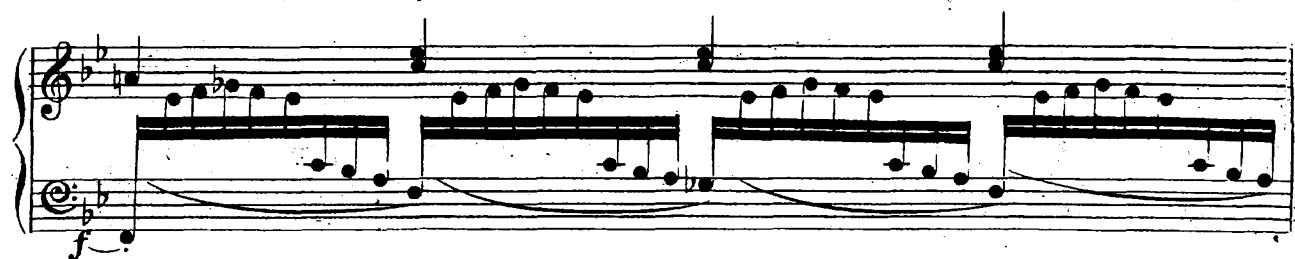
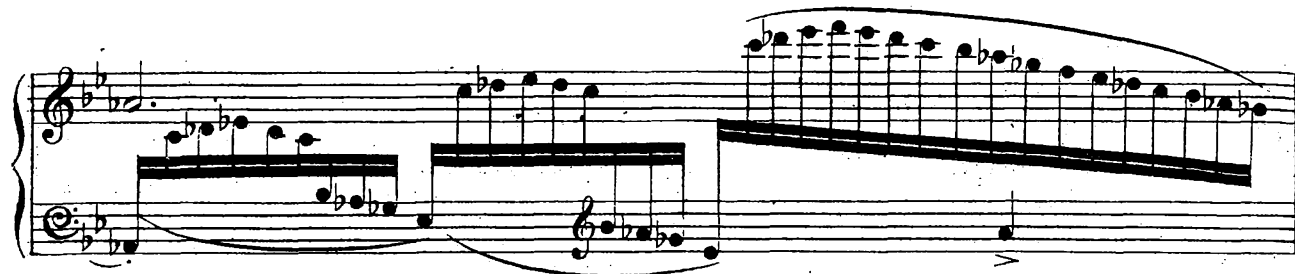

- System 4:** The piano part has a section marked "f" (forte). The 8va part includes a trill on a high note, marked with a dashed line and the label "8va".

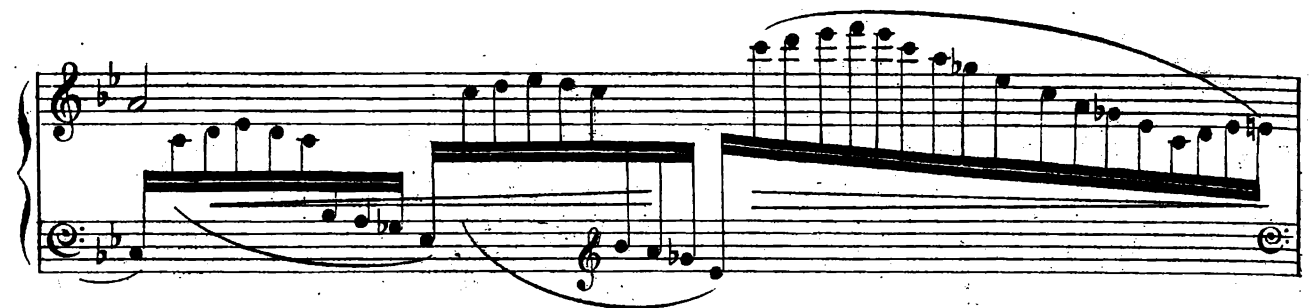
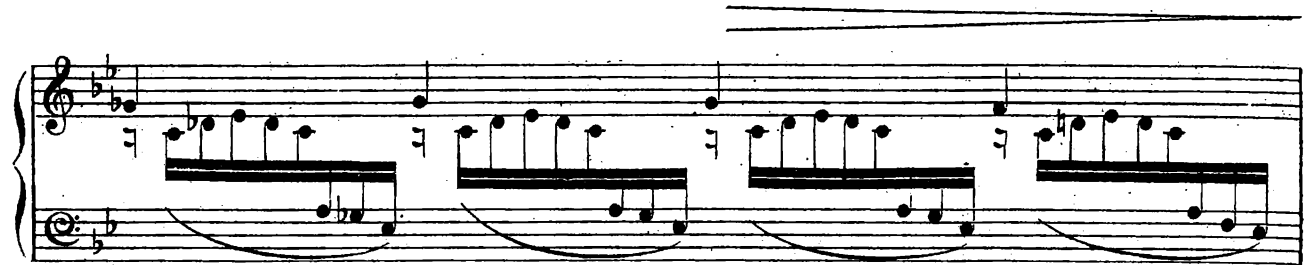
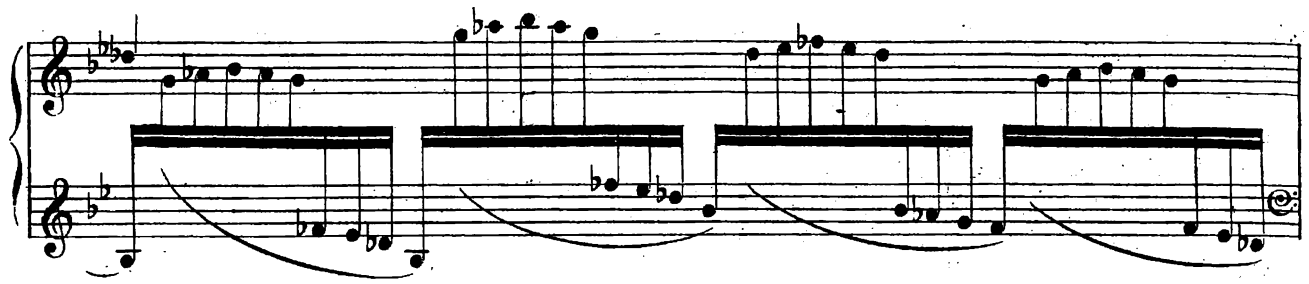

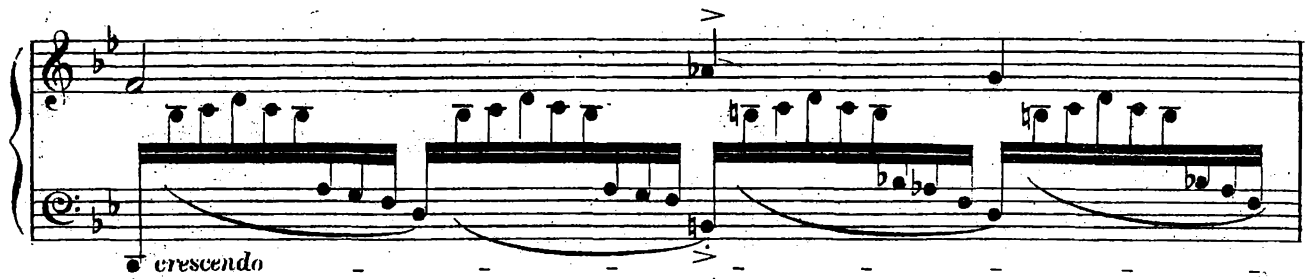
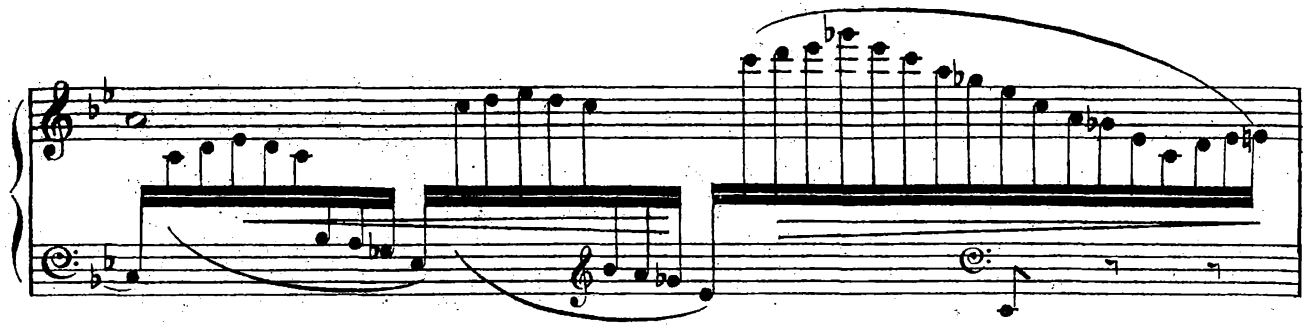
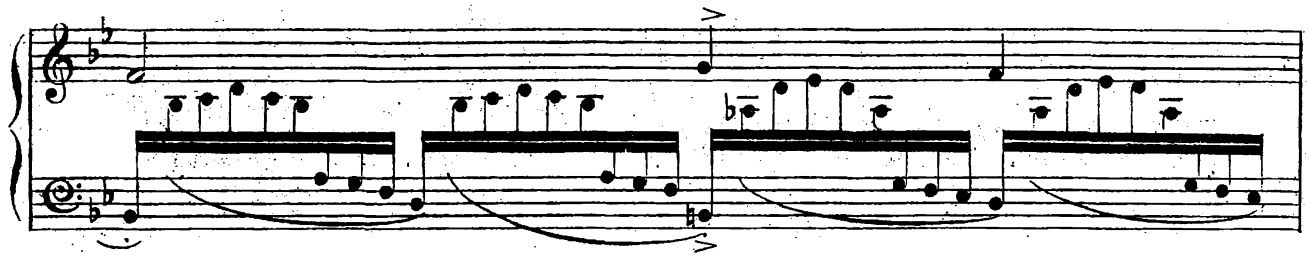

- System 1:** Features a long, sweeping melodic line in the right hand, starting with a grace note and ending with a fermata. The left hand provides a steady accompaniment.
- System 3:** Shows a continuation of the melodic and accompanimental themes, with some chords marked with a 'b' (flat) in the right hand.
- System 4:** Maintains the established musical structure, with the right hand featuring more complex melodic passages.
- System 5:** Further develops the melodic material in the right hand, with the left hand providing harmonic support.
- System 6:** Concludes the page with a final melodic flourish in the right hand and a sustained accompaniment in the left hand.

The notation is written in a clear, professional style, typical of a music manuscript or printed score.

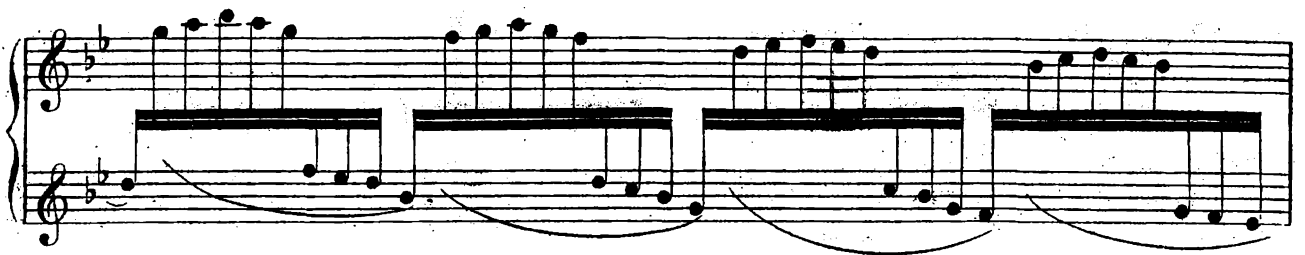
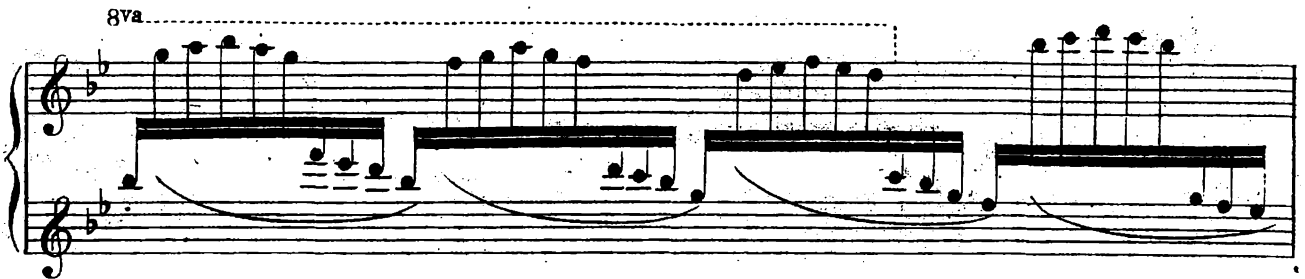
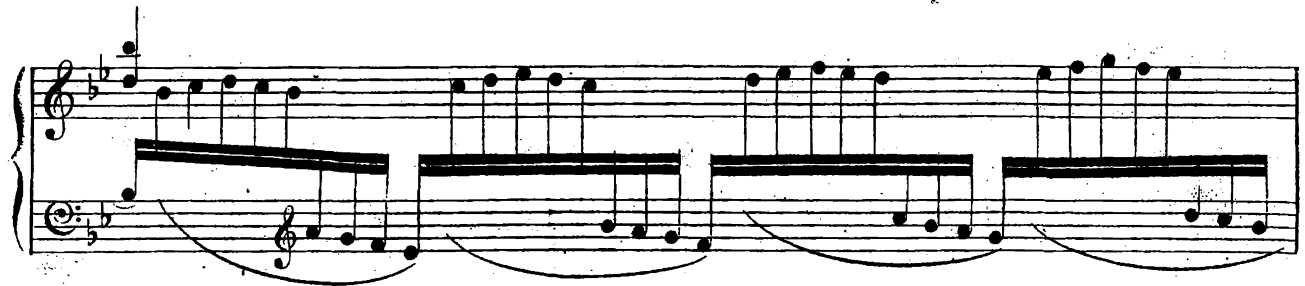

8va. 12 8va.

crescendo

f Ped.

* *Ped.* *

8va.

8va.

Ped.

8va.

8va.

* *

J. RAFF. Op. 204.

PIANO.

f

p

p

f

28

p

poco f

mf

f

p

rit.

a tempo.

guit. 16

OSSIA.

poco f

mf

OSSIA.

f

p

Ped.

guit.

pp

No. 3. RICAUDON.

J. RAFF. Op. 204.

ALLEGRO. $\text{♩} = 110$.

PIANO.

leggiere.

8va

f

p leggiere.

4 3 2 1

8va

p leggiero.

8va

8va

8va.

8va.

8va.

8va.

rit. a tempo.

- System 1:** Dynamics *mf* and *f*. Features a crescendo hairpin.
- System 3:** Dynamics *p* and *leggiere.*. Includes fingerings (2, 4, 3, 4) and a trill.
- System 4:** Continues the melodic and harmonic development.
- System 5:** Dynamics *f*. Includes fingerings (2, 1, +) and a triplet.

- System 1:** The right hand features a rapid, ascending melodic line with many beamed sixteenth and thirty-second notes. The left hand provides a steady accompaniment. Performance markings include *dolce sempre.* and various fingerings (1, 2, 3, 4).
- System 2:** The right hand continues the rapid melodic pattern. The left hand has a more active role with some triplets. Fingerings are indicated throughout.
- System 5:** The right hand features a melodic line with some chromaticism. The left hand has a section marked *ffz* (fortissimo, with a crescendo hairpin) and *f* (forte). The system ends with a *f* marking.

The notation includes various musical symbols such as beamed notes, slurs, and dynamic markings. The page number 4776 is visible at the bottom center.

No. 4. MENUET.

ANDANTE. ♩ = 132.

J. RAFF. Op. 204.

PIANO.

piano ed egualmente sempre il Basso.

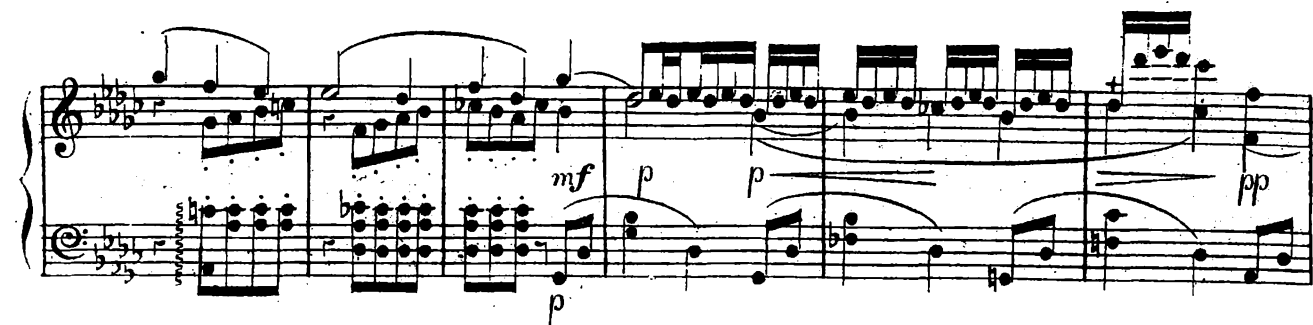
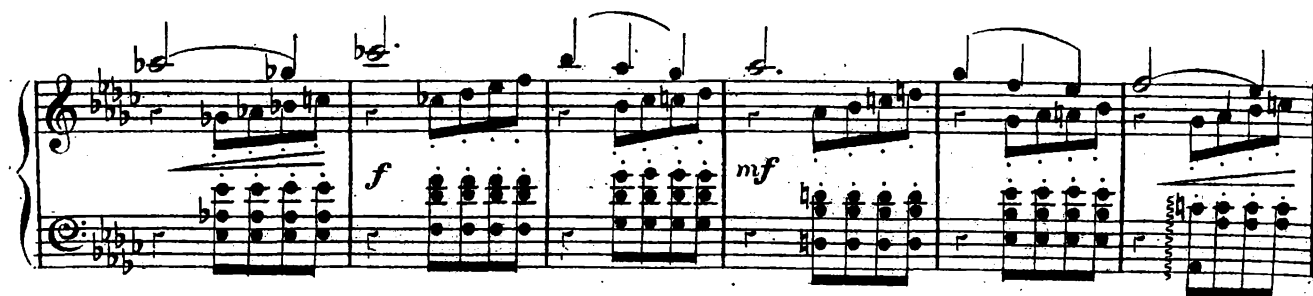
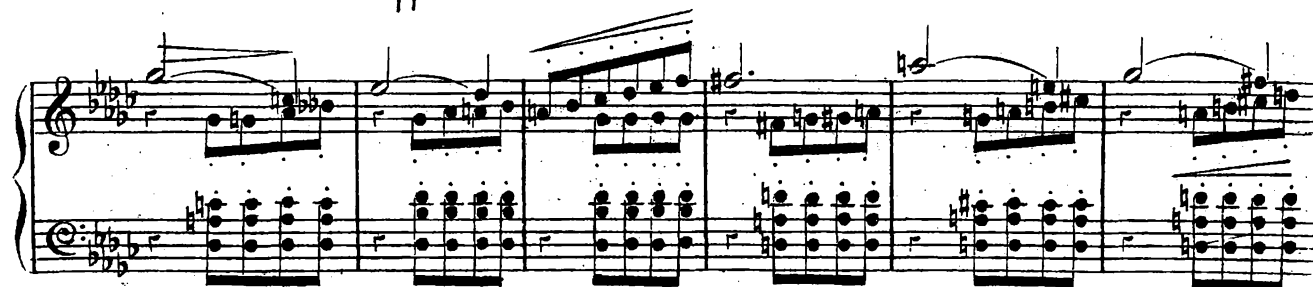
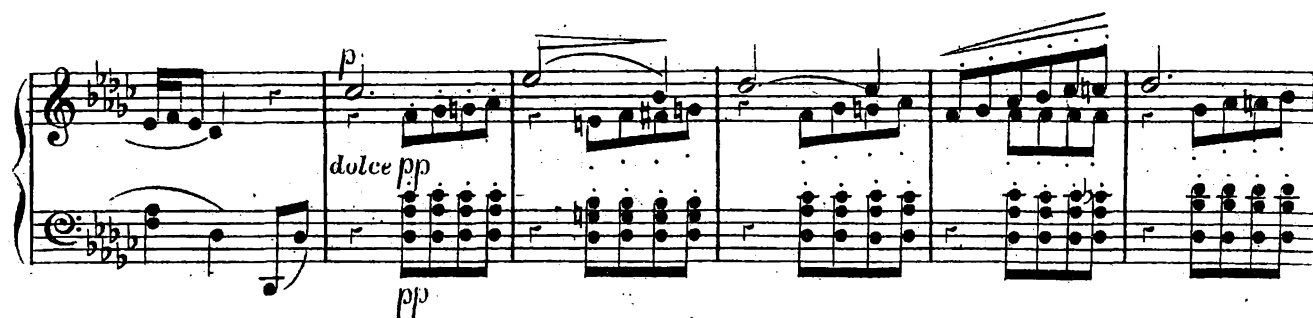

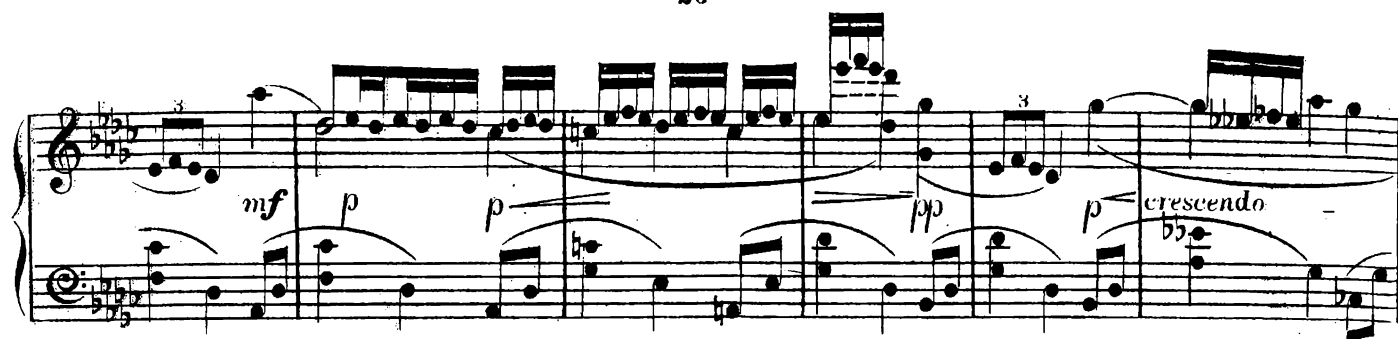

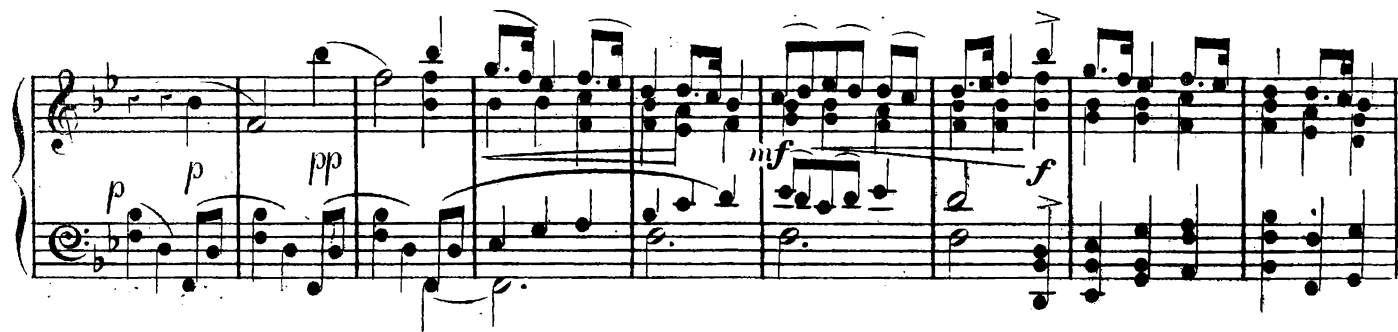

No. 5. AIR.

J. RAFF Op. 204.

LARGO. ♩ = 58.

PIANO.

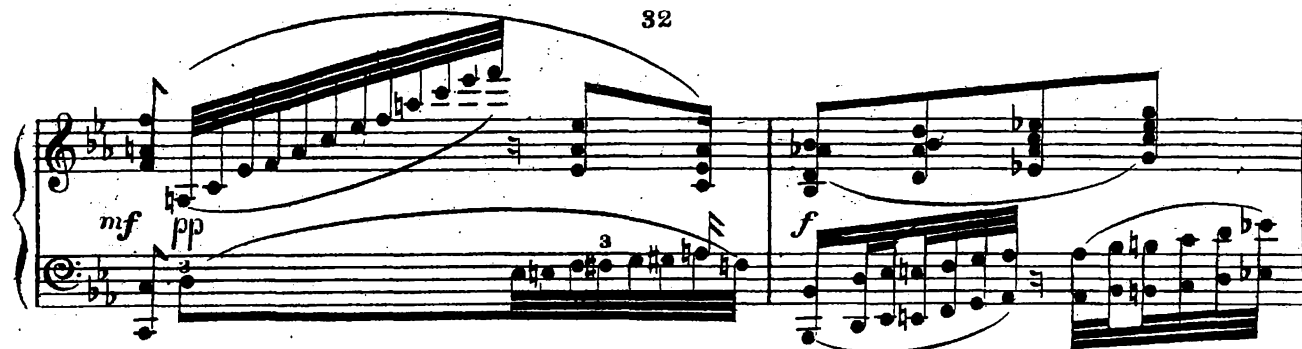

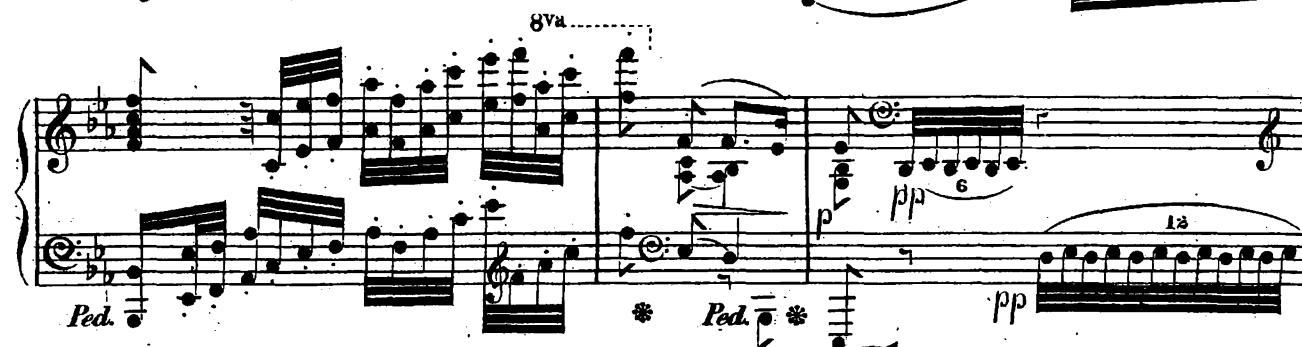

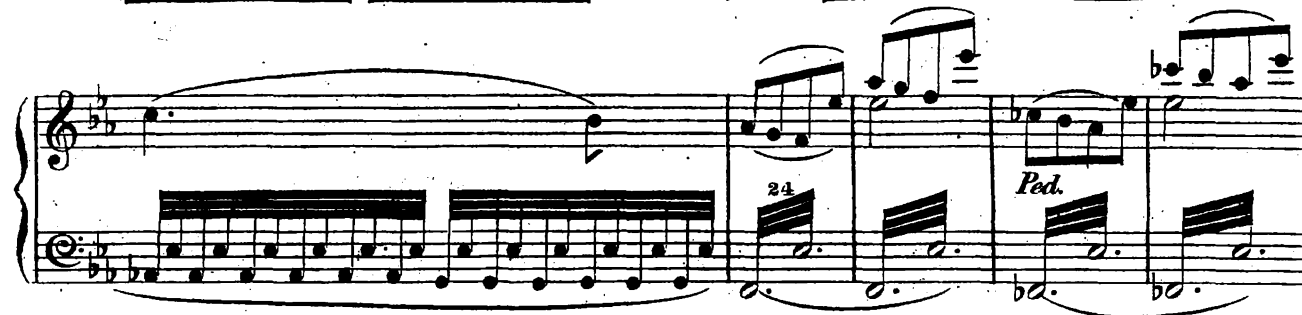

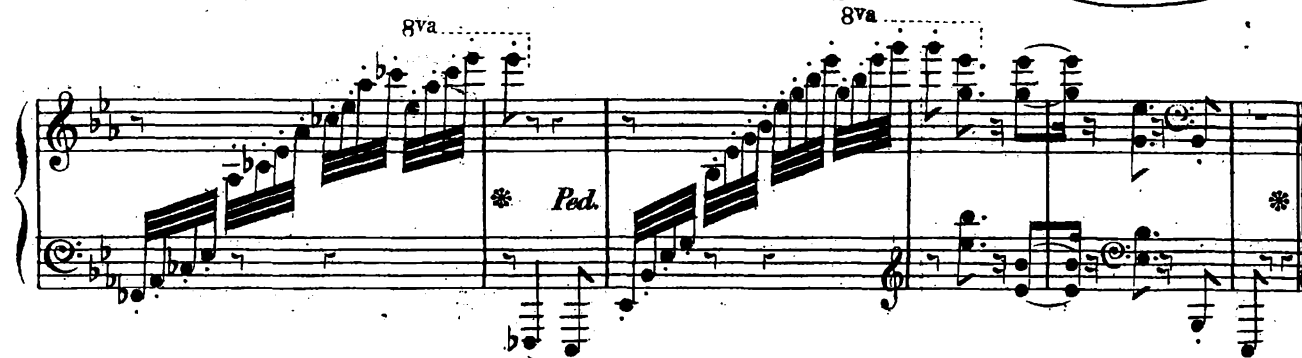

No. 6. TAMBOURIN.

ALLEGRO MOLTO VIVACE $\text{♩} = 152$.

J. RAFF. Op. 204.

PIANO.

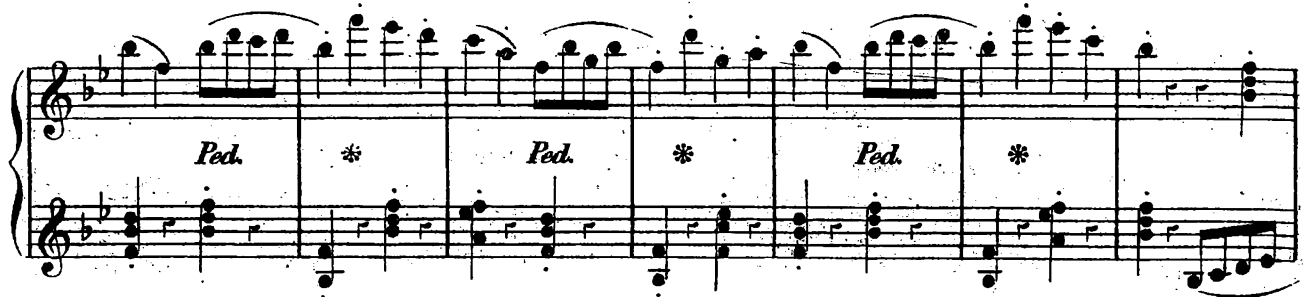

8va.....

8va.....

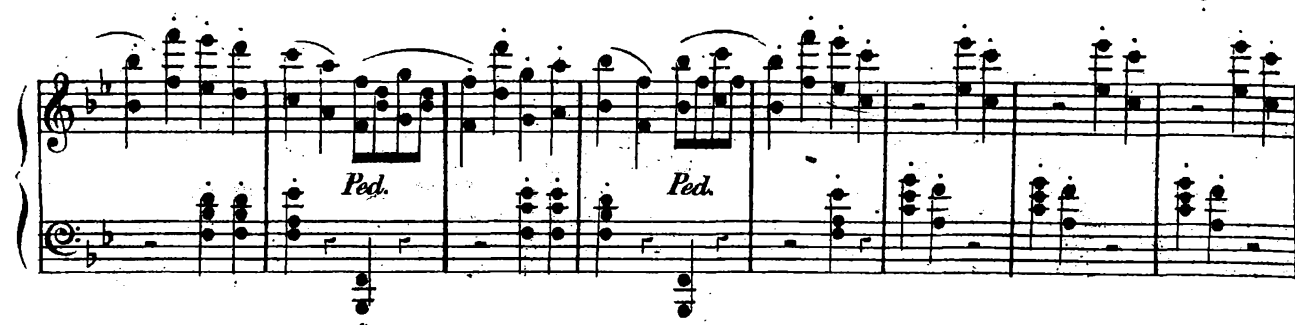
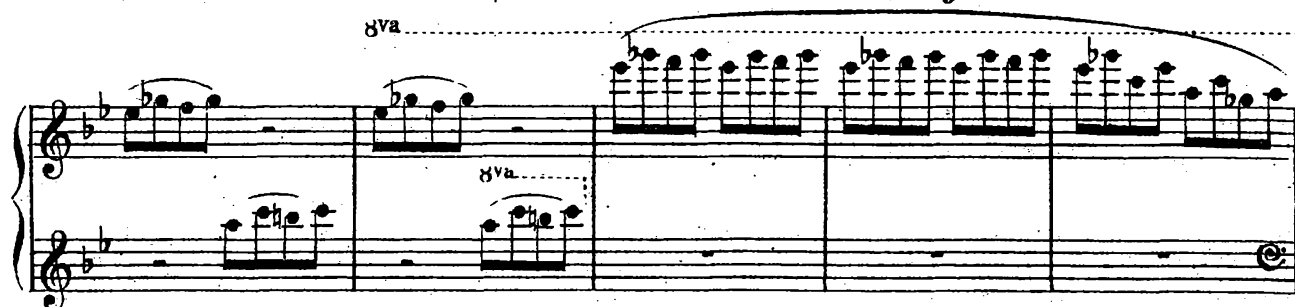
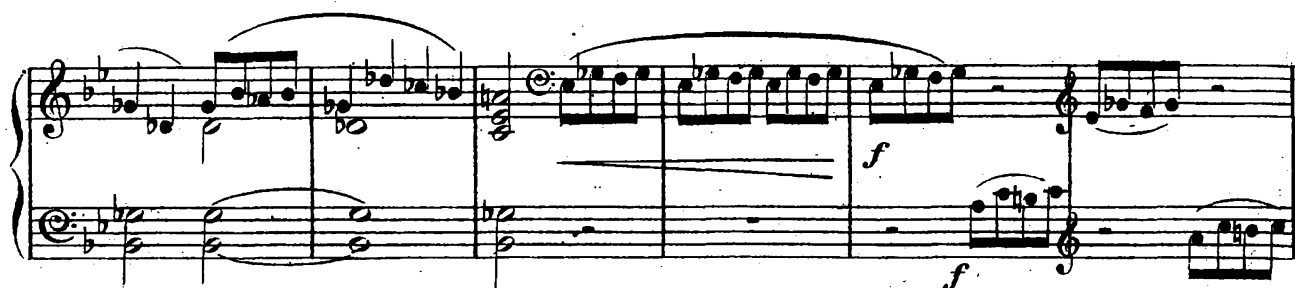

Ped.

do. - - - - - f 8va *

p *p* *murmurando*

cre - - - - - scen - - - - - do

This system contains vocal or instrumental lyrics. The right hand has a melodic line with a crescendo. The left hand has a steady accompaniment. The lyrics are 'cre - - - - - scen - - - - - do'.

f 1 +

p *p* *f*
