

Schranex No. II.

14. Fach 59. Lage.

No. 2. Overture.

Julius Caesar.

Violini 4. Ob. Fl. Viola e Basso.

Del Sig. Händel.

Musica	
2410	
F	22

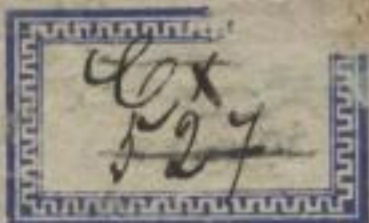

Sächsische Landesbibliothek in Dresden

Handschrift Nr. Miss. 2410-F-22

Die Benutzung dieser Handschrift ist nur unter der Bedingung gestattet, daß der Entleiher der hiesigen Bibliothek ein Stück seiner auf die Handschrift bezüglichen Veröffentlichung geschenkweise überläßt, sofern die Bibliotheksverwaltung nicht ausdrücklich auf die Überlassung verzichtet. Zum Durchzeichnen oder zur Herstellung von Lichtbildern ist besondere Erlaubnis einzuholen.

Beherrschende Auskünfte oder Hinweise auf der Bibliotheksverwaltung unbekanntes Veröffentlichungen über diese Handschrift werden dankbar entgegengenommen.

Benutzer der Handschrift

Datum	Name, Stand und Wohnung des Benutzers	Ort der Benutzung	Art der Benutzung (nur eingesehen? – ganz oder teilweise abgeschrieben? – verglichen? – abgeliicht?)	Zweck der Benutzung (Ist Veröffentlichung beabsichtigt und in welcher Form?)

586,12

Mis. 2410
- 7/22

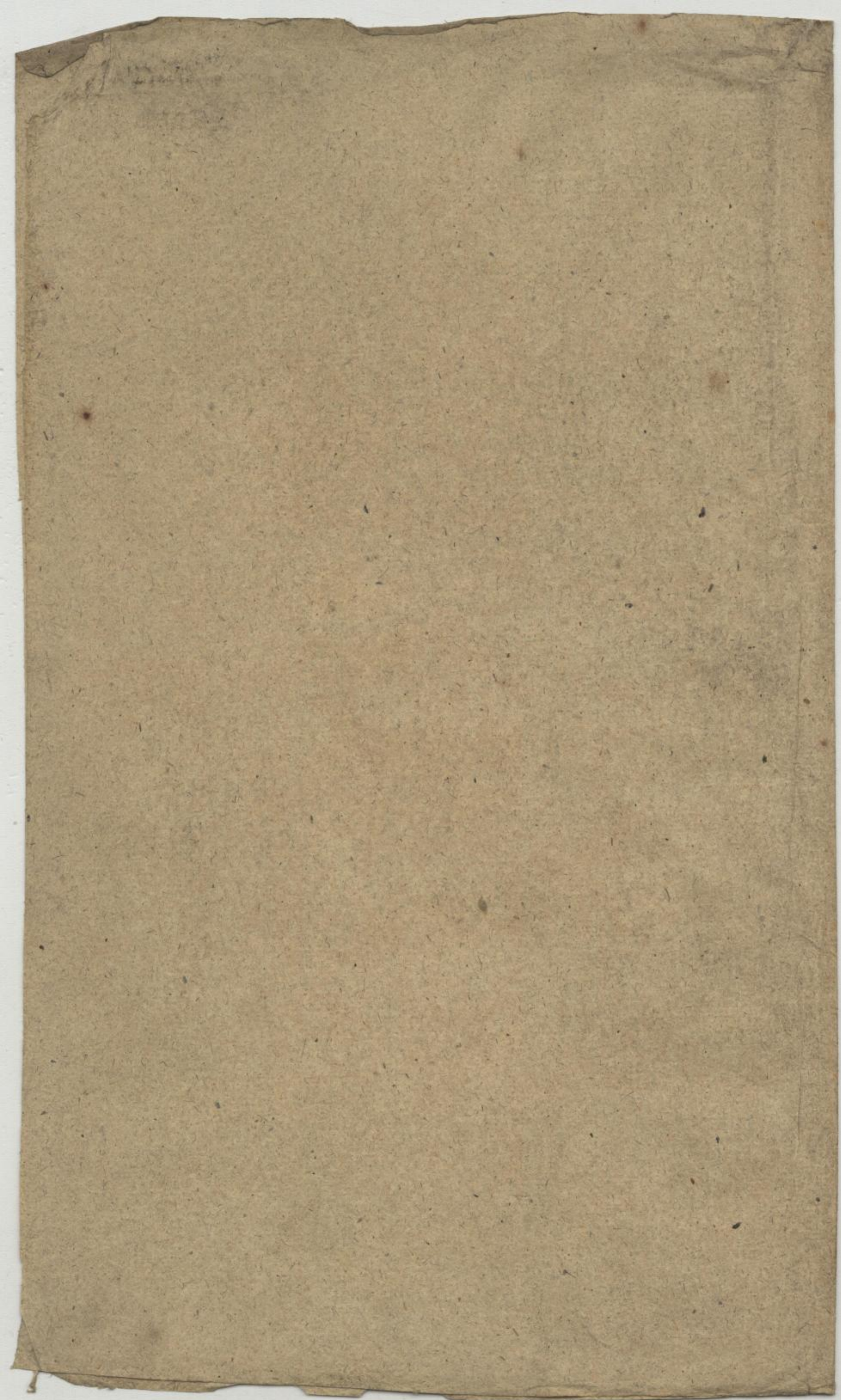

Julius Caesar.

Violino Primo

Vivement.

Overture

Mus. 2410-F-22

6537

72

1. Menuet

3. Bourree

Da Capo // Voltate

Tout de Suite

3
Allegro Tempo 3/4
2. Menuet 3/4

4
Bourree mod. 3/4

3
Aria 3/4
2. Andante 3/4

Da Capo

Aria $\text{F}\sharp$ $\frac{3}{4}$
O. Presto $\text{F}\sharp$ $\frac{4}{4}$

7. Menuet $\text{F}\sharp$ $\frac{3}{4}$
alternativement $\text{F}\sharp$ $\frac{4}{4}$

Menuet. 2. $\text{F}\sharp$ $\frac{3}{4}$
piano $\text{F}\sharp$ $\frac{4}{4}$

on reprend le premier ~~cas~~

Violino Primo

Herder.
2

Overture

Allegro non troppo

piano

forte

Mus. 2410-F-22

6527

10

Allegro Tempore
Mouvet
Tout de Suite

Adonc

Aria
Andante
forte

Aria 8/4
Zesto 8/4

piano
piano. forte
forte
piano
piano
forte

1. Menuet 3/4
alternativement

piano
forte

Menuet 2. 3/4
piano

piano

Da Capo
 On reprend le premier Menuet. *vac.*

Violino Primo

Overture

Allegro

piano

forte

Mus 2410-F-22

6 x 527

2

piano

1. Menuet $\text{G}\#$ $\frac{3}{4}$

2. Bourree $\text{G}\#$ $\frac{C}{4}$

piano *forte*

La Capelle

Air Tempo *moderato*
2. mouvement
tr. tout de suite

4. Bourée

Aria Forte
Andante

piano forte

piano forte

piano forte

piano

Da Capo

Aria 8\#
Presto 4

piano forte *piano forte*

piano

piano forte

piano forte *forte*

7. Menuet 8\#
alternativement. 3

piano *forte*

Menuet. 2. 8\#
 3

piano

on reprend le
 premier Menuet.

Violino Secondo

Overture

3.

Allegro

tr

tr

tr

tr

tr

tr

piano

forte

Mus. 2410-F-22

Handwritten signature or number

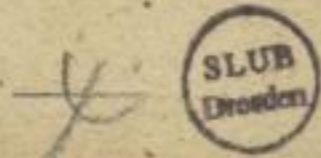

3. Aria *Tempo di Clemet* *2.*

2.

Da Capo

4. Bourée *C*

C

Aria *forte* *Andante*

forte *piano* *forte* *piano* *forte* *piano* *forte* *piano*

Da Capo

5

Racato

6. Aria. $\text{G}\sharp$ 3/4
Presto $\text{C}\sharp$ 4

7. Menuet. I. $\text{G}\sharp$ 3/4
alternativen.

Menuet. 2 $\text{G}\sharp$ 3/4

La Capriciosa ~~ou~~ *ou venant de
premier Menuet*

Violino Secondo

Overture

Allegro

piano

forte

Mus. 2410-F-22

8.527
6

piano *forte*

1. Menuet

2. Bourée

piano *forte*

piano *forte*

piano

forte

Da Capo

Volante

Aria. Tempo *di* *Mouet* *2.*

Bourée

Aria *forte* *Andante* *piano*

7

Aria *Raccato.*
Presto

7. Menuet. *alternativement*
piano *forte*

Da Capo
 on reprend le premier Menuet.

Viola.

Overture

3.
Allegro

piano

forte

piano

forte

Mus. 2410-F-22

1. Menuet $\frac{3}{4}$

2. Bourée $\frac{C}{4}$

piano *forte*

piano *forte*

piano *forte*

Da Capo ||

3. Air en Menuet $\frac{3}{4}$

2.

2.

2.

8. Da Capo ||

Voltate

82527

36

4. Bourée 

Tria
5. Andante 

forte
piano *forte* *piano* 

forte *piano* 

forte *piano* *forte* *piano* *forte* *piano* 

forte *piano* 

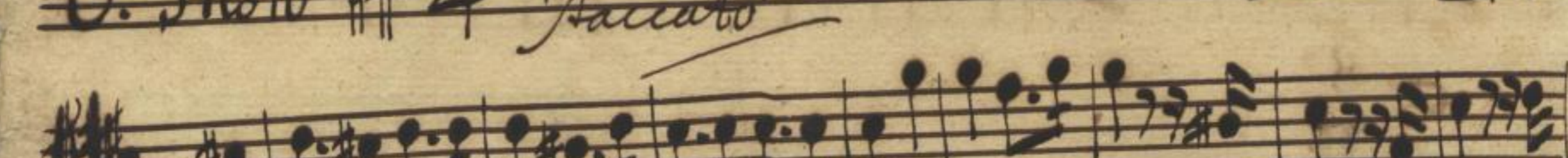

Da Capo 

6. Presto 

staccato 

7. Menuet. $\frac{3}{4}$
alternativement.

piano *forte*

Menuet. $\frac{3}{4}$
piano.

Da Capo || Menuet. I. Da Capo ||

Viola

Overture

Allegro

piano

forte

piano

forte

Mus. 2410-F-22

1. Menuet

2. Bourée

3. Air en 2.

8.

Da Capo

Volltate

~~8x527~~

38

4. Bouree

Aria
D. Andante

G. Presto

7. *Menuet. 1.* $\frac{3}{4}$
alternativement

piano *forte*

Menuet. 2. $\frac{3}{4}$

piano.

Da Capo || *Menuet. 1. Da Capo* ||

Basfo

Mus. 2410-F-22

1. Menuet

2. Douce

Air en 3/4
3. Menuet

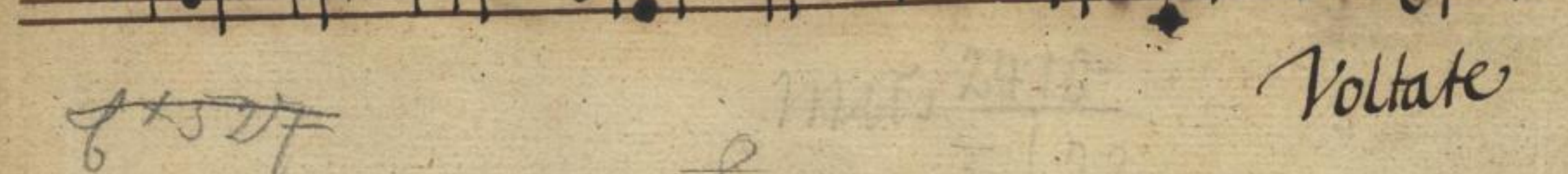

8 x 5 27

8

Vollate

4. Bourée

5. Aria
Andante

Da Capo

6. Aria
Presto

7. Menuet. 1.
alternativem. #

piano forte

Menuet. 2.

on reprend le premier Menuet.

9

Basfo

Ouverture

Mus. 2410-F-22

1. Menuet

$\frac{3}{4}$
#4

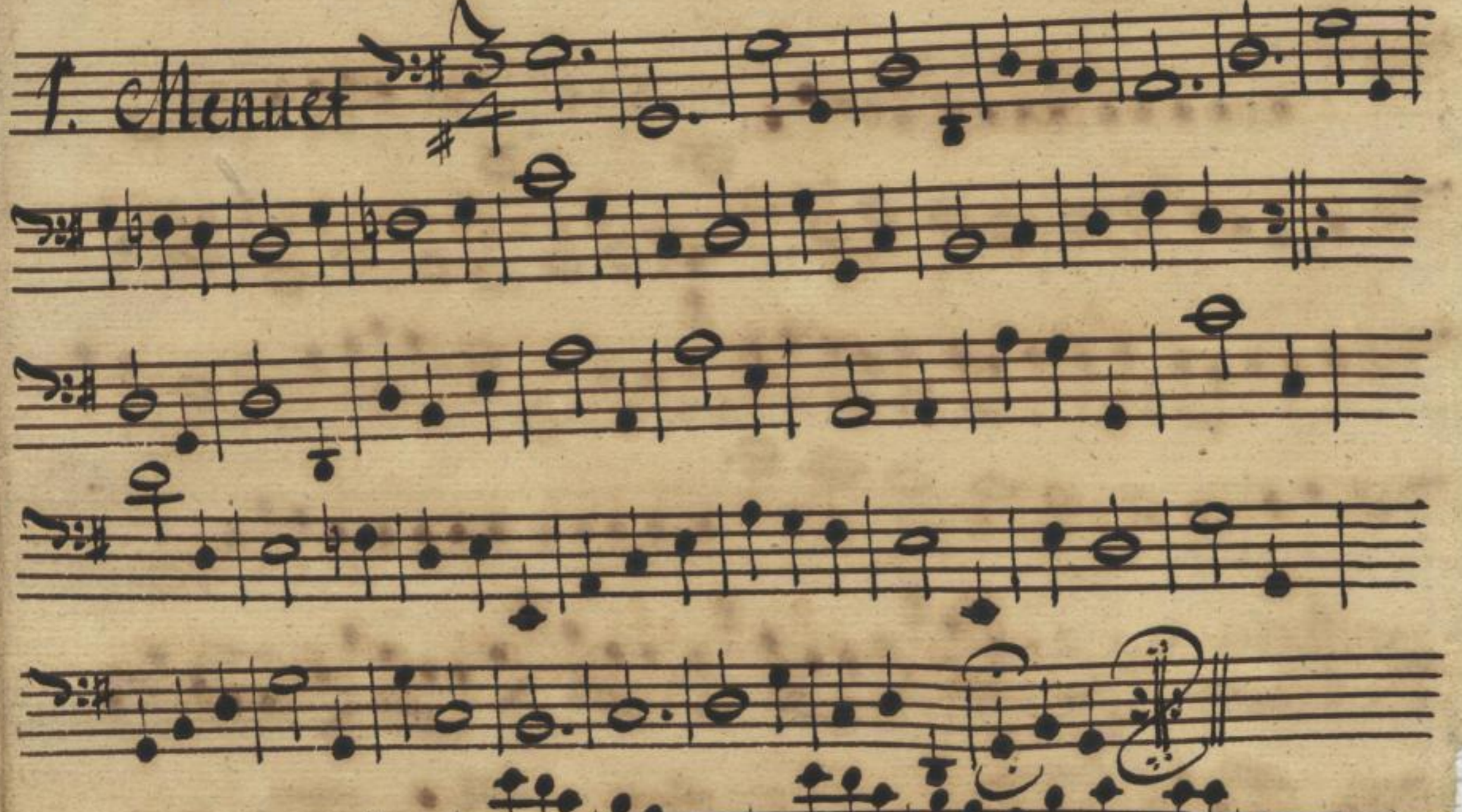

2. Douce

#

piano

forte

piano

forte

piano

forte

Da Capo ||

Air en
3. Menuet

$\frac{3}{4}$
#4

2.

2.

8.

Da Capo ||

Voltate

8x527

30

A Bourne

Aria
Andante

Da Capo

Aria
Presto

7. Menuet. 1.
alternativem #

Menuet. 2.

ou reprend le premier
Menuet

Basfo

Ouverture

Mus. 2410-F-22

1. Menuet

2. Bourree

Da Capo

Air en 3. Menuet

8. Da Capo
Volante

6 x 5 27 (1-40)

4. Bourée

5. Aria

Andante

forte

piano

forte

Da Capo

6. Aria

Presto

Acciato

tr

7. Menuet. 1.
alternativen #

Menuet. 2.

ou reprend le premier Menuet

Cembalo

Overture

Mus. 2410-F-22

8. *Del Capo* ||
Voltate

7. Bourée *Allegro* $\text{C}\sharp$

Aria *Andante* $\text{C}\sharp$ *forte*

Da Capo

Aria *Presto* *Acciato* $\text{C}\sharp$

7. Menuet. *alternativem.*

Menuet. 2.

Da Capo

Handwritten scribbles and numbers, possibly '725' and '6'.

Handwritten number '28'.

Flauto Trauer. Primo

Overture

Allegro

piano *forte*

Mus. 2410-F-22

8x537

23. VIII. 1755

Air. Tempo 3/4
2. Violoncello

4. Bourée

5. Air

Capo

Aria Presto

piano forte

piano

piano forte

piano forte

piano forte

piano forte

Menuet. I. aternatiuement

piano forte

piano forte

[Scribbled out musical notation]

[Scribbled out musical notation]

24

Flaut. Trauers. 1^{tes}

Menuet. 2.

on reprend le premier
Menuet //

6x537

272

Mus. 2410-F-22

Mit. 241
F 122

Flauto Traverso: Secondo

Quverture

Allegro

mano forte

Mus 2410-F-22

8x527

25

Air Tempo
mouvet

Bourée

Aria

Handwritten symbols at the bottom of the page, including a stylized clef-like symbol and the number *27*.

Flaut travers. 2^{da}

Menuet. 2.

Menuet. 1. Da Capo //

Mus 2410 - F - 22

26

Oboe Primo

Quverture

piano *forte*

Mus. 24 10. - F - 22

piano

forte

I. Menuet

piano *forte*

L. Bourée

piano *forte*

piano *forte*

piano *forte*

Da Capo *Voltate.*

6x527

Lo

Air Tempo #3
Di Menuet

Trio *furi*

Da Capo

Bourree

Air #3
Trio

Da Capo

Aria C. Presto

1. Menuet. I. *alternativement*

Menuet. 2. tacet // on reprend le premier Menuet

Oboe Secondo

Overture

Allegro

piano

forte

Mus. 2410-F-22

81527

18

Air Tempo 3/4
2. di Menuet 3/4

Trio

Trio

Trio Da Capo

4. Bournee C

Trio

Trio

Trio

Trio

Trio

5. Aria C 3.

Trio

Trio

Trio 2.

Trio

Da Capo ||

Air *Allegro* *4/4*

1. Menuet. I. *4/4* *alternat:*

Menuet. 2. *tacet* || *On reprend le premier Menuet* ~~fin~~

Basfano

Couverture

piano

forte

piano

forte

Mus. 2410-F-22

1 Menuet *4/4*

2. Douree *3/4*

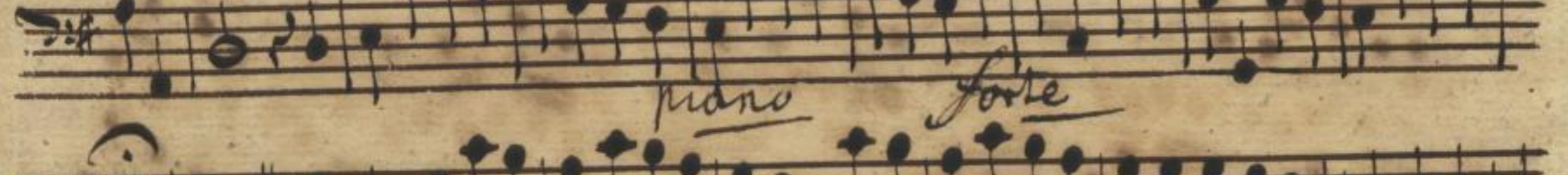

Airen *3/4*
2. Menuet *4/4*

trio *tutti* *Da Capo*
Voltate

8 x 527

4. Bourée

Aria
Andante

forte

piano

forte

Da Capo

Aria
Presto

Bacchato

tr

7. Menuet. I.
alternativem. #

Menuet. 2. tacet

on reprend le premier
Menuet.

Basfeno

Overture

7.

forte

piano

piano

forte

Mus. 2410-F-22

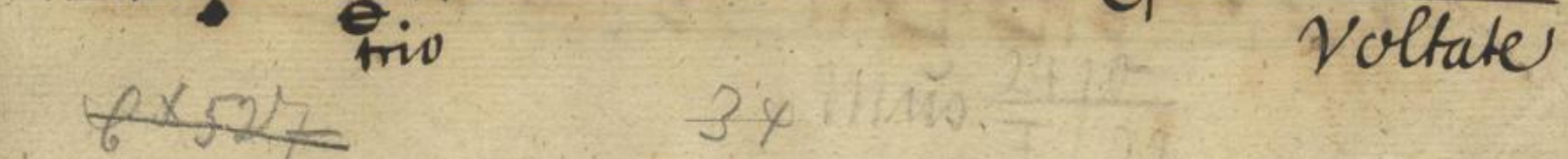

8x527

3x 11110

4. Bourée

Aria
5. Andante

forte

piano

8. Da Capo

Aria
6. Presto

4 staccato

7. Menuet. 1. *alternativement*

Menuet 2 tacet ||
On reprend le premier
Menuet ~~traa~~

Oboe 3.

Overture

piano *forte*

Mus. 24 10-F-22

Menuet

Bourée

6x 527

76

Da Capo
Volte

Air Tempo $\text{G}\sharp$ 3
Di Menuet $\text{G}\sharp$ 4

Bouree $\text{G}\sharp$ C

S. Air || *Tacet* ||

Air $\text{G}\sharp$ 2
Presto $\text{G}\sharp$ 4

7. Minuet. 1. $\frac{3}{4}$ G major
alternativement.

Minuet. 2. tacet || on reprend le premier Minuet

Oboe. 4.

Overture

Mus. 2410-F-22

Menuet

Bourree

62527

44

3. Air Tempo $\#$ $\frac{3}{4}$
3. Menuet $\#$ $\frac{4}{4}$

8. Da Capo

This section contains the first two pieces. The first piece, 'Air Tempo', is in 3/4 time with a key signature of one sharp (F#). The second piece, 'Menuet', is in 4/4 time with a key signature of one sharp (F#). Both pieces are written on a single staff with a treble clef. The notation includes various note values, rests, and dynamic markings such as '2' and 'p'.

4. Bourée $\#$ $\frac{C}{4}$

This section contains the third piece, 'Bourée', in common time (C) with a key signature of one sharp (F#). It is written on a single staff with a treble clef. The notation includes various note values, rests, and dynamic markings such as '2' and 'p'.

5. Aria // Tacet. //

Aria $\#$ $\frac{R}{4}$
Presto $\#$ $\frac{4}{4}$

This section contains the fourth piece, 'Aria Presto', in 4/4 time with a key signature of one sharp (F#). It is written on a single staff with a treble clef. The notation includes various note values, rests, and dynamic markings such as 'p'.

7. Menuet. 1. $\frac{3}{4}$ G major

alternativ:

Menuet. 2. tacet || On reprend le premier Menuet

SLUB
Dresden

Chorale. 1. Sec Capoll

Christus unser Herr

Obae 3

Voltare