Missa

in honorem St. Josephi

Kyrie

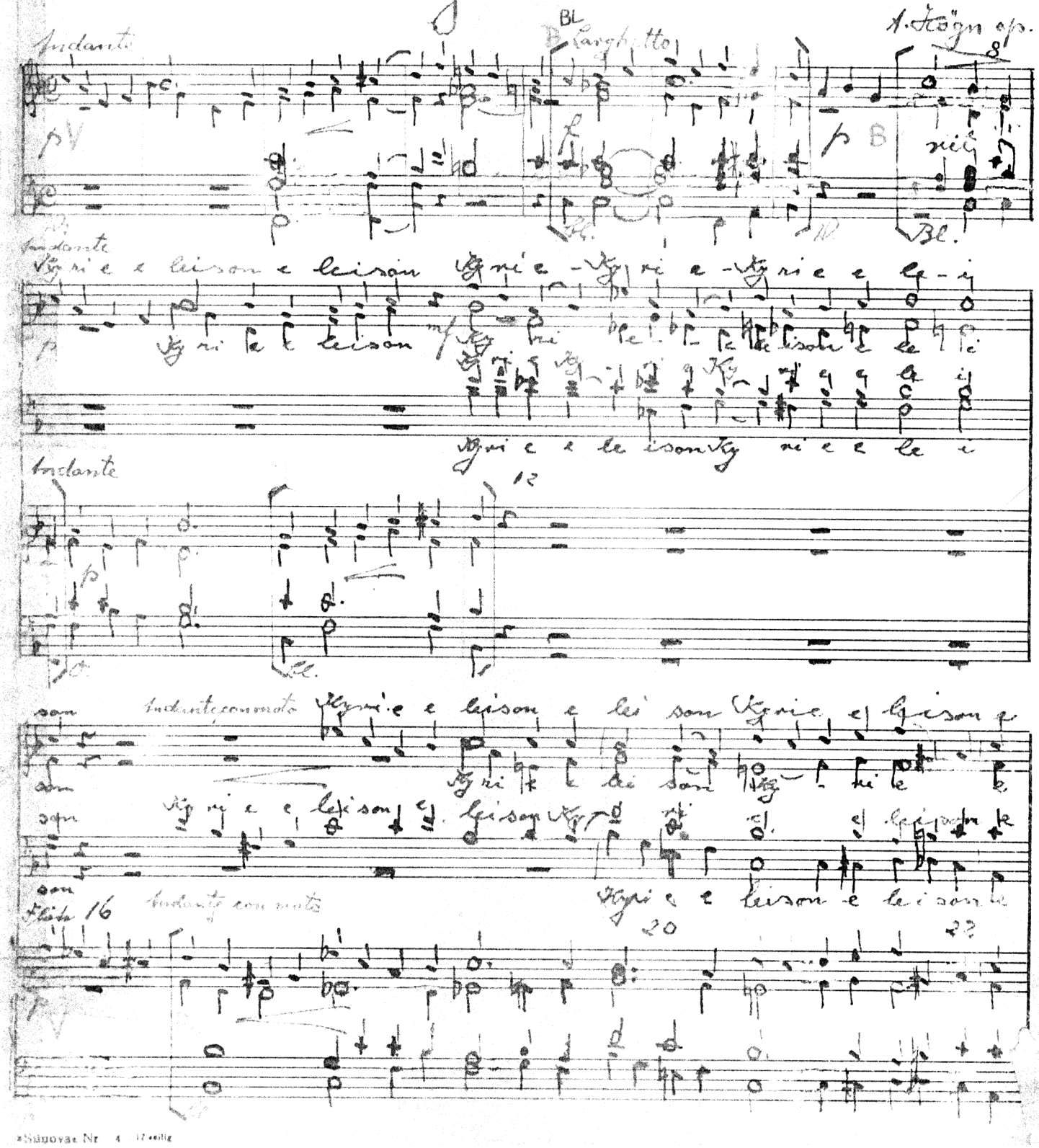

A. Högn op. 62

Andante

BL

Larghetto

Andante

Kyrie e leison e leison Kyrie - Kyrie - Kyrie e le - i

Kyrie e leison

Kyrie e le ison Kyrie e le i

Andante

12

son

Andante con moto

Kyrie e leison e lei son Kyrie e leison e

son

Kyrie e lei son Kyrie e

son

Kyrie e leison e leison Kyrie e leison e

son

Kyrie e leison e leison e

Flöte 16

Andante con moto

20

22

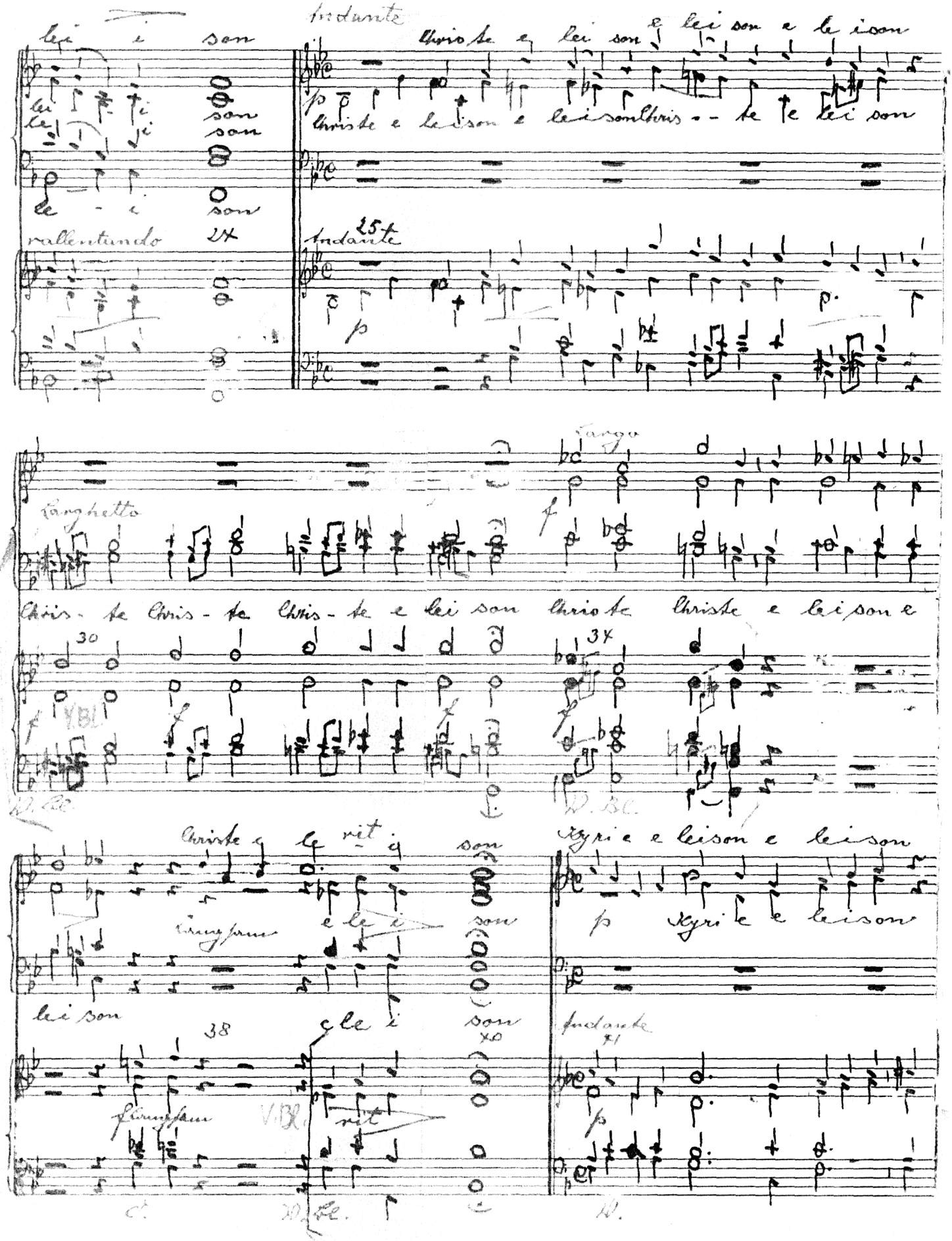

lei i son

lei i son

le i son

le - i son

rallentando 24

Andante

Christe e lei son e lei son e le i son

p

Christe e lei son e lei son Chris - - te e lei son

25

Andante

p

Largo

Larghetto

f

Chris - te Chris - te Chris - te e lei son Christe Christe e lei son e

30

f V.Bl.

f

f

34

f

D. Bl.

D. Bl.

Christe e le rit. i son

Langsam e le i son

lei son e le i son

38

40

f Langsam V.Bl. rit

C.

D. Bl.

Kyrie e lei son e lei son

p Kyrie e lei son

Andante

41

p

D.

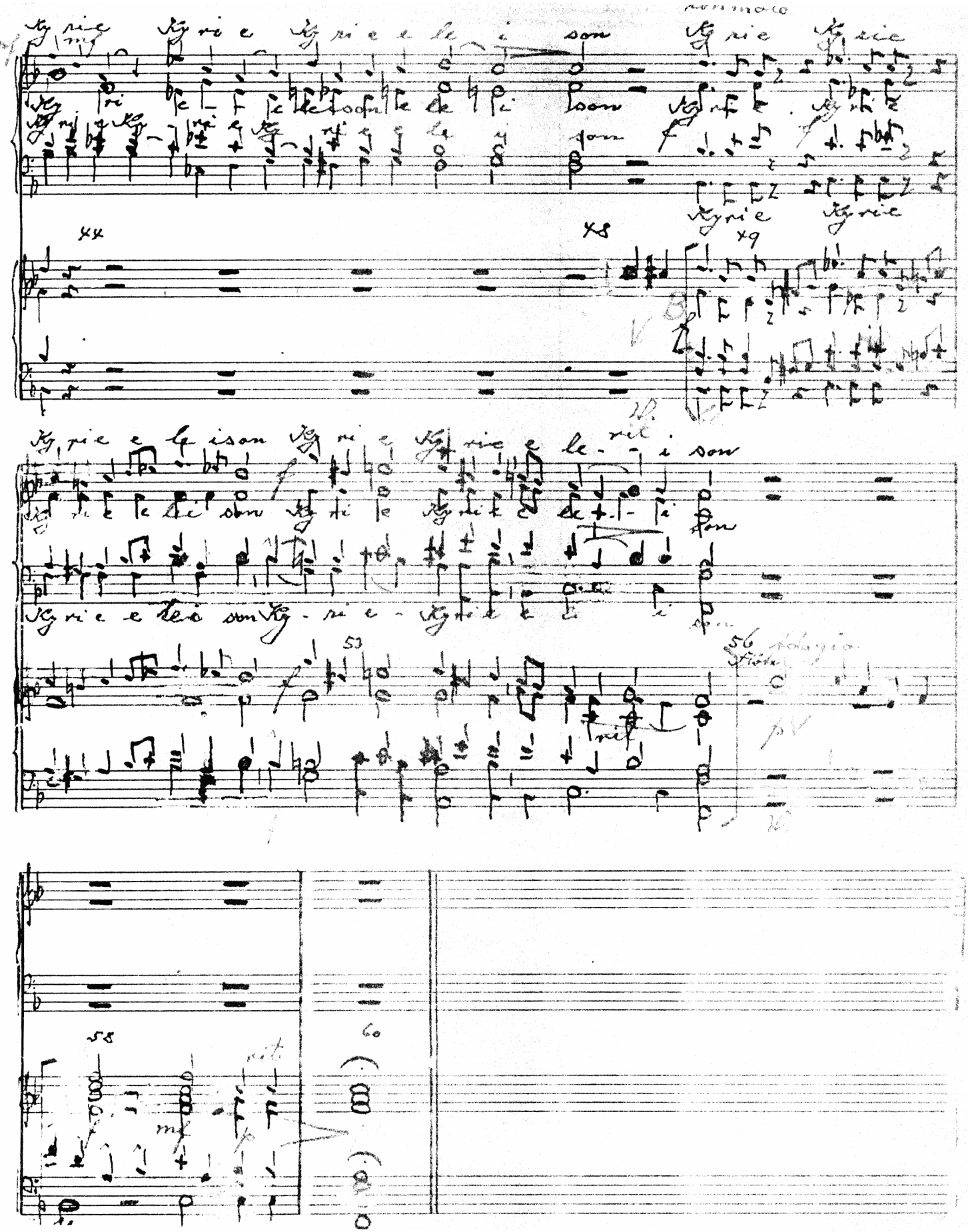

GLORIA

Moderato

Et in terra pax homi ni bus bonae vo lun ta tis

p

f

Laudamus te Benedicimus

V.Bl.

f

2D. Vl.

mf

te A - do ramus te glo ri fi camus te glori fi camus te

mf

Gratias a gimus tibi propter

8

V.Bl.

10

12

14

f

mf

2D. Vl.

Domine Deus Rex coe lestis

magnam gloriam tu am

f

Domine -

f

Deus Pater omnipotens

16

18

20

Largo

V

f

Bl

f

2D.

2D.

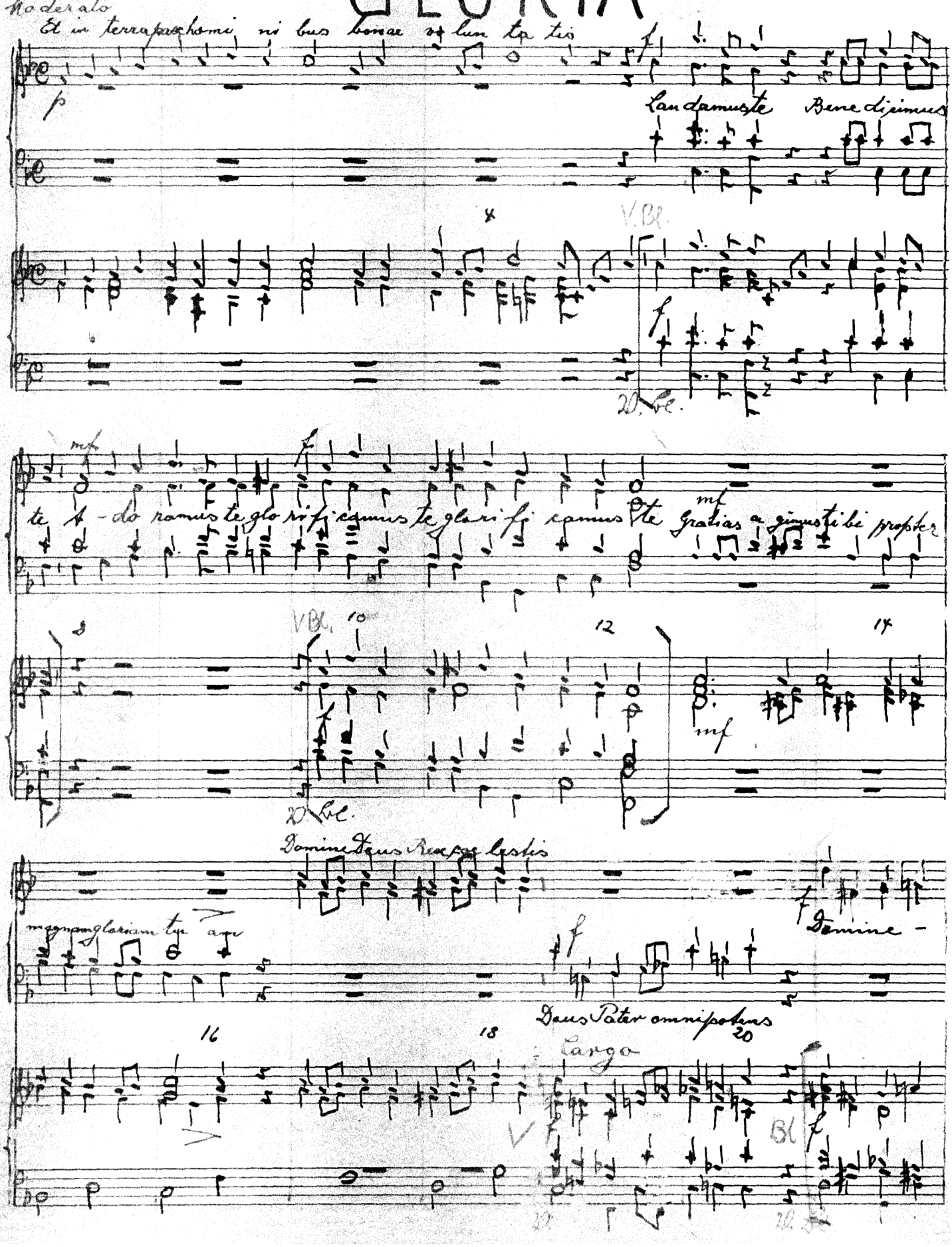

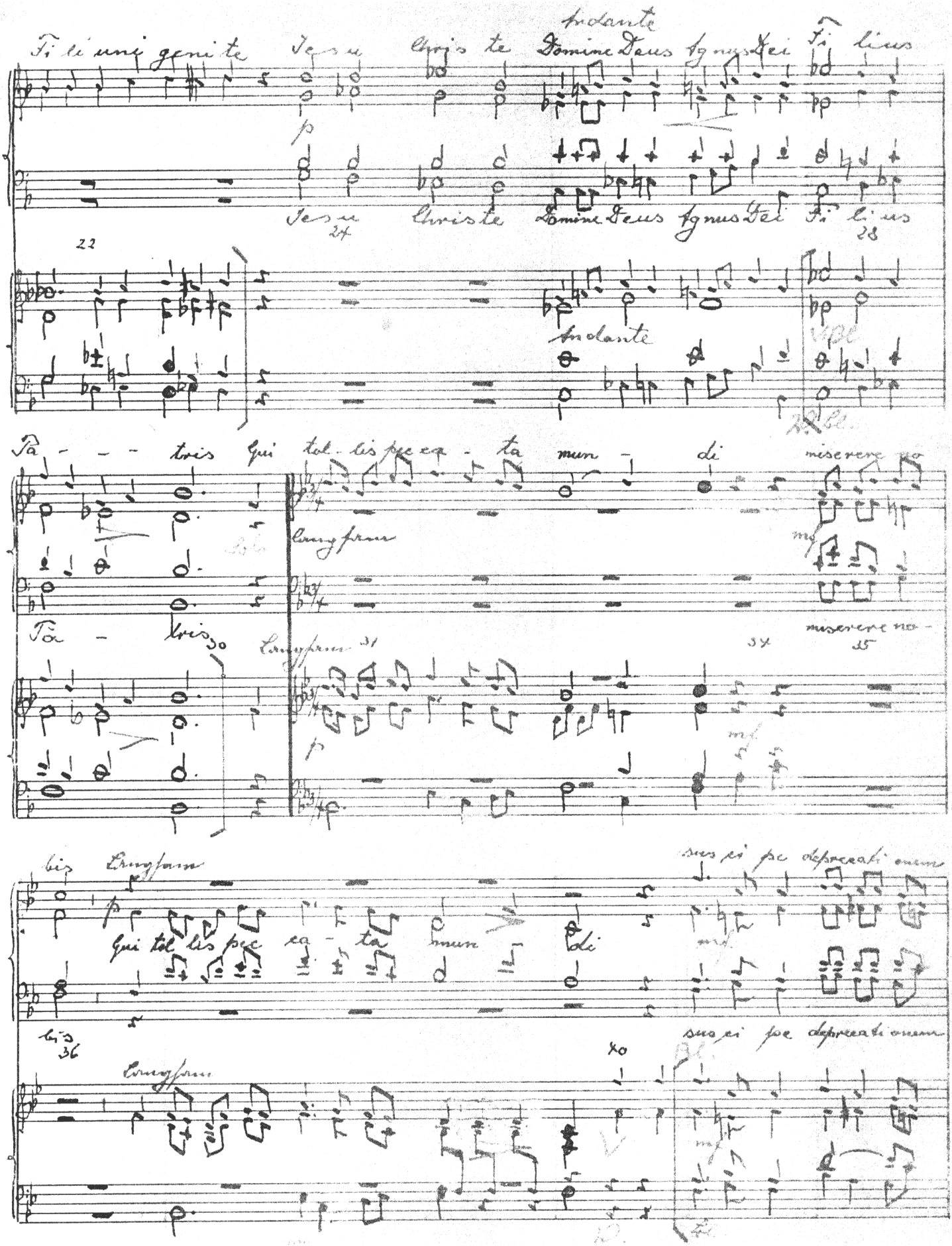

Andante

Fi li uni geni te Jesu Chris te Domine Deus Agnus Dei Fi lius

p

Jesu Christe Domine Deus Agnus Dei Fi lius

22 24 28

Andante

Pa - - - tris Qui tol lis pec ca - ta mun - di miserere no

Langsam

mf

Pa - tris 30 Langsam 31 34 miserere no - 35

p mf

bis Langsam

p

Qui tol lis pec ca - ta mun - di

sus ci pe deprecati onem

mf

bis 36

Langsam

40

sus ci pe deprecati onem

mf

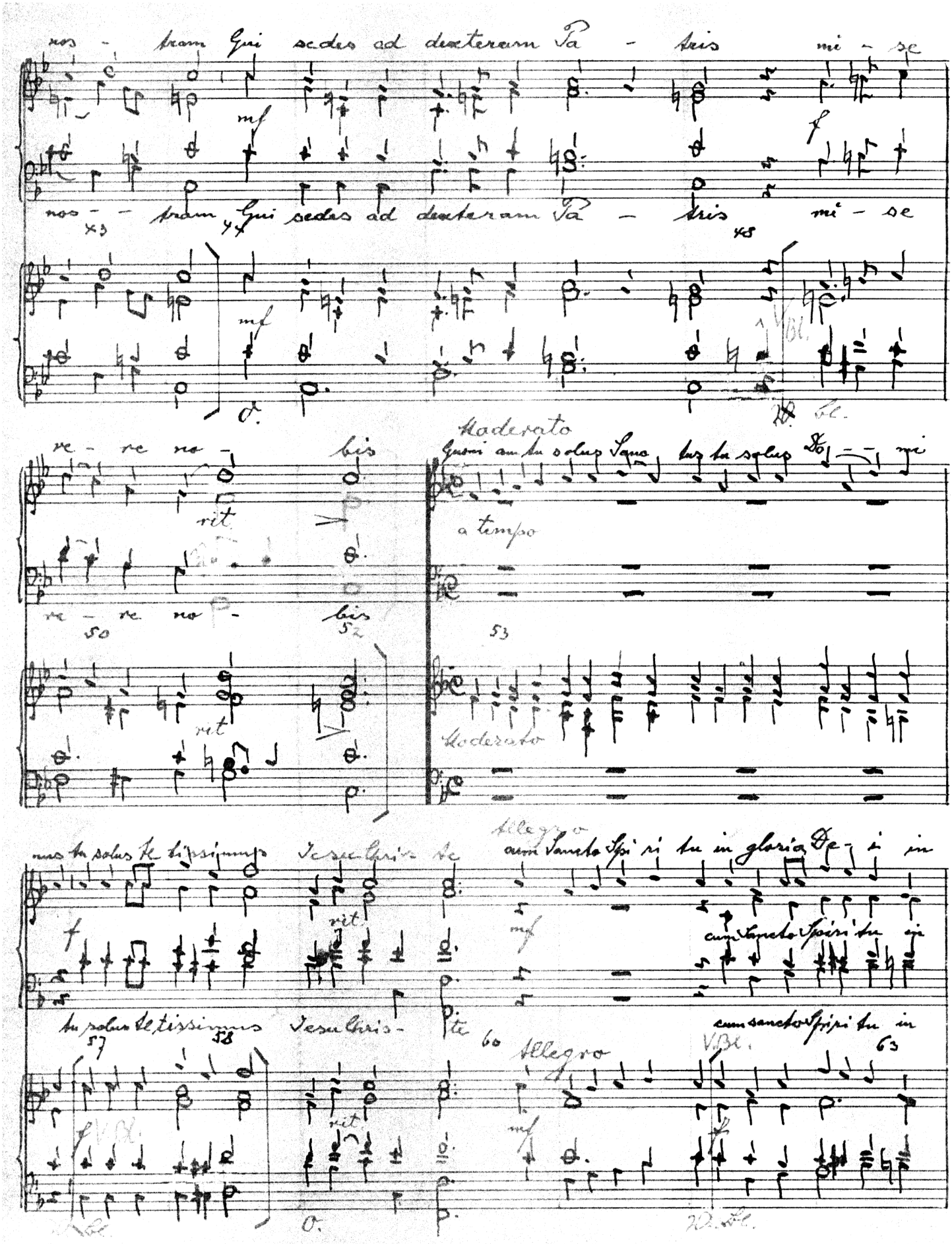
nos - bram Qui sedes ad dexteram Pa - tris mi - se
mf
f
nos - bram Qui sedes ad dexteram Pa - tris mi - se
mf
re - re no - bis
rit.
re - re no - bis
rit.
Moderato
Quoni am tu o solus Sanc tus tu es Do - mi
a tempo
Moderato
nus tu solus Al tissimus Jesu Chris - te
rit.
tu solus Al tissimus Jesu Chris - te
rit.
Allegro
cum Sancto Spiri tu in gloria De - i in
mf
cum Sancto Spiri tu in
cum sancto Spiri tu in
Allegro
mf

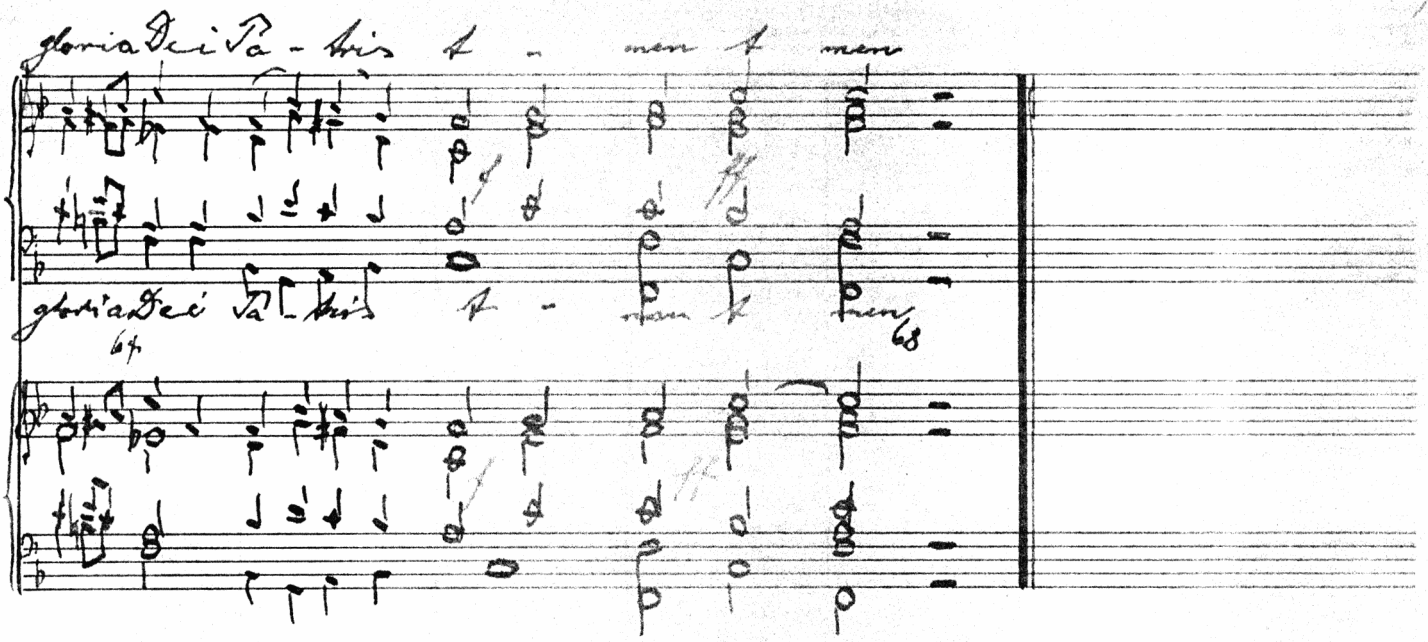
gloria Dei Pa - tris A - men A - men
gloria Dei Pa - tris A - men A - men

CREDO

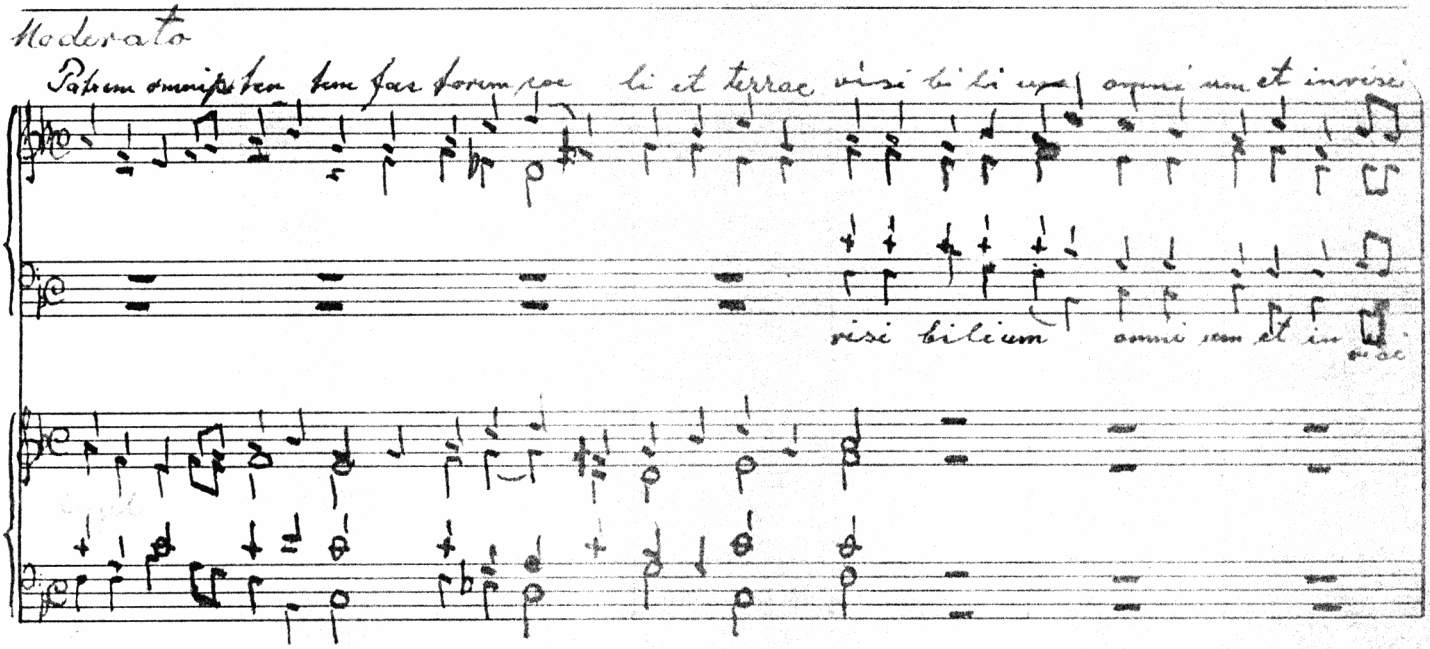
Moderato
Patrem omnipotentem factorem coe li et terrae visi bi li um
visi bilium omni um et in visi

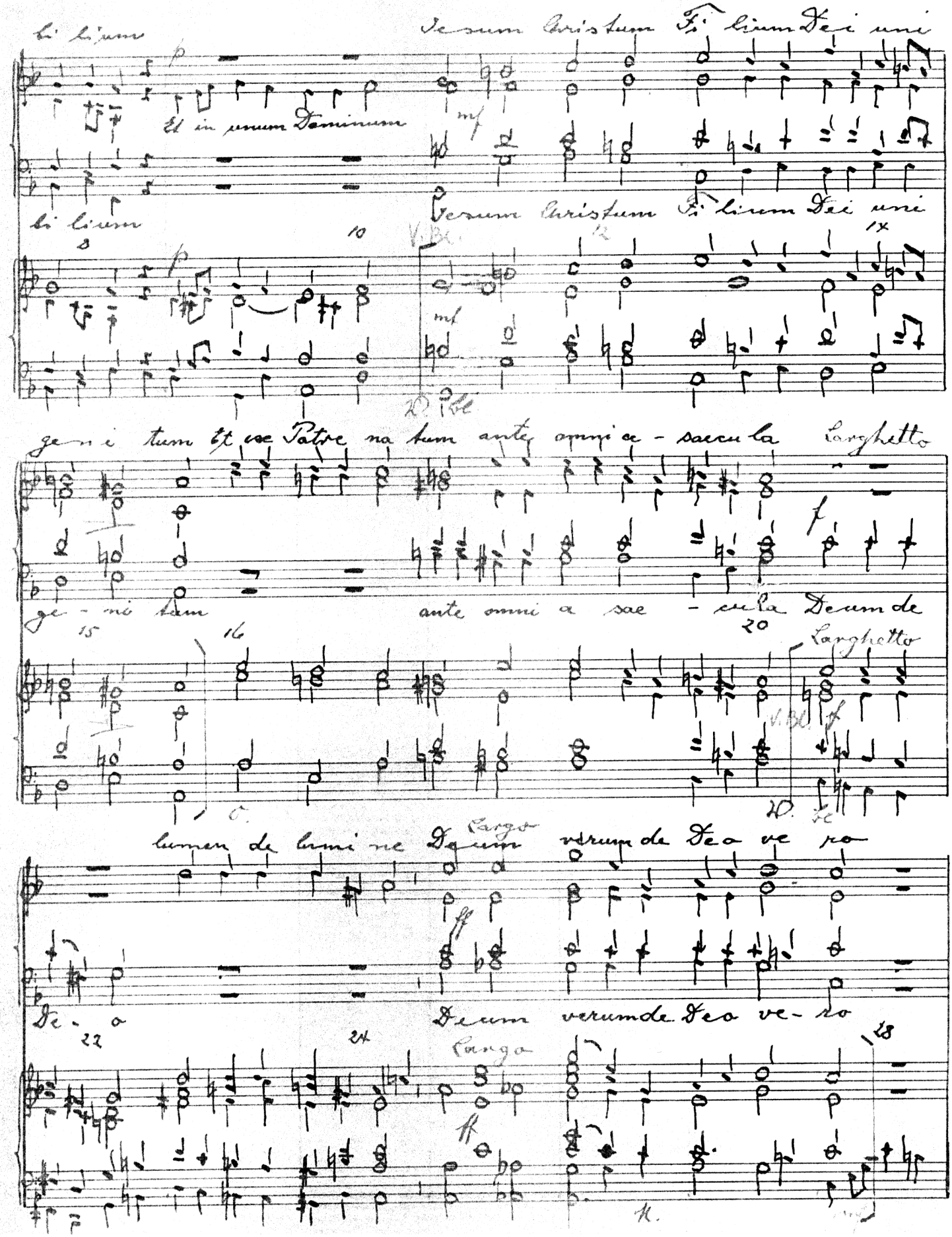
li Lium
Et in unum Dominum
Jesum Christum Filium Dei uni
li Lium
Jesum Christum Filium Dei uni
ge ni tum et ex Patre na tum ante omni a sae cu la
Larghetto
ge ni tum
ante omni a sae cu la Deum de
Larghetto
lumen de lumi ne Deum verum de Deo ve ro
Largo
De o
Deum verum de Deo ve ro
Largo

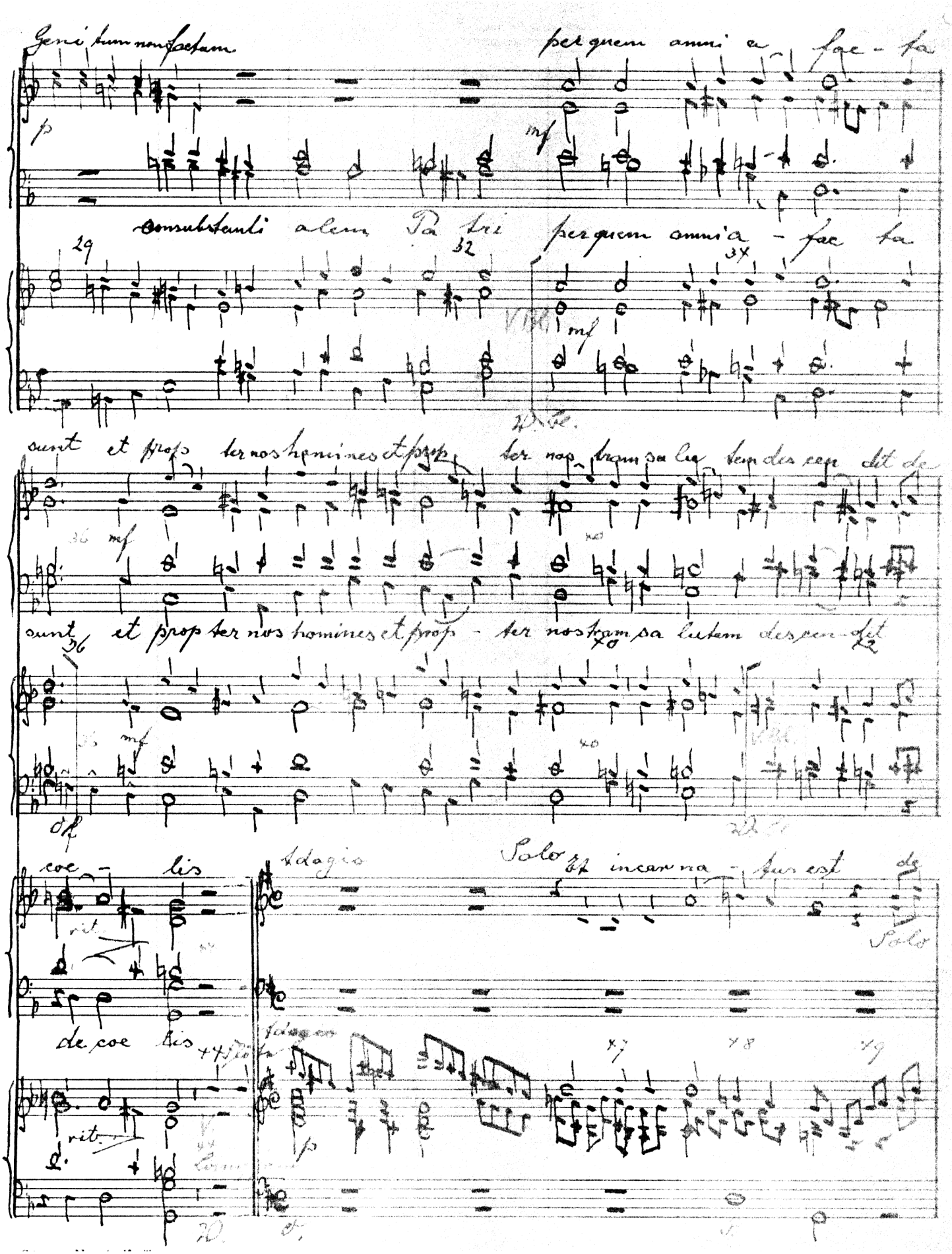

Genitum non factum per quem omnia facta

p mf

consubstantialem Patri per quem omnia - fac ta

29 32 34

mf

sunt et propter nos homines et propter nostram salutem descendit de

36 mf 40

sunt et propter nos homines et propter nostram salutem descendit

36 40 42

mf 40

coe - lis

rit.

de coe lis

rit.

Adagio Solo et incarnatus est de

Solo

Adagio

47 48 49

p

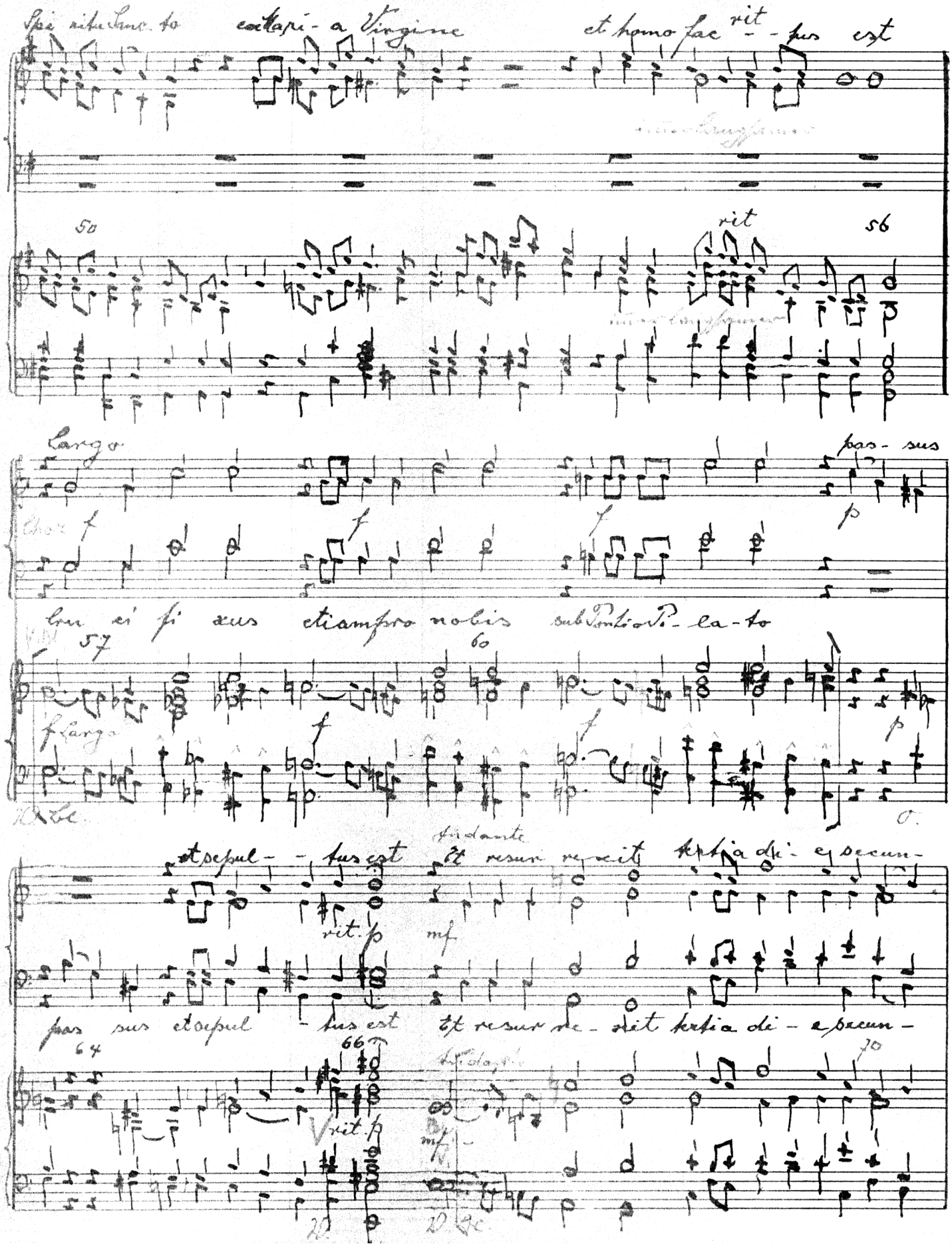

Spi ritu Sanc to ex Ma ri - a Virgine et homo fac rit - - tus est

50 rit 56

Largo

pas - sus

Chor f f f p

Cru ci fi xus etiam pro nobis sub Pontio Pi - la - to

57 60

f Largo f f p

et sepul - - tus est Andante Et resur re - xit tertia di - e secun -

rit. p mf

pas sus et sepul - tus est Et resur re - xit tertia di - e secun -

64 66 70

rit. p mf

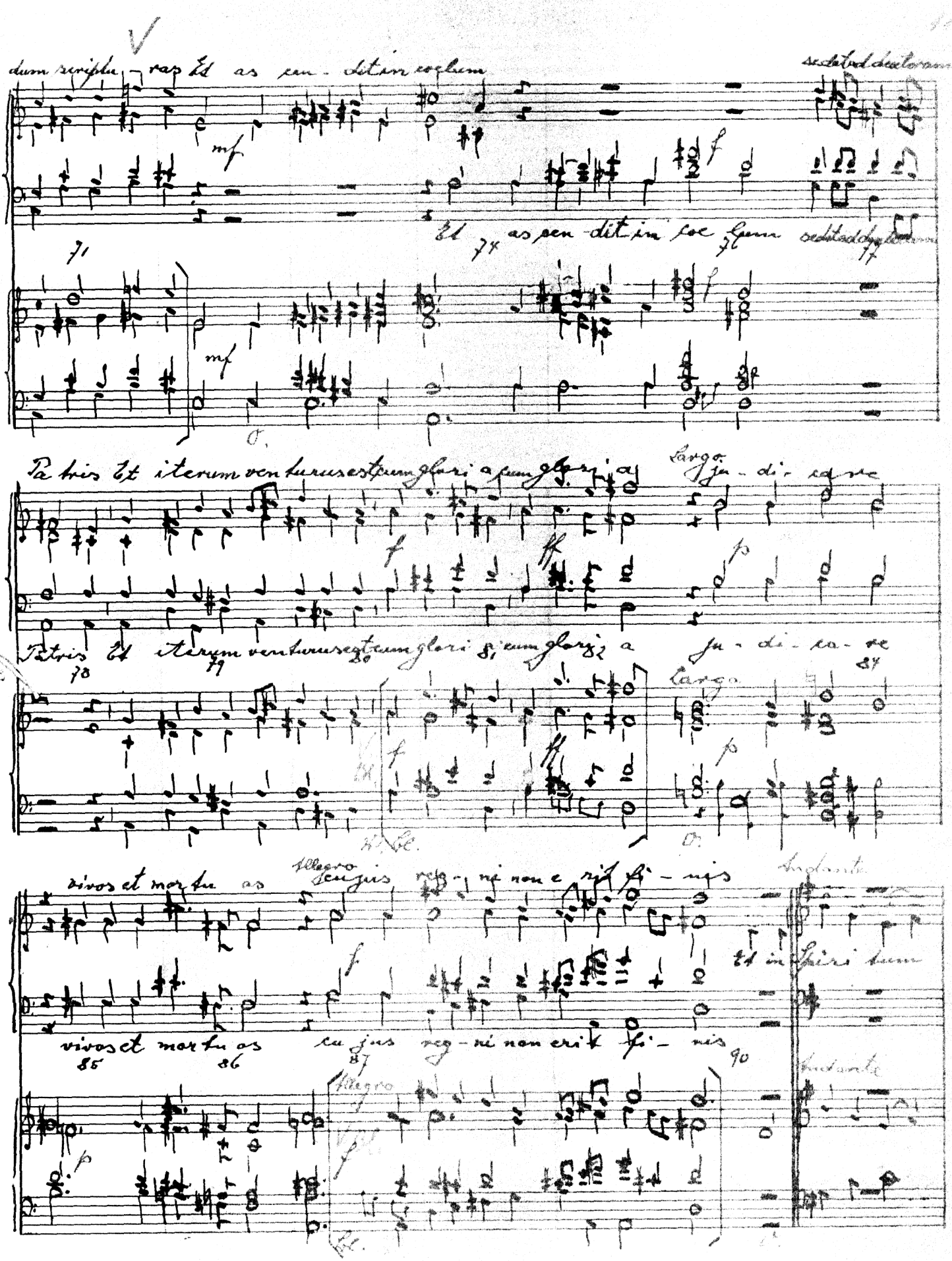

dum scriptu - ras Et as cen - dit in coelum sedet ad dexteram

mf f

71 Et 74 as cen - dit in coe lum 76 sedet ad dexteram 77

mf f

Pa tris Et iterum ven turus est cum glori a cum glori a Largo ju - di - ca re

f ff p

78 Patris Et 79 iterum ventu rus est 80 cum glori a 81 cum glori a 82 ju - di - ca - re 84

Largo

f ff p

vivos et mor tu os Allegro cu jus reg - ni non e rit fi - nis Andante

f Et in Spiri tum

85 vivos et mor tu os 86 cu jus reg - ni non erit fi - nis 87 90

Allegro Andante

p f

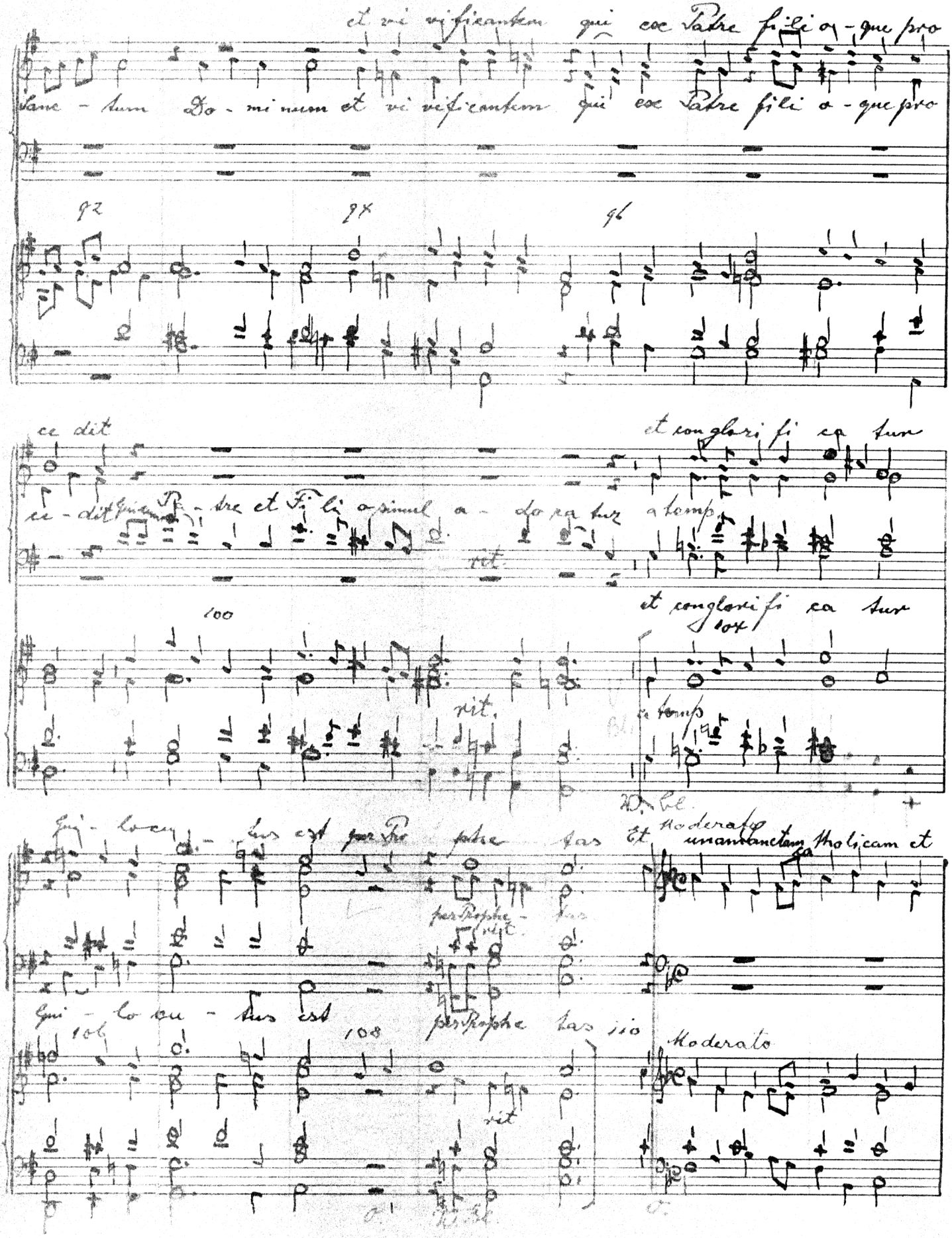

et vi vi ficantem qui ex Patre fili o - que pro

Sanc - tum Do - mi num et vi vi ficantem qui ex Patre fili o - que pro

92 94 96

ce dit et con glori fi ca tur

ce - dit Qui cum Pa - tre et Fi li o simul a - do ra tur a temp.

rit.

100 et con glori fi ca tur

104

rit. a temp

Qui - lo cu - tus est per Pro phe tas Et Moderato unam sanctam ca tholicam et

per Prophe - tas

rit.

Qui - lo cu - tus est per Prophe tas

106 108 110 Moderato

rit

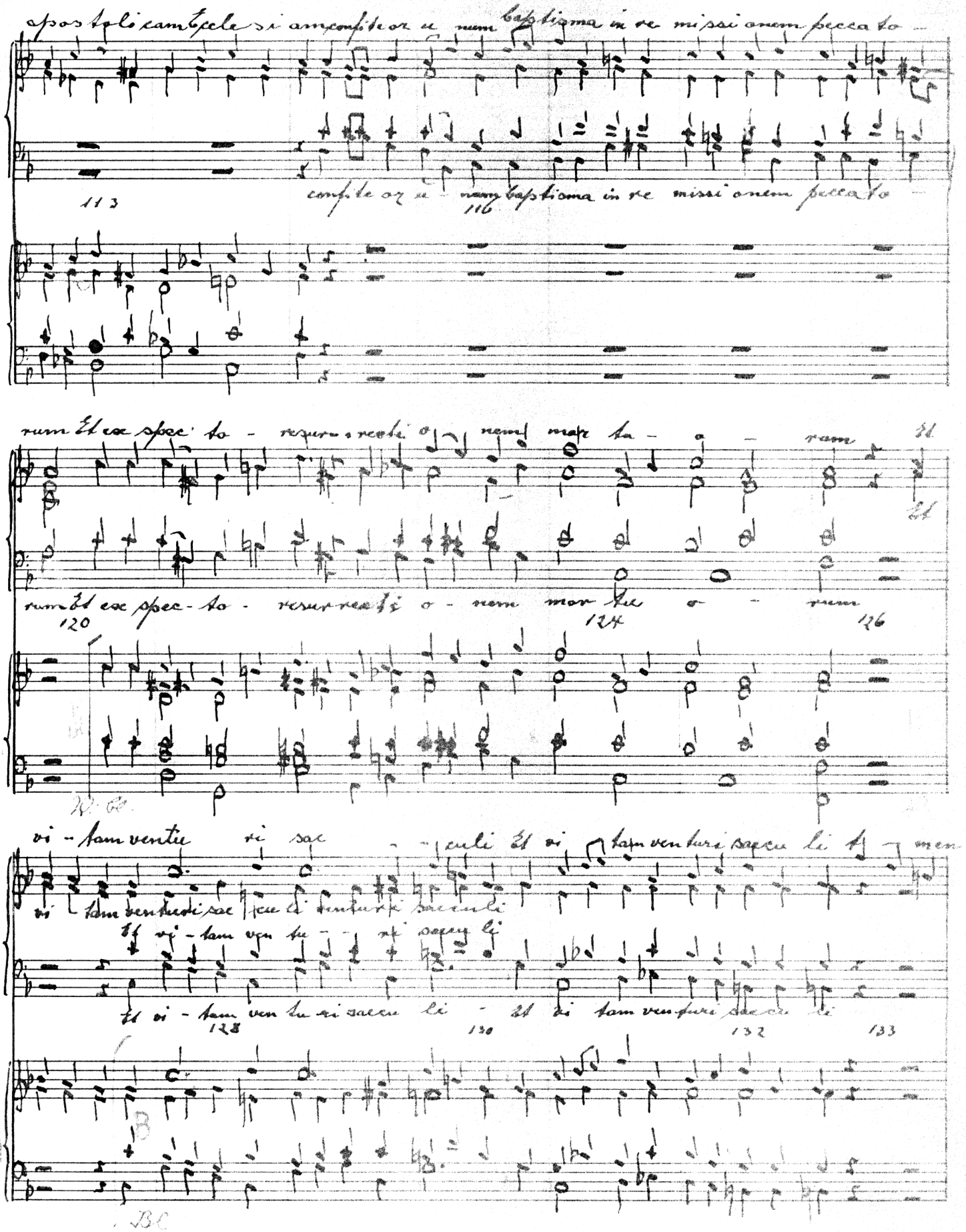
113
116
120
124
126
128
130
132
133

men men men men

136

Sanctus

Largo

Sanc - tus Sanc - tus Sanc - tus

Largo

Sanc - tus Sanc - tus Sanc - tus

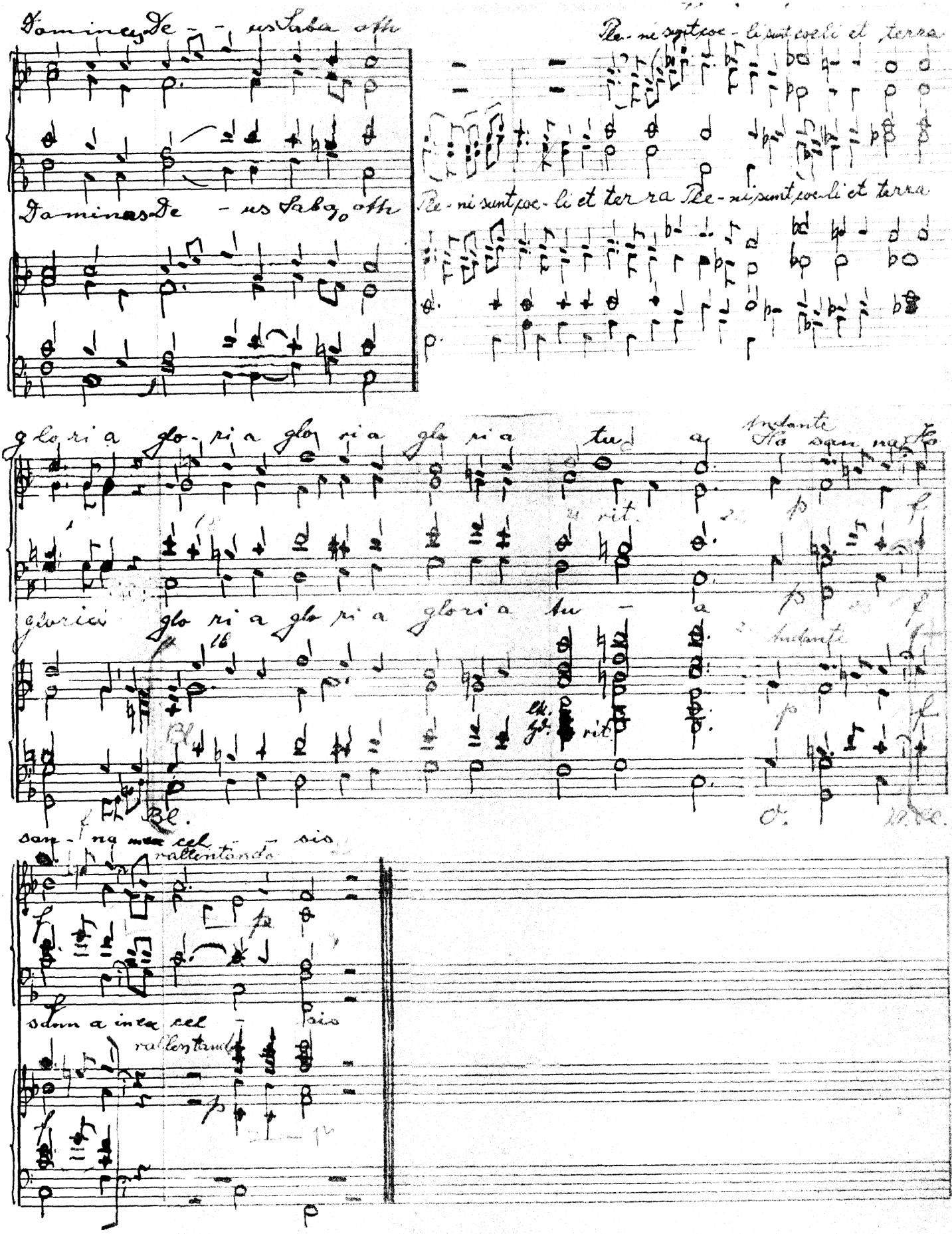
Dominus Deus Sabaoth
Dominus Deus Sabaoth
Pleni sunt coeli et terra
Pleni sunt coeli et terra
Pleni sunt coeli et terra
gloria gloria gloria gloria tua
Hosanna
gloria gloria gloria tua
Hosanna
rallentando
rallentando

Benedictus

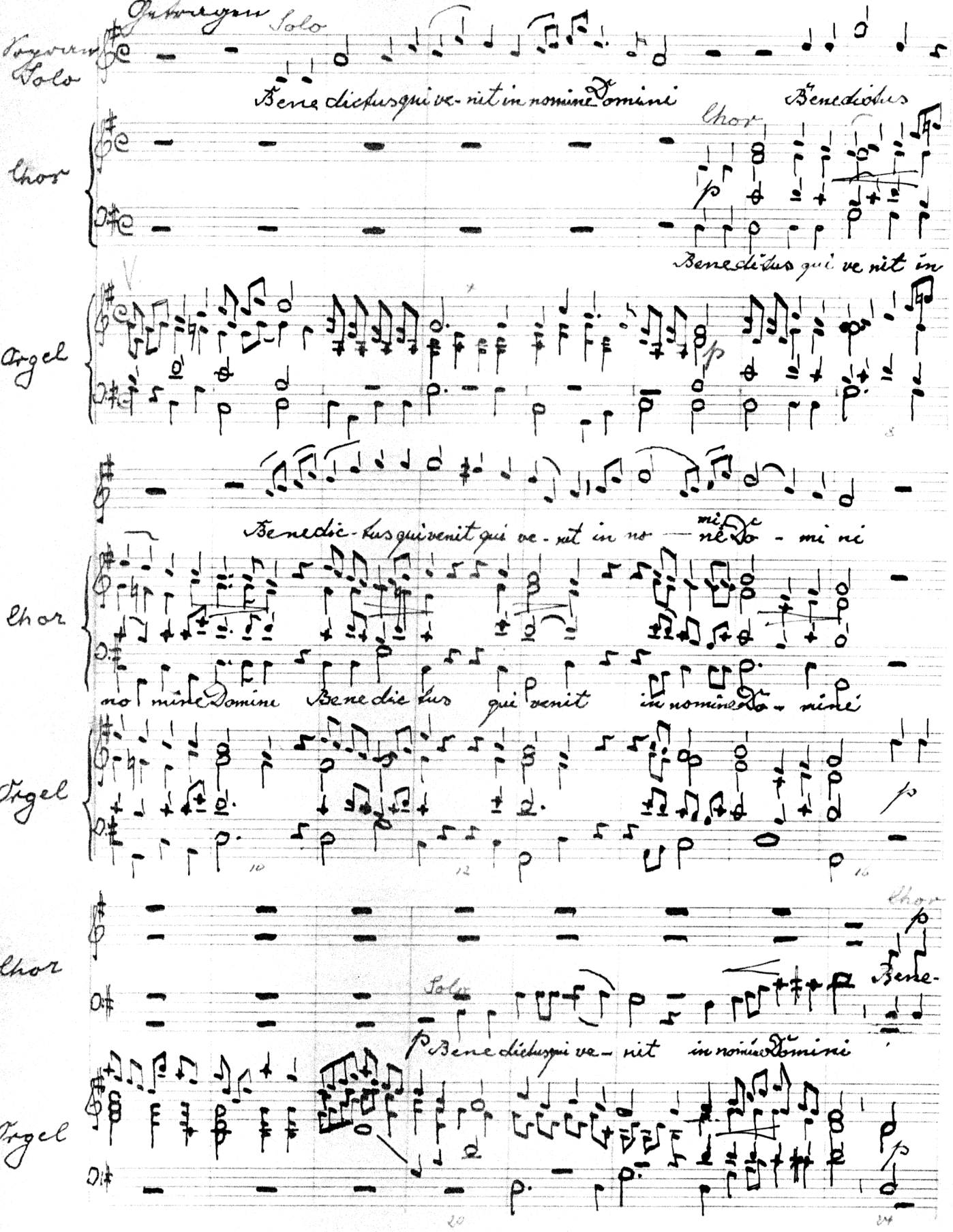
Sopran Solo
Benedictus qui venit in nomine Domini
Chor
Benedictus
Orgel
Benedictus qui venit in
Benedictus qui venit qui venit in no — mine Do - mi ni
Chor
no mine Domine Benedictus qui venit in nomine Do - mini
Orgel
Chor
Bene-
Solo
Benedictus qui venit in nomine Domini
Orgel

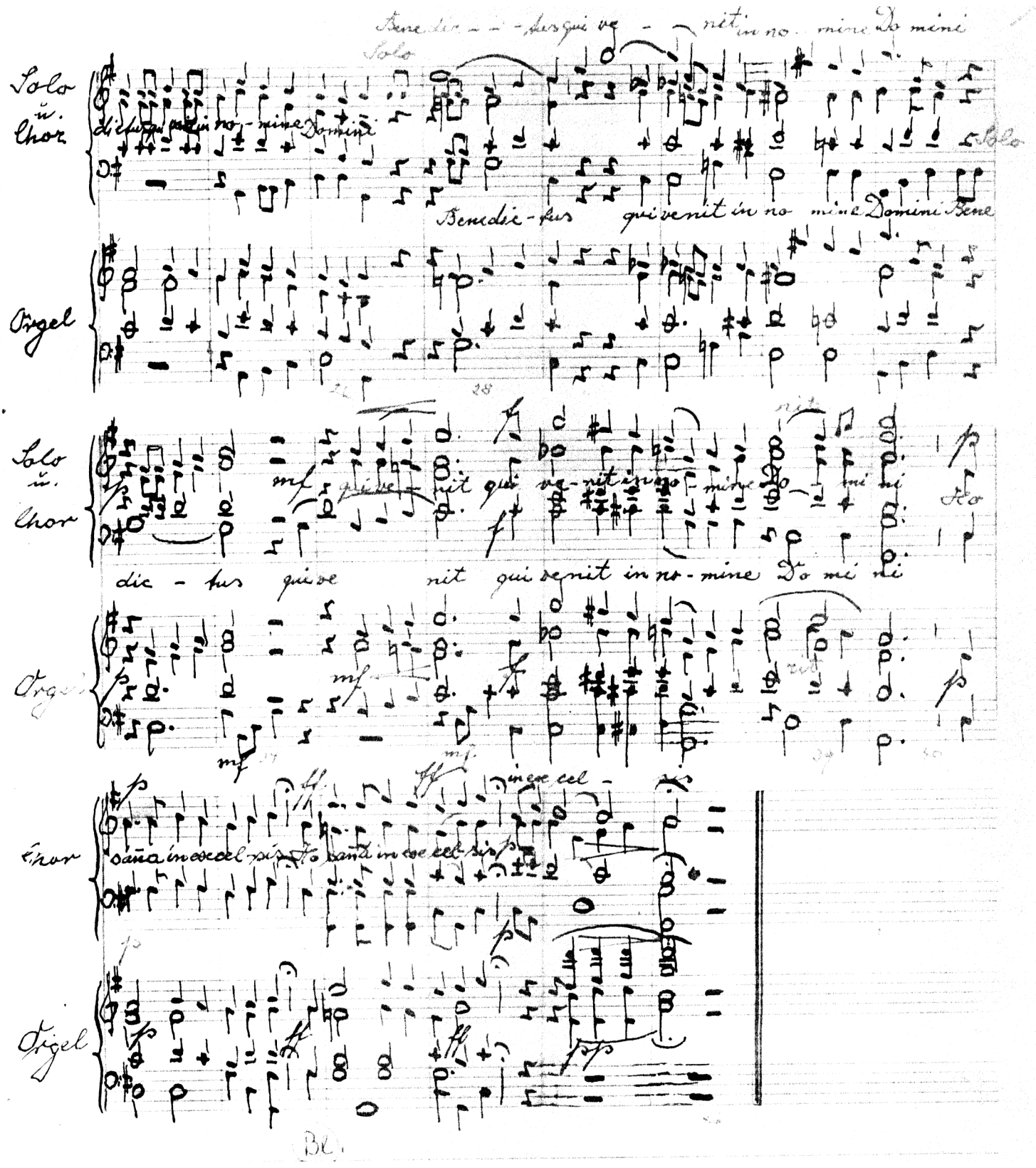

Bene dic - - tus qui ve - - nit in no - mine Do mini

Solo

Solo u. Chor

dictus qui venit in no - mine Domini

Solo

Benedic - tus qui venit in no mine Domini Bene

Orgel

Solo u. Chor

mf qui ve - nit qui ve - nit in no - mine Do - mi ni

dic - tus qui ve nit qui venit in no - mine Do mi ni

Orgel

Chor

sana in excel sis Ho sana in exe cel sis

in exe cel - sis

Orgel

Bl.

Agnus Dei

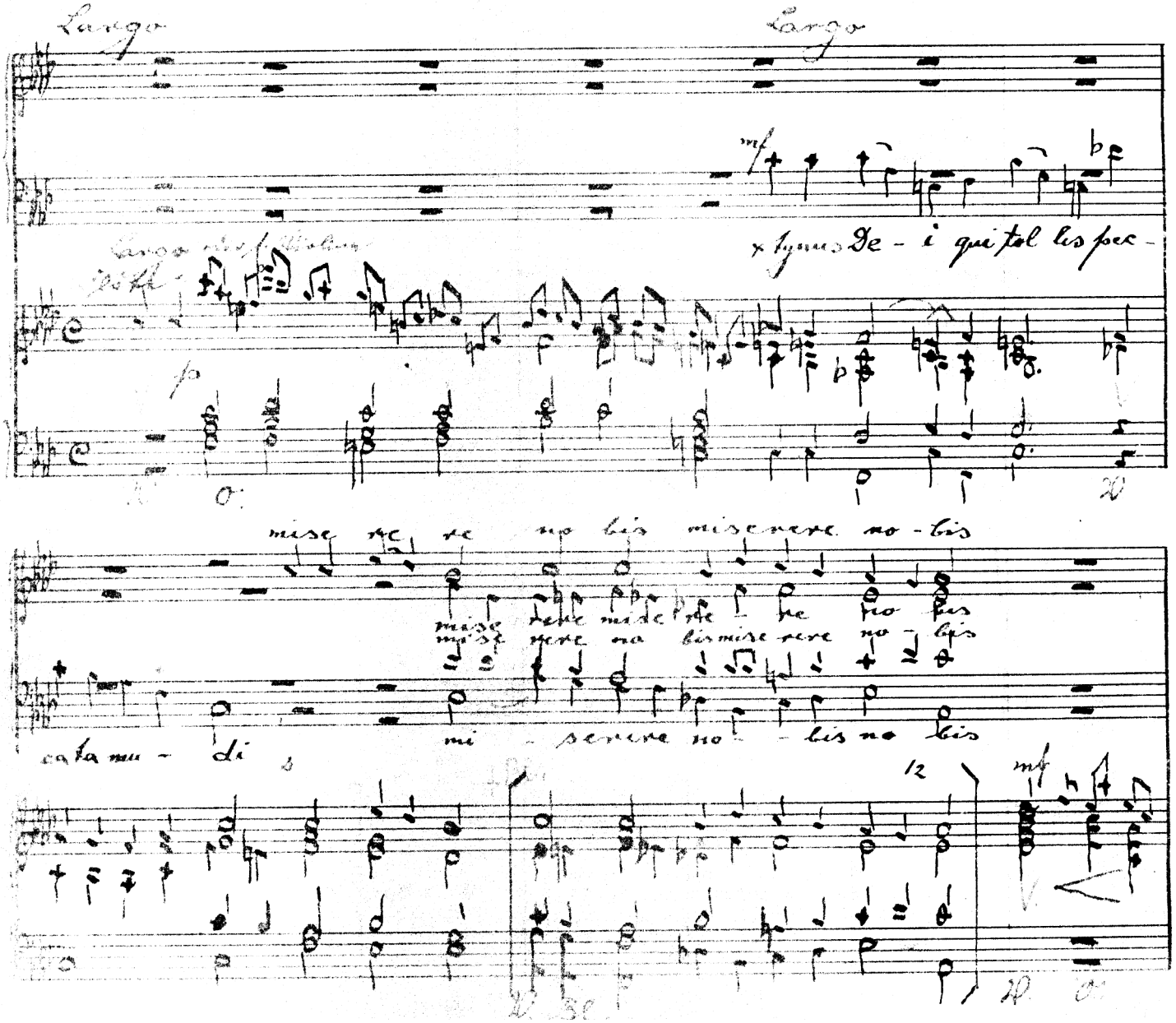
Largo
Largo
mf
Agnus De - i qui tol lis pec -
p
mise re re no bis mise re re no - bis
mise re re no bis mise re re no - bis
ca ta mu - di
mi - se re re no - bis no bis
12
mf

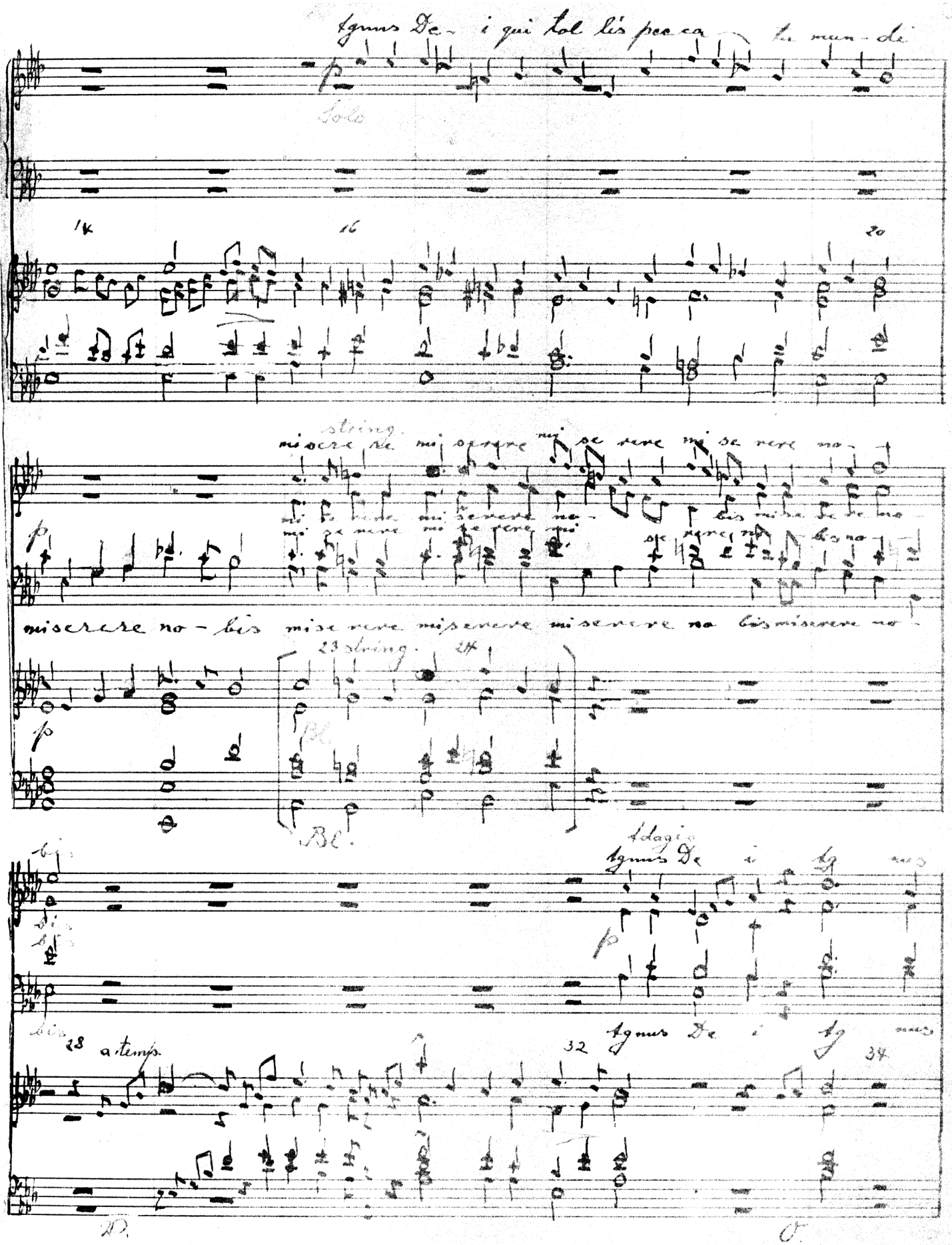
Agnus Dei qui tol lis pec ca ta mun di
Solo
14
16
20
string.
mi se re re mi se re re mi se re re mi se re re no
mi se re re mi se re re mi se re re mi se re re no
mi se re re mi se re re mi se re re mi se re re no
mi se re re mi se re re mi se re re mi se re re no
mi se re re no bis mi se re re mi se re re mi se re re na bis mi se re re no
23 string.
24
Bc.
Bc.
Adagio
Agnus Dei qui tol lis pec ca ta mun di
Agnus Dei qui tol lis pec ca ta mun di
28 a tempo
32
34

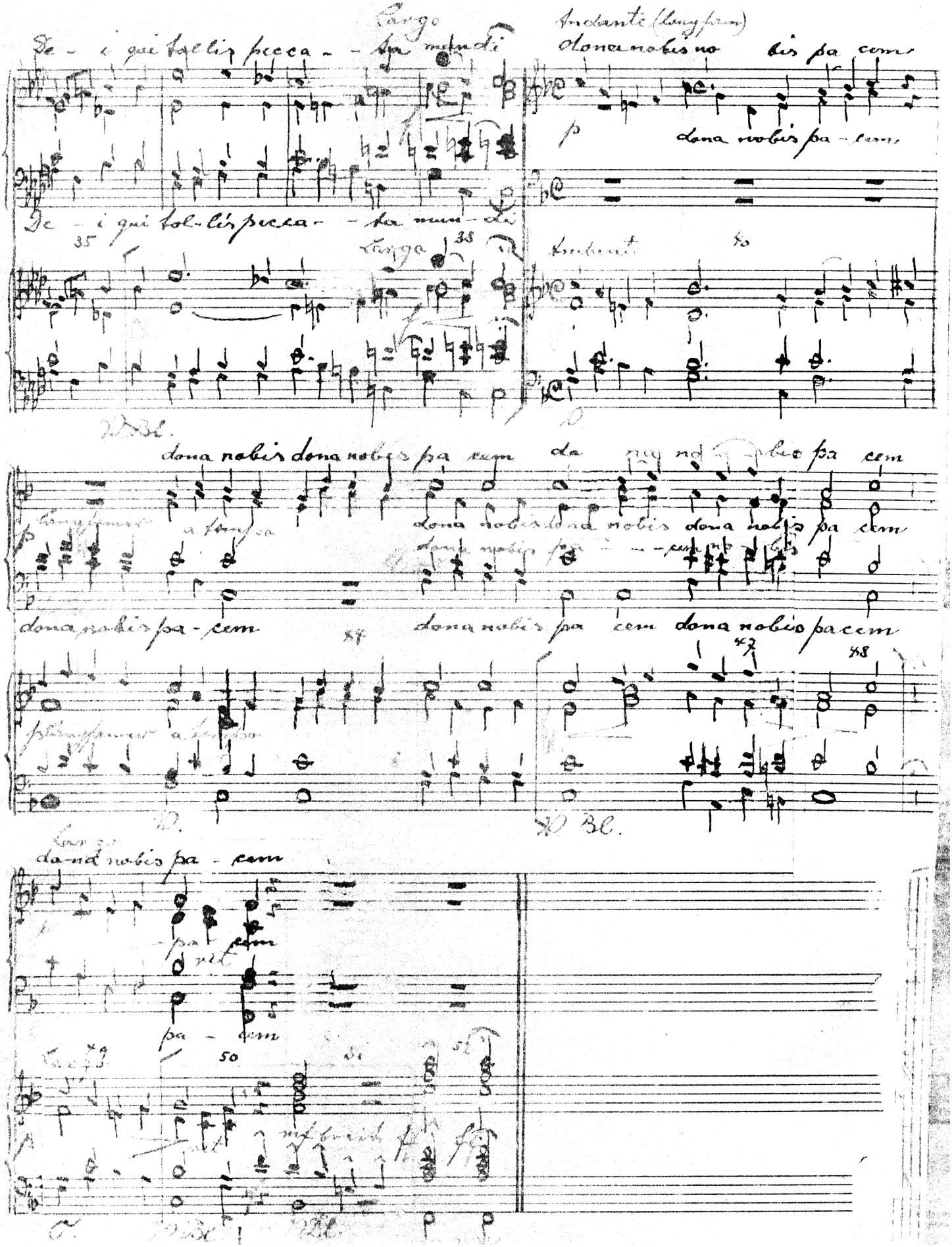

Largo

De - i qui tollis pecca - - ta mundi

Andante (long form)

dona nobis no bis pa cem

p

dona nobis pa - cem

De - i qui tol - lis pecca - - ta mun - di

35 Largo 38

Andante 40

D. Bl.

dona nobis dona nobis pa cem da na no bis pa cem

p

dona nobis dona nobis dona nobis pa cem

dona nobis pa - - cem no bis

dona nobis pa - cem 44 dona nobis pa cem dona nobis pa cem

47 48

D. Bl.

Largo

da - na nobis pa - cem

p

pa - cem

rit

pa - cem

49 50 51 52

rit

mf breit

D. Bl. D. Bl.

1. Violine

Missa

in honorem St. Josephi

Kyrie

* Sign of op. 62

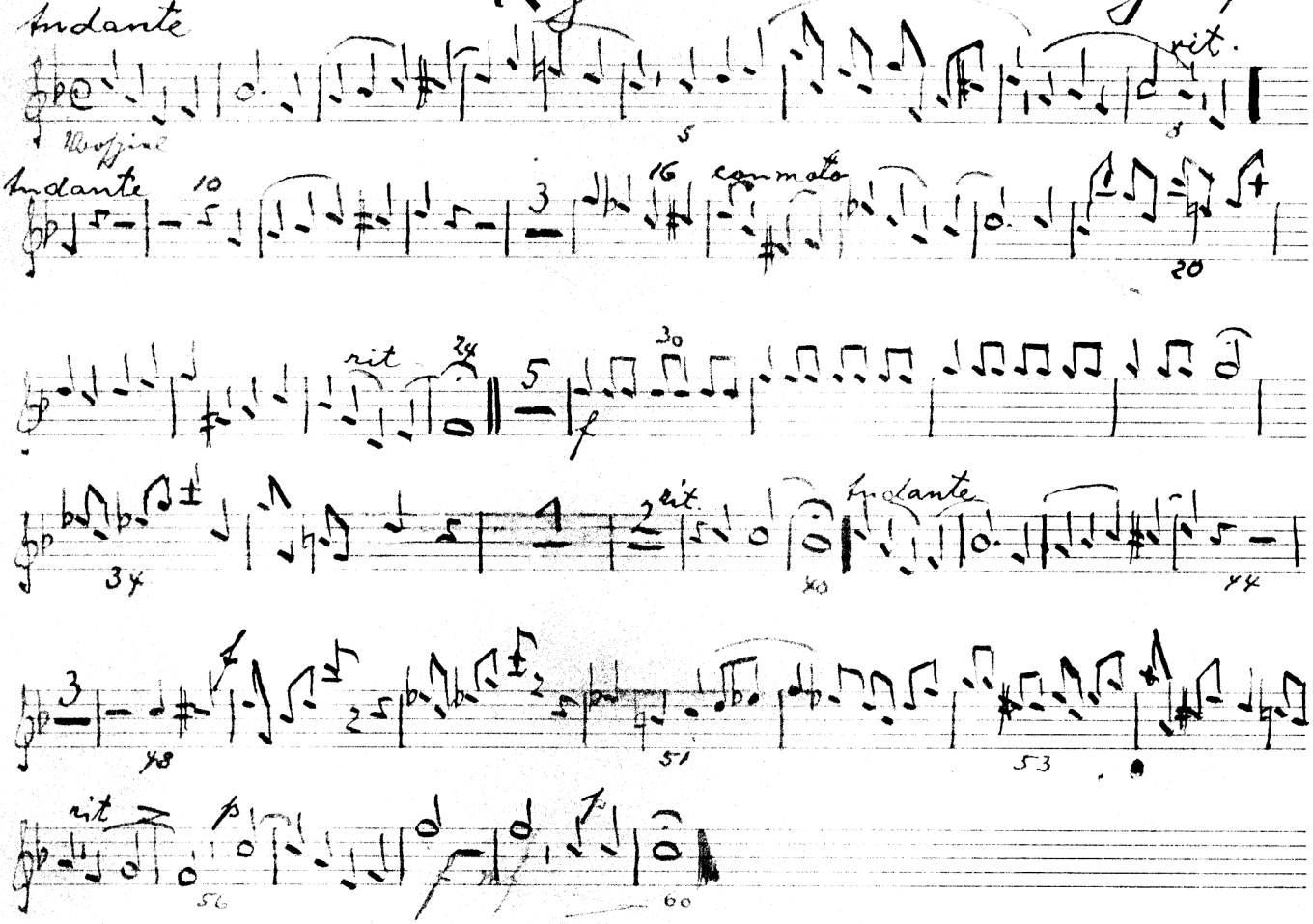

Gloria

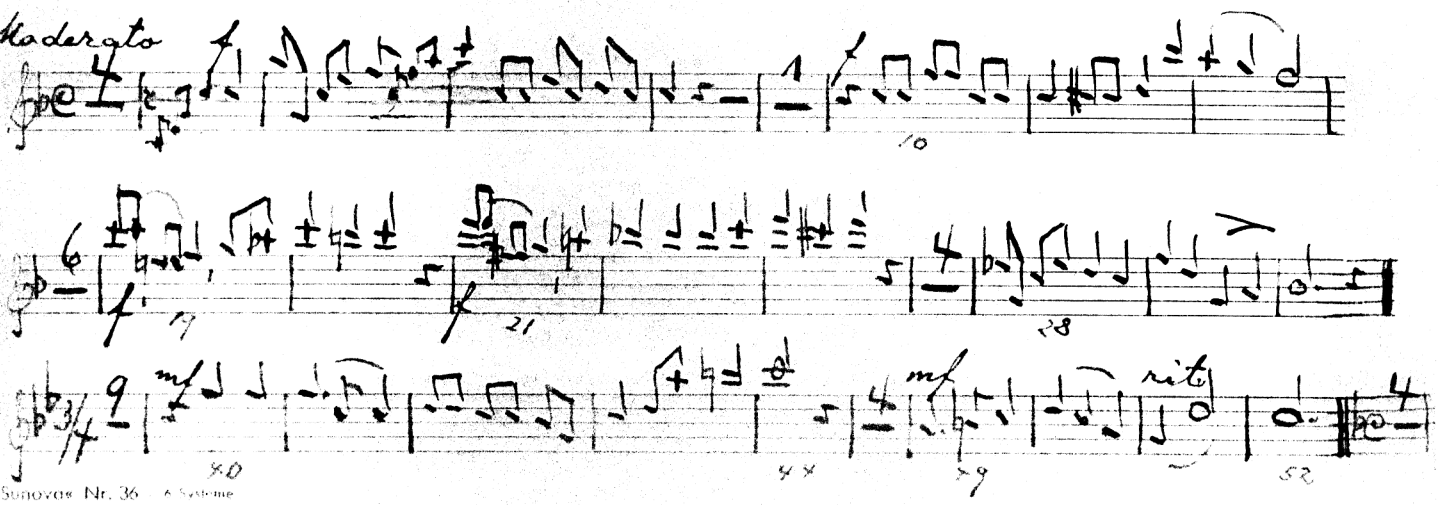

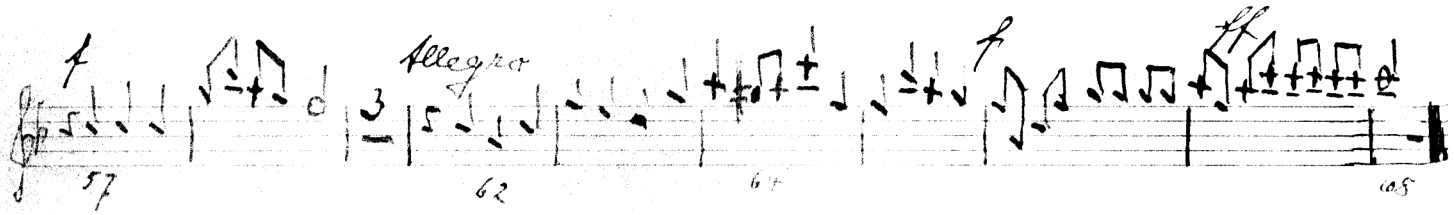
Allegro

Credo

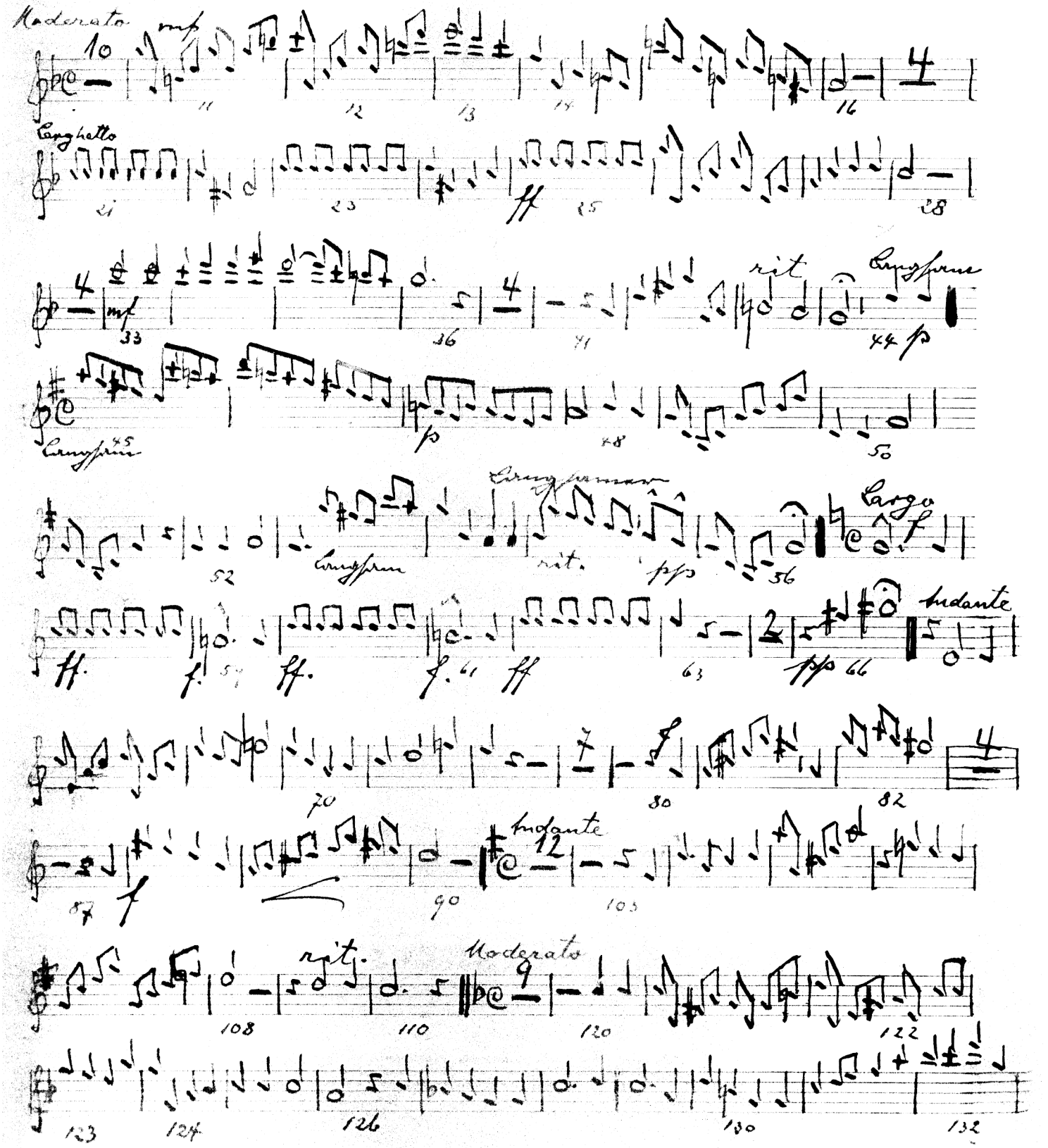
Moderato
Larghetto
rit.
Langsam
Langsamer
Largo
Andante
Moderato

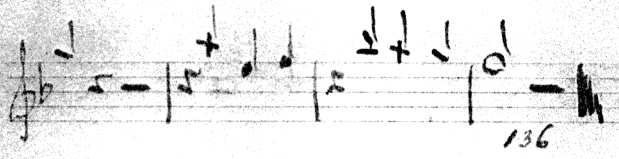

Sanctus

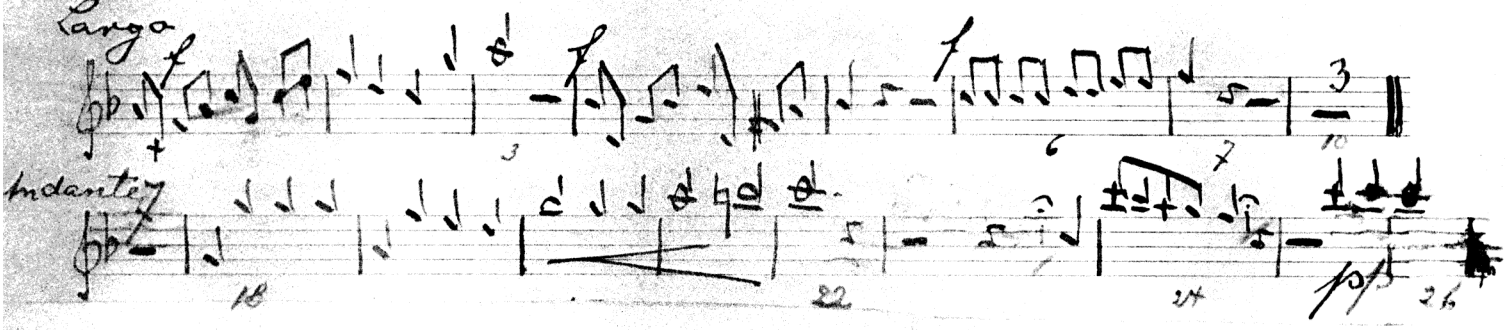

Benedictus

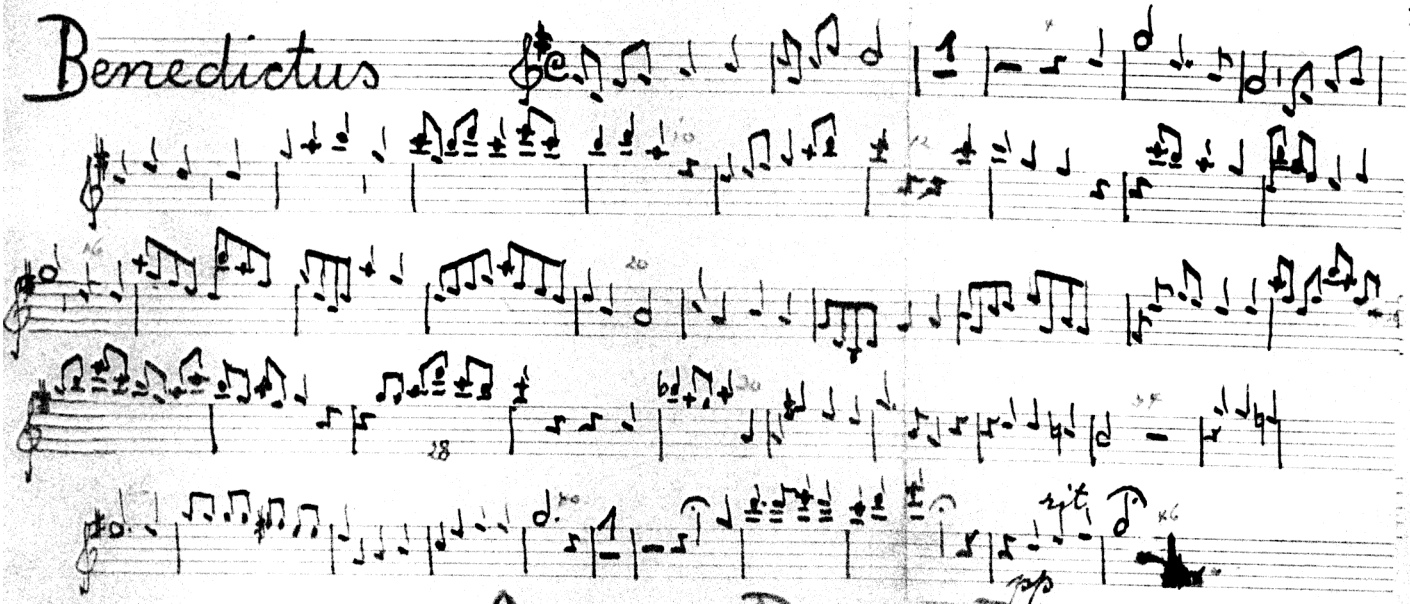

Agnus Dei.

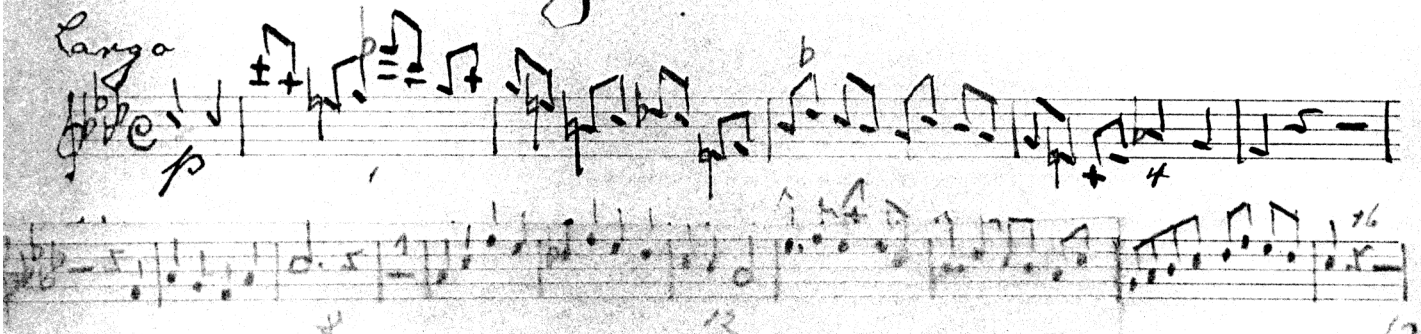

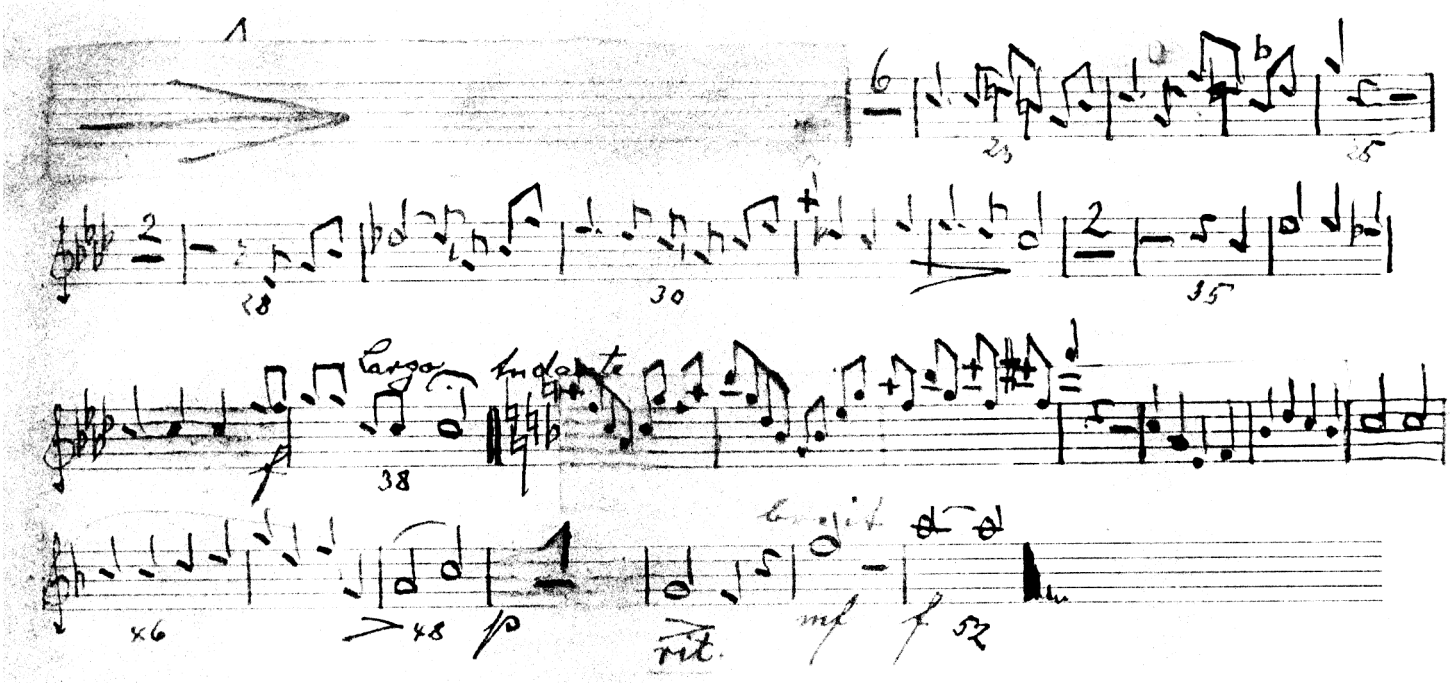
A
23
35
28
30
35
Largo
Andante
38
x6
48
p
rit.
mf
f
52

2. Violine

Missa

in honorem St. Josephi

Kyrie

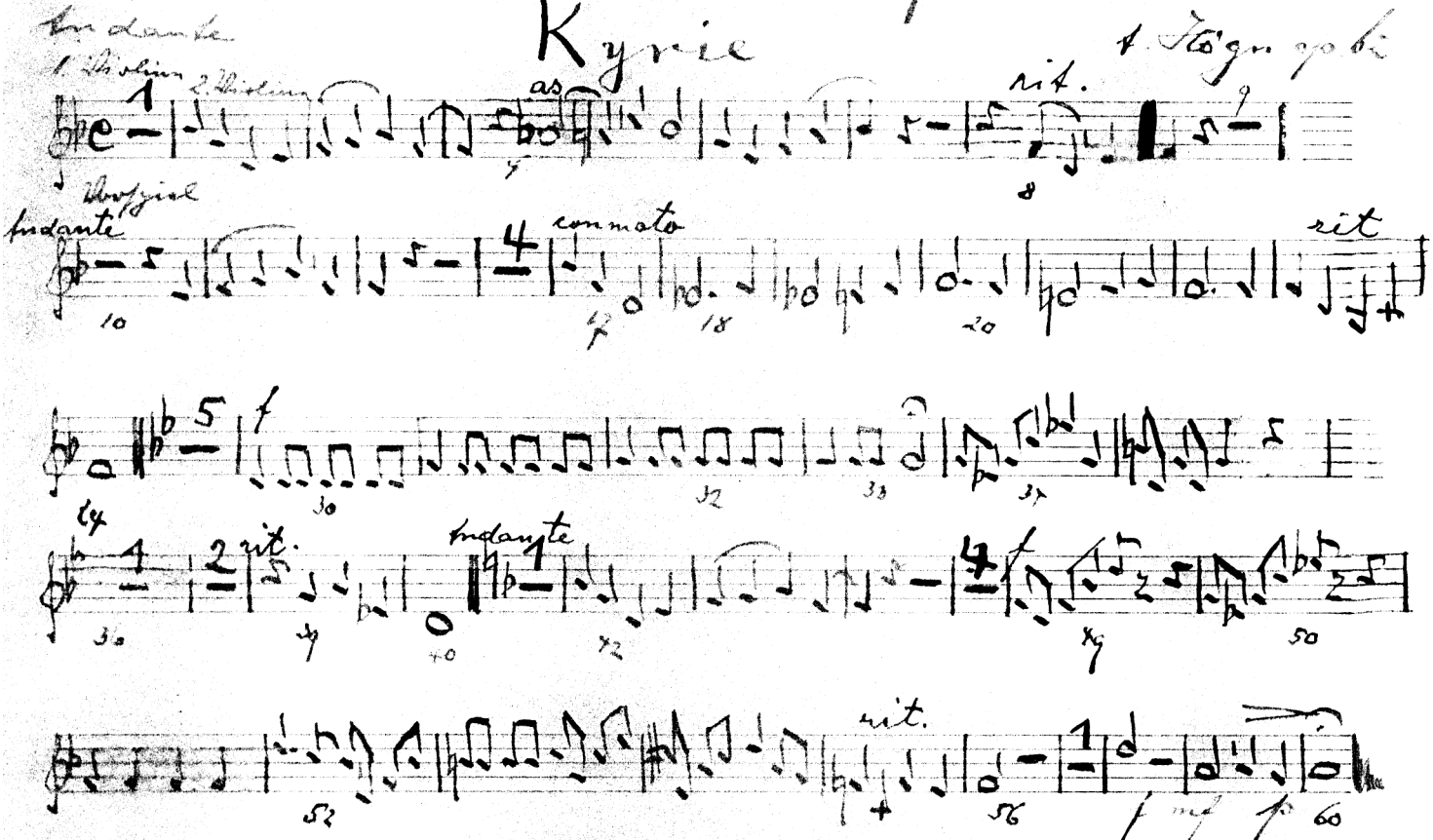

Gloria

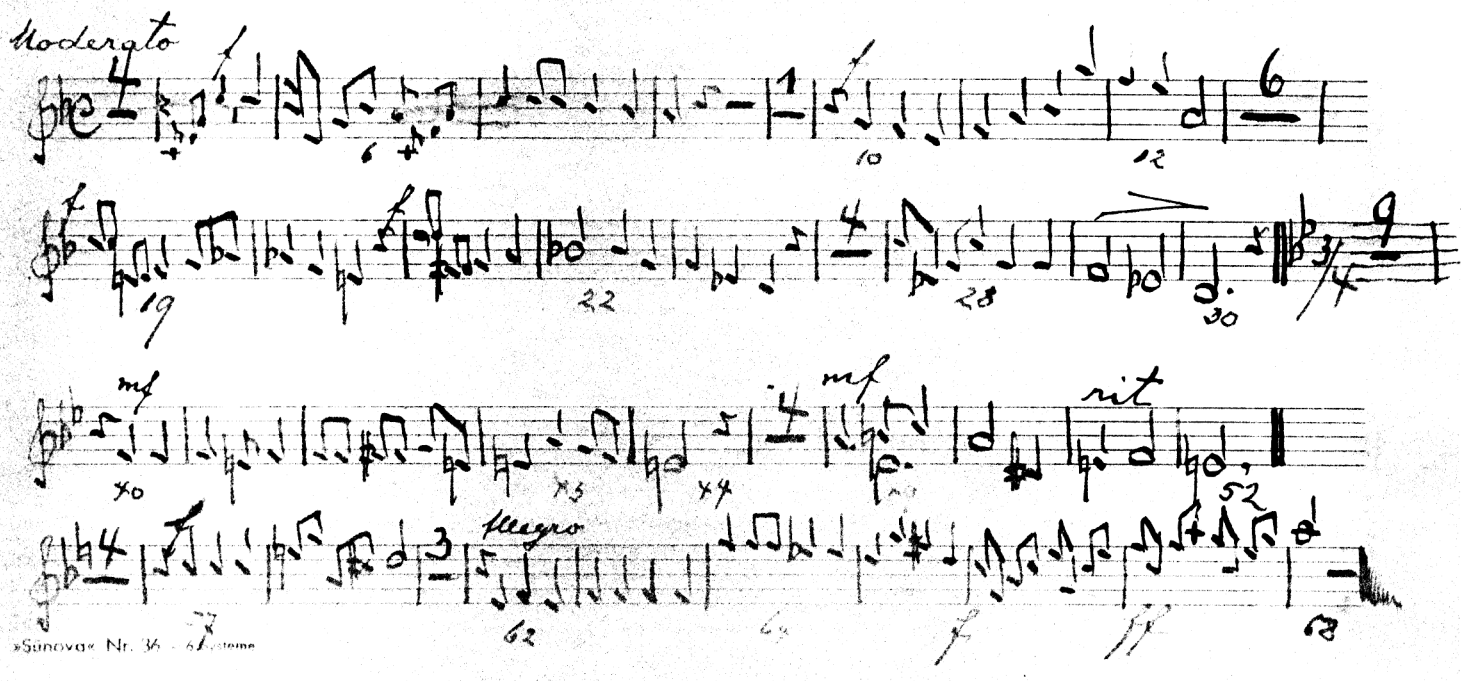

Credo

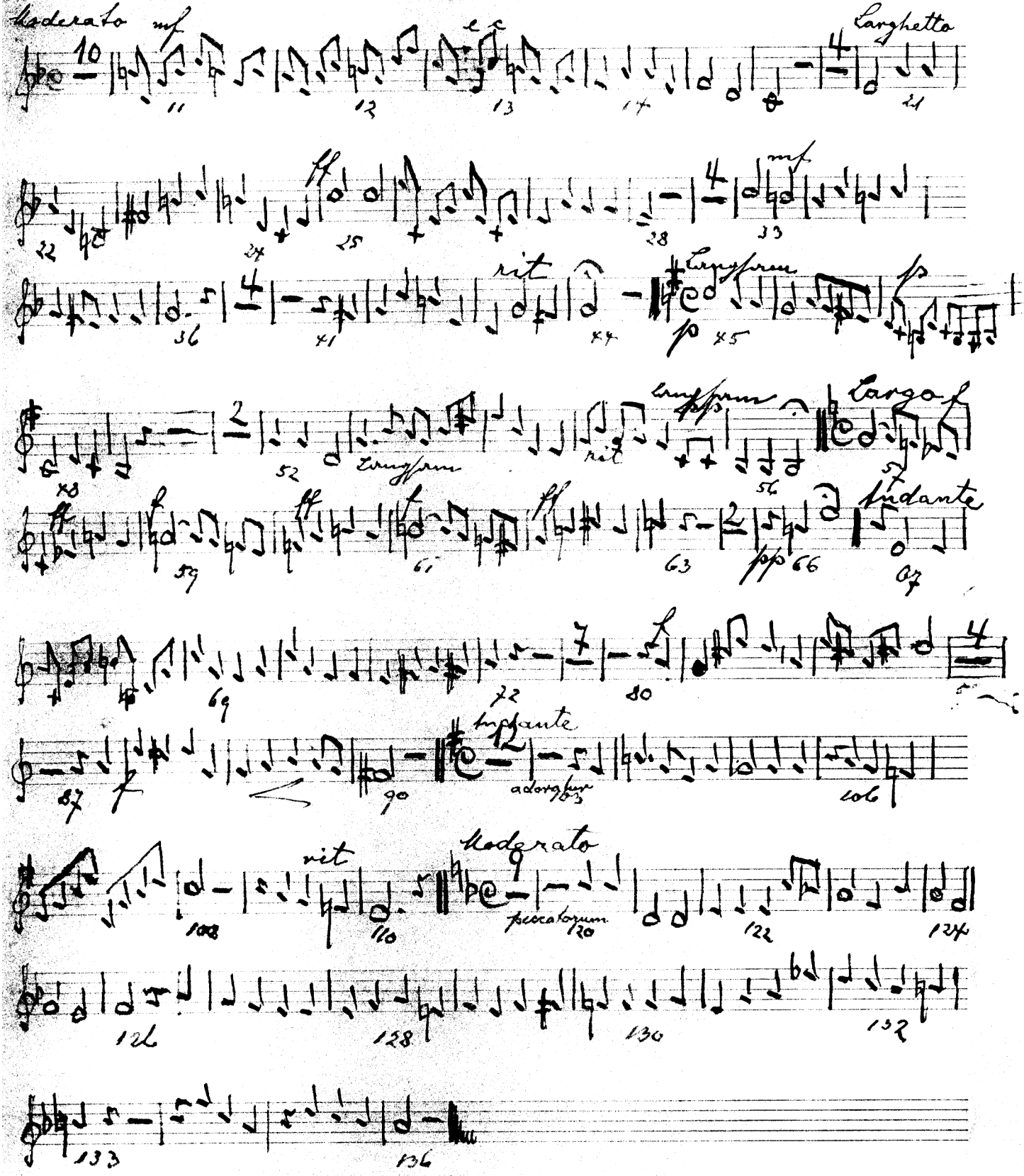
Moderato
mf
Larghetto
ff
mf
rit
Langsam
p
Langsam
rit
Largo
f
Andante
pp
Andante
adorabur
rit
Moderato
peccatorum

Sanktus

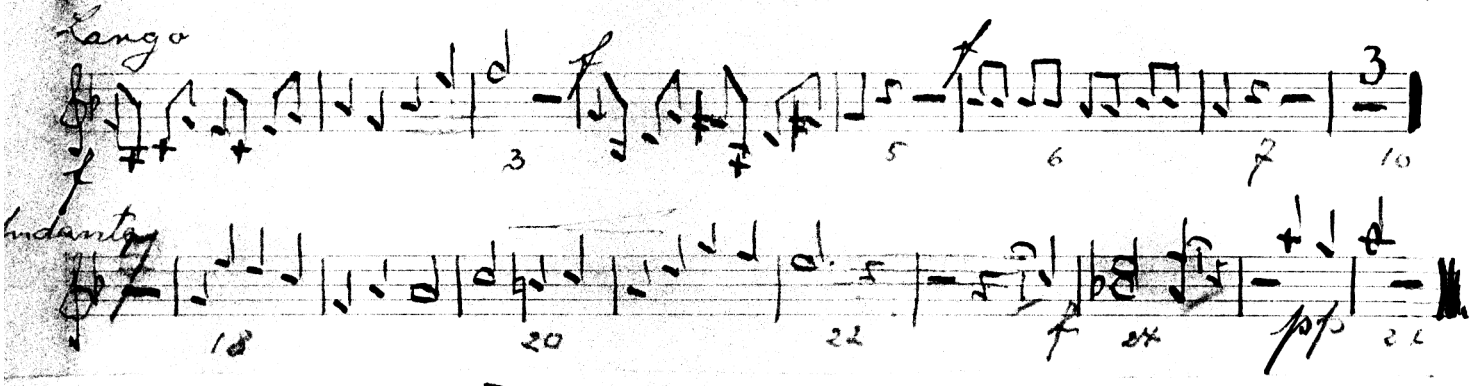

Benedictus

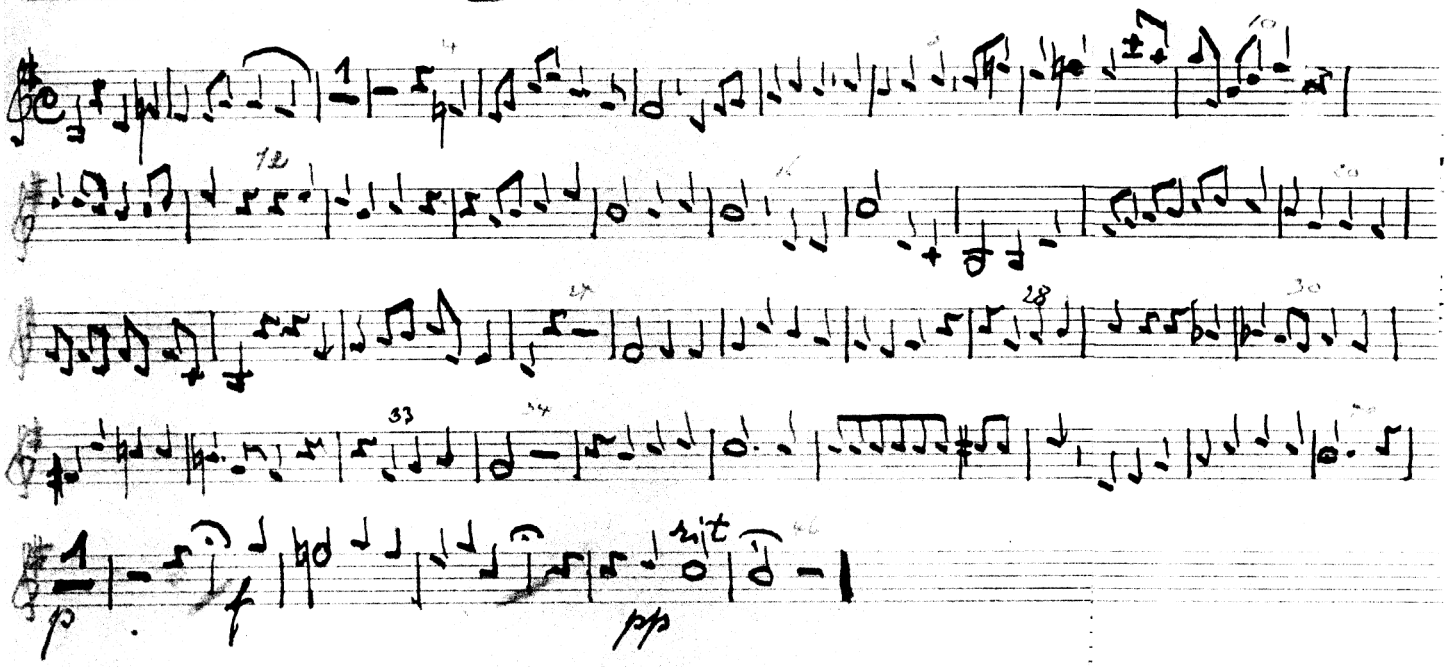

Agnus Dei

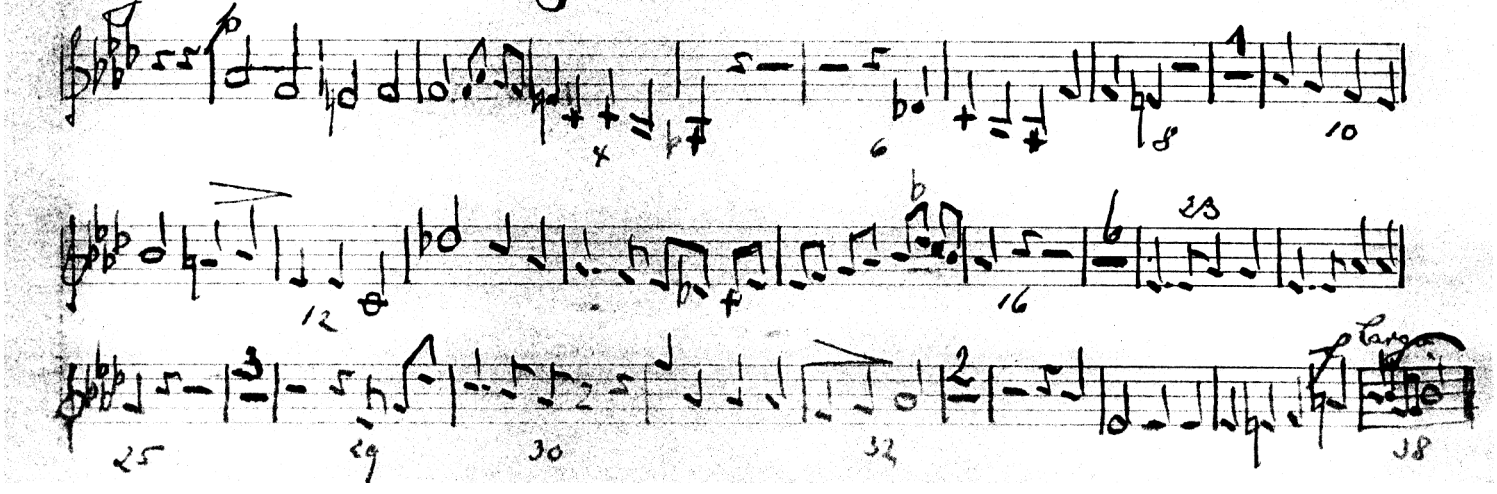

F Dur

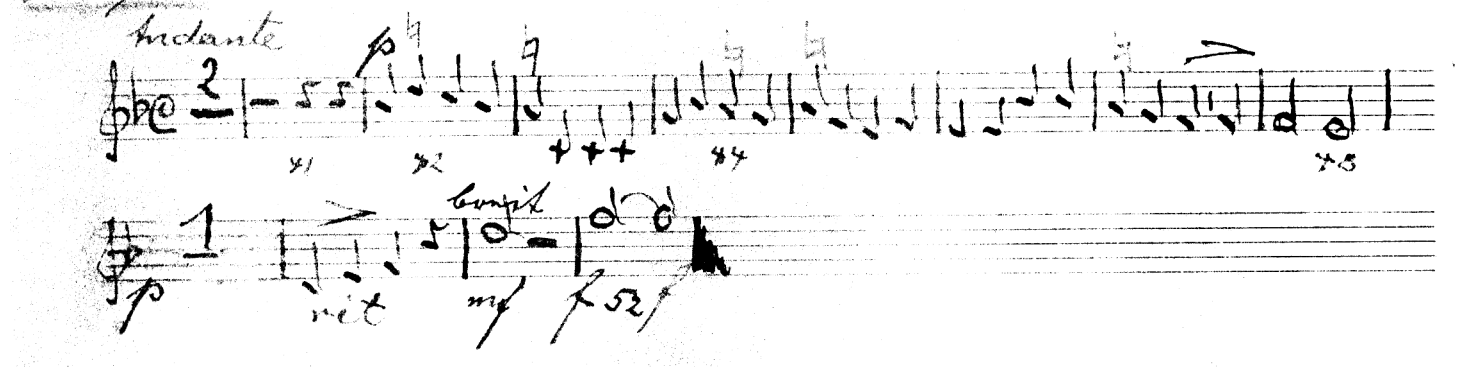

Tromba 1 in B

Missa

in honorem St. Josephi

A. Högn op. 62

Kyrie

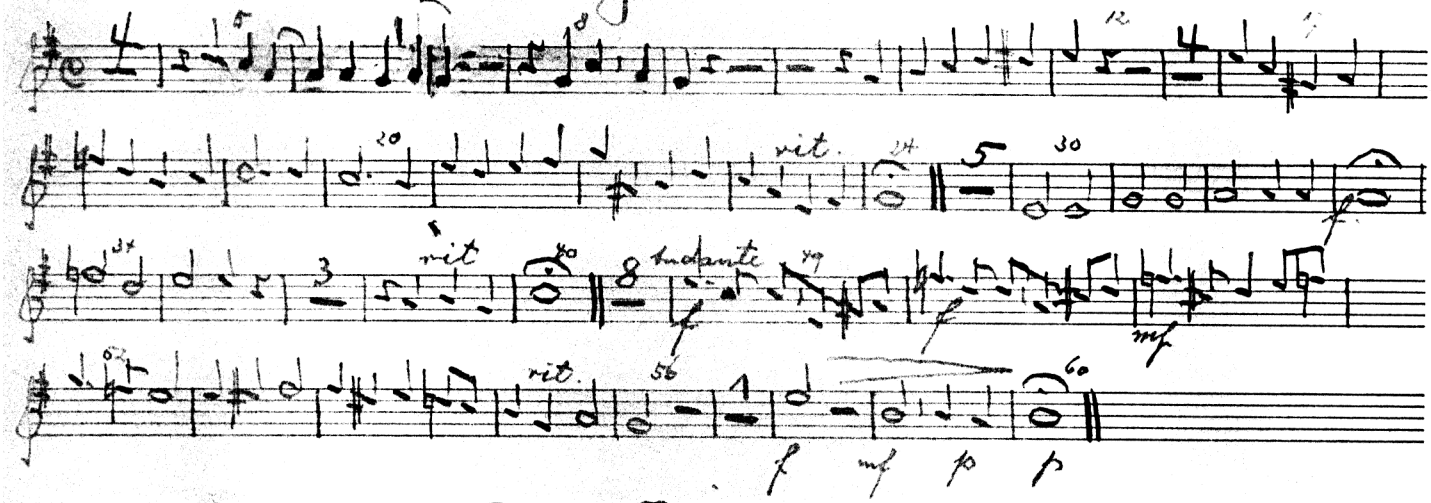

GLORIA

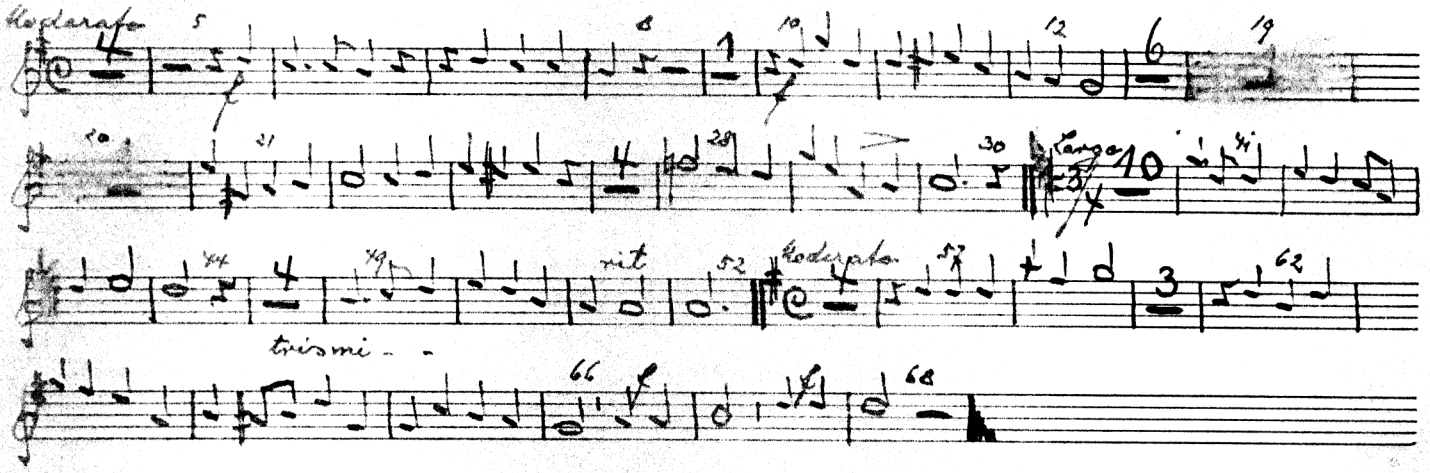

CREDO

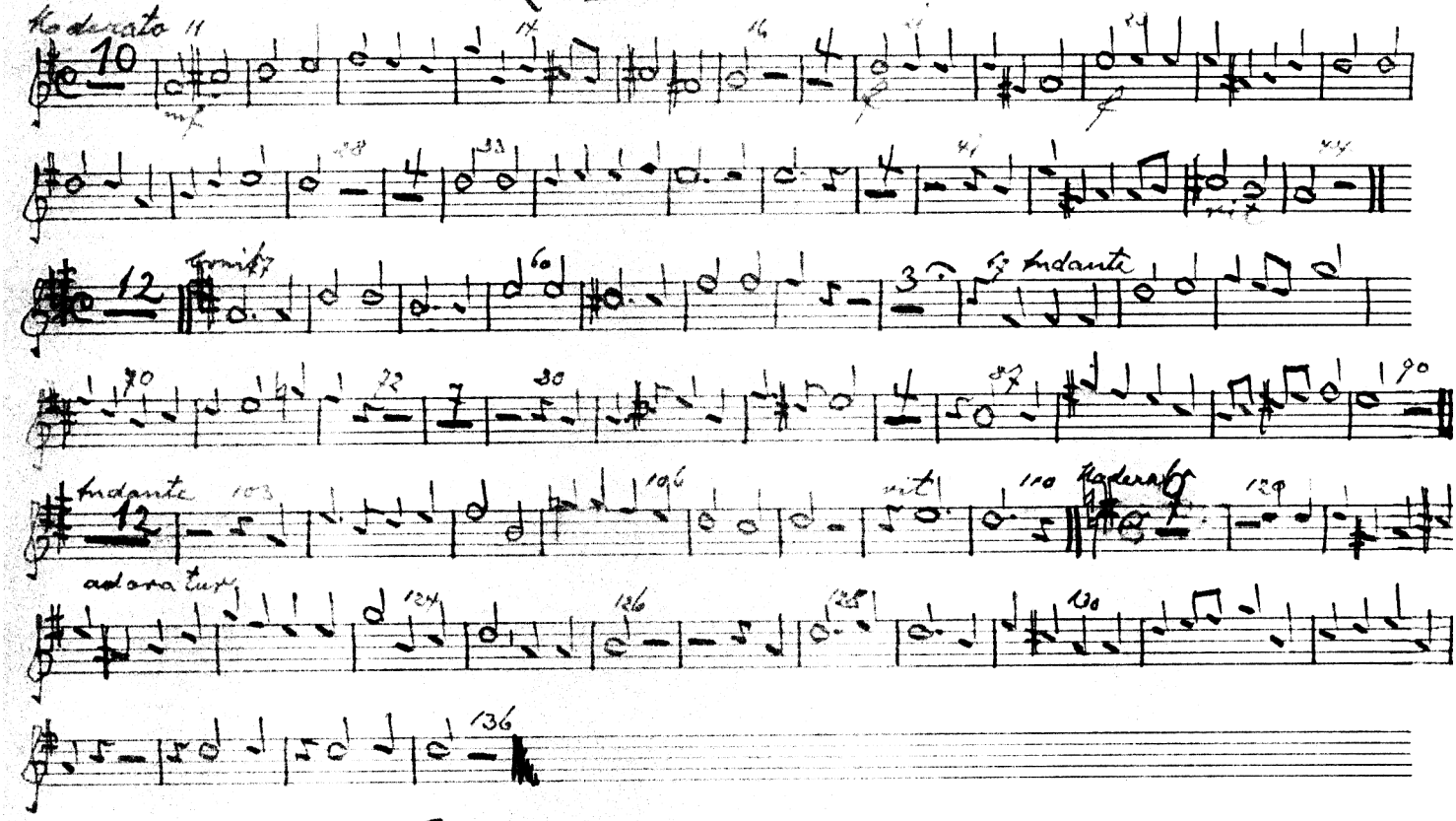

SANKTUS

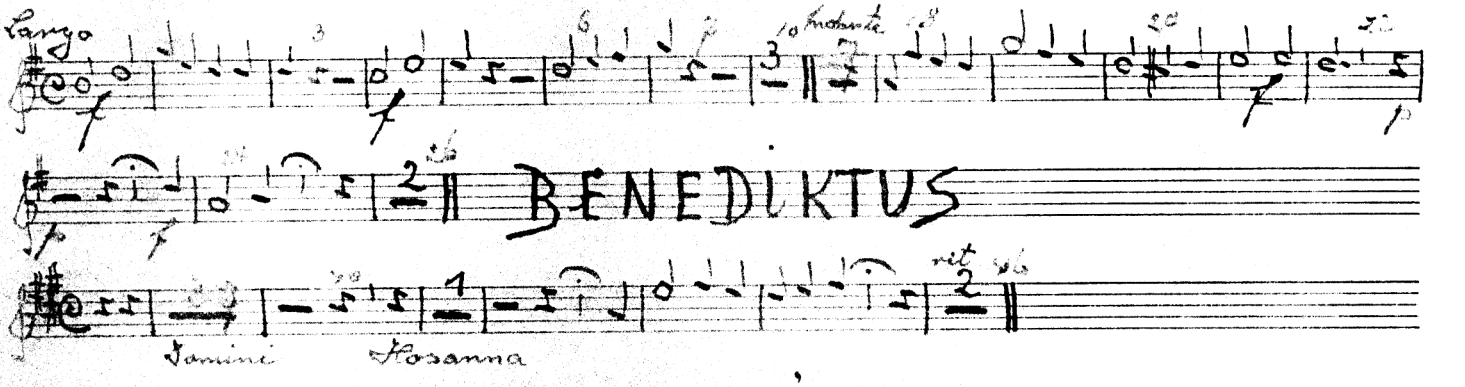

BENEDIKTUS

AGNUS DEI

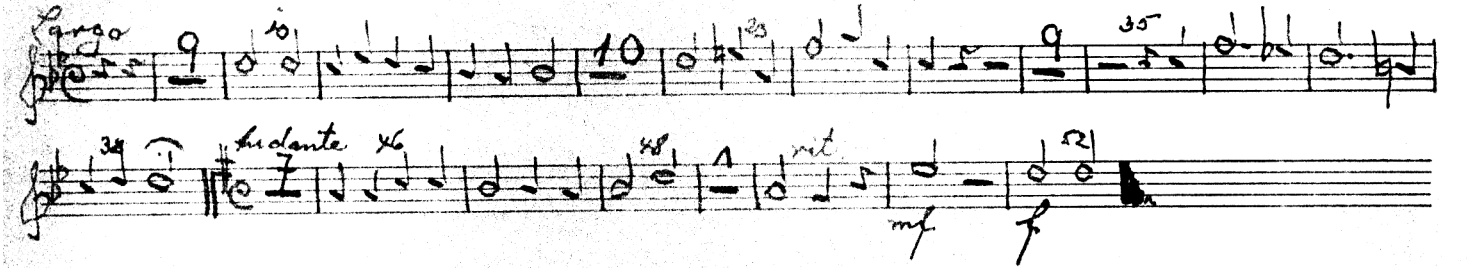

Tromba 2 in B

Missa

in honorem St. Josephi

A. Hägn op. 62

Kyrie

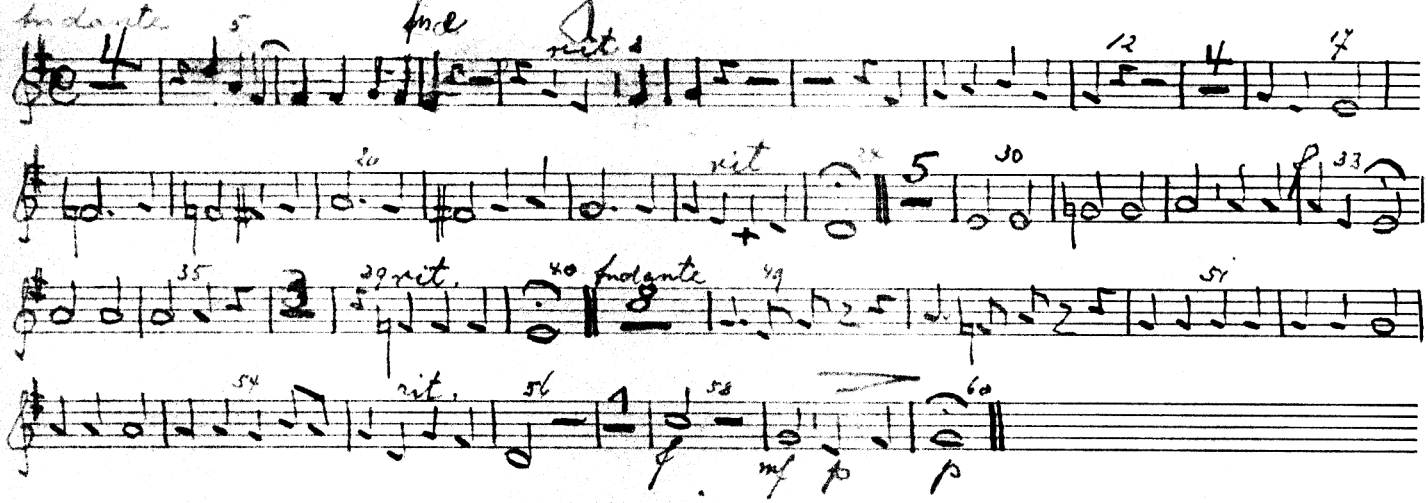

GLORIA

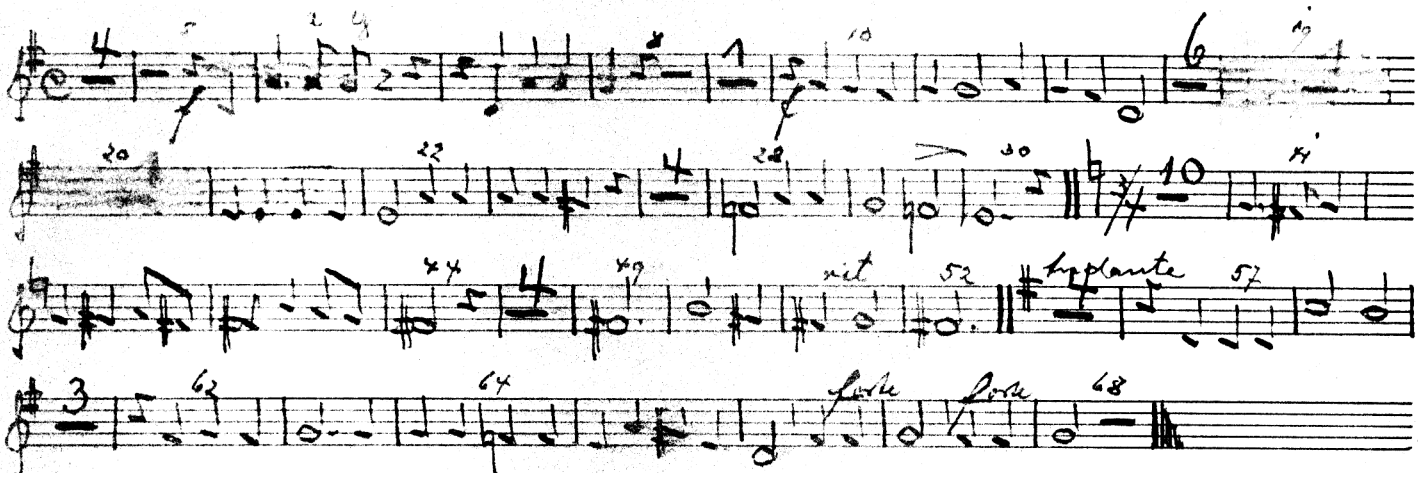

CREDO

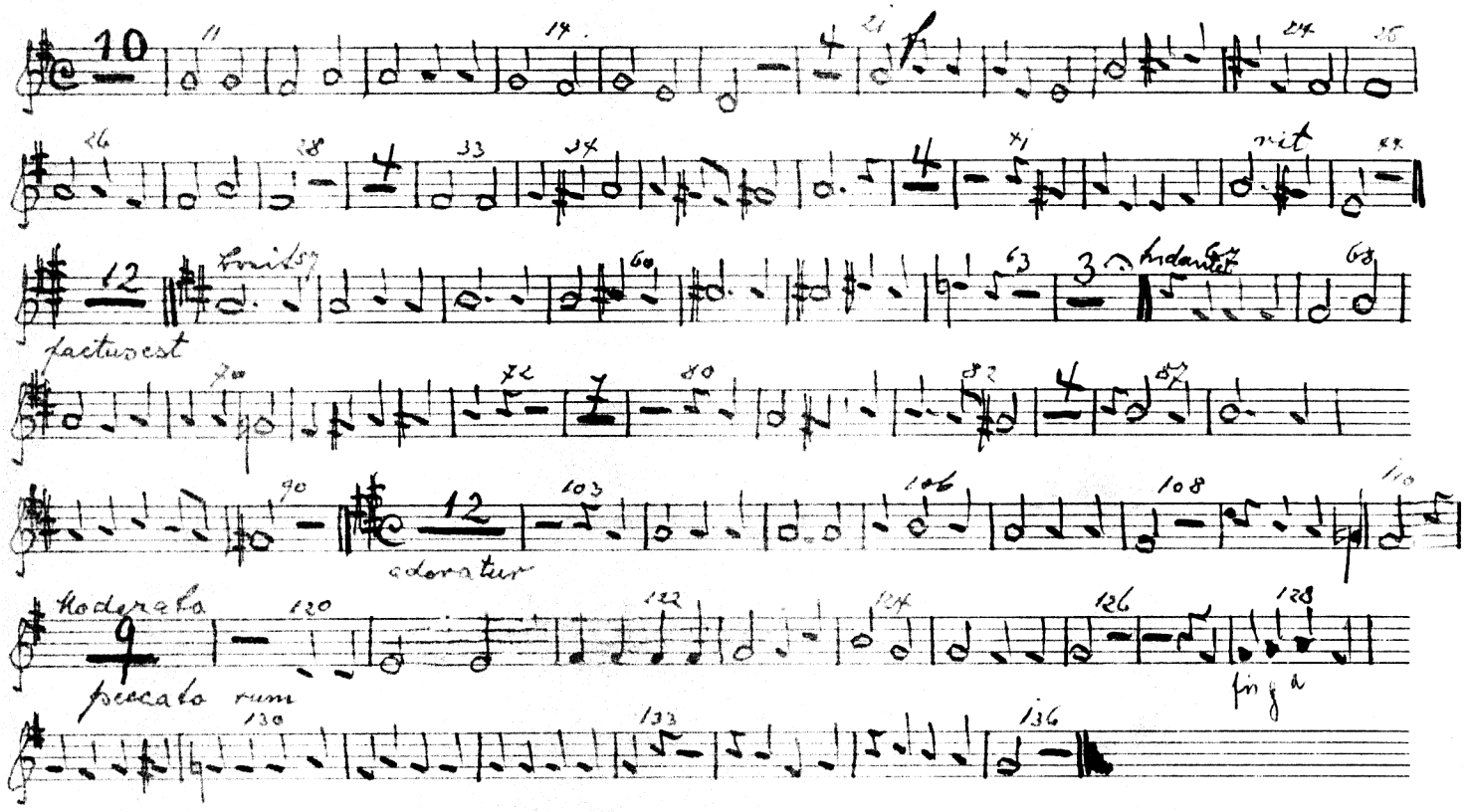

SANKTUS

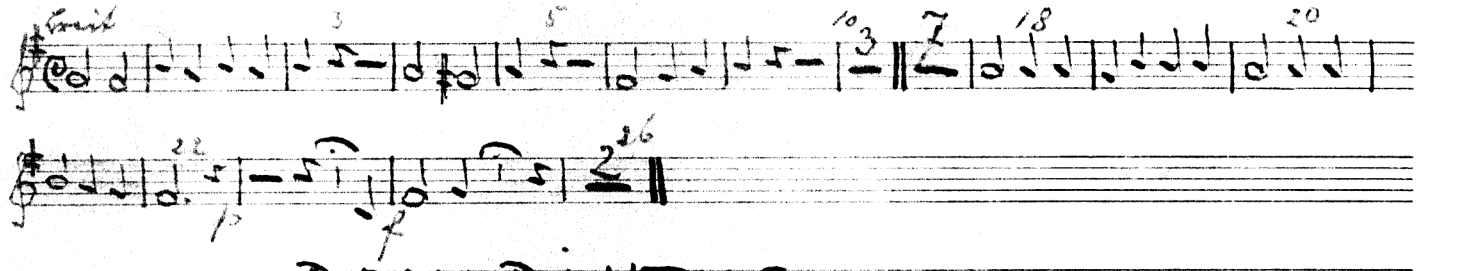

BENEDIKTUS

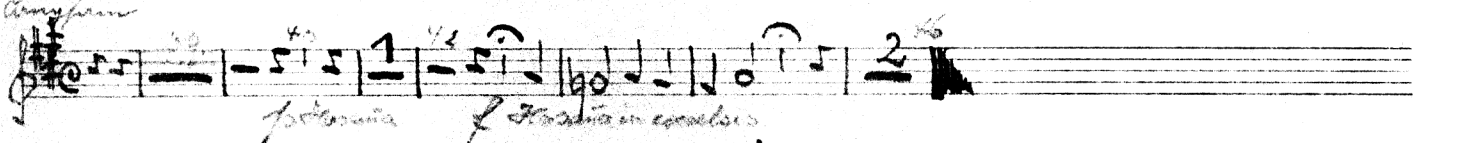

AGNUS DEI

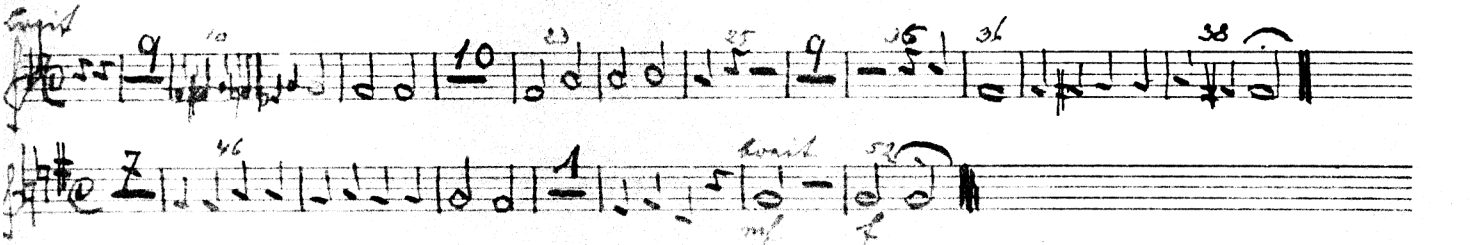

Tenorhorn in B (Althorn B)

Missa

in honorem St. Josephi

A. Högn op. 62

Kyrie

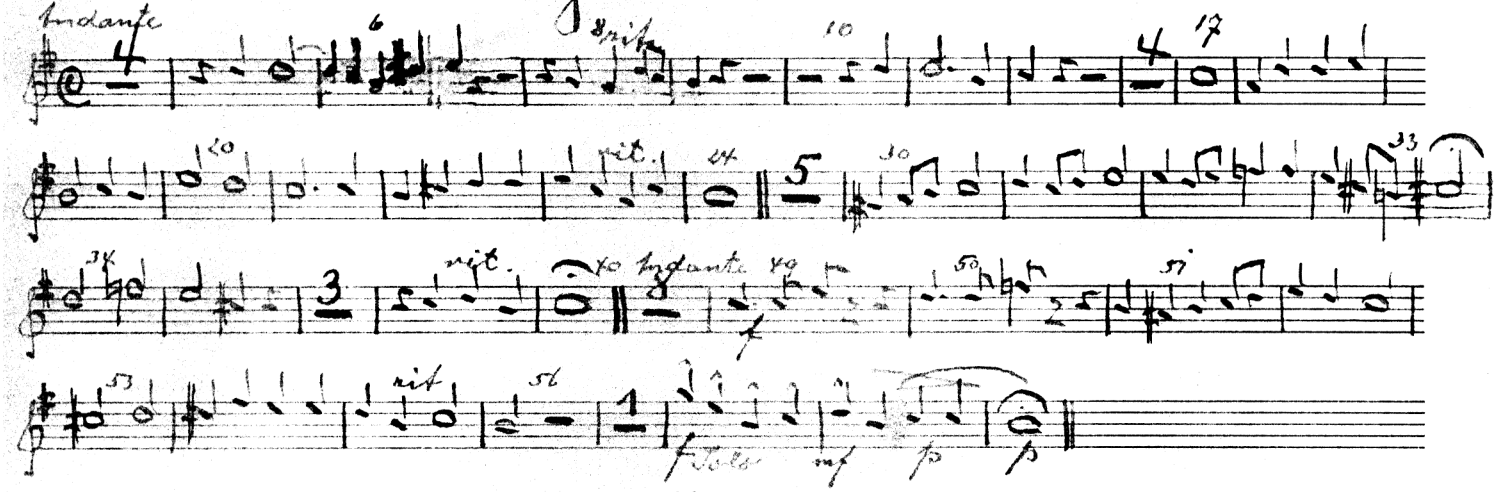

GLORIA

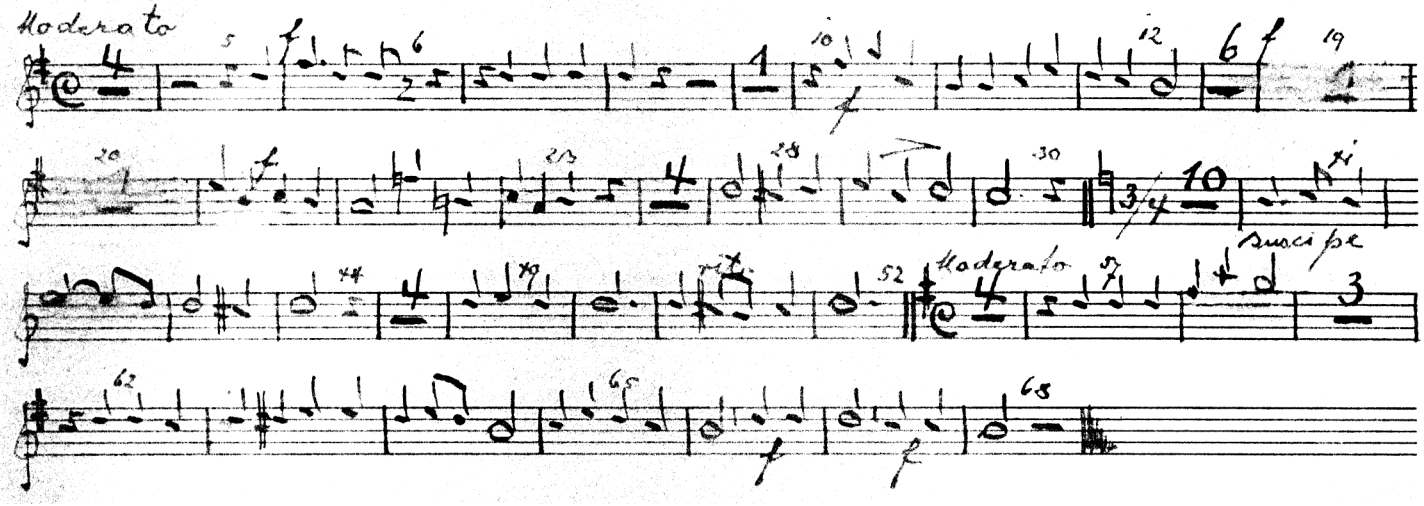

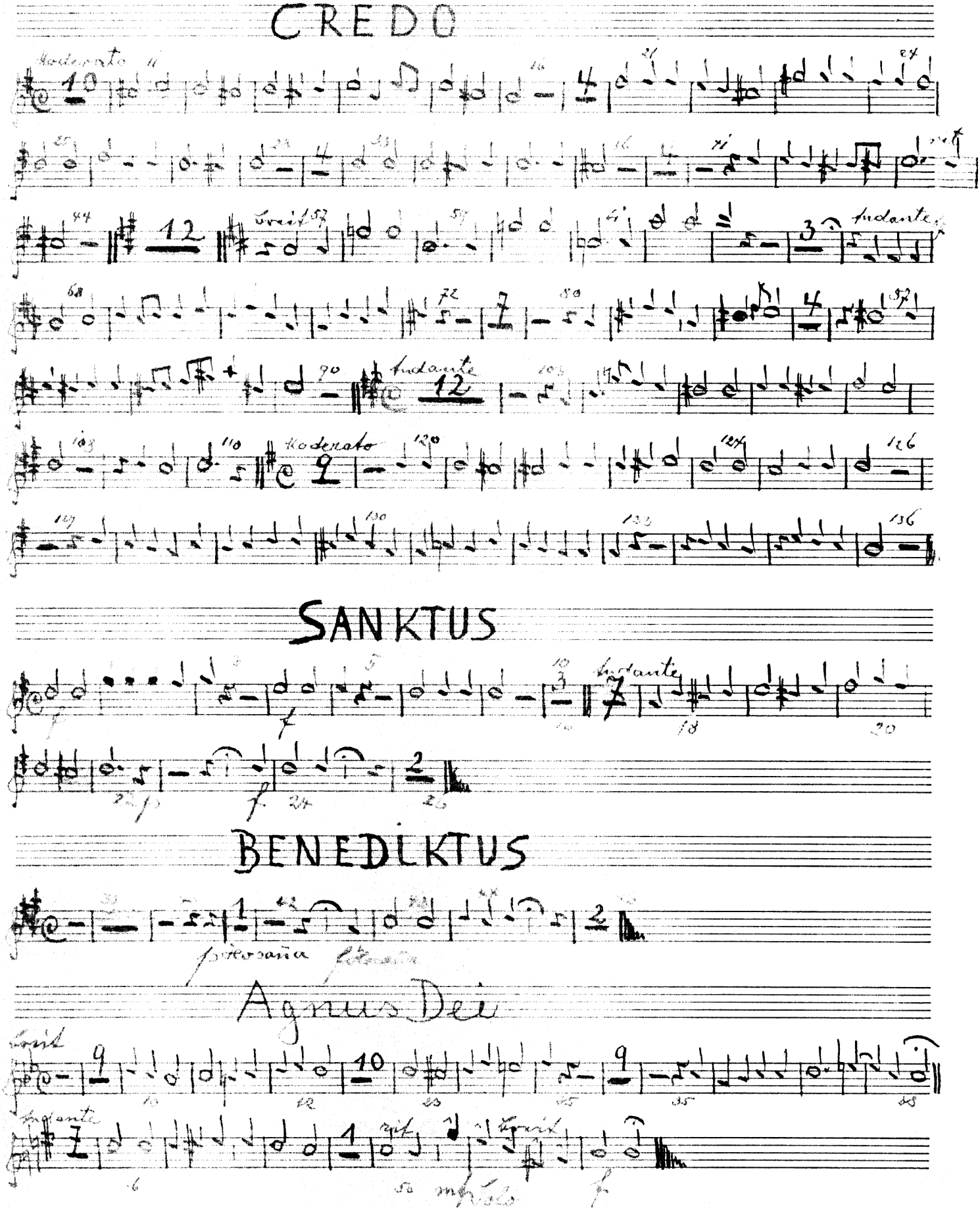
CREDO
Moderato
Andante
Moderato
SANKTUS
Andante
BENEDIKTUS
Agnus Dei
Andante

Baßposaune (Bariton)

Missa

in honorem St. Josephi

A. Högn op. 62

Kyrie

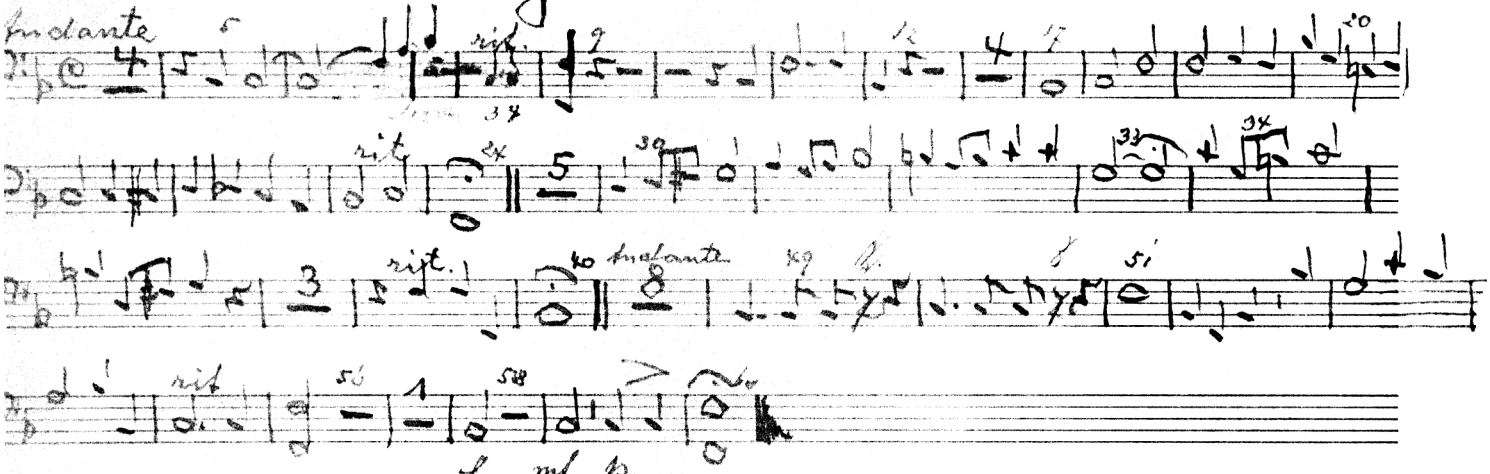

GLORIA

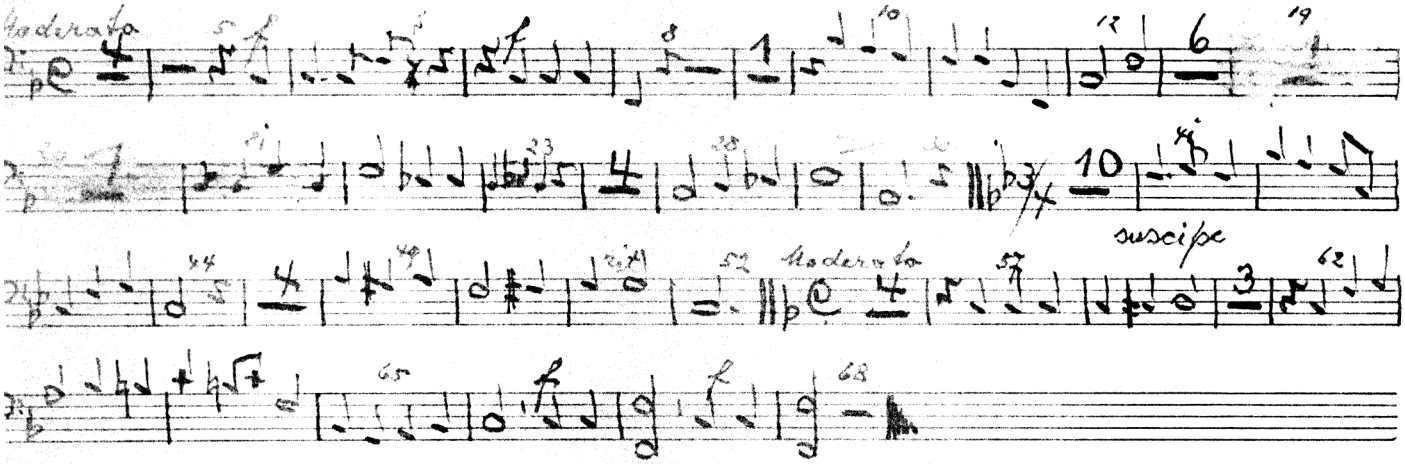

CREDO

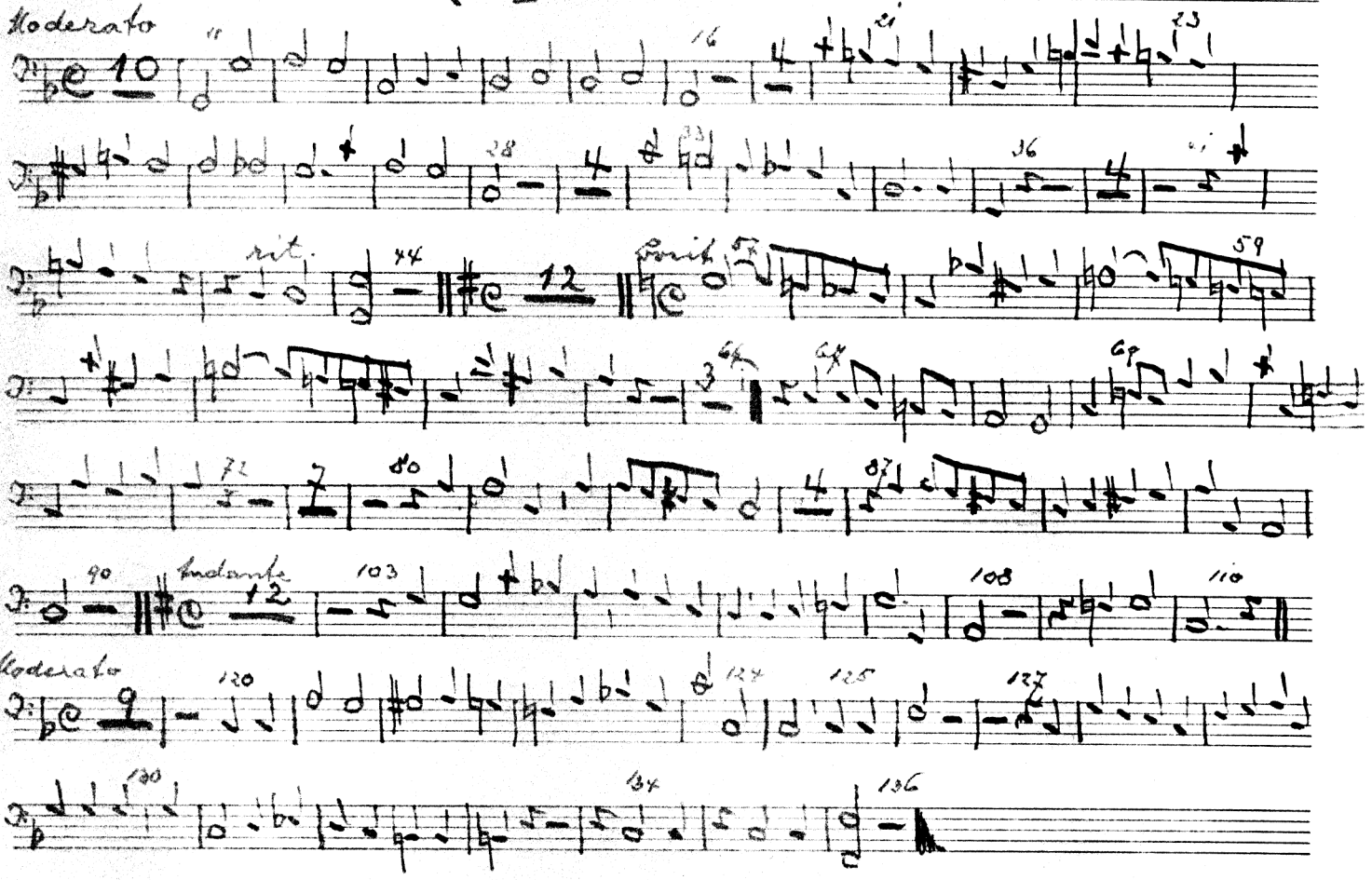

SANKTUS

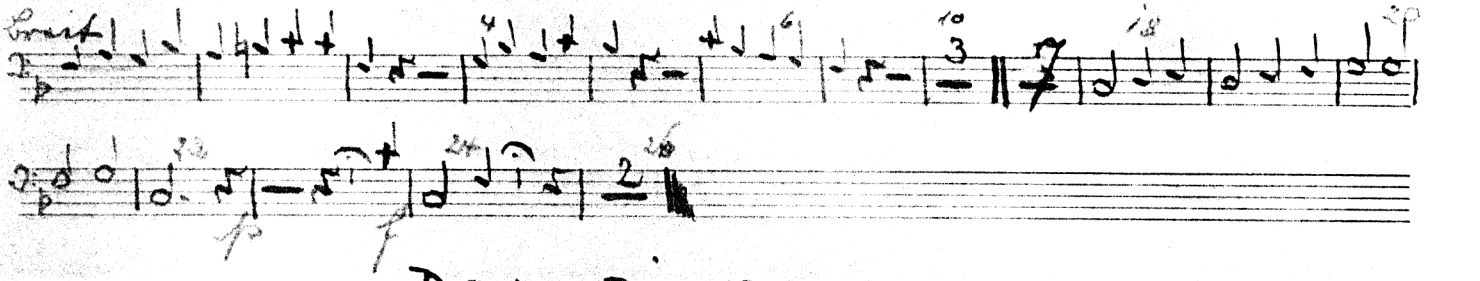

BENEDIKTUS

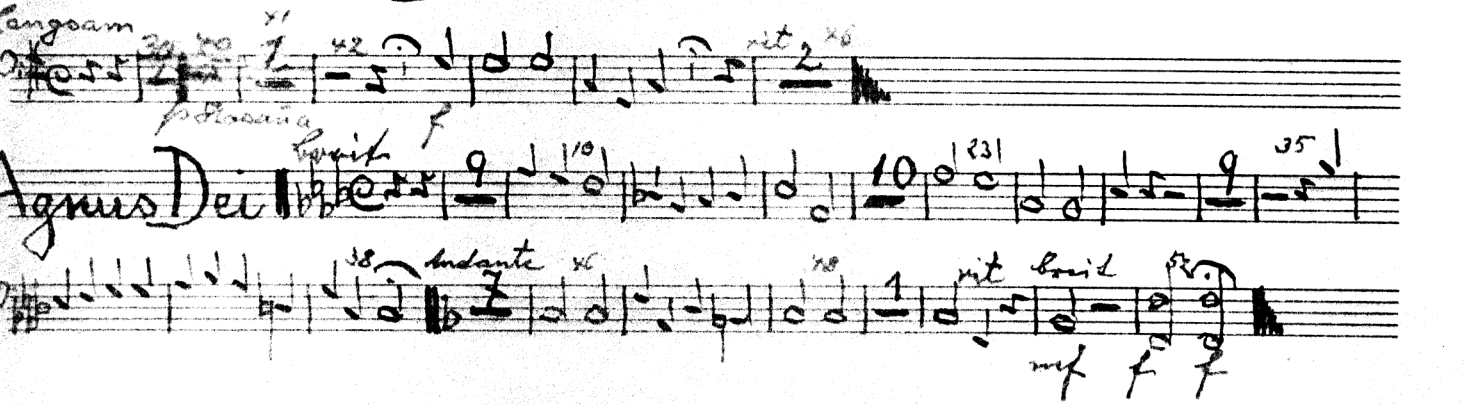

Agnus Dei