

Violoncello,
contrabajo y
fagot

Sinfonía n° 27 en G mayor

I

Joseph Haydn

Allegro molto

7 *f*

13

19

25 *p*

31

37

41

47

52

57

63

69

76

82

88

93

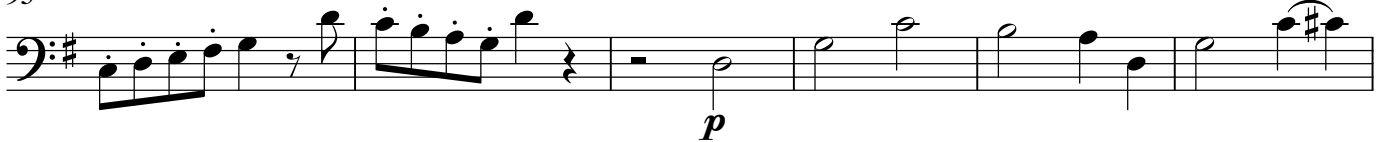

99

104

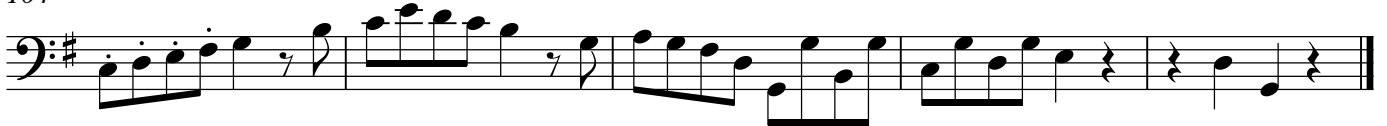

1 **Andante: Siciliano** (Solo Vlllo y Cbj)

II

8

15

22

36

43

1 FINALE: Presto

III

12

23

35

45

64

75

86

98

106
