

Mus. m. S.
7920 111-4

Sonata

per

2. Violini

Viola

e
Basso

Di J. S. Bach

Autogr. in. Th. Sch. Bach

f

Violino 1^{mo}

Violino Primo

Largo.

Alto

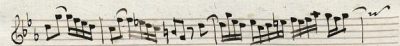
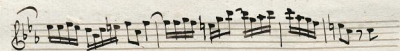
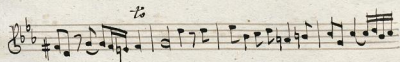

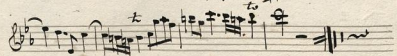
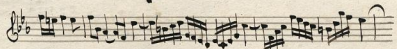
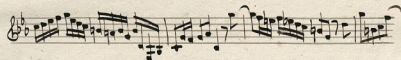
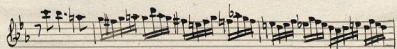
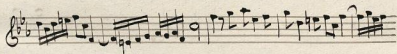
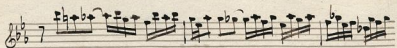

Grave. $\text{E}^{\flat}\text{F}^{\flat}$ C

Vivace $\text{E}^{\flat}\text{F}^{\flat}$ $\frac{12}{8}$

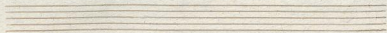
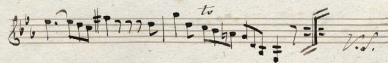
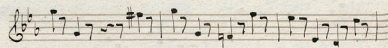
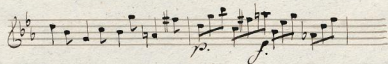
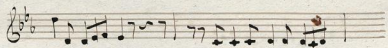
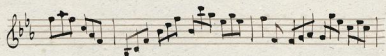
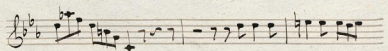

Violino 2^{do}

Largo Violino 2^{do}

Largo.

tr

pia

tr

for

tr

pia for

pia for

Allegro.

Grave $\text{C} \text{ } \flat \text{ } \flat$

Viva $\text{C} \text{ } \flat \text{ } \flat \text{ } \frac{12}{8}$

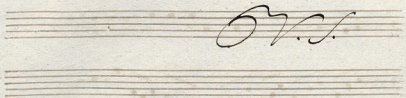
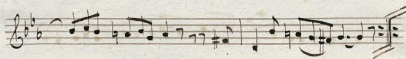
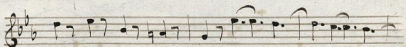
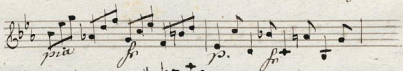
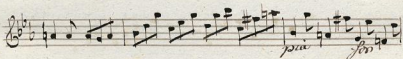
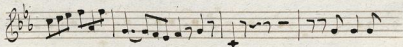

Viola.

Largo

Alligro

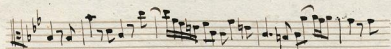
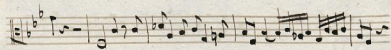
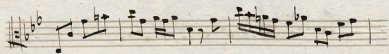
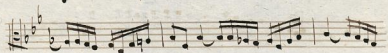

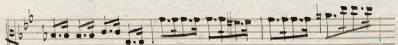
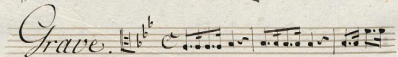
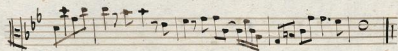
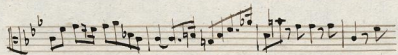
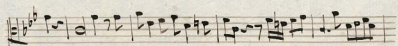

Cigue

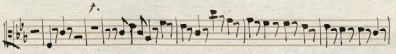
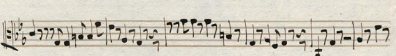
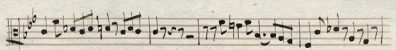
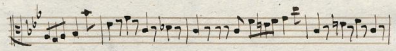
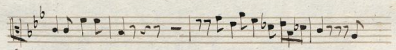
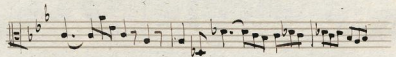
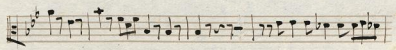
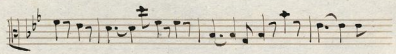
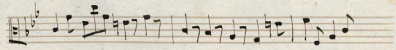

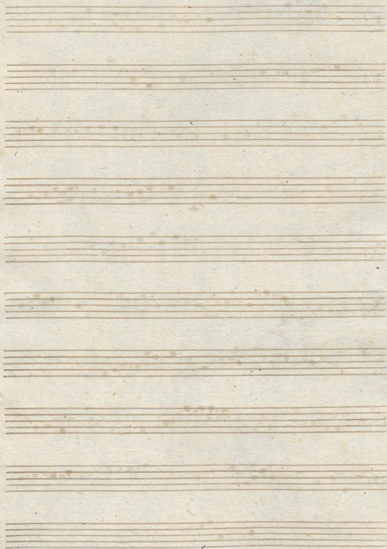

Largo

Allo

Grave

Sigue

