

[Graun, Konsert, Violin, A.]

VO-R

Concerto per il Violino Solo
in A. #. $\frac{3}{4}$.
a 5. Parte.

Violino Principale. — "1.

Due Violini Rip. — "11.

Viola. — "1.

Basso. — "11.

da Grave.

[Graun, Konzert, Violin, A.]

VO-R

Concerto A#.

Violino - Principale

Quintus

Concerto
allegro

Violino Principale

Dynamic markings and other annotations include:

- f* (written below the staff, 6th measure)
- forte* (written above the staff, 8th measure)
- pp* (written below the staff, 10th measure)
- Solo* (written below the staff, 12th measure)

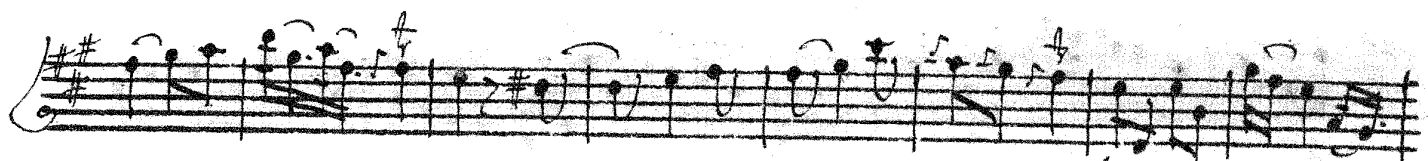

tutti

piano

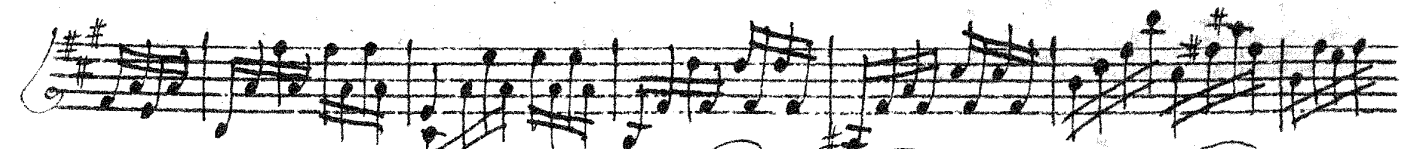
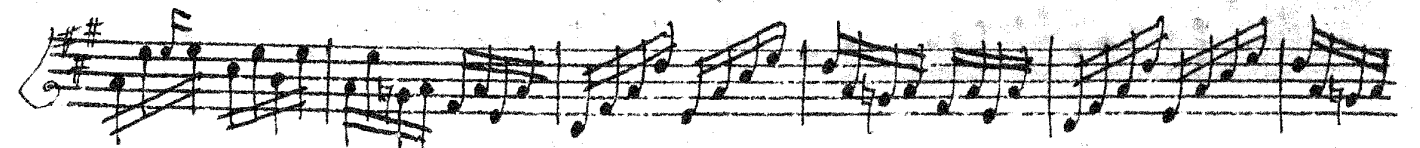

tutti

ppp

Forti, presto

Gatti Angelo

Solo
con Terzine

Dynamic markings include *Solo* (written above the second staff), *tutti* (written below the seventh staff), and *piano* (written below the eighth staff). There are also several *f* (forte) markings throughout the score.

Presto.

pia:

Solo

fort: *Solo*

tutti

for:

This block contains a single melodic line of handwritten musical notation on ten staves. The key signature is G major (two sharps). The notation includes various note values, rests, and slurs. Performance markings are written in italics: *pia:* (first staff), *Solo* (second staff), *fort:* and *Solo* (fourth staff), *tutti* (seventh staff), and *for:* (eighth staff). The notation concludes with a double bar line and repeat dots on the eighth staff.

Tutti presto

This block shows two empty musical staves. The first staff has the handwritten marking *Tutti presto* written across it in a cursive hand.

4

Lutti

[Graun, Konzert, Violin, A.]

VO-R

Concerto A#

Violino Primo

allegro

forti presto

Staff 1: *p*

Staff 2: *fort:*

Staff 3: *pia:*

Staff 4: *2*

Staff 5: *1*

Staff 6: *rep:*

Staff 7: *2*

Staff 8: *pp*

Key markings and features include:

- Staff 2:** *f* (forte)
- Staff 3:** *pp* (pianissimo)
- Staff 4:** *pp* (pianissimo)
- Staff 5:** *piano*
- Staff 6:** *pia:* (piano)
- Staff 7:** *f* (forte)
- Staff 8:** *pp* (pianissimo)

Dolce con Sordino

Presto

Key markings and annotations include:

- Little* (written above the staff)
- fort:* (written below the staff)
- For:* (written below the staff)
- For:* (written below the staff)
- For:* (written below the staff)
- For:* (written below the staff)
- For:* (written below the staff)
- For:* (written below the staff)
- For:* (written below the staff)
- For:* (written below the staff)

The score concludes with a double bar line and a wavy line indicating the end of the piece.

[Graun, Konzert, Violin, A.]

VO-R

Concerto A#

Violino Secondo

allegro

Falsopresto

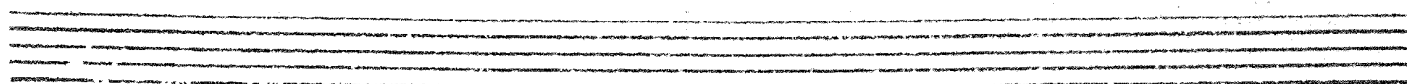

Dolce con Sordino

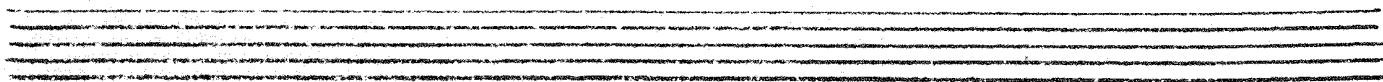

Empty musical staff.

Empty musical staff.

Empty musical staff.

Prolo

Staff 1: *p*, *f*, *p*, *f*, *fort*

Staff 2: *p*, *f*, *p*, *f*, *fort*

Staff 3: *p*, *f*, *p*, *f*, *fort*

Staff 4: *p*, *f*, *p*, *f*, *fort*

Staff 5: *f*, *p*, *f*, *p*, *f*

Staff 6: *fort:*, *p*, *f*, *p*, *f*

Staff 7: *p*, *f*, *p*, *f*, *fort*

Staff 8: *p*, *f*, *p*, *f*, *fort*

Staff 9: *p*, *f*, *p*, *f*, *fort*

Staff 10: *p*, *f*, *p*, *f*, *fort*

Key features of the notation include:

- Staff 2:** Continues the melodic line with various note values and rests.
- Staff 3:** Features a complex rhythmic pattern with many beamed notes.
- Staff 7:** Features a complex rhythmic pattern with many beamed notes.

Handwritten annotations and markings include:

[Graun, Konzert, Violin, A.]

VO-R

Concerto A#.

Viola

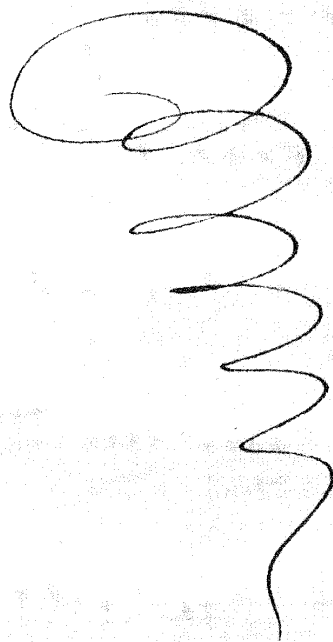

Concetto
allegro

Viola

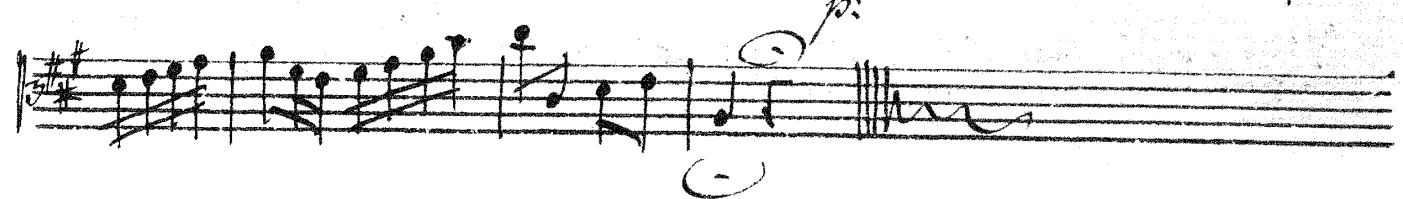
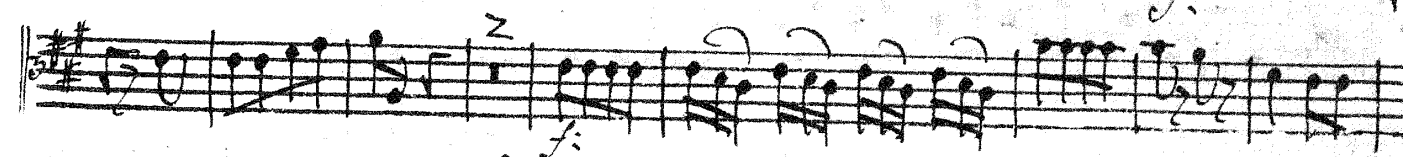
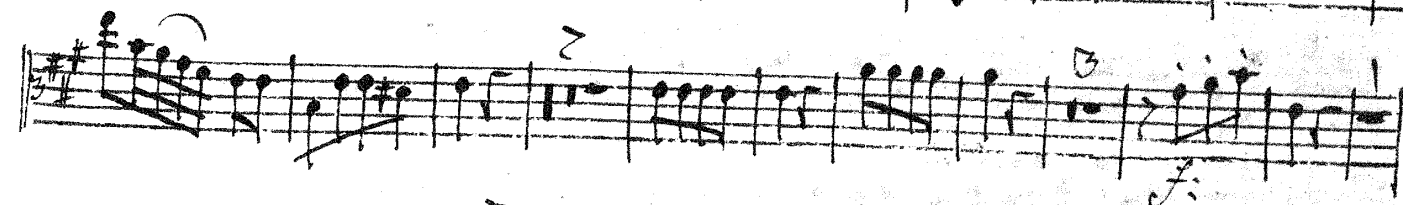
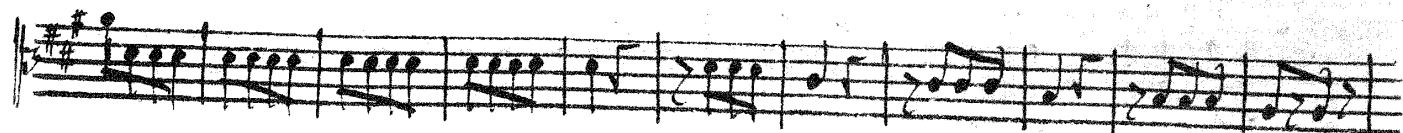
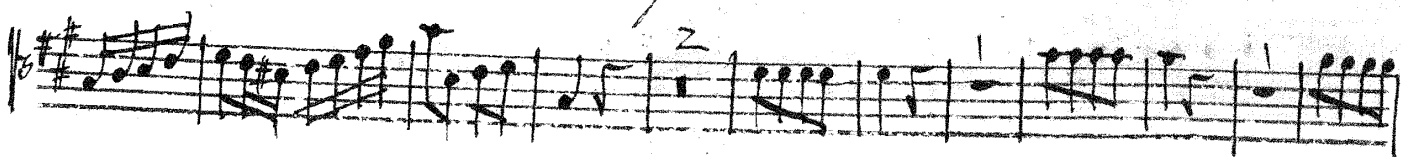
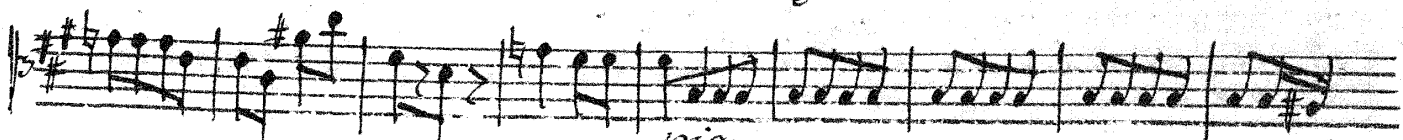
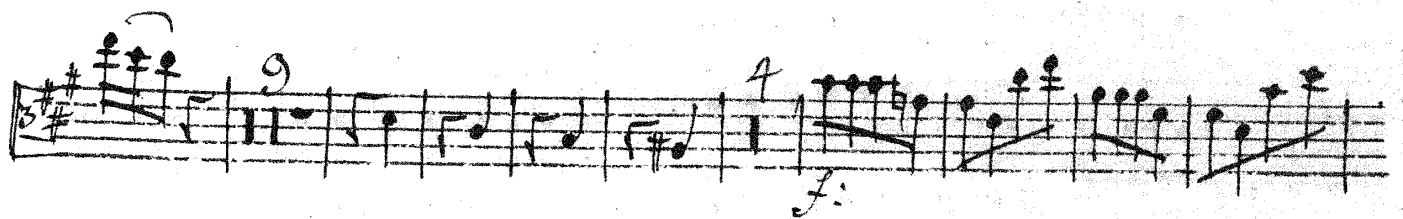

Dolce con Sordine.

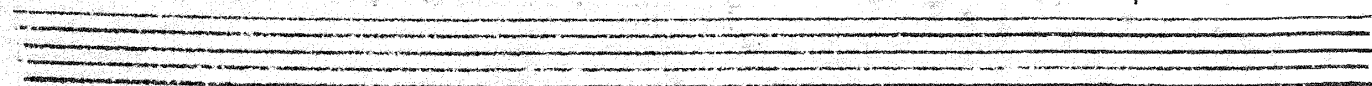
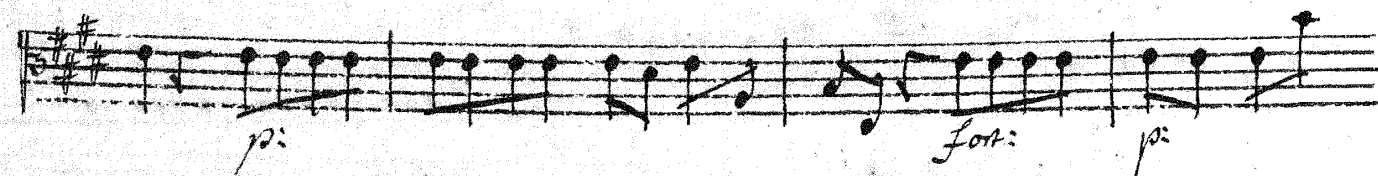

Pesto

A single staff of handwritten musical notation. The staff begins with a treble clef and a key signature of two sharps (F# and C#). The notation includes a variety of note values: eighth notes, quarter notes, and half notes. There are several rests, some of which are marked with a '3' indicating a triplet. The melody is written in a fluid, handwritten style, with some notes beamed together. The staff ends with a double bar line and a final note.

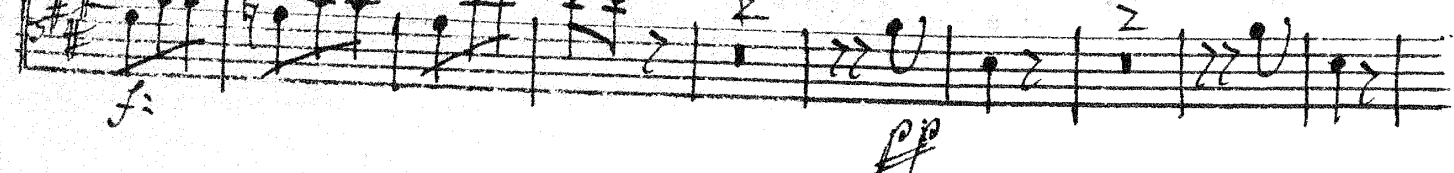
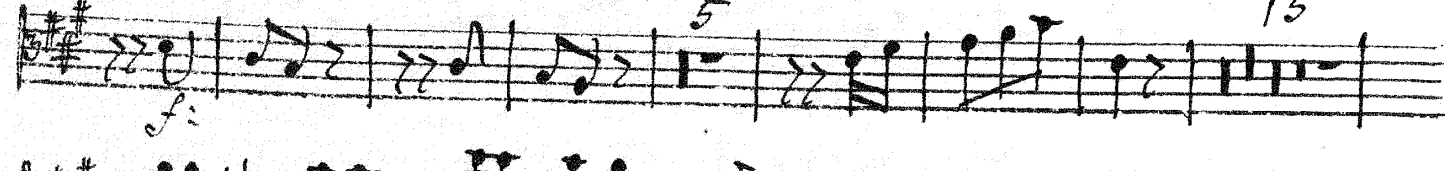
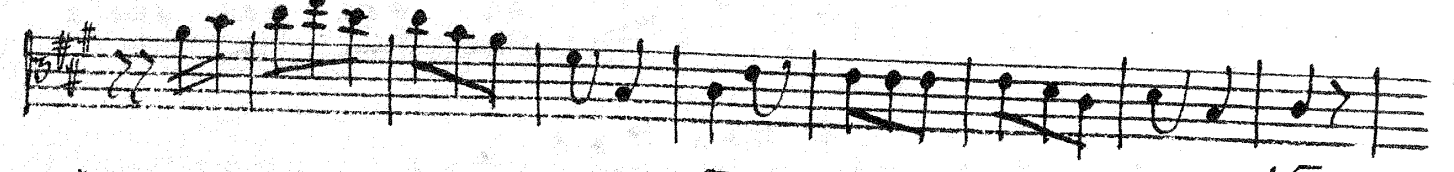
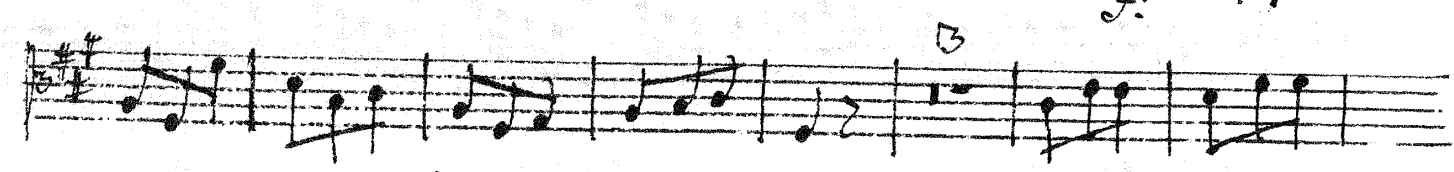
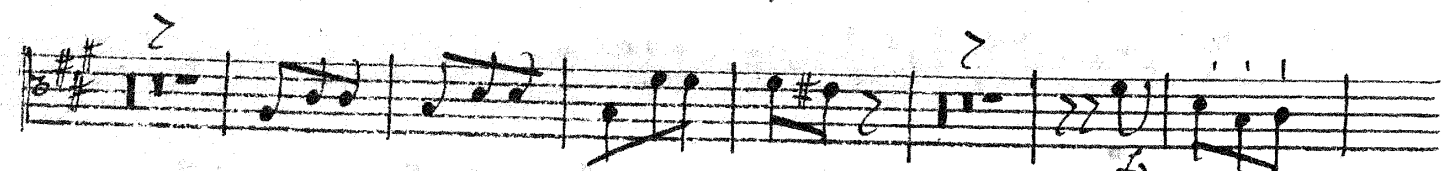
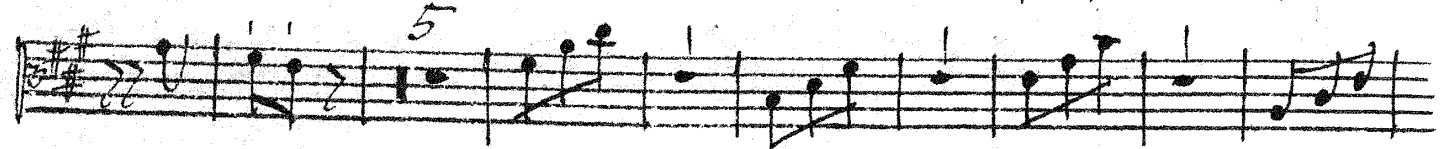
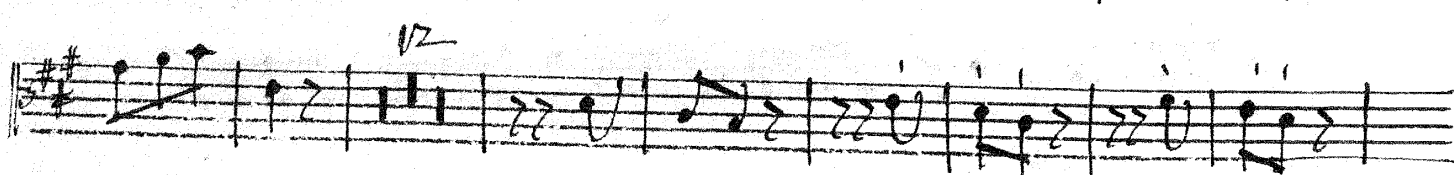
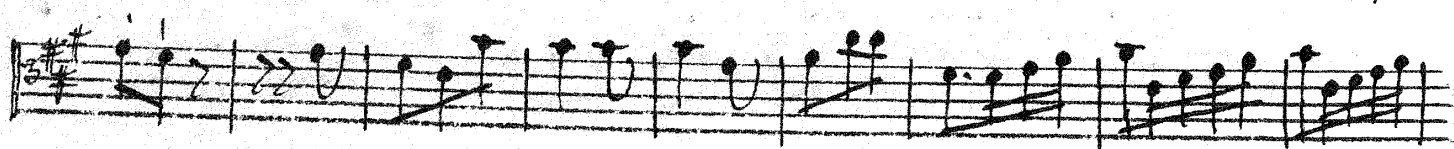
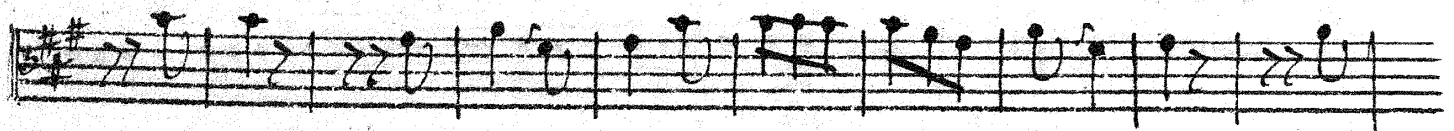

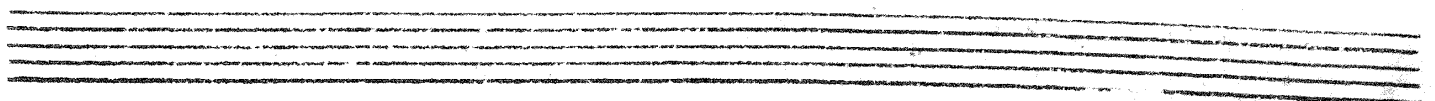
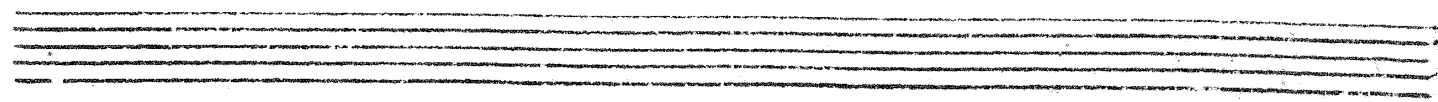
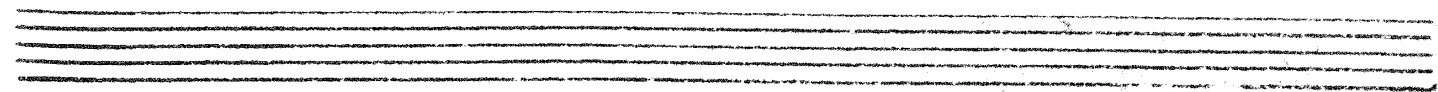
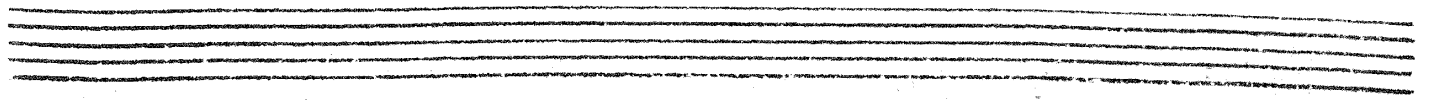
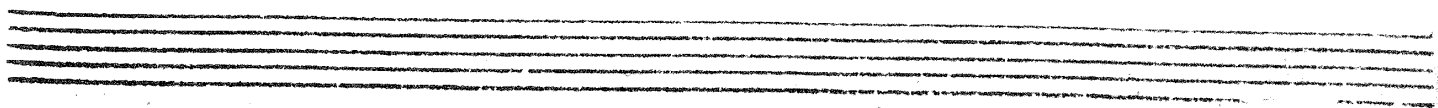

Graun, [Konzert, Violin, A.]

VO-R

Concerto A#.

Violoncello ou Basson

2

Concerto
allegro

Barfo

Dynamic markings include:

- p* (piano)
- f* (forte)
- pianiss* (pianissimo)

Other markings include a "3" above the first staff and a "1/5" above the third staff. The notation is dense, with many beamed notes and slurs.

Dolce con Ordine

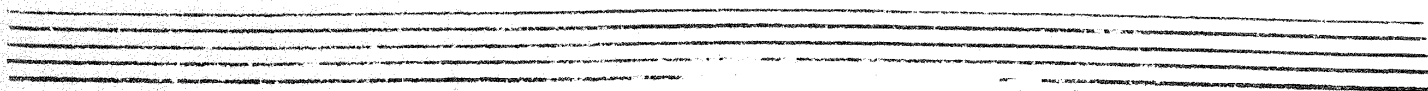

Presto

Volte presto

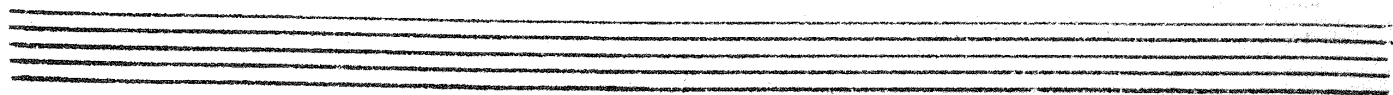
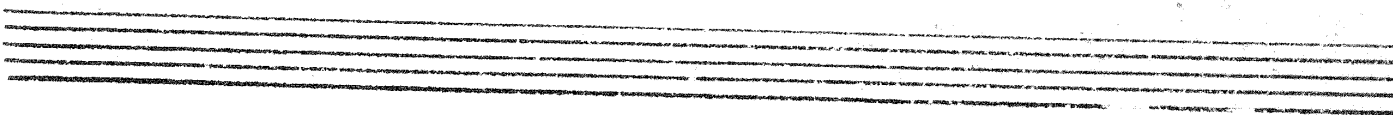
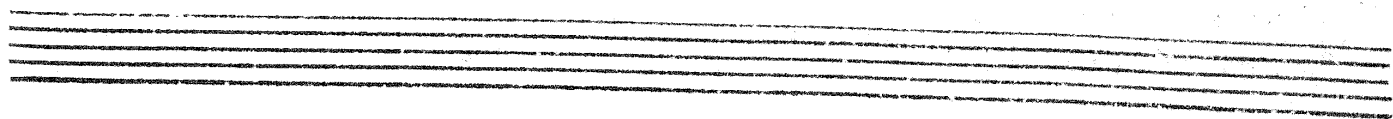
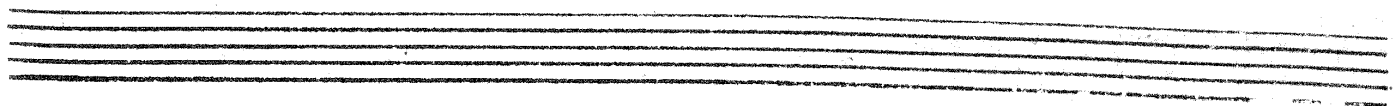

[Graun,
Konsert, Violin, A.]

Nº 251.

VO-R

No 6

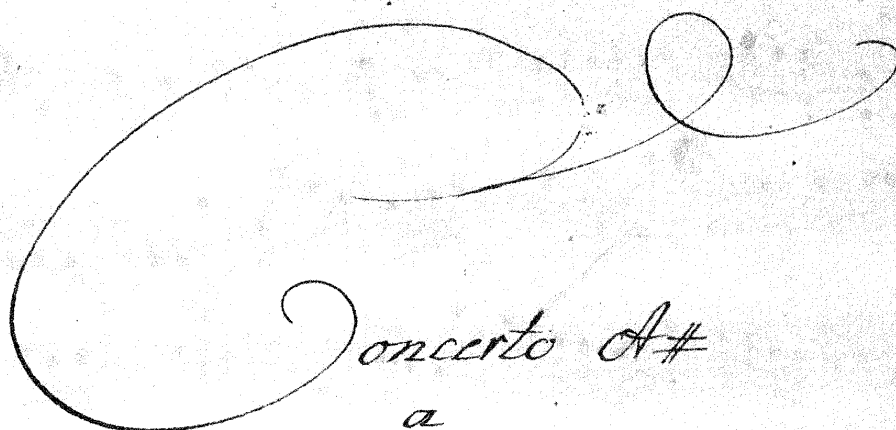

Concerto A#
a
Violino Principale
Violino - Primo
Violino - Secondo
Viola
e
Basso

di Graue

Concerto
allegro

Basso

Key markings and instructions include:

- 3* (above the first staff)
- 13* (above the third staff)
- 2* (above the fourth staff)
- fort:* (above the eighth staff)
- p:* (below the eighth staff)
- f:* (below the eighth staff)
- pianiss:* (below the ninth staff)
- fort:* (below the ninth staff)

Dolce con Sordine

Presto

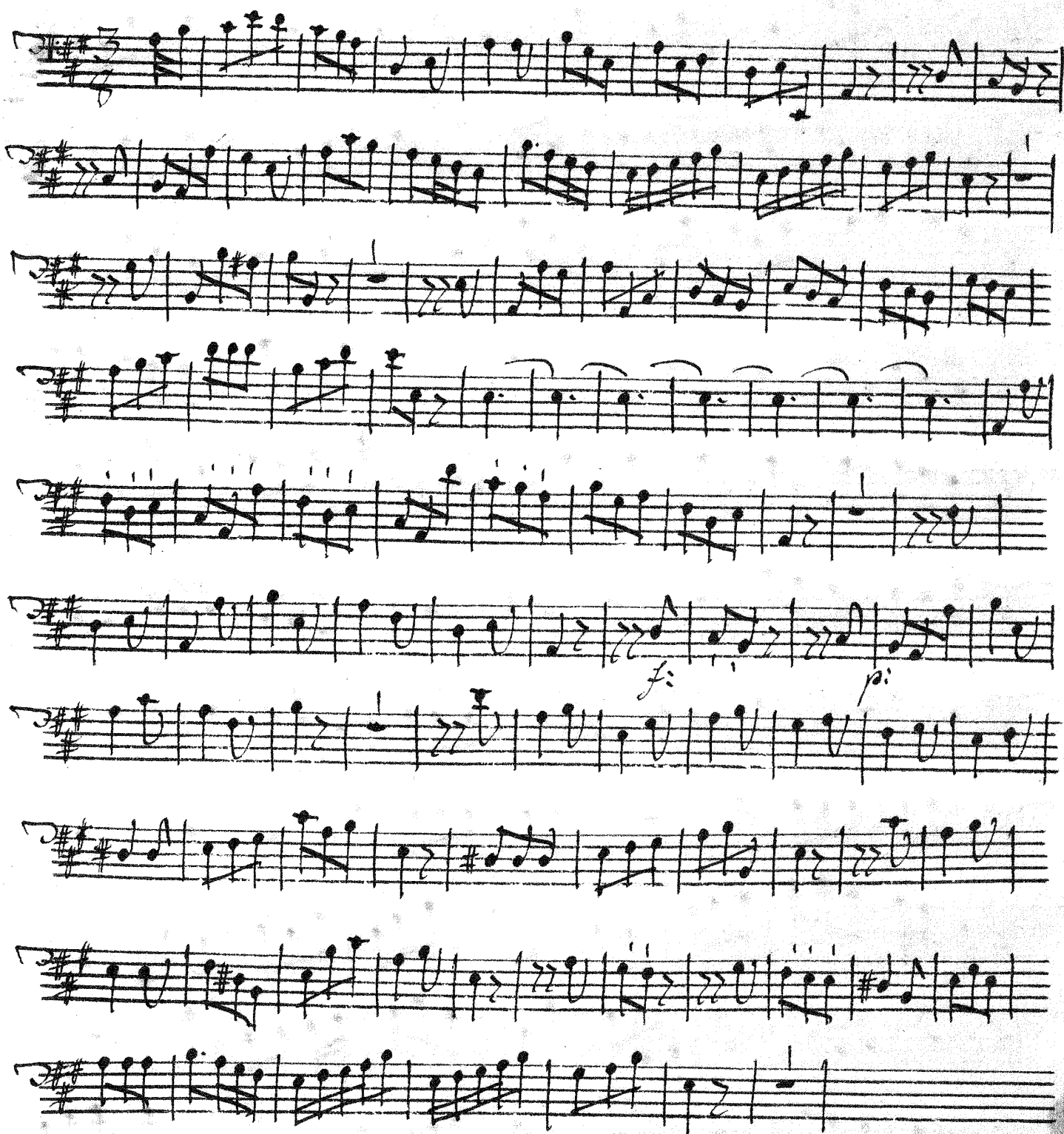

Alti presto

The score concludes with a double bar line and a wavy line indicating the end of the piece.

Three empty musical staves at the bottom of the page.