

Concerto Nr. 1 in G

Carl Stamitz
(1746-1801)

$\bullet = 120$
Allegro con Spirito

Vln. I

5

9

14

18

22

26

30

35

40

46

51 *p* *cresc.---* *f*

56 *p*

60 *p*

66 *p*

70 *p*

74 *p*

78 *f* *p*

86 *p*

93 *p* *cresc.---* *f*

97 *f* *p*

101 *p*

106 *fp*

111 *p* *cresc.---* *f* *p*

115 *f* *cresc.* *f* *tr*

120 *p* *f*

125 *p* *f*

131

135 *p*

141 *f*

146

149 *ff* *ff* *tr*

154 *p*

160

165 *f* *p*

171 *fp*

175 *f* *p*

182 *fp*

187 *fp*

193

197 *cresc.* *f* *p*

201 *fp*

207

212 *pizz.* *p*

219

226 *arco* *fp* *cresc.*

232 *f* *p*

238

243

250

257

263

267

271

Concerto Nr. 1 in G

Romance (Andantino)

Carl Stamitz
(1746-1801)

$\bullet = 70$

Vln. I

p

9

Dolce

14

p

23

p

31

tr
fp

39

fp
tr

45

47

cresc.
fp

51

55

61

Dolce

66

Tutti

f *p* *f*

71

p *Smorz.*

Concerto Nr. 1 in G

Carl Stamitz
(1746-1801)

Rondo: Allegro $\text{♩} = 100$

Vln. I

10

20

30

34

40

46

55

66

80

91

105

119

134

144

154

164

173

182

193

204

215

225

235

248

258

270

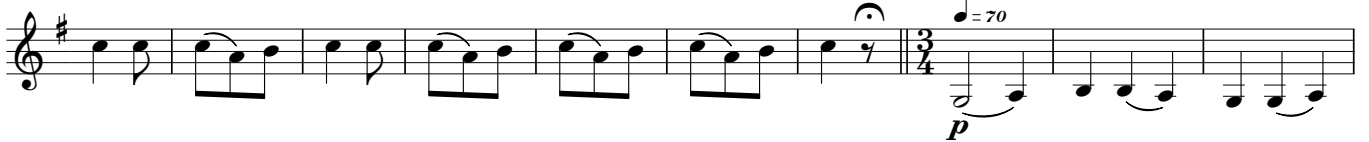

280

288

296

302

311

317

326

333

340

348

358

364
