

Horn in F 4

Fanfare for Brass

Written to be performed prior to a mass

Rick J. Haighway
Opus. #66

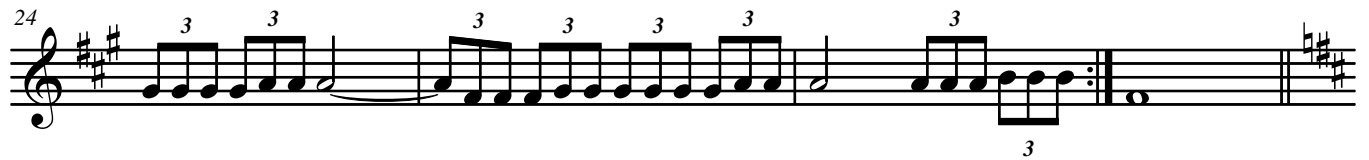
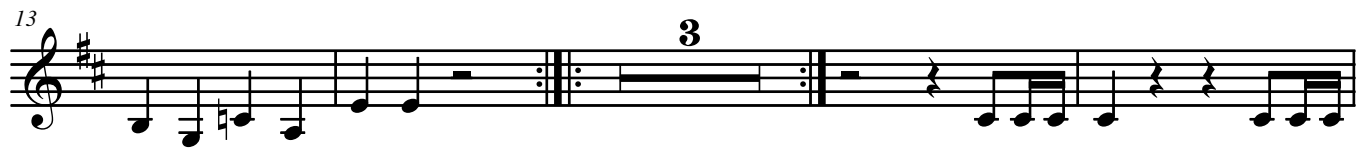

2
56

Suite for Brass

60

64

72
