

Orkester
Bibl.

Sinfonia Pastorella in D. #.
a. 8. Voci.

Violino 1^o ————— " 2.
Violino 2^o ————— " 2.
Viola ————— " 1.
Basso ————— " 4.
Due corni ————— " 2.
Due Flauti ————— " 2.

da Hugfeld.

Orkesley

Sinfonia Pastorale in D.

di Schubert

del

Sig. B. Hupfelf.

Corri. — 1. 2^{to}

Flauti — 1. 2.

Violino Primo II

Secondo II

alto

Basso — III

D. #

Violino Primo

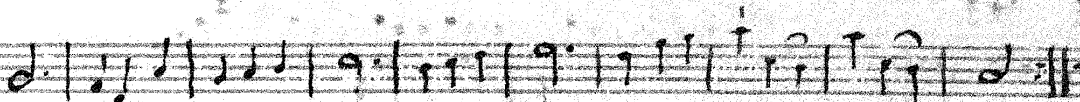

Larghetto 8/4

cres-cen-do-il

bis

cres-cen-do-il

crescen do il

70

Minuetto 8/4

Trio

4

Da Capo. Minuetto

Presto *il* *diminuendo*

di mi

nuendo il

diminuendo il

114

Orkester

Sinfonia

del

Sig: Haydn.

D. #

Violino Secondo

Sinfonia.
allegro

Violino. Secondo.

bis
crescendo
bis
bis
bis
cres. cendo
bis
cres
bis
bis

Sargetto $\text{G}\sharp$ $\frac{3}{4}$

cres cen *Do il*

6es

70

Minuetto $\text{G}\sharp$ $\frac{3}{4}$

Trio 4

4 *Allegro Da capo*

26

Presto 2/4

diminuendo

fisemo

dimi:

nuendo

f. ni semo

f. ti sem

diminuendo il

f. ni semo f. ti sem

114.

Orkester

Sinfonia

del

Sig: Hupfelf

D. #

alto.

Sinfonia Pastorella

Alto

da Haydn

Allegro Affai.

Sarghetto.

Presto

p. *f.* *p.* *f.* *diminuendo*

a. fort. *pianiss.* *fort.*

pia. *fort.* *p.*

f. *p.* *f.*

f. *diminuendo a piano* *f.* *pia.*

f. *p.* *f.* *p.* *f.*

p. *f.*

f. *p.*

f. *p.*

fin

Orchestra

Sinfonia

del

Sig^{ro} Hauptfeldt

D #

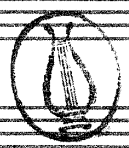

Basso.

Staff 1: *10.* *crescendo*

Staff 2: *il fort.* *4*

Staff 3: *4*

Staff 4: *10.* *pianiss.*

Staff 5: *fort.* *10.* *crescendo*

Staff 6: *il fort.* *10ia.*

Staff 7: *fort.* *pian.* *fort.* *10.*

Staff 8: *fort.* *10.* *f.* *10.* *f.*

Staff 9: *10ia.*

Staff 10: *crescendo* *il forte*

Staff 11: *4* *4*

Staff 12: *10.*

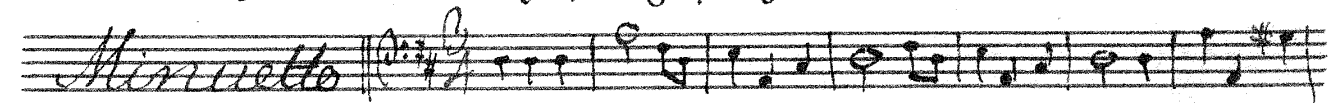
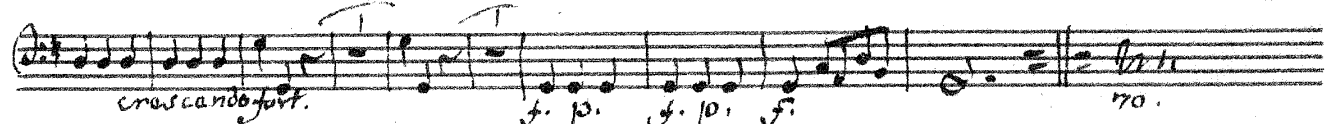
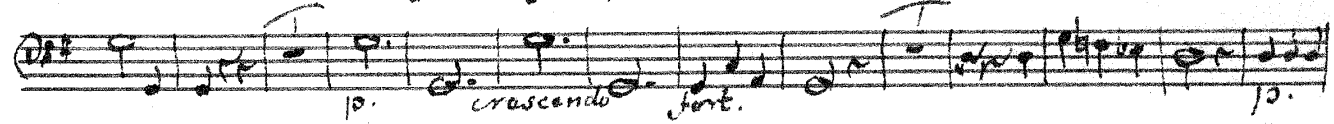
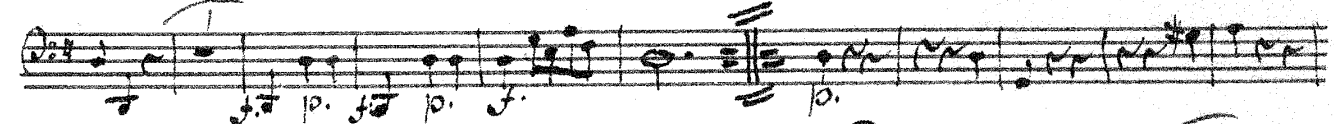
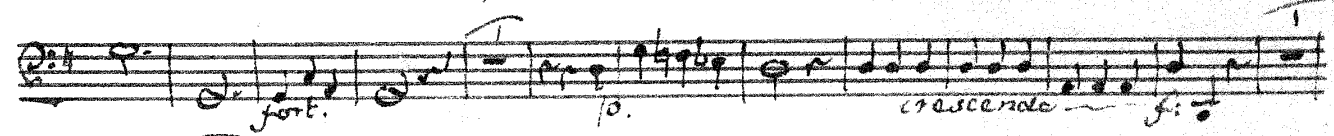
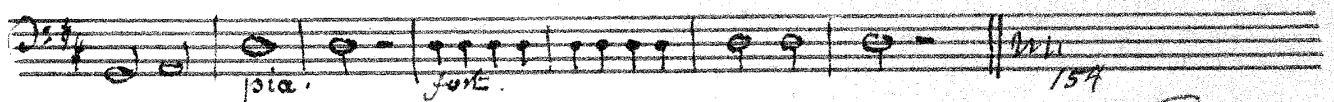

Volti

Presto 10:44 2/4

piano *forte* *piano* *forte*

diminuendo - il - piano. *forte*

forte. *piano*

f. *p.* *f.* *p.*

f. *diminuendo il - piano.* *f.* *p.*

f. *forte.* *diminuendo - il -*

piano *forte.*

p. *f.* *p.*

f. *p.*

f. *p.*

114.

Orkester

Sinfonia

del

sign. Huyfett

D &

Comitato

Sinfonia Pastorella
allegro vivo

Basso

da Haydn

Sarghetto

Minuetto

Trio

Minuetto Da Capo

Volte

[illegible]

Orkester

Sinfonia

del

Sig^{ro} Hauptfeld

D #

Flauto Primo.

Sinfonia Pastorella

da Haydn.

allegro assai.

Flauto Primo

154.

Sarghetto

Notti

Presto

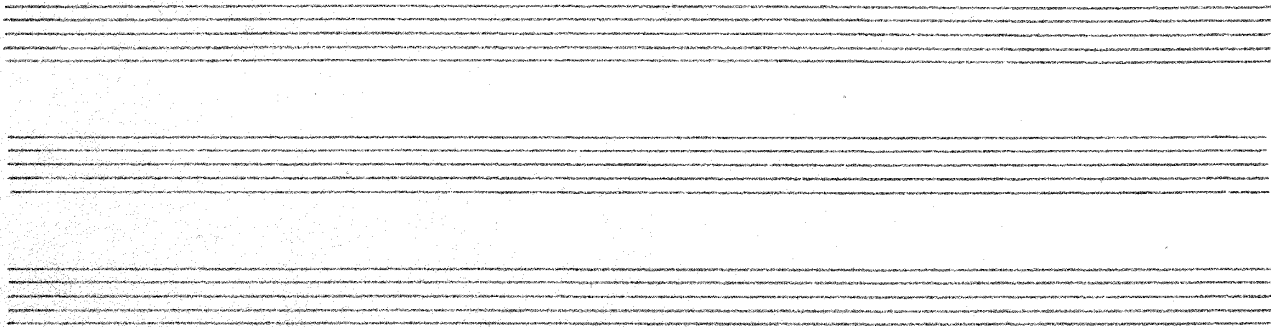

Orkester

Sinfonia

del

Sig^r Hupfeld

D #

Flauto Secondo.

Sinfonia Pastorale

da Hupfelf,

Flauto Secondo

Allegro Oryai

Andantino

62 *p.*

63 *p. cresc. f.*

64 *p. f. p.*

65 *f. p. f. p. f.*

66 *p.*

67 *cresc. f.*

68 *p. cresc. f.*

69 *f. p. f. p. f.*

70

Minuetto

71 *p.*

72 *f.*

73 *p.*

74 *f.*

75 *p.*

76 *f.*

77 *p.*

78

Minuetto da capo

Volti

Presto

Sinfonia. D# Cornu Primo in 2.
Pastorella Allegro assai.

Orchestra

Hupfeld.

// Largo Tact //

// Trio Tact // Minuetto da capo.

Volki

Presto 2/4

Sinfonia Pastorella, [D-Moll] Cornu Secondo D.

Hugifelt

Allegro Adai

// Larghetto Tacet //

// Trio Tacet //

Minuetto da Capo.

Praelud.
