

C1-R

No 5.

[Sonat, Violin-, D.]

Sonata in D. # - C - .

a

Violino Solo, col Basso.

da Giuseppe Tartini.

Tartini, G., [Sonata, Violin, D.] C1-R

Sonata v.

Adagio.

Si Forte

*Allegro.*

*Al. Solli*

*Si Vatti*

*Allegro*

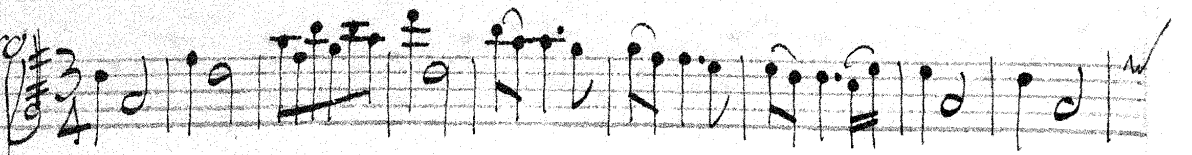

*Adagio*

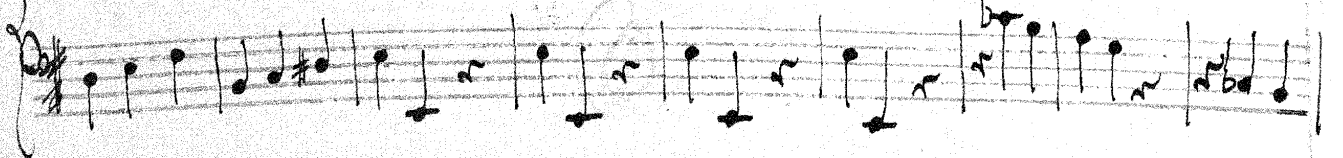
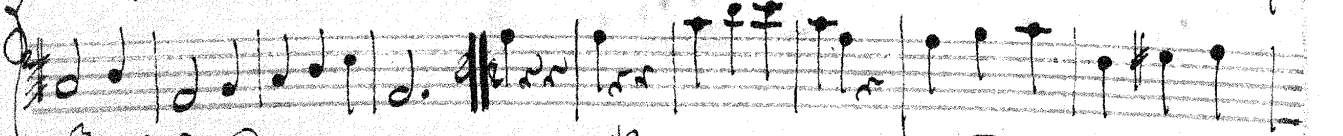
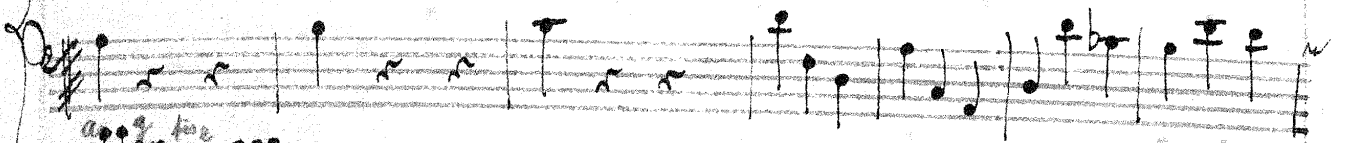
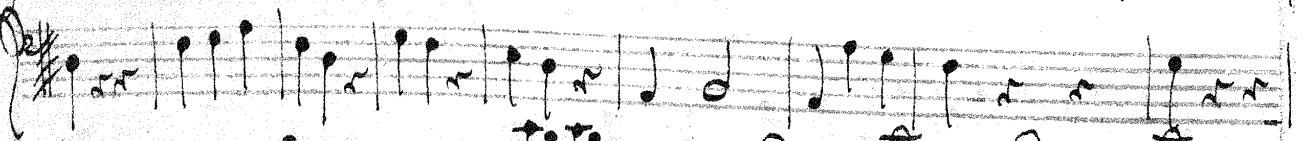
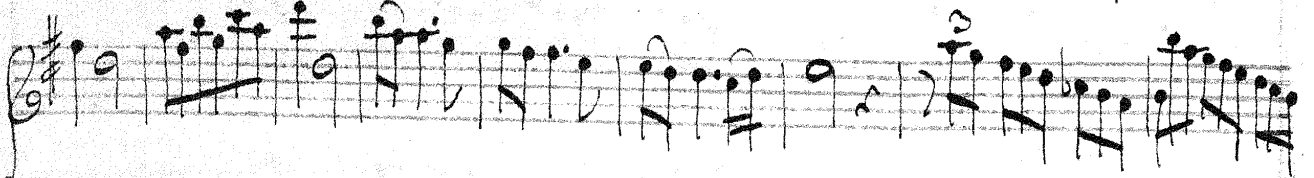
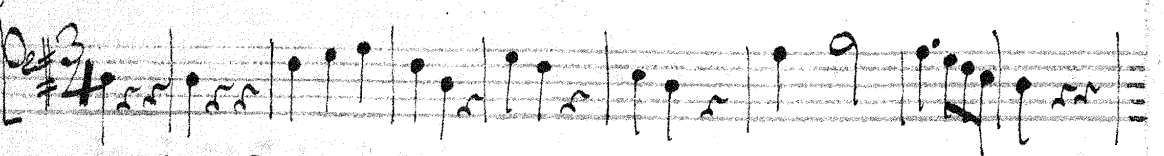
