26 Ag^to 79.
Mp 2755 8

PH. FAHRBACH

LES SOIRÉES PARISIENNES

Nouvelles compositions pour la danse

61	Mes Adieux à la Hongrie *Marche*	71	Valérie ..... *Polka*
62	Les Belles Parisiennes *Valse*	72	Souvenirs du Pays .. *Marche*
63	Salut à la Jeunesse .. *Polka*	73	
64	Téléphone ..... *Mazurka*	74	
65	Coucou ..... *Polka*	75	
66	Les Emblèmes (Sinnbilder) *Valse*	76	
67	Le Passe-temps des Dames *Polka*	77	
68	Fluide ..... *Galop*	78	
69	Nichette ..... *Polka*	79	
70	Chant Nuptial ..... *Valse*	80	

Chaque Valse.. Piano. 6^f
Orchestre complet..... Net. 2^f

Chaque Polka, Galop, Mazurka ou Marche. Piano
Orchestre complet.. Net. 1^f

Paris, AU MÉNESTREL, 2bis Rue Vivienne HEUGEL & FILS Editeurs
Pesth TABORSZKY & PARSCH

AU MÉNESTREL
HEUGEL & FILS

LES EMBLÈMES

—SINNBILDER—

SUITE DE VALSES. Op. 123. PHILIPPE FAHRBACH.

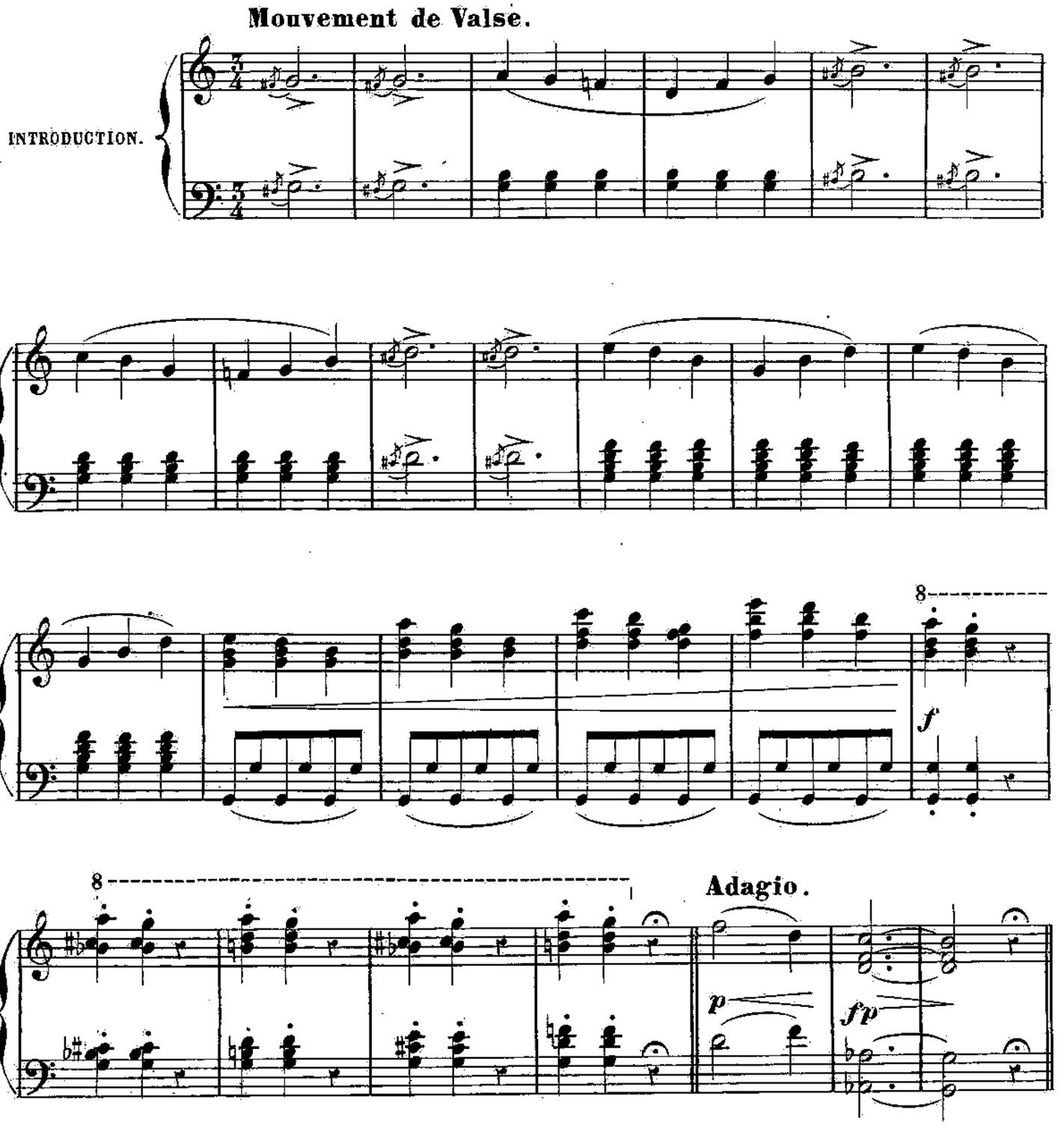

Paris, AU MÉNESTREL, 2 bis, r. Vivienne. H. 6627. HEUGEL et FILS, Editeurs.

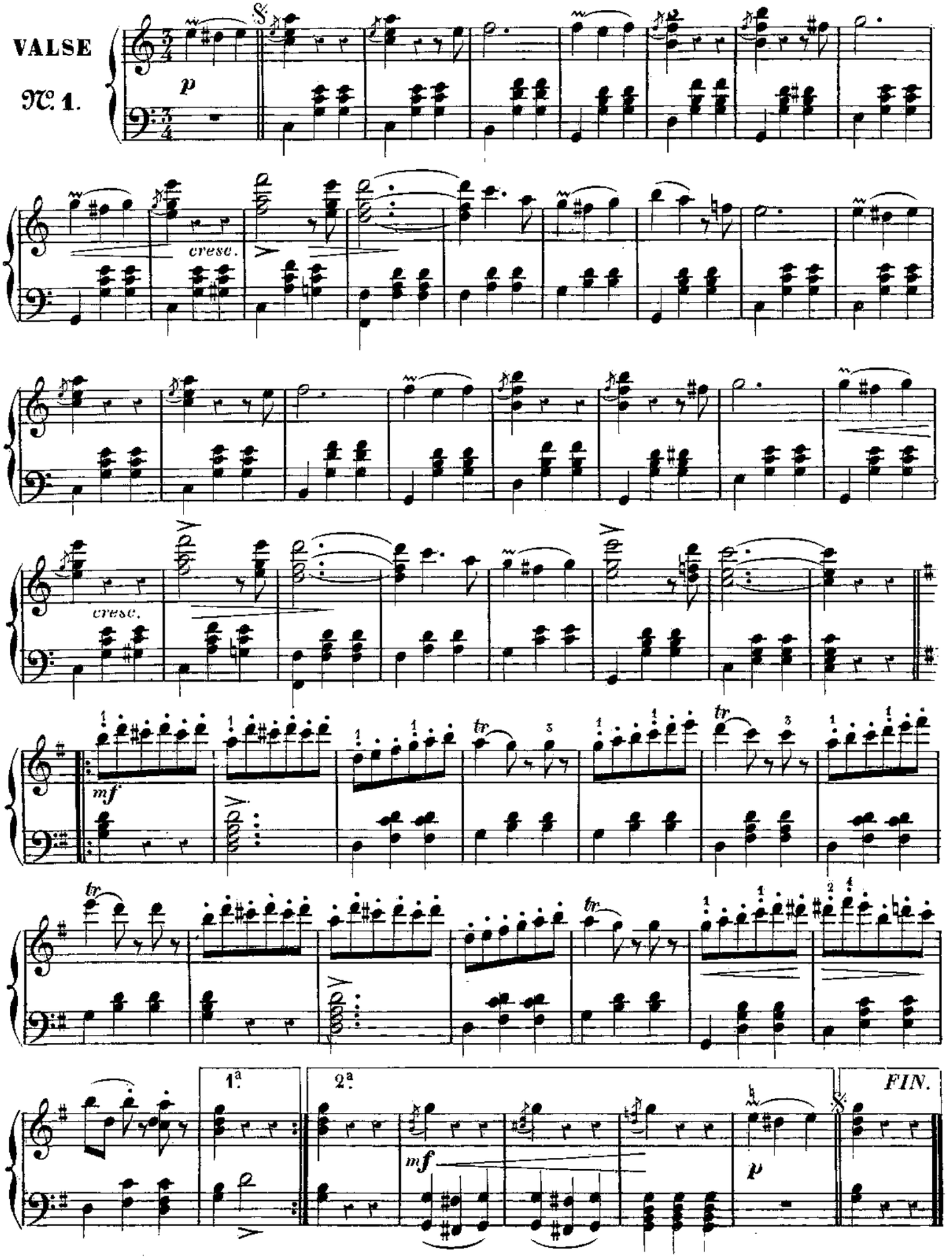
VALSE
№ 1.
p
cresc.
cresc.
mf
tr
1ª
2ª
mf
p
FIN.

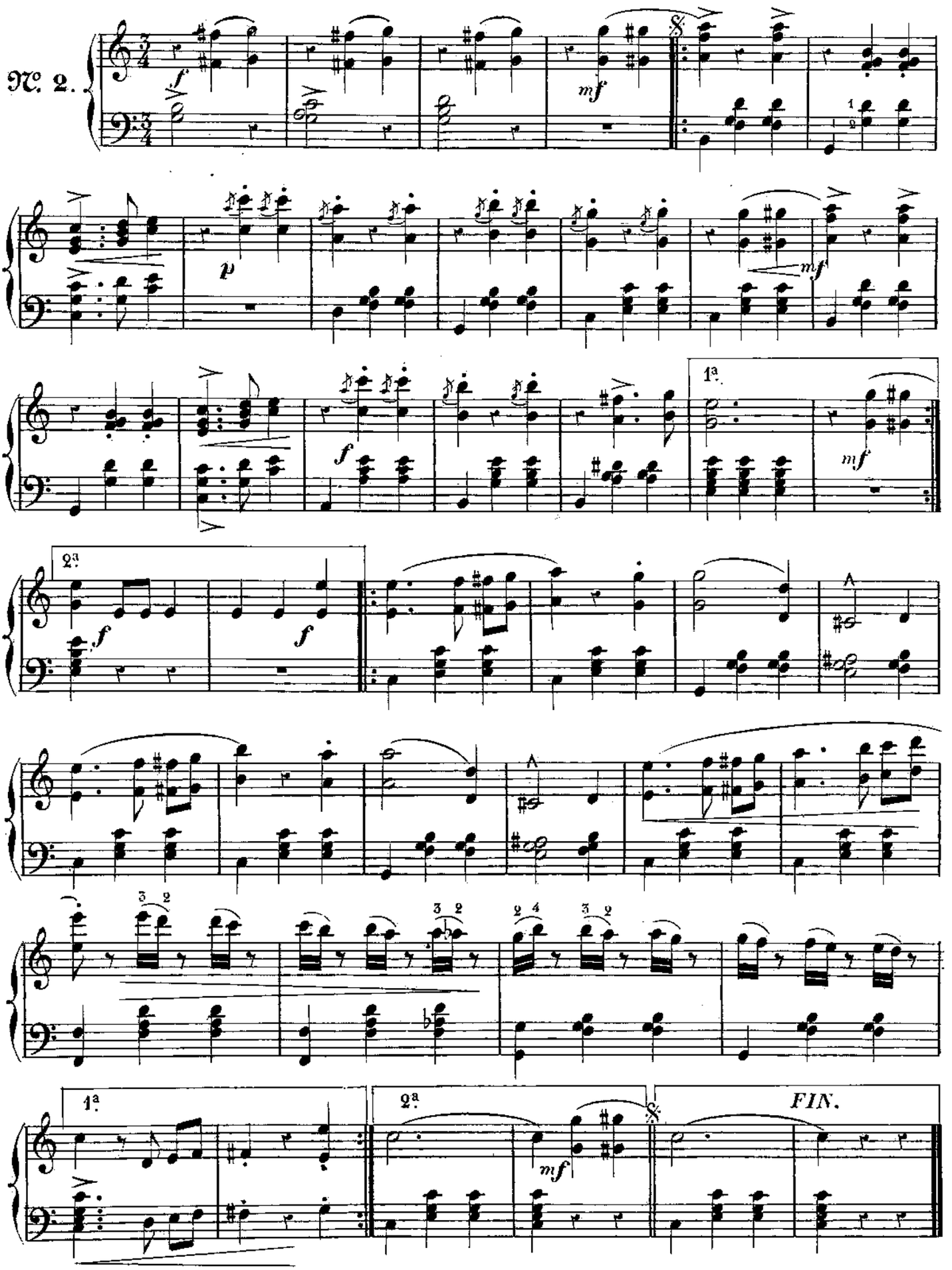
№ 2.
1ª
2ª
FIN.

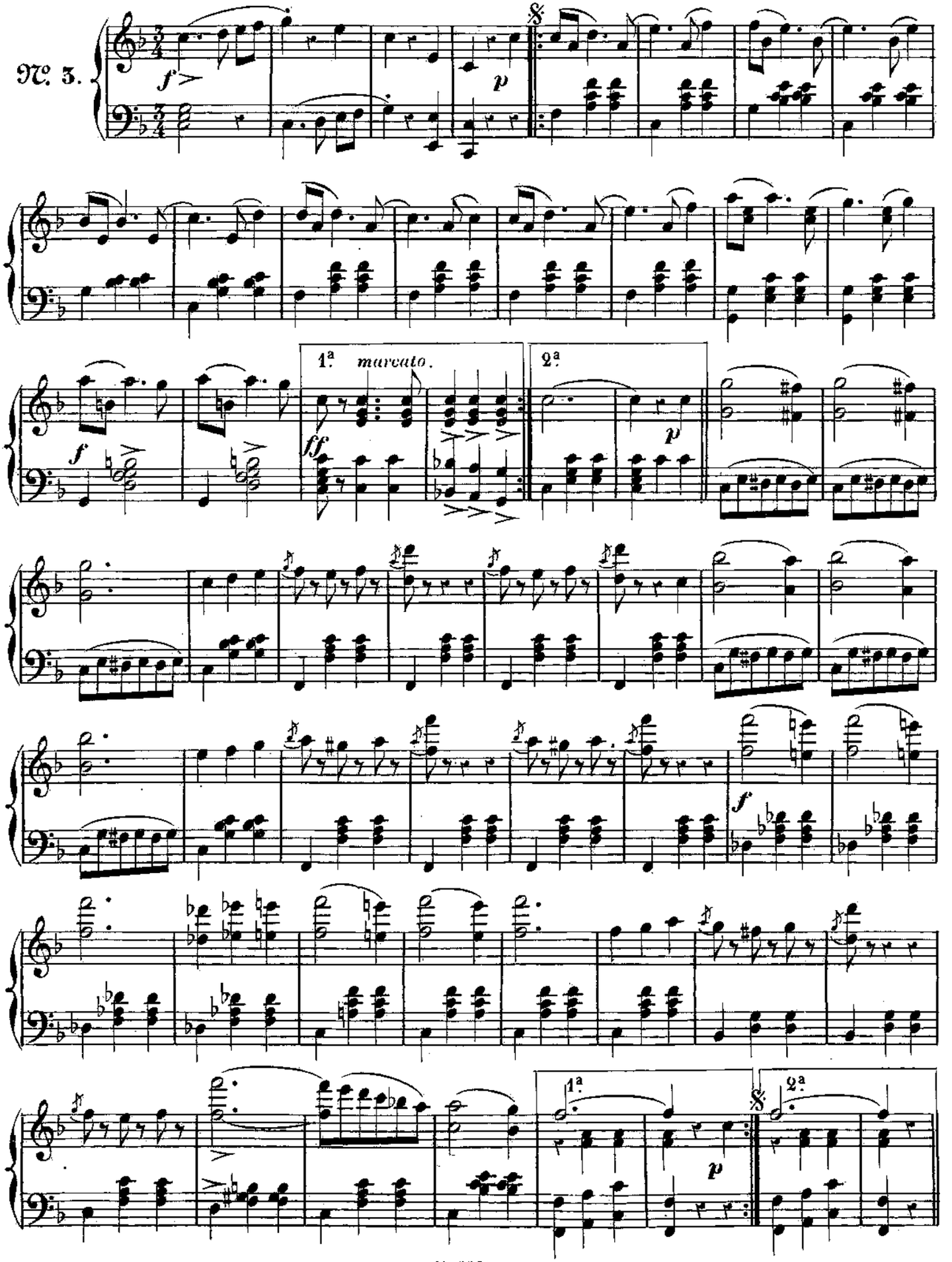
№ 3.
f
p
1ª
marcato.
2ª
ff
f
p
f
1ª
2ª
p

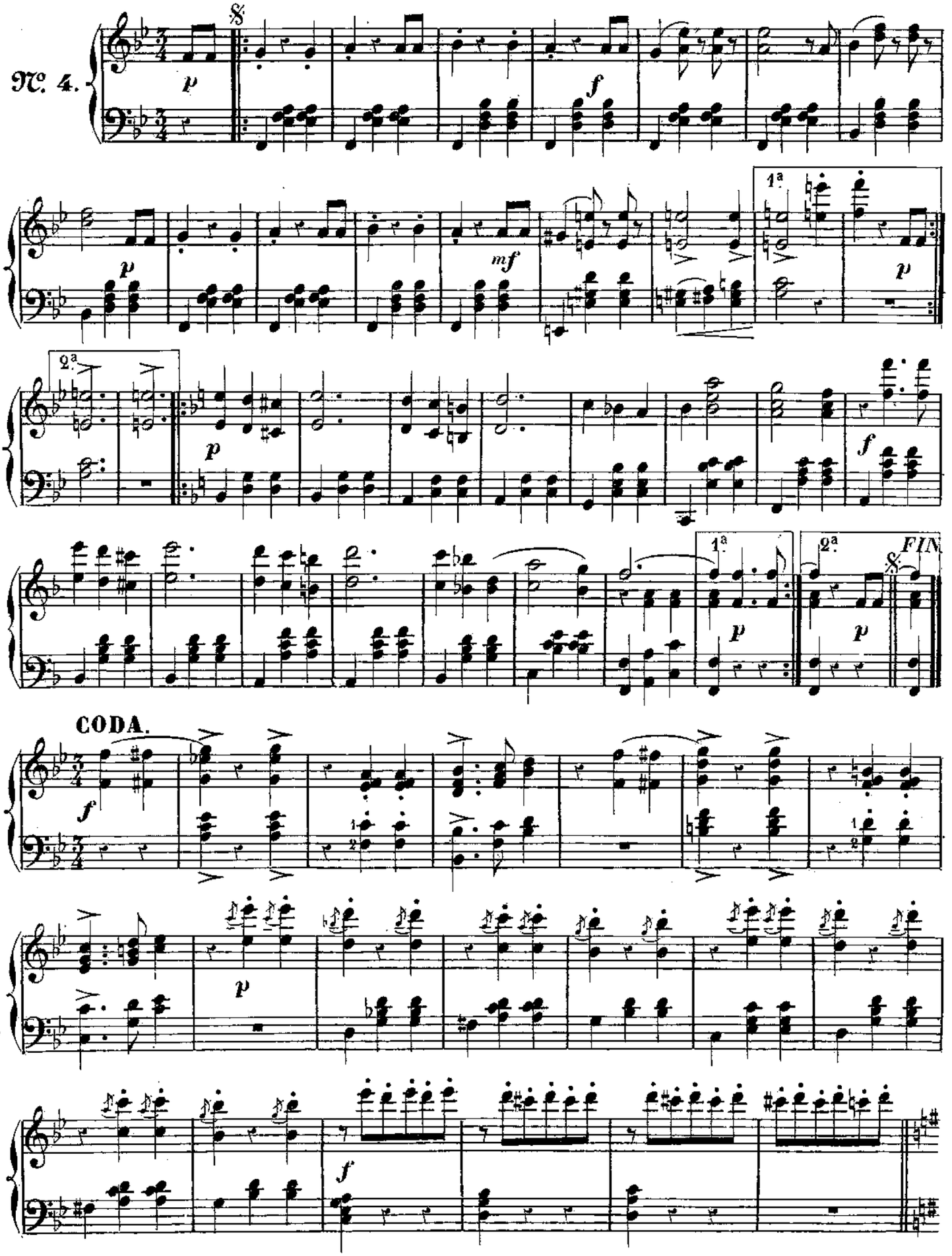
№ 4.
1ª
2ª
FIN
CODA.

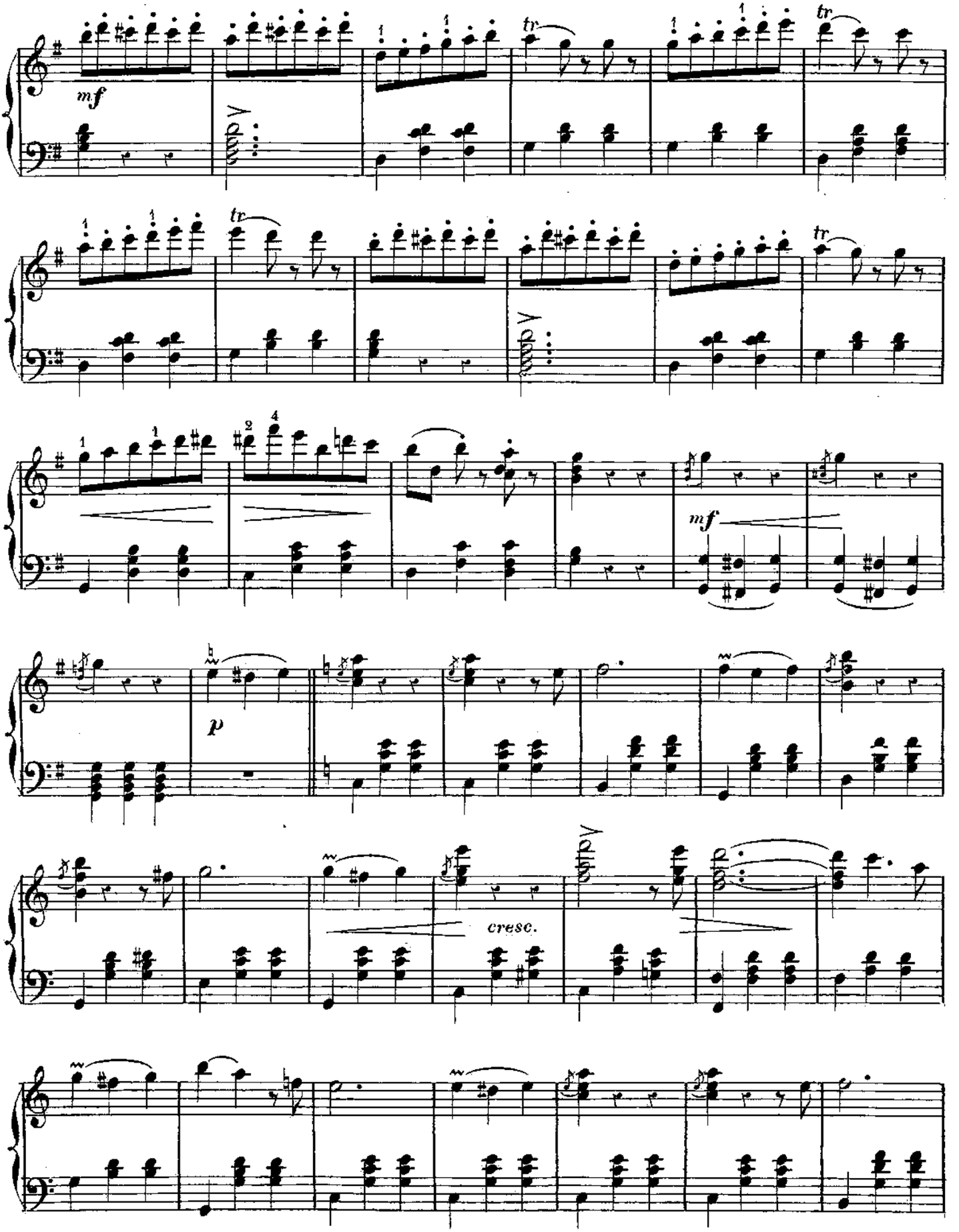
mf
tr
mf
p
cresc.

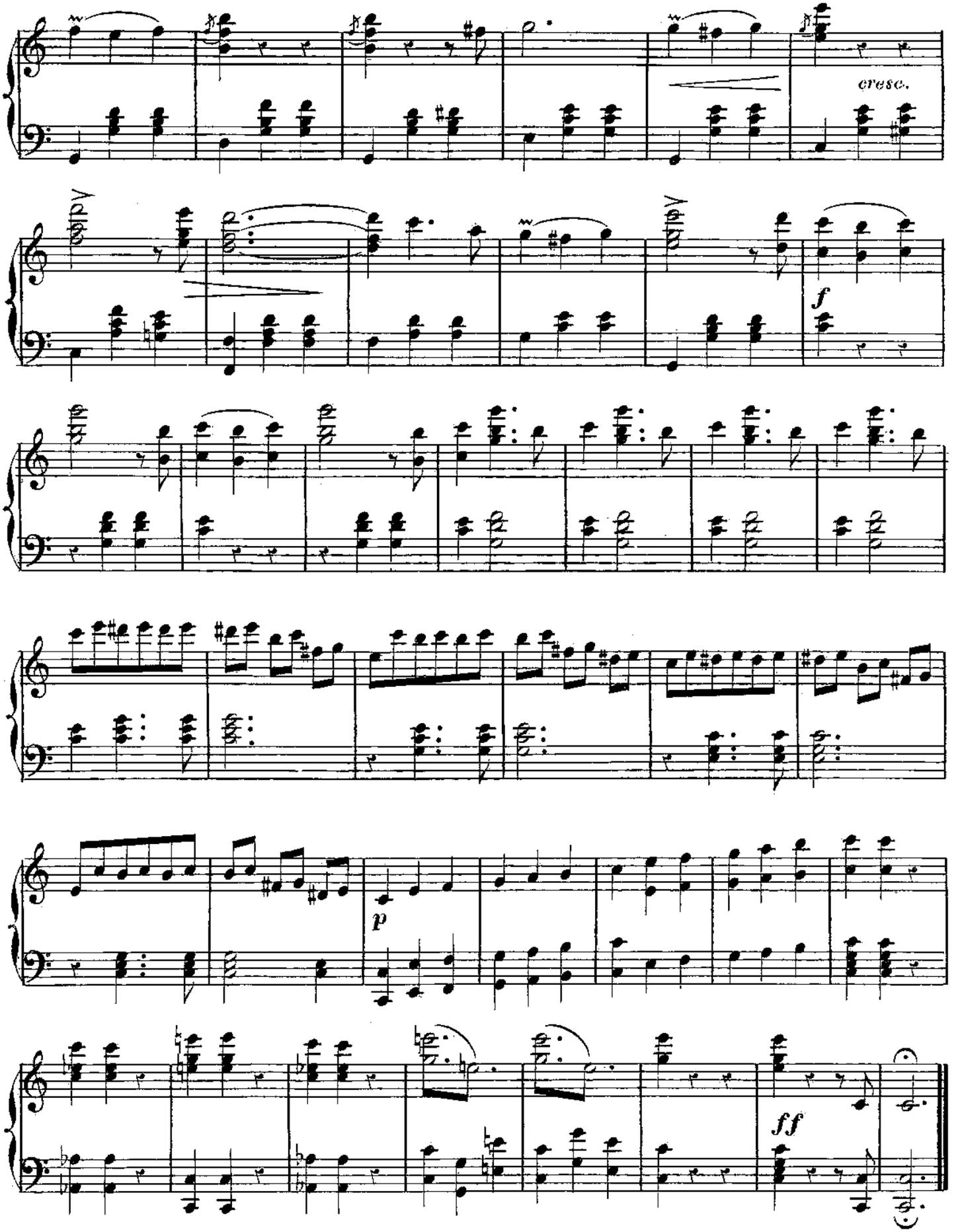

Imp: Michelet, 51-55, r. du Fg St Denis. H 6627. (J.Guillemard Graveur.)