

12 Concerti per flauto, archi e b.c.

Johann Adolph Hasse

Allegro

Concerto III

Flauto solo

Violini I

Violini II

Viole

Violoncelli

Contrabasso

Cembalo

p *f*

Fl.

Vni I

Vni II

Vle

Vc.

Cb.

Cemb.

5

10 *Solo*

Fl. Vni I Vni II Vle Vc. Cb. Cemb.

p

p

p

p

16

Fl. Vni I Vni II Vle Vc. Cb. Cemb.

f

p

p

p

21

Fl.

Vni I

Vni II

Vle

Vc.

Cb.

Cemb.

26

Fl.

Vni I

Vni II

Vle

Vc.

Cb.

Cemb.

42

Fl.

Vni I

Vni II

Vc.

Cb.

Cemb.

47

Fl.

Vni I

Vni II

Vc.

Cb.

Cemb.

52

Fl.

Vni I

Vni II

Vc.

Cb.

Cemb.

p

p

p

57

Fl.

Vni I

Vni II

Vle.

Vc.

Cb.

Cemb.

f

f

f

p

62

Fl.

Vni I

Vni II

Vle

Vc.

Cb.

Cemb.

p

67

Fl.

Vni I

Vni II

Vle

Vc.

Cb.

Cemb.

f

Adagio

5

Fl.
Vni I
Vni II
Vle
Vc.
Cb.
Cemb.

9

Fl.
Vni I
Vni II
Vle
Vc.
Cb.
Cemb.

15

Fl.

Vni I

Vni II

Vc.

21

Fl.

Vni I

Vni II

Vc.

26

Fl.

Vni I

Vni II

Vle

Vc.

Cb.

Cemb.

Presto

23

Fl. *tr* *tr* *tr* *tr*

Vni I *tr* *tr* *p tr* *tr*

Vni II *tr* *tr* *p tr* *tr*

Vle *p*

Vc. *p*

Cb. *p*

Cemb. *p*

34 *Solo*

Fl. *f* *tr* *tr* *tr*

Vni I *f*

Vni II *f*

Vle

Vc.

Cb.

Cemb.

45

Fl.

Vni I

Vni II

Vle

Vc.

Cb.

Cemb.

p

p

p

p

p

56

Fl.

Vni I

Vni II

Vle

Vc.

Cb.

Cemb.

f

f

f

f

f

67

Fl.

Vni I

Vni II

Vle

Vc.

Cb.

Cemb.

p

78

Fl.

Vni I

Vni II

Vle

Vc.

Cb.

Cemb.

f

89

Fl. Vni I Vni II Vle Vc. Cb. Cemb.

100

Fl. Vni I Vni II Vle Vc. Cb. Cemb.

112

Fl.

Vni I

Vni II

Vle

Vc.

Cb.

Cemb.

f

Allegro

Concerto IV

12

Fl.

Vni I

Vni II

Vle

Vc.

Cb.

Cemb.

17

Fl.

Vni I

Vni II

Vle

Vc.

Cb.

Cemb.

23

Fl.

Vni I

Vni II

Vle

Vc.

Cb.

Cemb.

p *f* *p* *f* *p* *f*

28

Fl.

Vni I

Vni II

35

Fl.

Vni I

Vni II

tr *tr* *tr* *tr*

43

Fl.

Vni I

Vni II

50

Fl.

Vni I

Vni II

f *p*

58

Fl.

Vni I

Vni II

Vle

Vc.

Cb.

Cemb.

f *p*

64

Fl.

Vni I

Vni II

Vle

Vc.

Cb.

Cemb.

68

Fl.

Vni I

Vni II

Vle

Vc.

Cb.

Cemb.

72

Vni I
Vni II
Vle
Vc.
Cb.
Cemb.

p *f* *p* *f* *p* *f*

76

Vni I
Vni II
Vle
Vc.
Cb.
Cemb.

p *p* *p* *p* *p* *p*

Solo

80

Fl.

Vni I

Vni II

Vle

Vc.

Cb.

Cemb.

f *p*

88

Fl.

Vni I

Vni II

96

Fl.

Vni I

Vni II

101

Fl.

Vni I

Vni II

108

Fl.

Vni I

Vni II

Vle

Vc.

Cb.

Cemb.

114

Fl.

Vni I

Vni II

123

Fl.

123

Vni I

Vni II

130

Fl.

130

Vni I

Vni II

137

Fl.

137

Vni I

Vni II

Vle

Vc.

Cb.

Cemb.

f

f

f

f

145

Fl.

Vni I

Vni II

Vle

Vc.

Cb.

Cemb.

150

Fl.

Vni I

Vni II

Vle

Vc.

Cb.

Cemb.

154

Fl.

Vni I

Vni II

Vle

Vc.

Cb.

Cemb.

159

Vni I

Vni II

Vle

Vc.

Cb.

Cemb.

p

f

Adagio

8

Fl.

Vni I

Vni II

Vle

Vc.

Cb.

Cemb.

tr tr tr

f

f

f

f

p

11

Fl.

Vni I

Vni II

Vle

Vc.

Cb.

Cemb.

Solo

p

p

f

16

Fl.

Vni I

Vni II

This section of the score covers measures 16 to 20. The Flute part (Fl.) begins with a melodic line in measure 16, followed by a rest in measure 17, and then a more active line in measures 18-20. The Violin I (Vni I) and Violin II (Vni II) parts play a steady eighth-note accompaniment throughout the entire section.

21

Fl.

Vni I

Vni II

Vle

Vc.

Cb.

Cemb.

This section of the score covers measures 21 to 24. The Flute (Fl.) part has a melodic line in measures 21-22, followed by a rest in measure 23. The Violin I (Vni I) and Violin II (Vni II) parts continue with their eighth-note accompaniment. The Viola (Vle), Violoncello (Vc.), and Contrabasso (Cb.) parts enter in measure 21 with a rhythmic accompaniment. The Cembalo (Cemb.) part enters in measure 21 with a chordal accompaniment. A dynamic marking of *f* (forte) is present in measures 23 and 24 for the lower strings and keyboard.

25

Vni I
Vni II
Vle
Vc.
Cb.
Cemb.

p *f*

28

Fl.
Vni I
Vni II

p

32

Fl.
Vni I
Vni II

36

Fl.

Vni I

Vni II

Vle

Vc.

f

f

f

f

40

Vni I

Vni II

Vle

Vc.

Cb.

Cemb.

f

Allegro assai

17

Fl. Vni I Vni II Vle Vc. Cb. Cemb.

p *f* *p* *f* *p* *f* *p* *f*

25

Fl. Vni I Vni II Vle Vc. Cb. Cemb.

p *f* *p* *f* *p* *f* *p* *f*

33

Fl. *p* *f*

Vni I *p* *f*

Vni II *p* *f*

Vle *p* *f*

Vc. *p* *f*

41 *Solo*

Fl. *Solo*

Vni I *p*

Vni II *p*

51

Fl.

Vni I

Vni II

61

Fl.

Vni I *f* *p*

Vni II *f* *p*

70

Fl.

Vni I

Vni II

82

Fl.

Vni I

Vni II

Tutti

92

Fl.

Vni I

Vni II

Vle

Vc.

Cb.

Cemb.

100

Fl.

Vni I

Vni II

Vle

Vc.

Cb.

Cemb.

107

Fl.

Vni I

Vni II

Vle

Vc.

Cb.

Cemb.

116

Fl.

Vni I

Vni II

126

Fl.

Vni I

Vni II

137

Fl.

Vni I

Vni II

146

Fl.

Vni I

Vni II

Tutti

156

Fl.

Vni I

Vni II

Vle

Vc.

Cb.

Cemb.

163

Fl.

Vni I

Vni II

Vle

Vc.

Cb.

Cemb.

170

Fl. Vni I Vni II Vle Vc. Cb. Cemb.

f

177

Fl. Vni I Vni II Vle Vc. Cb. Cemb.

p *f* *p*

p *f* *p*

p *f* *p*

p *f* *p*

p *f* *p*

183

Fl.

Vni I

Vni II

Vle

Vc.

Cb.

Cemb.

f

f

f

f

189

Solo

Fl.

Vni I

Vni II

Vle

Vc.

p

f

p

f

p

198

Fl.

198

Vni I

Vni II

Vle

Vc.

Cb.

f

f

198

Cemb.

Allegro

Concerto III

3

p *f*

5

10 *Solo*

15 *p* *f*

20 *tr*

26 4

35

41

45

50

55

60

65

70

Adagio

7

14

20

25

Presto

tr

13

b.

27

tr

p *f* Solo

41

tr

55

tr

70

tr

81

tr

93

tr

108

tr

p *f*

Allegro

Concerto IV

100

107

118

126

133

141

148

153

6

Adagio

5

9

15

20

24

4

Solo

2

Allegro assai

94

105

115

125

135

144

155

Tutti

166

177

186

193

Solo

Allegro

Concerto III

3 *p* *f*

5

10 *Solo* *p*

16 *f*

22 *f* 3

27 *p*

32 *f* *p*

37 *f* *p*

42 *f* *tr*

48 *p* *f* *p*

Adagio

Presto

Allegro

Concerto IV

1

8

14

20

25

31

39

48

56

63

67

71

75

f *p* *f* *p* *f* *p* *f* *p* *f* *p* *f* *p*

Solo

79 *f* *p*

85

92

100

107 *f*

112 *p*

121

129 3

139 *f*

145

149

153

159 *p* *f*

Adagio

Allegro assai

16 *p*

23 *f* *p* *f*

30 *p*

37 *f* *p* *Solo*

45

53

63 *f* *p*

76

90 *f* *Tutti*

106

108

Allegro

Concerto III

Adagio

Adagio section of the musical score for Violini II. It consists of six staves of music in G major and 3/4 time. The first staff begins with a dynamic marking of *p*. The second staff contains trills marked *tr*. The third staff contains a dynamic marking of *f*. The fourth and fifth staves continue the melodic line. The sixth staff concludes the section with a double bar line.

Presto

Presto section of the musical score for Violini II. It consists of three staves of music in G major and 3/8 time. The first staff begins with a dynamic marking of *f*. The second staff contains trills marked *tr*. The third staff concludes the section with a double bar line.

Solo

p

p *f*

p

f

p

f *p* *f*

f *p* *f*

Allegro

Concerto IV

Solo

Adagio

Solo

Allegro assai

Allegro

Concerto III

Viole

Adagio

Presto

Allegro

Concerto IV

Adagio

Viole

11

f *p* *f*

f

Allegro assai

p *f* *p*

f *p*

f *Solo* 51 *f* *Tutti*

47 *Tutti*

f

f *p* *f* *p*

f *p*

4 *f*

Allegro

Concerto III

p *f*

Solo *p* *p*

f

f *f* *p*

f *f* *p*

p *f*

Violoncelli

Adagio

p

p *f*

Presto

p

p *f*

p *f* *p* *f* *p*

f

Violoncelli

Allegro

Concerto IV

Adagio

Violoncelli

11

f

Allegro assai

p

p

f p f

p f f Solo 51

Tutti

f

47

Tutti

f

f p f p

f p

4 f

Allegro

Concerto III

Adagio

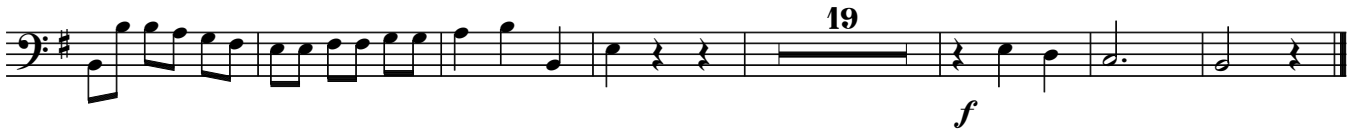

Presto

Allegro

Concerto IV

Adagio

Allegro assai

Allegro

Concerto III

5

10

Solo

20

26

33

40

45

50

55

61

66

71

Adagio

Presto

58

69

79

90

100

111

Allegro

Concerto IV

111

32

150

157

Adagio

5

2

12

Solo

10

26

12

Allegro assai

160 *Tutti*

166

173

180

200

