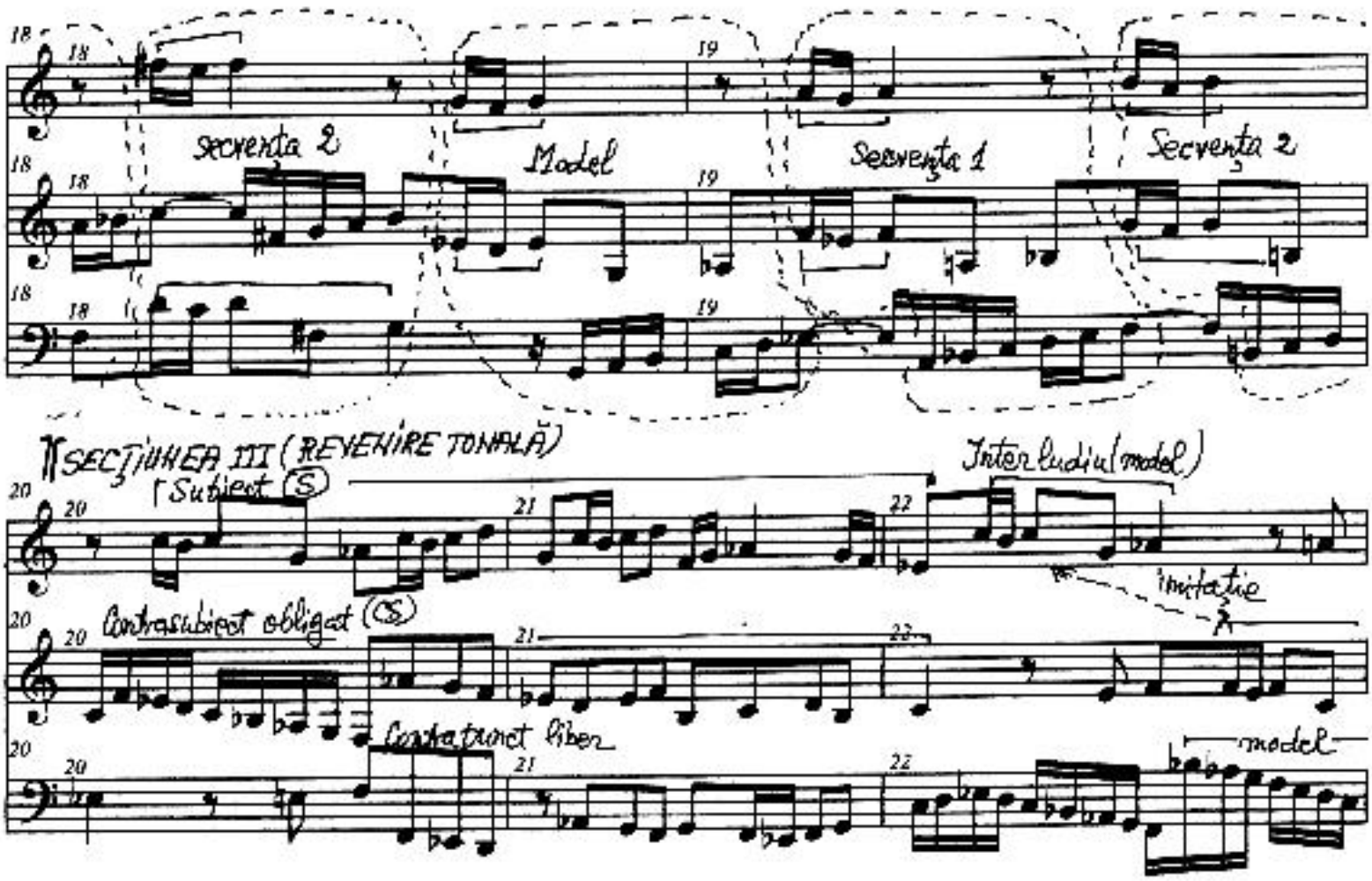

LIANA ALEXANDRA

ANALIZE POLIFONE TONALE

2006

LIANA ALEXANDRA

ANALIZE POLIFONE TONALE

2006

CUPRINS:

- *1.) Introducere*
- *2.) J. S. Bach - Inventiuni (analize formale)*
- *3.) J. S. Bach - Fugi (analize formale)*
- *4.) J. S. Bach - Passacaglia in Do minor (analiza formala)*
- *5.) D. Sostakovich - Fugi (analize formale)*
- *6.) Prezentare Liana Alexandra*
- *7.) Exemple muzicale complementare din creatia autorului*

ISBN-10 973-0-04645-X
ISBN-13 978-973-0-04645-8

Introducere.

Generalitati legate de schema formei de fuga.

Fuga este o lucrare polifona,pentru mai multe voci si s-a constituit ca gen in secolele XVI-XVII, din *motetul* vocal si *ricercarul* instrumental, incucunand dezvoltarea polifoniei dintr-un sir de secole, incepand din secolul IX. Fuga poate sa fie o forma de sine statatoare,asociata cu un preludiu,sau parte dintr-o lucrare ciclica.

Din punct de vedere formal, fuga are, in principiu, urmatoarele sectiuni:

Expozitie – Divertisment –Revenire tonala

Expozitia se desfasoara in tonalitatea de baza si cuprinde atatea expuneri ale temei,cate voci are fuga. Spre exemplu:daca fuga este la patru voci avem patru intrari tematice,daca fuga este la trei voci avem trei intrari tematice .Acestea sunt grupate din punct de vedere tonal,in raportul tonica-dominanta. Aparitia temei pe treapta I-a(pe tonica) se numeste *Subiect*,iar aparitia ei pe treapta a V-a(pe dominanta),se numeste *Raspuns.* Din punct de vedere formal,poate sa mai apara o *intrare suplimentara*,sau o *contraexpozitie* (ambele in tonalitatea de baza). De regula, contraexpozitia are o intrare in minus fata de expozitie,dar exista si exceptii, cand contraexpozitia are o intrare in plus. Expozitia formei de fuga poate sa cuprinda si un scurt interludiu (de regula intre *Raspuns* si *Subiect*, cu rol modulatoriu de la functia tonalitatii Dominantei,la functia tonalitatii de baza).*Raspunsul* poate fi *real*(imitatie stricta a Subiectului la tonalitatea Dominantei),sau *tonal*,daca suporta o anumita mutatie melodica. *Raspuns tonal* apare cand Subiectul incepe cu treapta a V-a a tonalitatii de baza, cand avem relatia melodica I-V cu salt,sau cand exista subiect modulant.Mutatia melodica este necesara pentru a ramane in tonalitatea de baza si pentru a nu merge mai departe cu *Raspunsul* la tonalitatea Contradominantei(adica deplasarea intregii teme cu inca o cvinta mai sus).

Din punct de vedere contrapunctic, tema fugii este insotita de un contrasubiect. Acesta poate fi contrasubiect liber,sau contrasubiect

obligat.Contrasubiectul obligat apare de fiecare data nemodificat, de-a lungul intregii forme de fuga.

Schema unei expozitii de fuga:

I S_____ CS_ _ _ _ _ _ _ _ CLP-.-.-.-.-.-.-.-.-.-
(subiect) (contrasubiect) (contrapunct liber)

II R_____ CS _ _ _ _ _ _ _ _ CLP- .-.-.-.-.-.
(raspuns) (contrasubiect) (contrapunct liber)

III S _____CS_ _ _ _
(subiect) (contrasubiect)

IV R_____
(raspuns)

Intre sectiunile Expozitie si Divertisment exista totdeauna un interludiu cu rol modulatoriu, de la tonalitatea de baza (tonalitatea expozitiei) la tonalitatea Divertismentului. Interludiul este construit cu elemente din *Subiect*,din *Contrasubiect* sau din *Contrapunctul Liber*,prelucrate cu diferite procedee polifone (imitatie libera,sau stricta, sau polifonie superpozitionala).

Divertismentul este sectiunea centrala a Fugii si cuprinde mai multe zone expozitive (unde este prezenta tema),alternate cu interludii,care au rolul de a modula de la o zona la alta. Din punct de vedere tonal, divertismentul se caracterizeaza prin mobilitate tonala si el incepe acolo unde apare prima data tema intr-o alta tonalitate, decat cea de baza. Din punct de vedere contrapunctic, vor fi prezente de asemenea toate procedeele contrapunctice cunoscute(imitatie,canon,stretto,polifonie superpozitionala etc.).

Schema unui posibil divertisment:

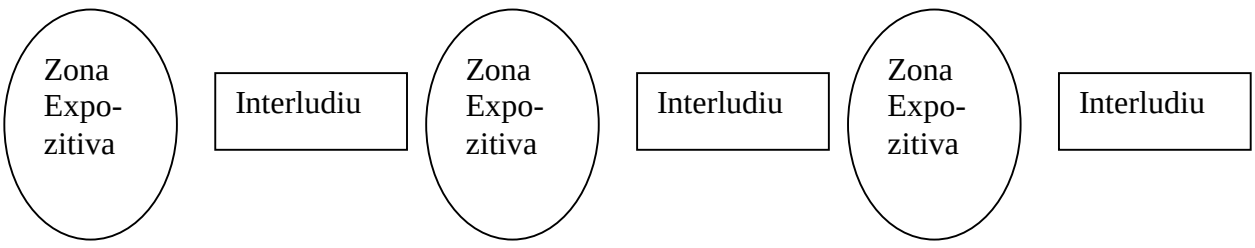

Revenirea tonala,este cea de a treia sectiune a fugii si ea readuce tema in tonalitatea de baza. Aici poate sa apara expunerea temei in stretto, scurte prelucrari ale subiectului,elemente din contrasubiect,sau din contrapunctul liber folosite anterior. De asemenea, in aceasta sectiune poate sa apara o pedala pe tonica,cu rol de concluzie a intregii fugi.

Alte tipuri de fuga.

Fuga dubla este o fuga cu doua subiecte, *fuga tripla* este o fuga cu trei subiecte. *Fugatto* este o sectiune polifona, in cadrul unei lucrari ciclice, care foloseste structuri similare cu expozitia unei fugi.

Generalitati legate de forma de Passacaglia.

Passacaglia este un vechi dans italian, cu o miscare lenta, in masura ternara.
In muzica culta europeana, *passacaglia* este o forma polifona derivata din acest dans,o specie de bas ostinato,in masura de trei timpi.Peste tema ostinato, care de regula se expune la vocea grava, se suprapun diferite tipuri de variatiuni polifone. Din punct de vedere al articularii sectiunilor,passacaglia este o forma de mozaic, “pavat” uniform ritmic, dar cu structuri variabile la fiecare reluare a temei.

Bibliografie selectiva:

-J.S.Bach- Clavecinul Bine Temperat
-J.S-Bach-Inventiuni la doua si trei voci
-J.S.Bach-Passacaglia in do minor pentru orga
-L.van Beethoven-Cvartetul op.133
-L.van Beethoven –Simfonia a IX-a
-P.Hindemith –Ludus Tonalis
-D.Shostakovich –Preludii si Fugi
-Béla Bártok –Cvartet nr.1 si Cvartet nr.5
-I.Stravinski –Simfonia Psalmilor
-Samuel Barber- Sonata pentru pian
-Charles Ives – Simfonia a IV-a
-Heitor Villa-Lobos – Bachianas Brasileiras
-Exemple muzicale: L.van Beethoven-Cvartetul op.133 si I.Stravinski-Simfonia Paslmilor

Quartett.

Grosse Fuge.

(Grande Fugue, tantôt libre, tantôt recherchée.)

Overtura.

Allegro.

Beethoven, Op. 133.

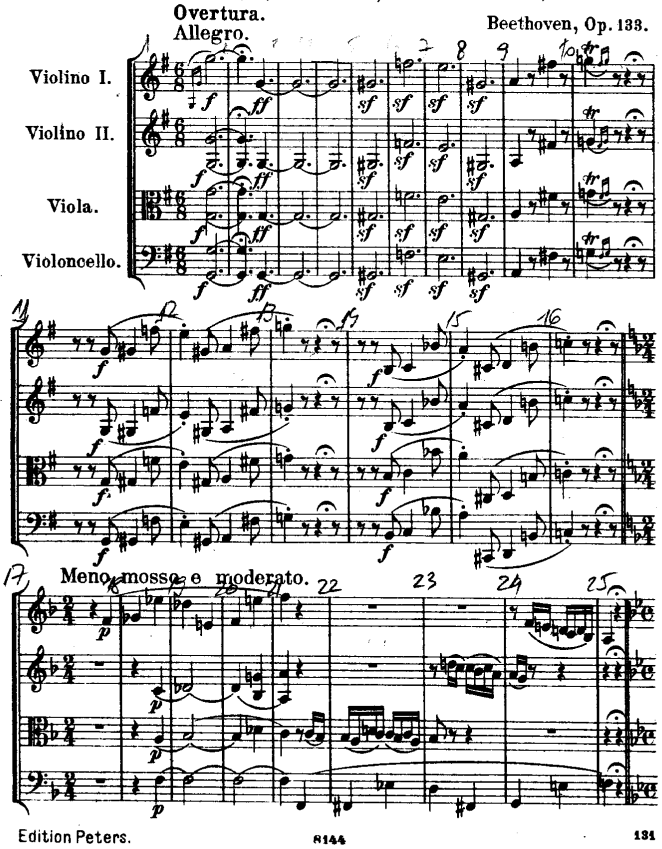

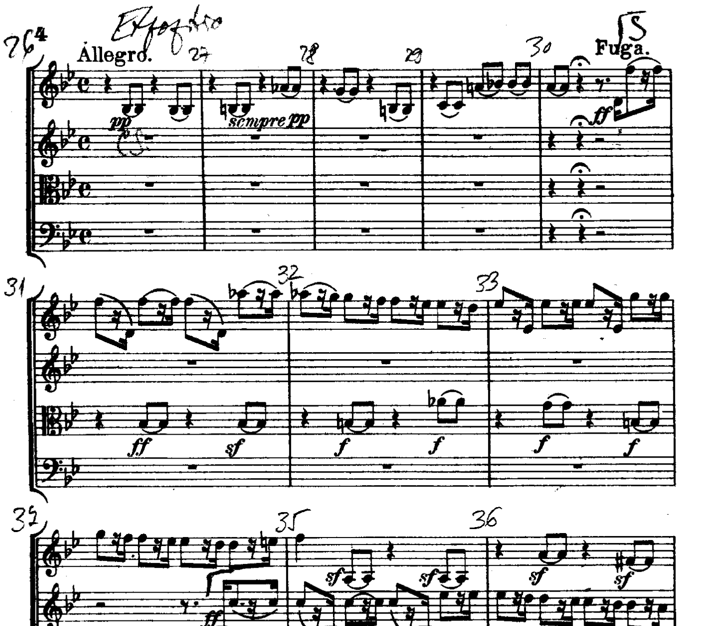
Allegro.
Fuga.
sempre pp

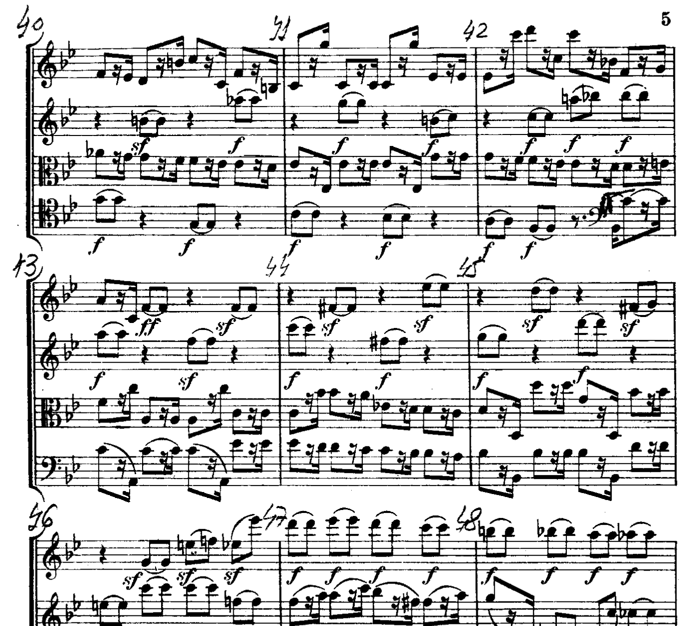

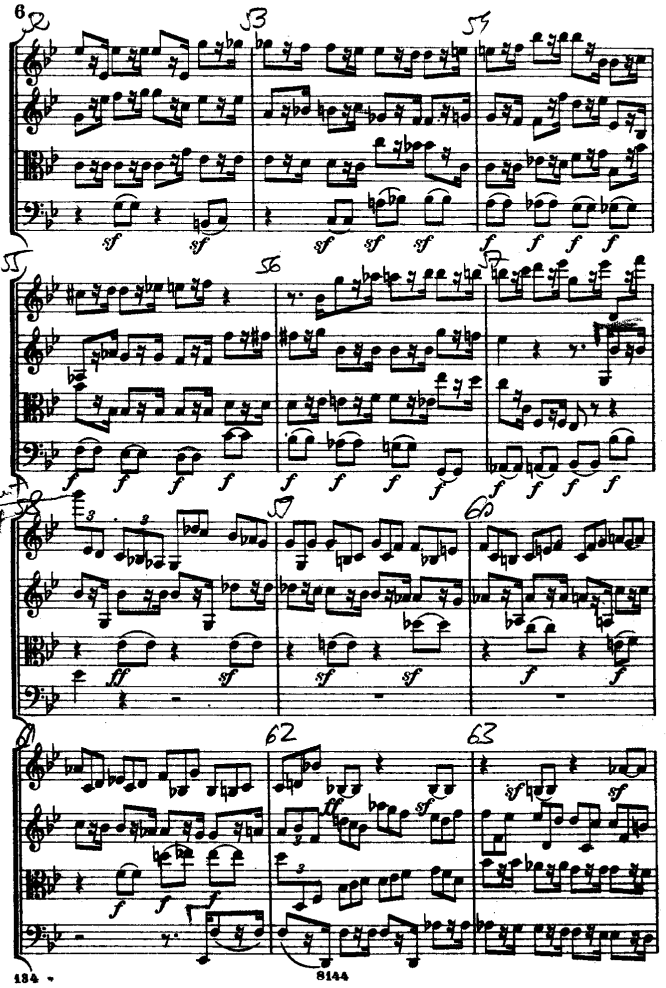

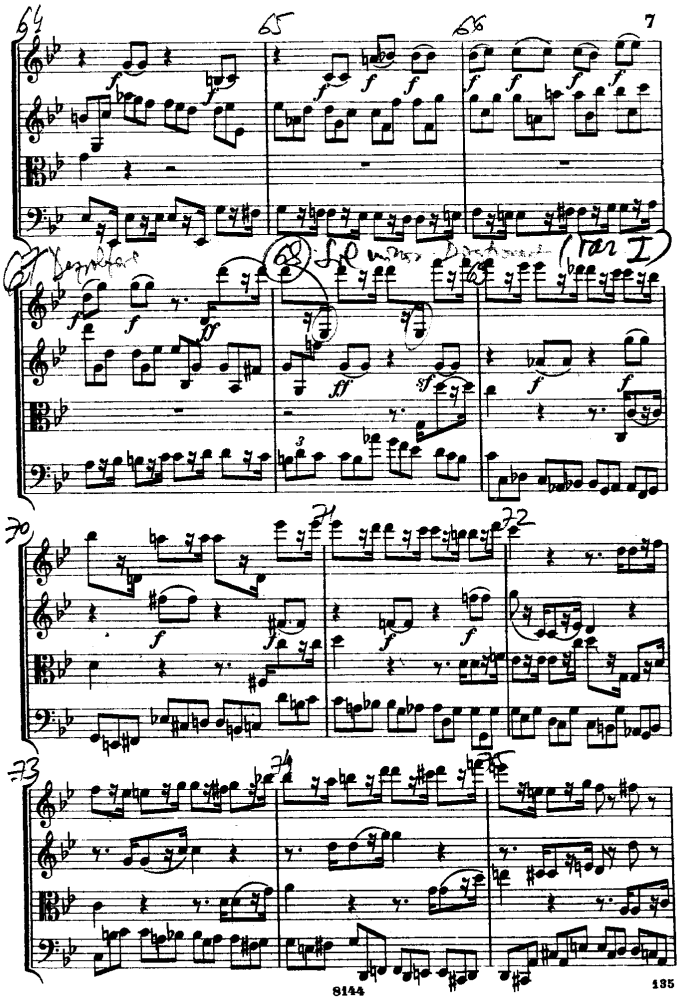

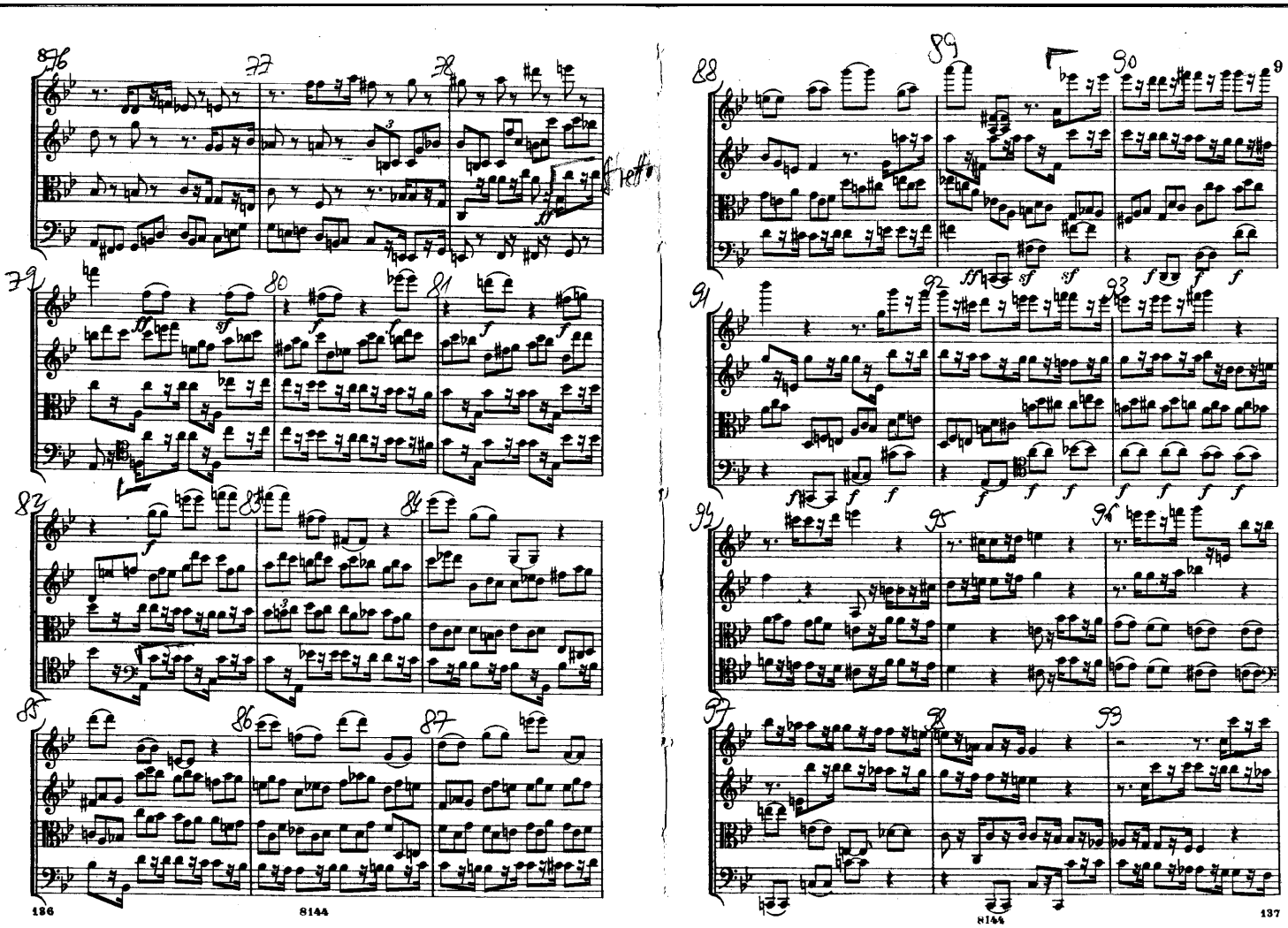

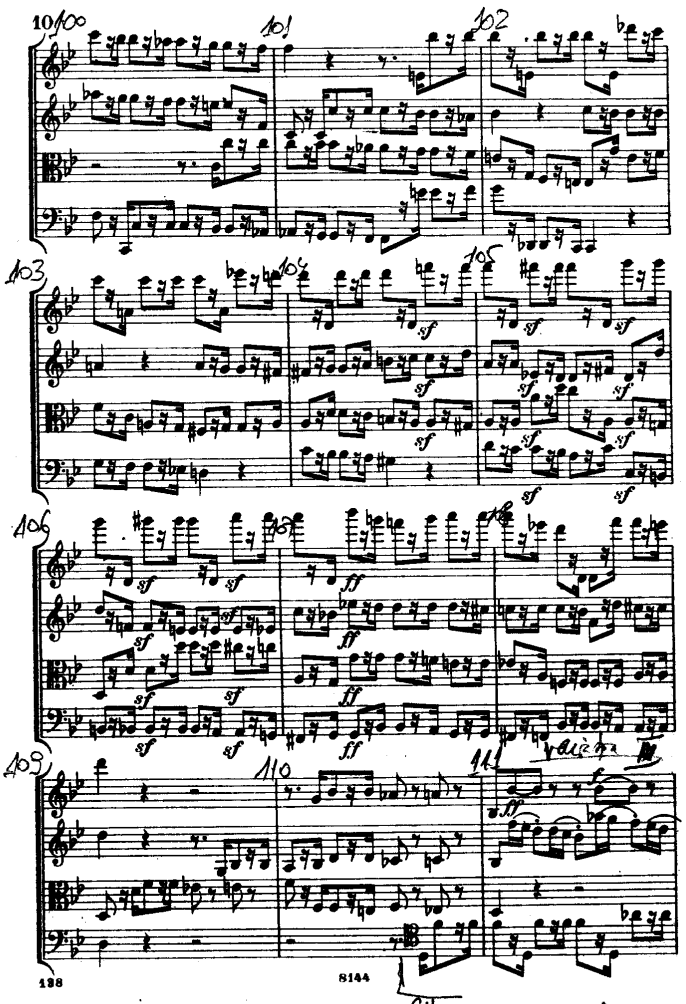

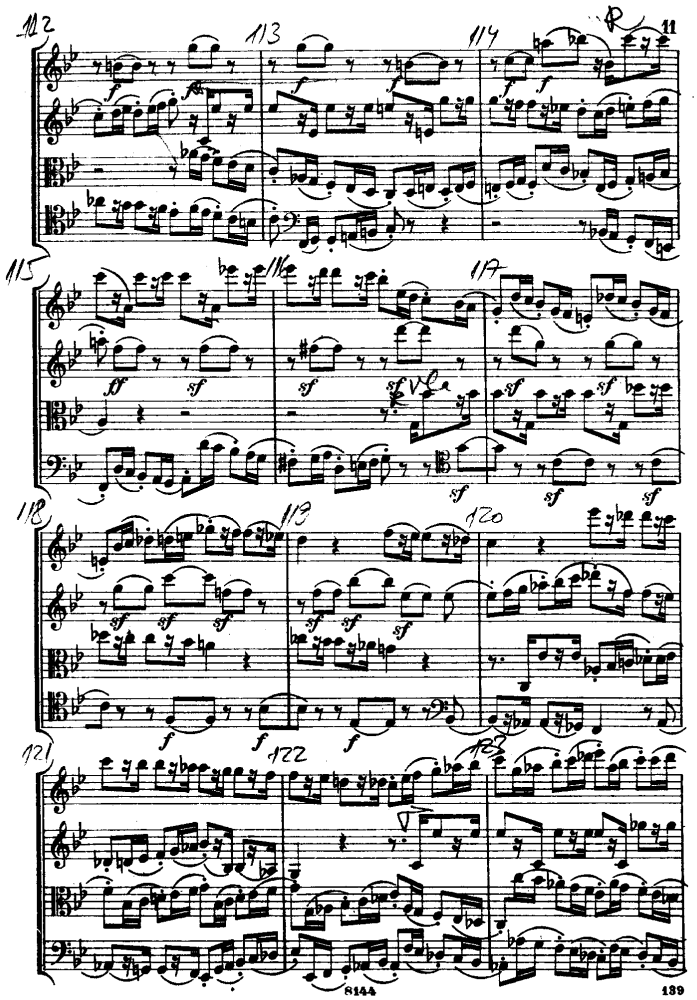

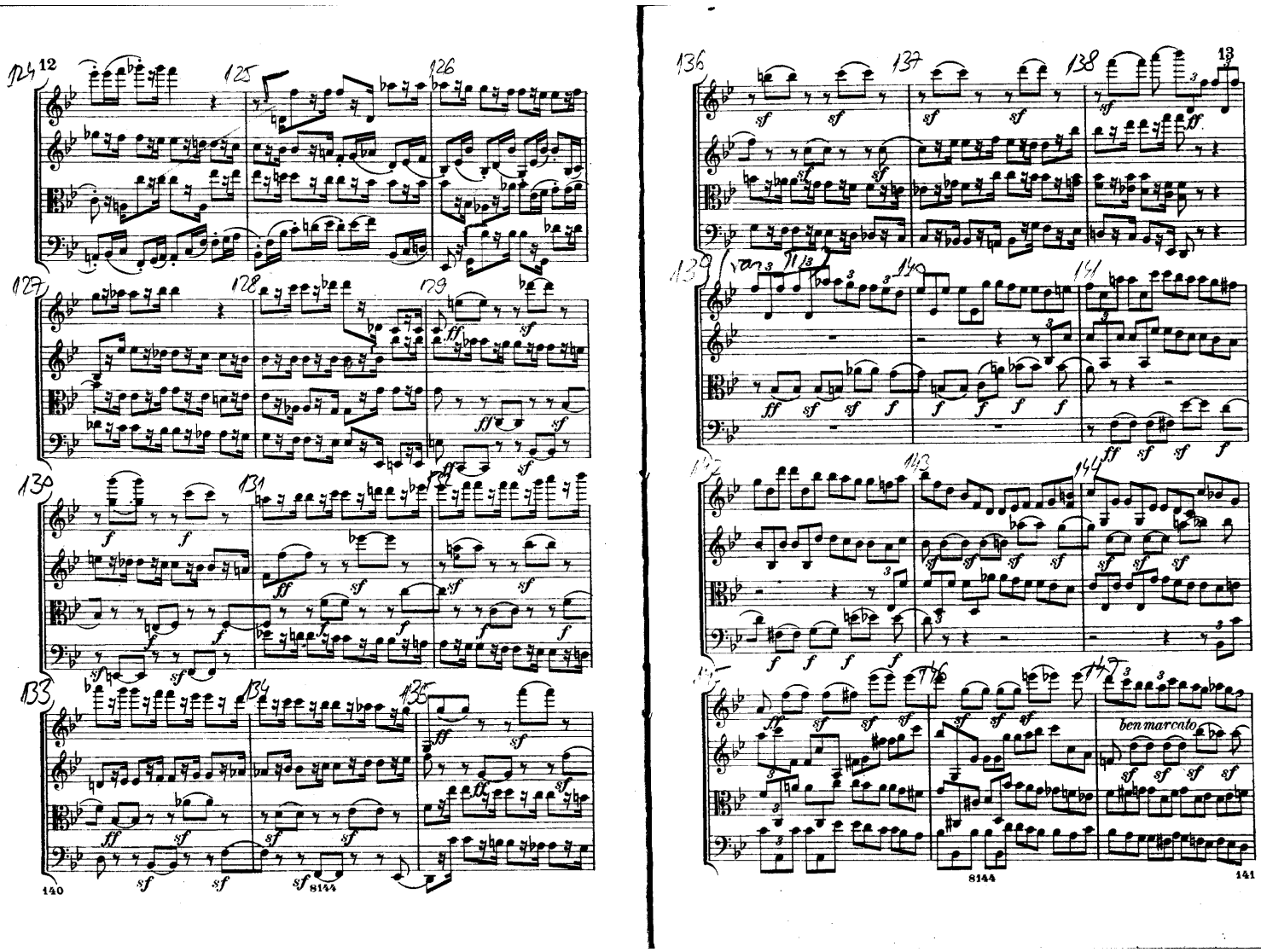
12
13
ben marcato

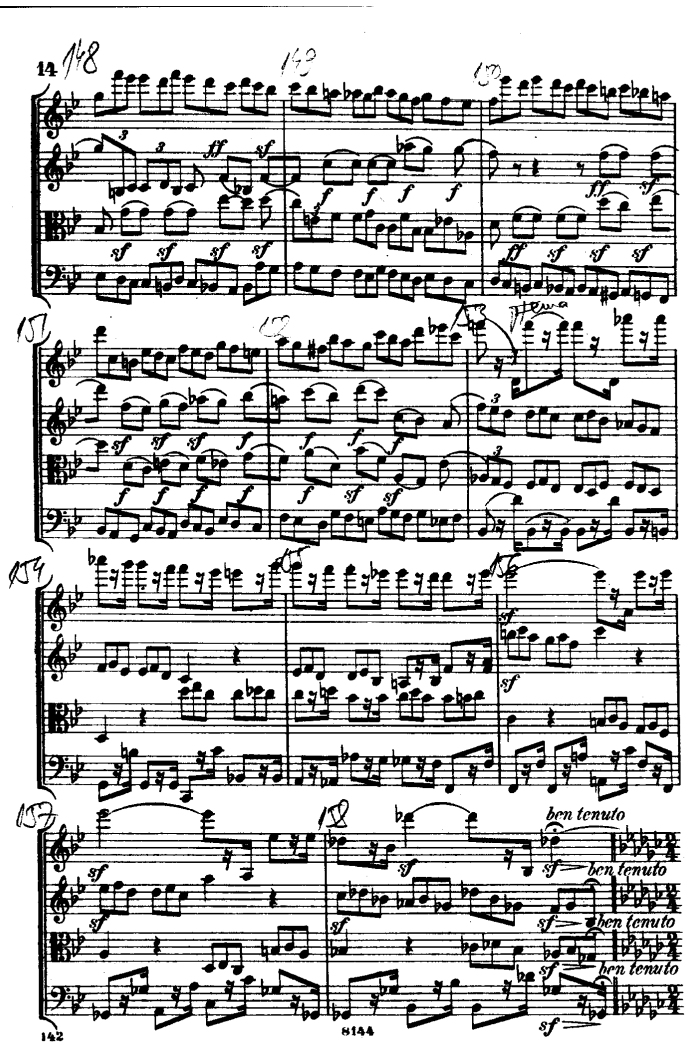
ben tenuto
ben tenuto
ben tenuto
ben tenuto

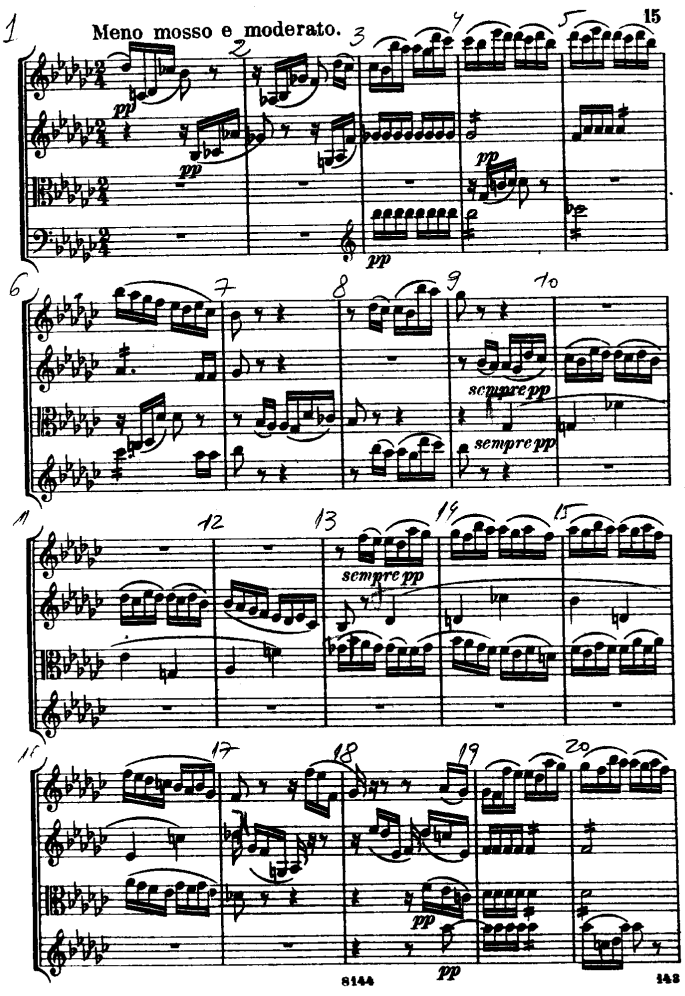
Meno mosso e moderato.
sempre pp
sempre pp
sempre pp

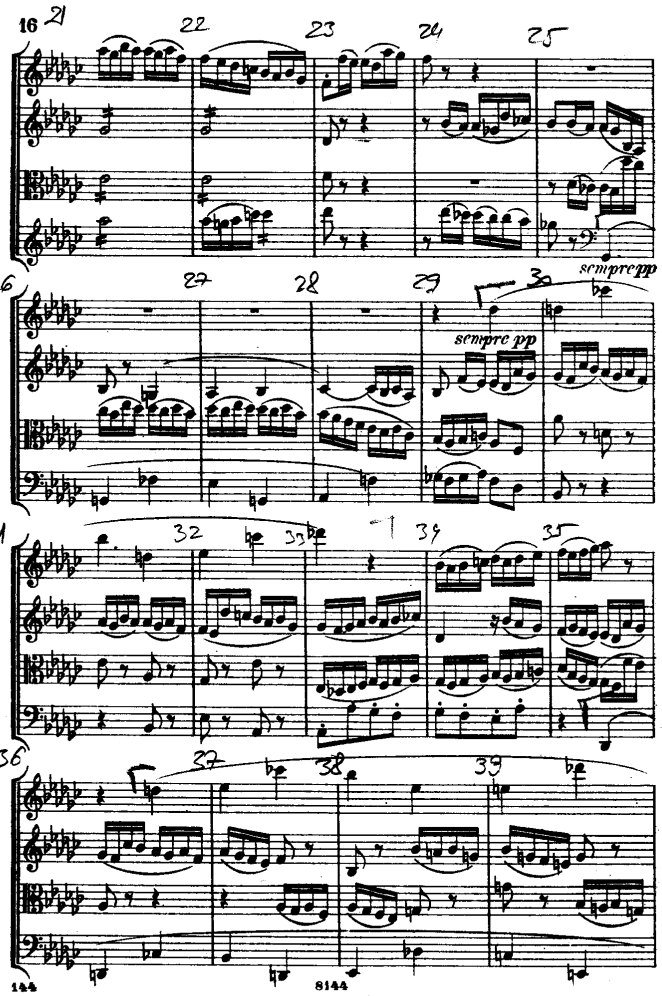
sempre pp
sempre pp

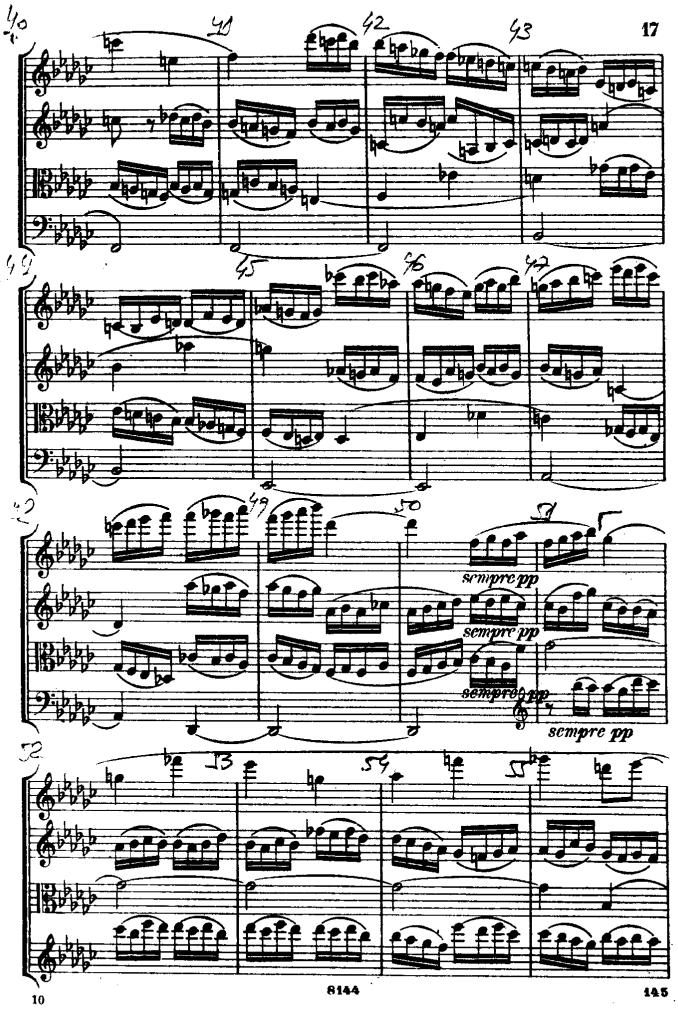
sempre pp
sempre pp
sempre pp
sempre pp

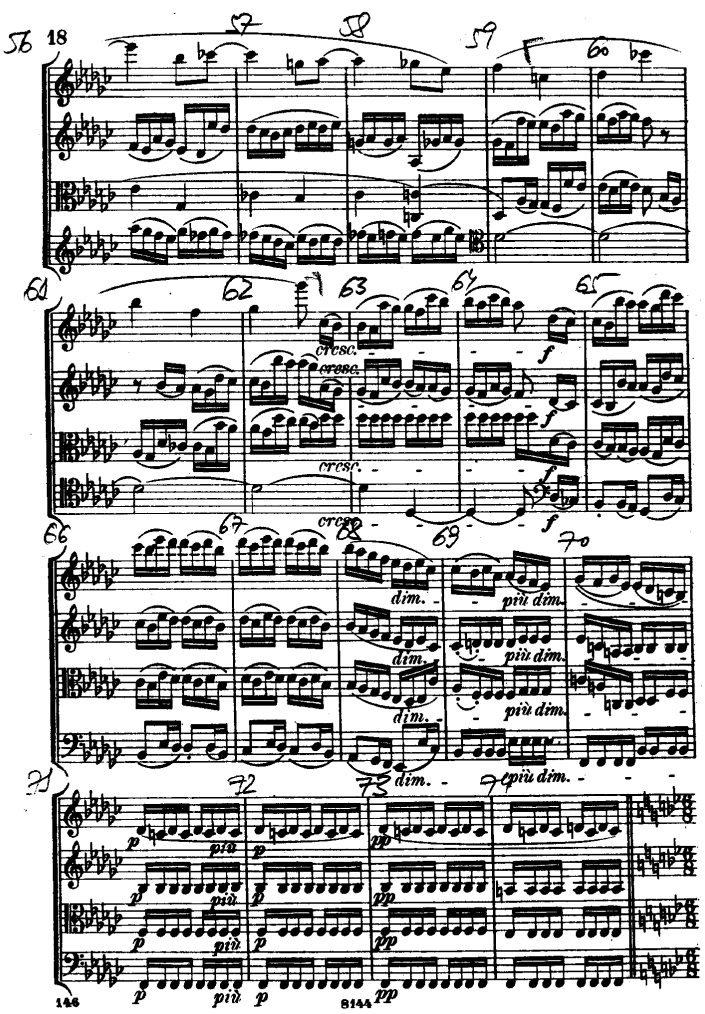
18
cresc.
f
dim.
più dim.
p
più
pp

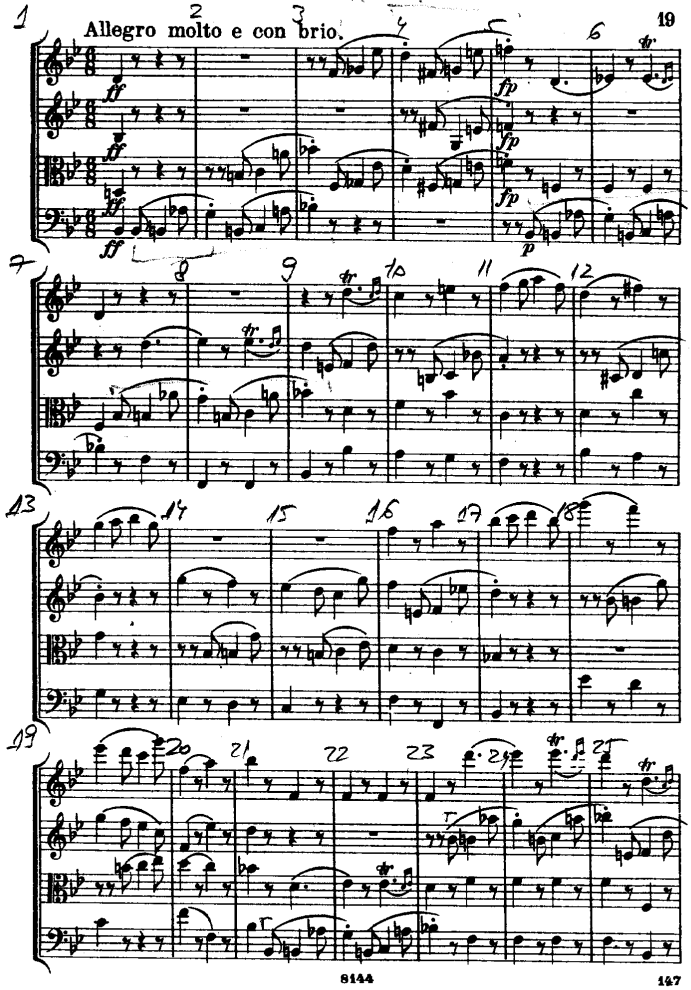
Allegro molto e con brio.
19
ff
fp
p

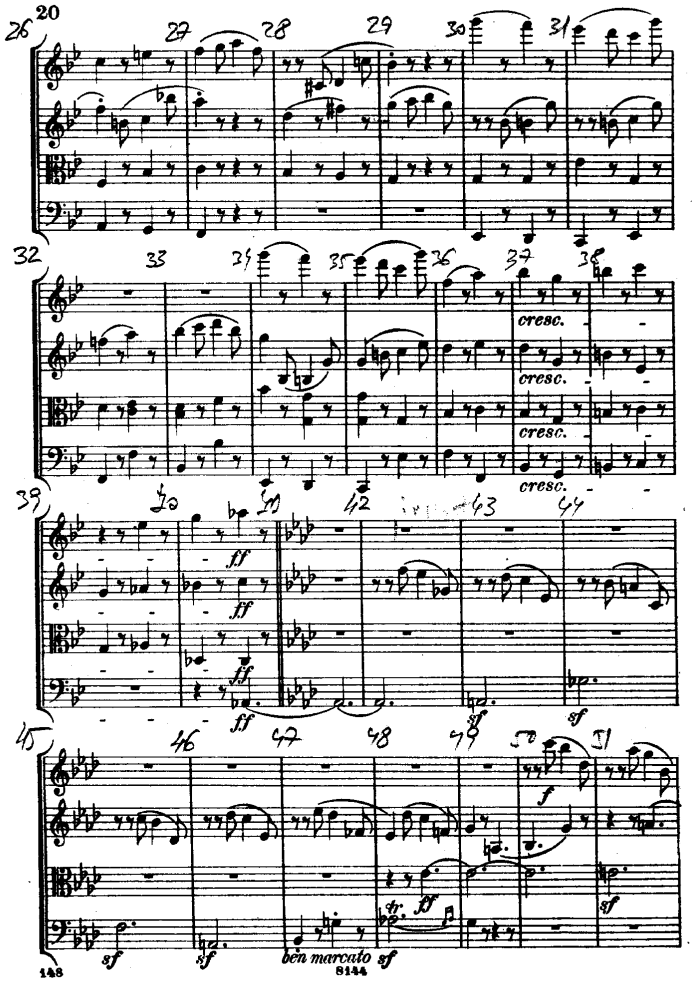
cresc.
cresc.
cresc.
cresc.
ff
ff
ff
ff
sf
sf
sf
sf
ben marcato
sf
f

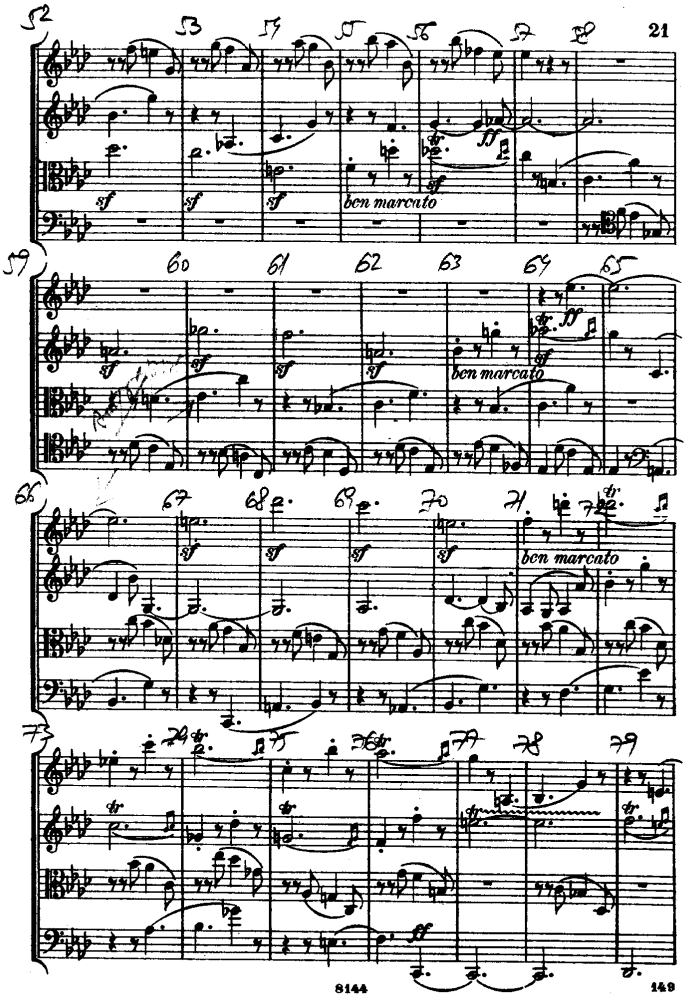
sf
sf
sf
ben marcato
sf
ff
sf
sf
sf
sf
ben marcato
sf
ff
sf
sf
sf
sf
ben marcato
ff

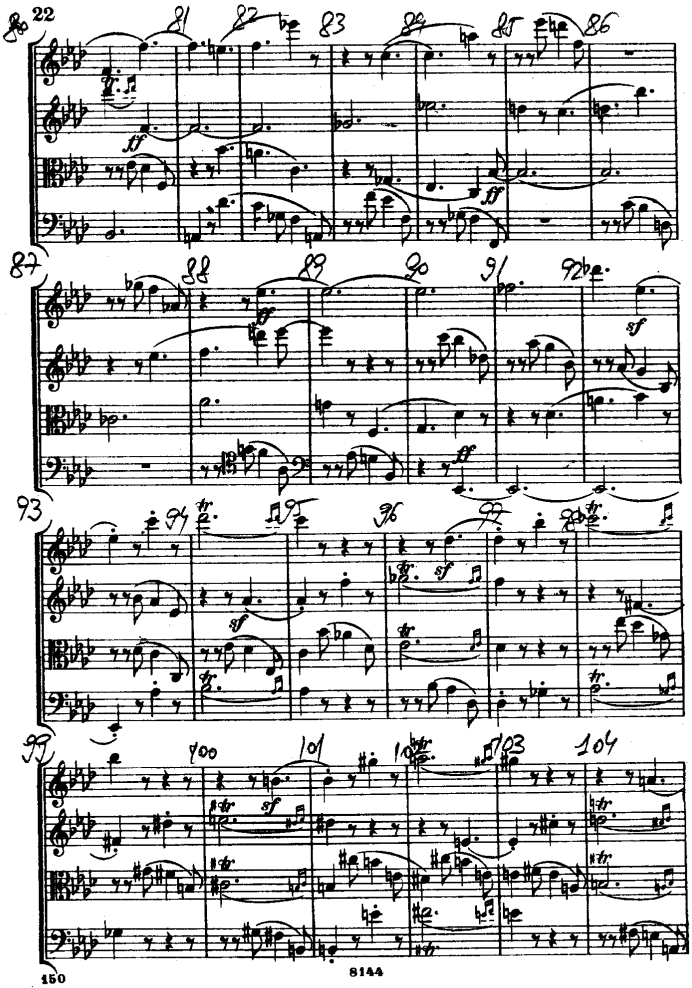

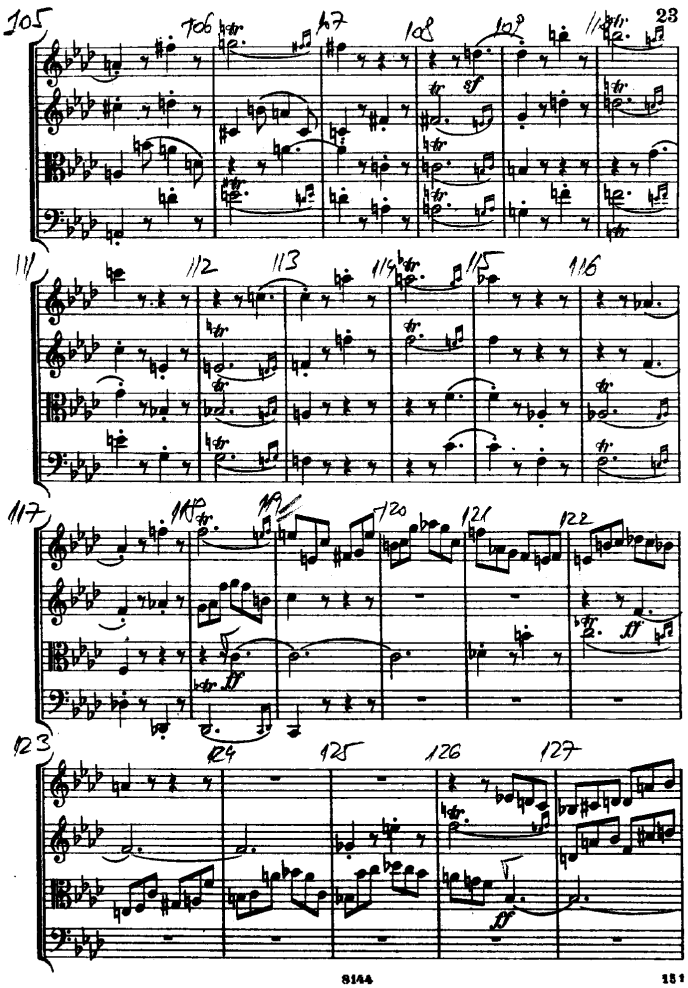

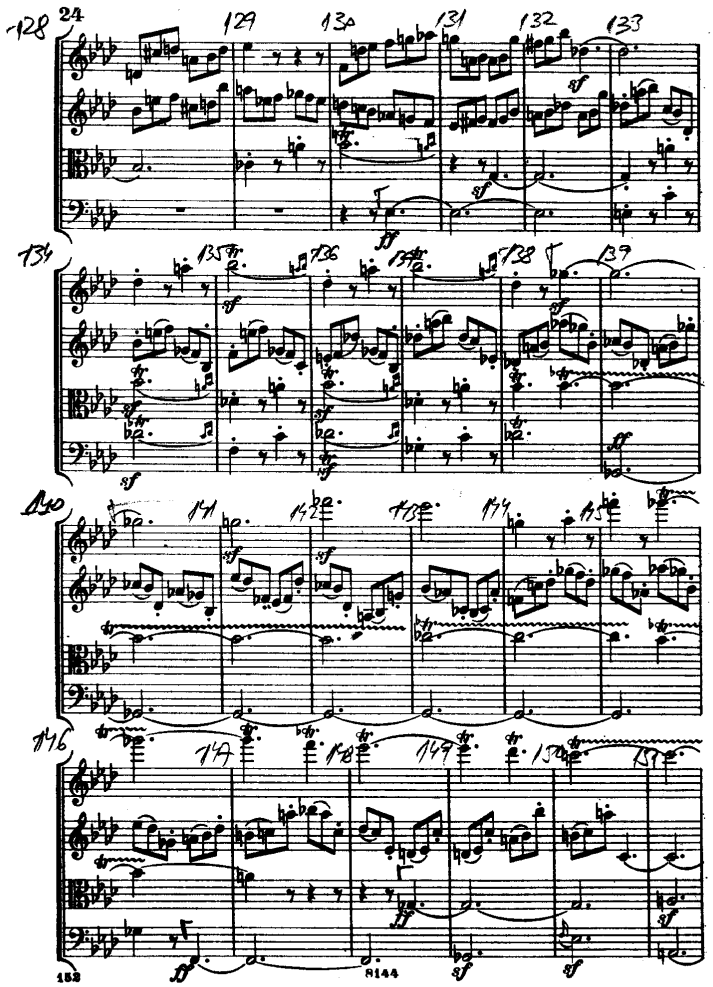

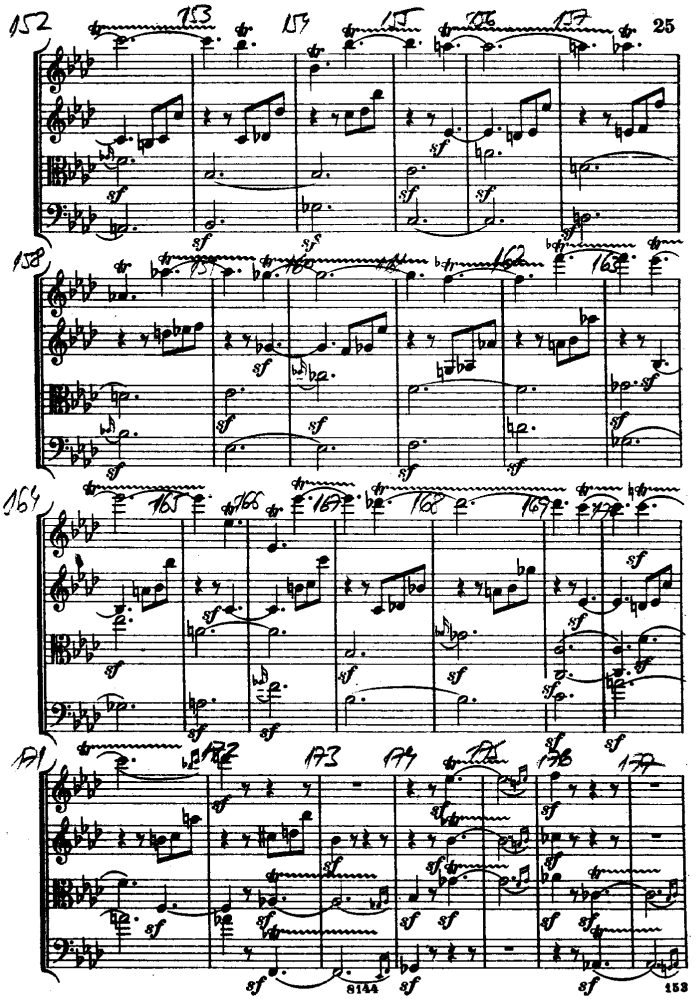

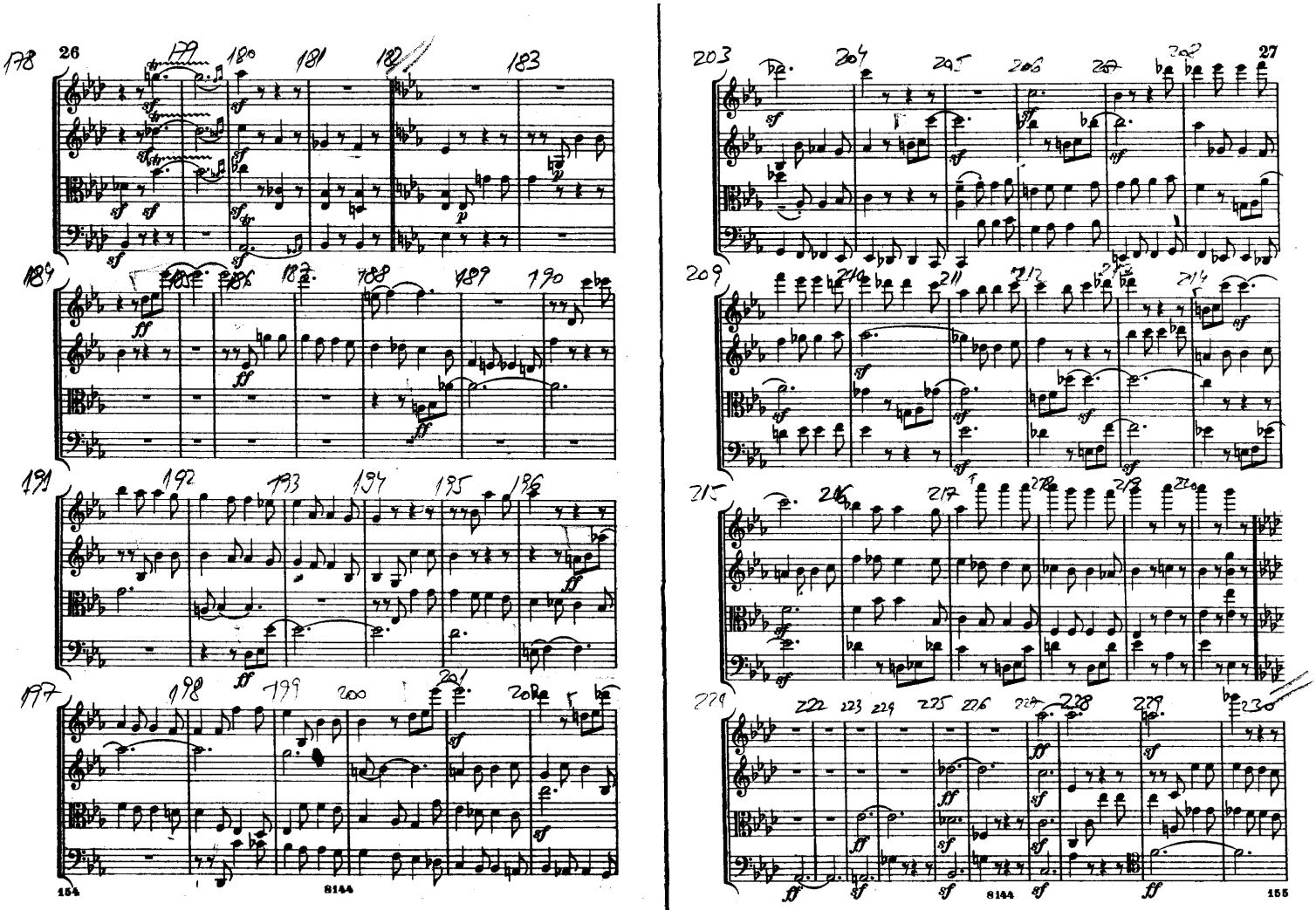
178
26
179
180
181
182
183
184
185
186
187
188
189
190
191
192
193
194
195
196
197
198
199
200
201
202
154
8144
203
204
205
206
207
208
27
209
210
211
212
213
214
215
216
217
218
219
220
221
222
223
224
225
226
227
228
229
230
8144
155

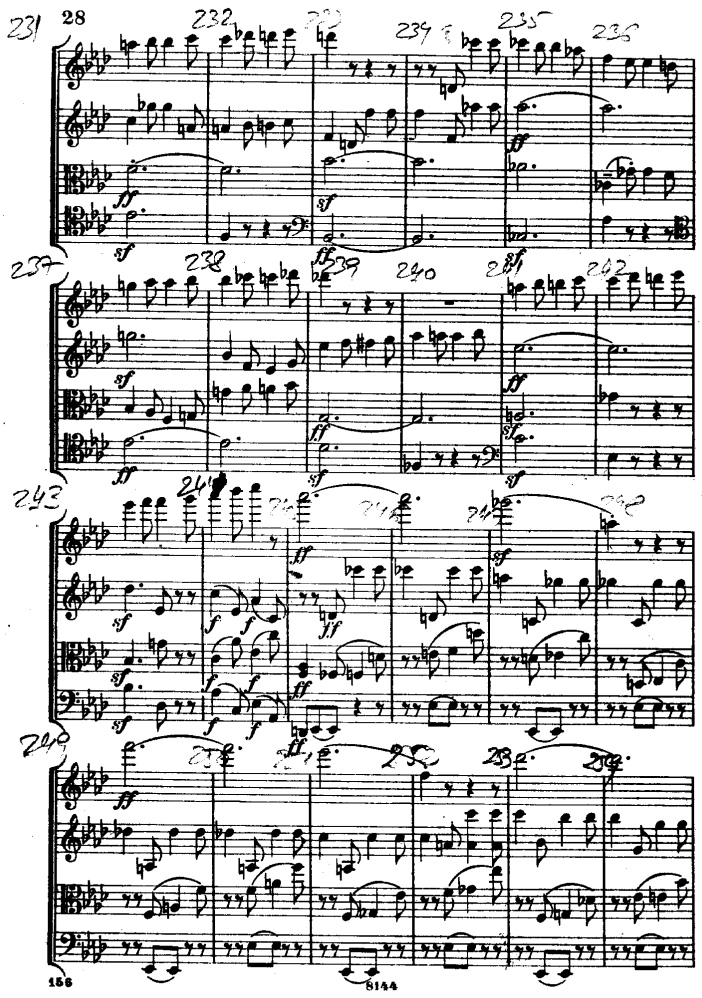

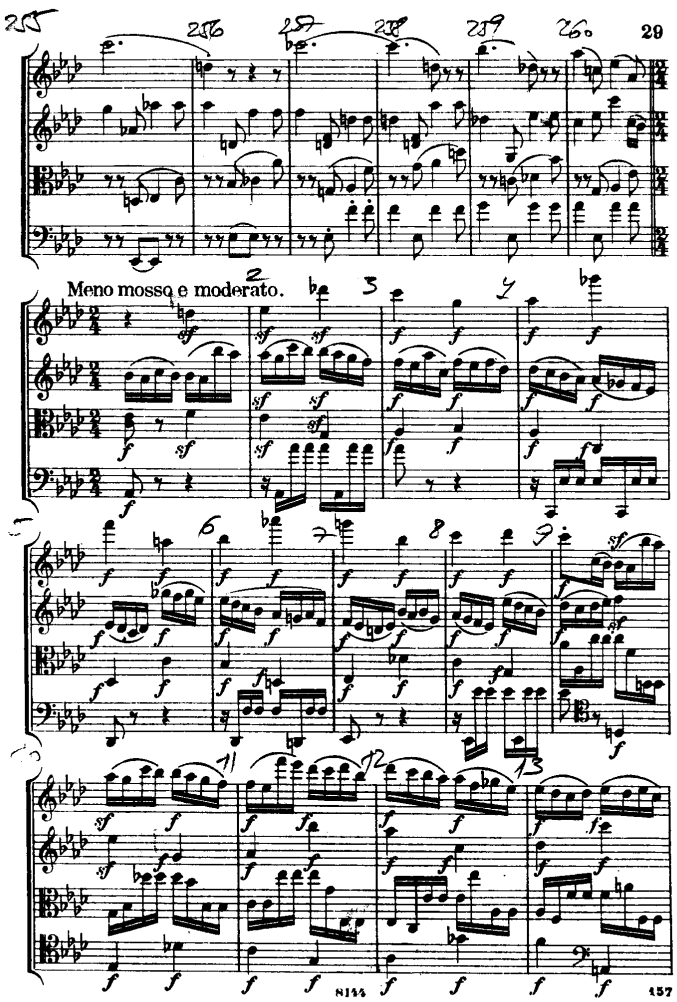
Meno mosso e moderato.

poco a poco sempre più allegro ed accelerando il tempo

Allegro molto e con brio

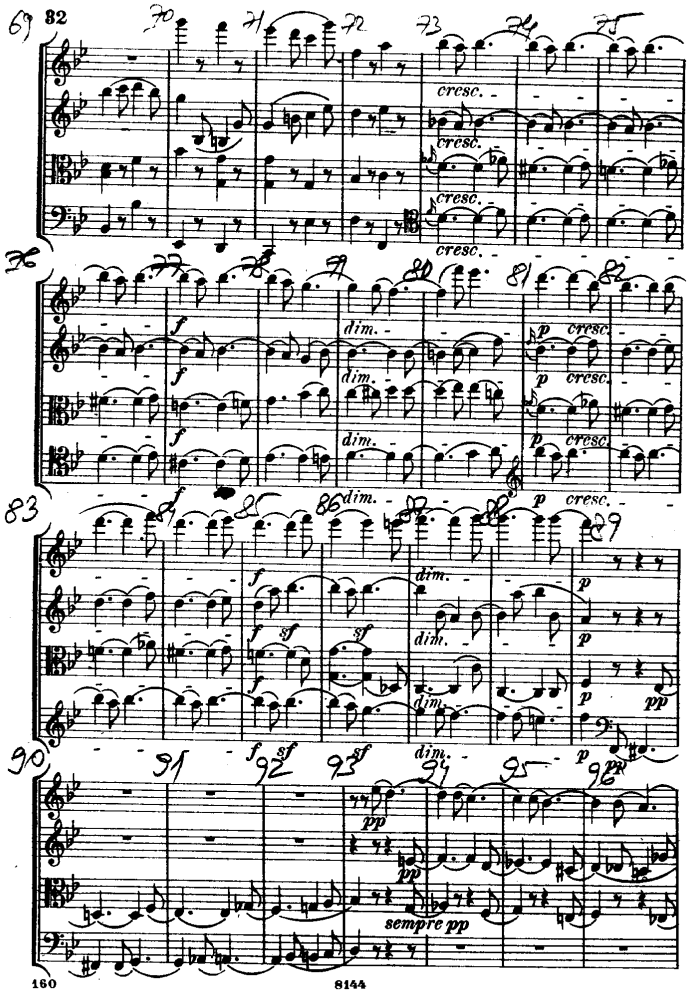
cresc.
dim.
p
cresc.
f
sf
pp
sempre pp

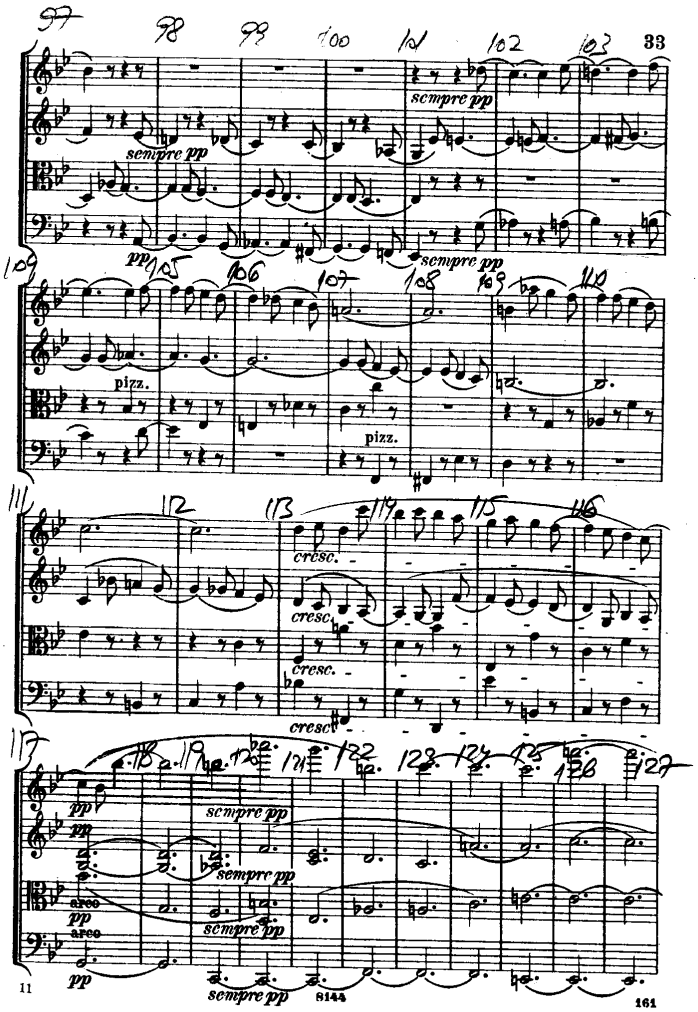
sempre pp
pizz.
cresc.
pp
arco
sempre pp

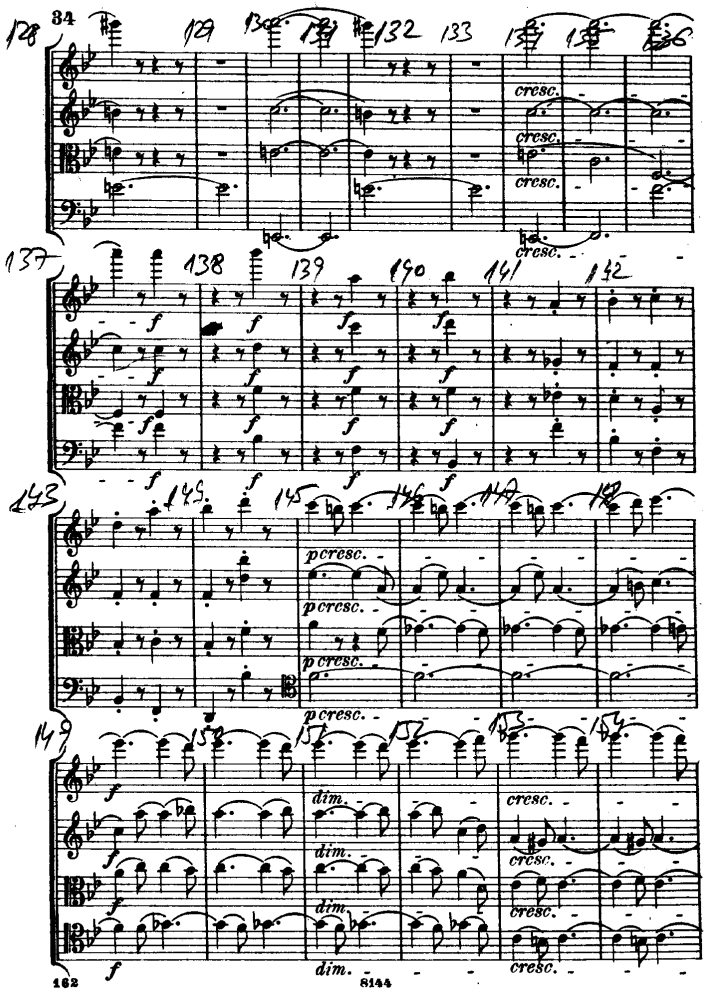
128
129
130
131
132
133
134
135
136
cresc.
137
138
139
140
141
142
143
144
145
146
147
148
pcresc.
149
150
151
152
153
154
dim.
cresc.

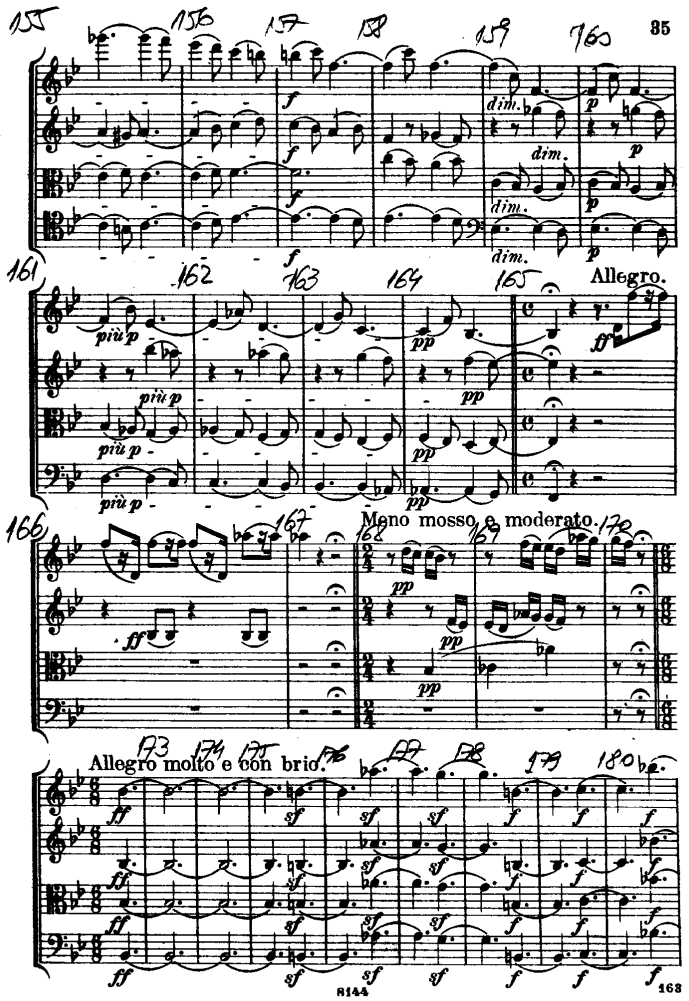
155
156
157
158
159
160
dim.
161
162
163
164
165
più p
pp
Allegro.
166
167
168
169
170
Meno mosso e moderato.
173
174
175
176
177
178
179
180
Allegro molto e con brio.
ff
sf
f

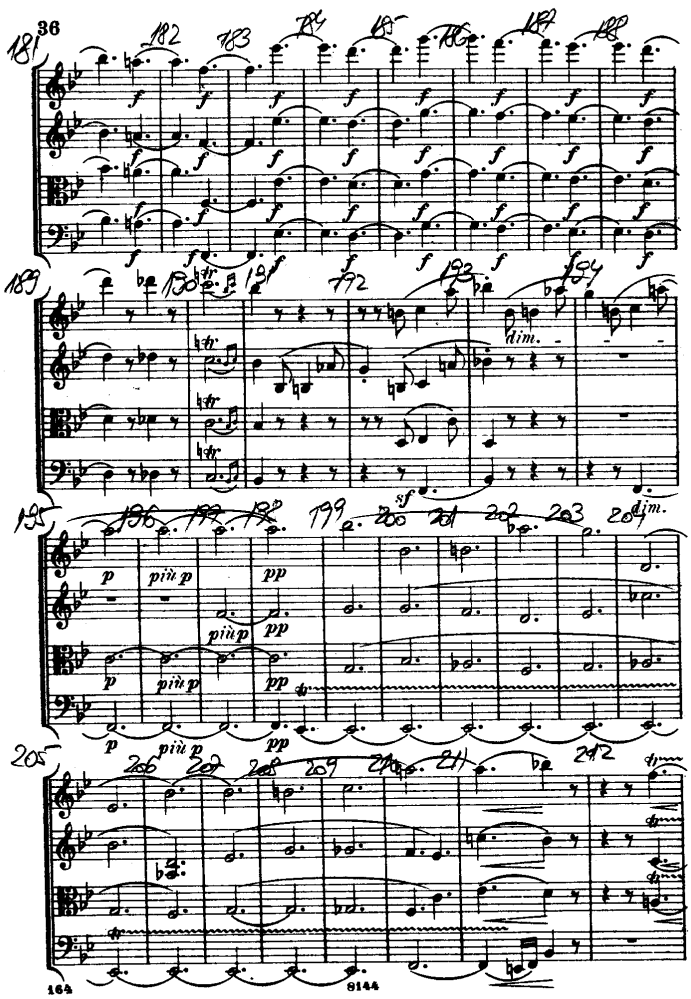
36
181
182
183
184
185
186
187
188
189
190
191
192
193
194
195
196
197
198
199
200
201
202
203
204
205
206
207
208
209
210
211
212
f
dim.
sf
p
più p
pp

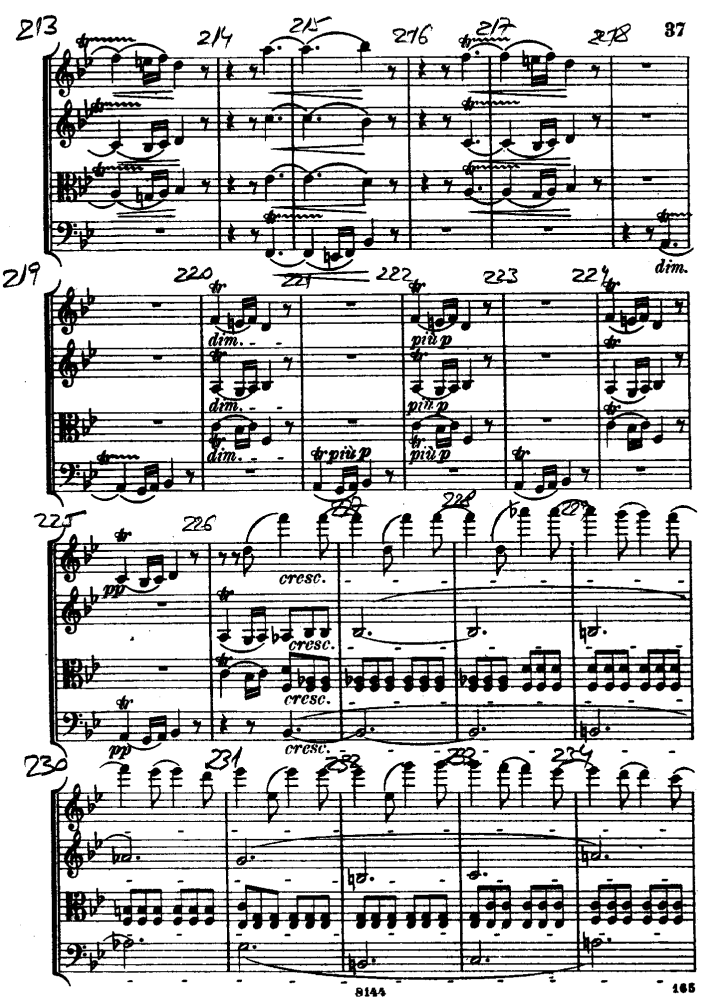
37
213
214
215
216
217
218
219
220
221
222
223
224
225
226
227
228
229
230
231
232
233
234
dim.
più p
pp
cresc.

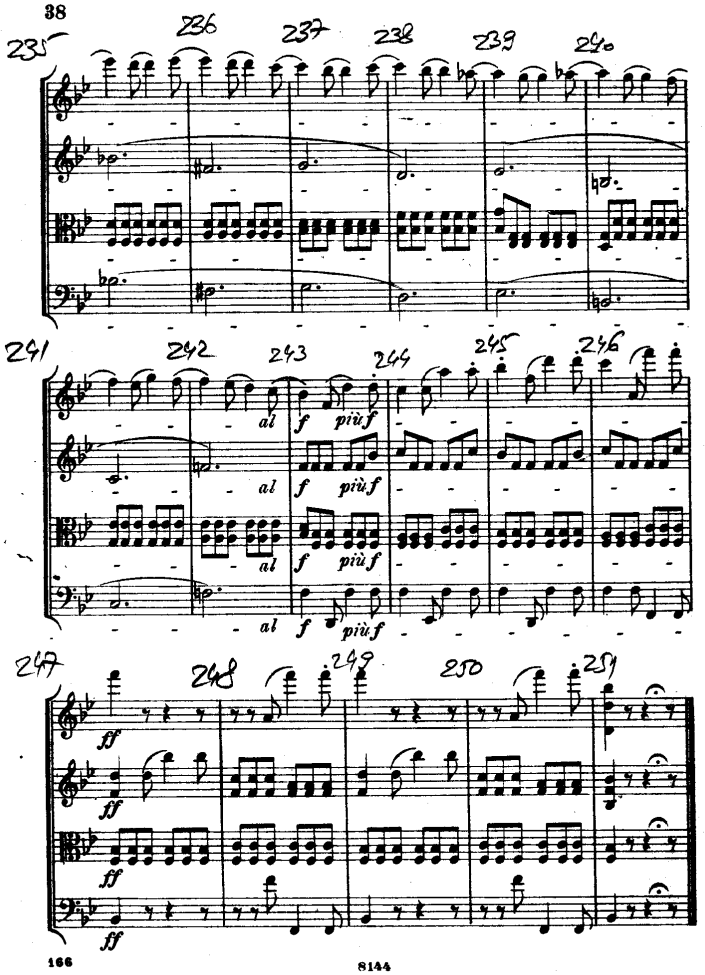
235
236
237
238
239
240
241
242
243
244
245
246
247
248
249
250
251
al
f
più f
ff

Inventiunea 2

J.S.Bach

Analiza formala de Prof.univ.Dr.Liana ALEXANDRA

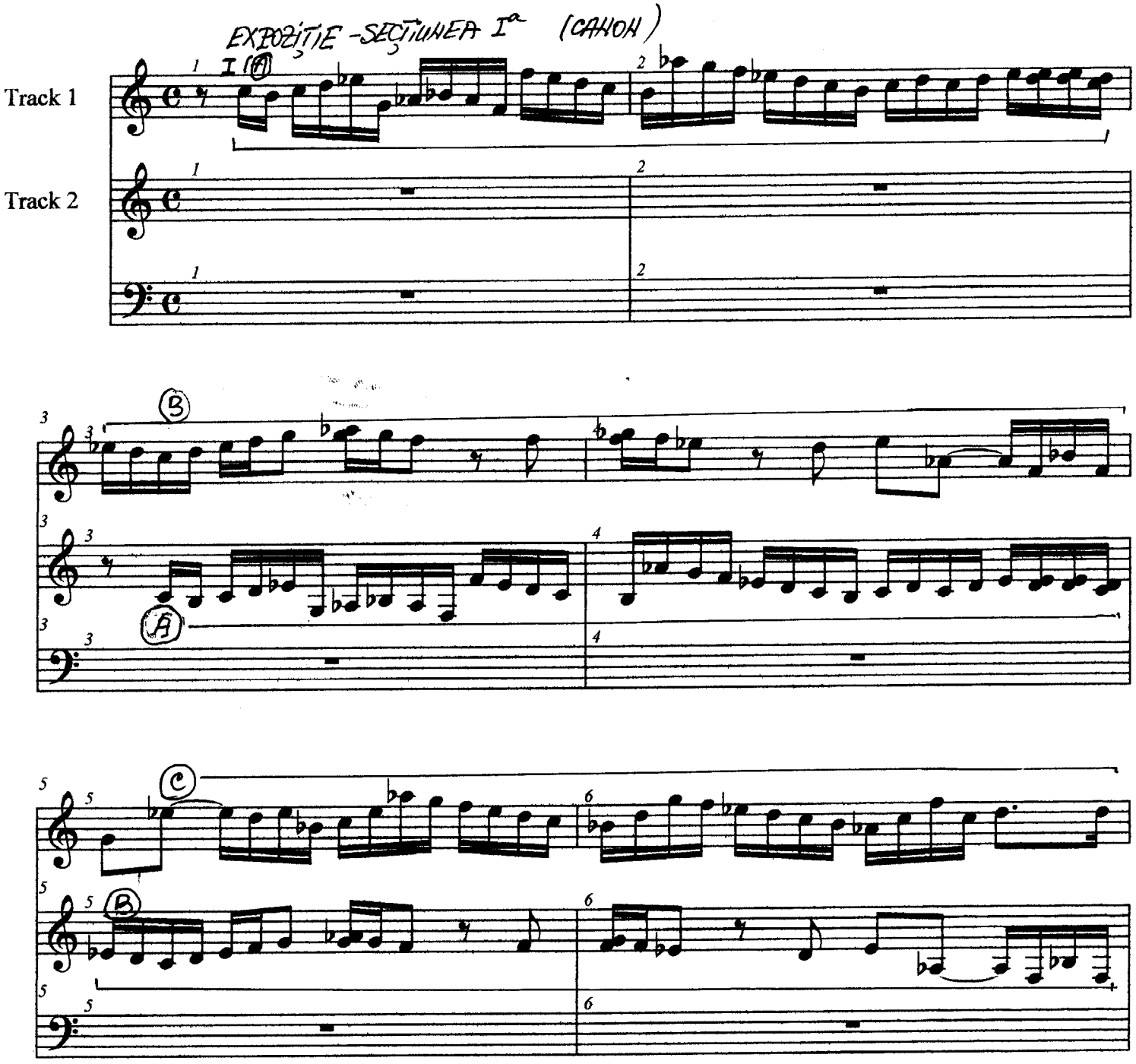

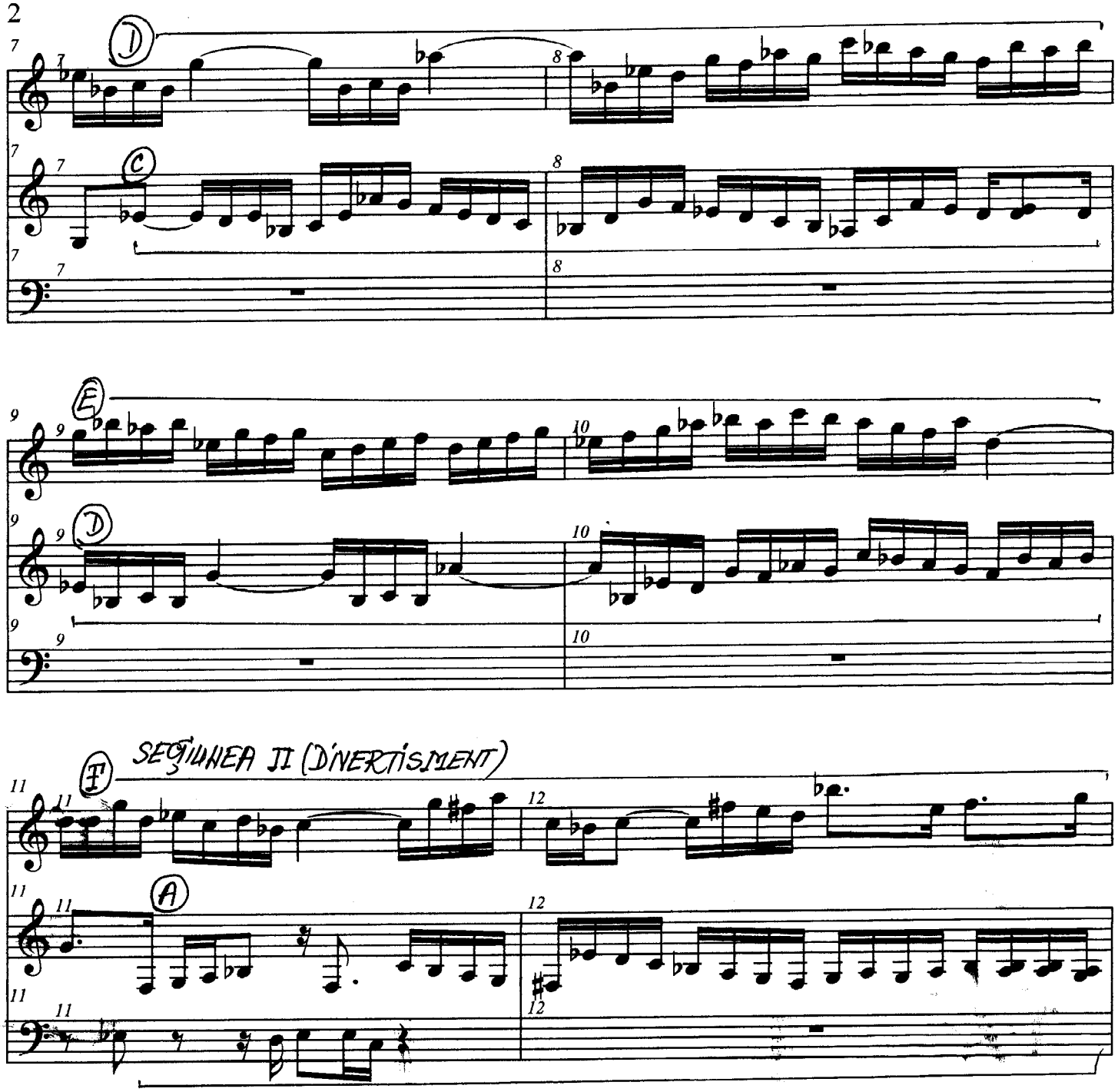
D
C
E
D
F
SECȚIUNEA II (DIVERTISMENT)
A

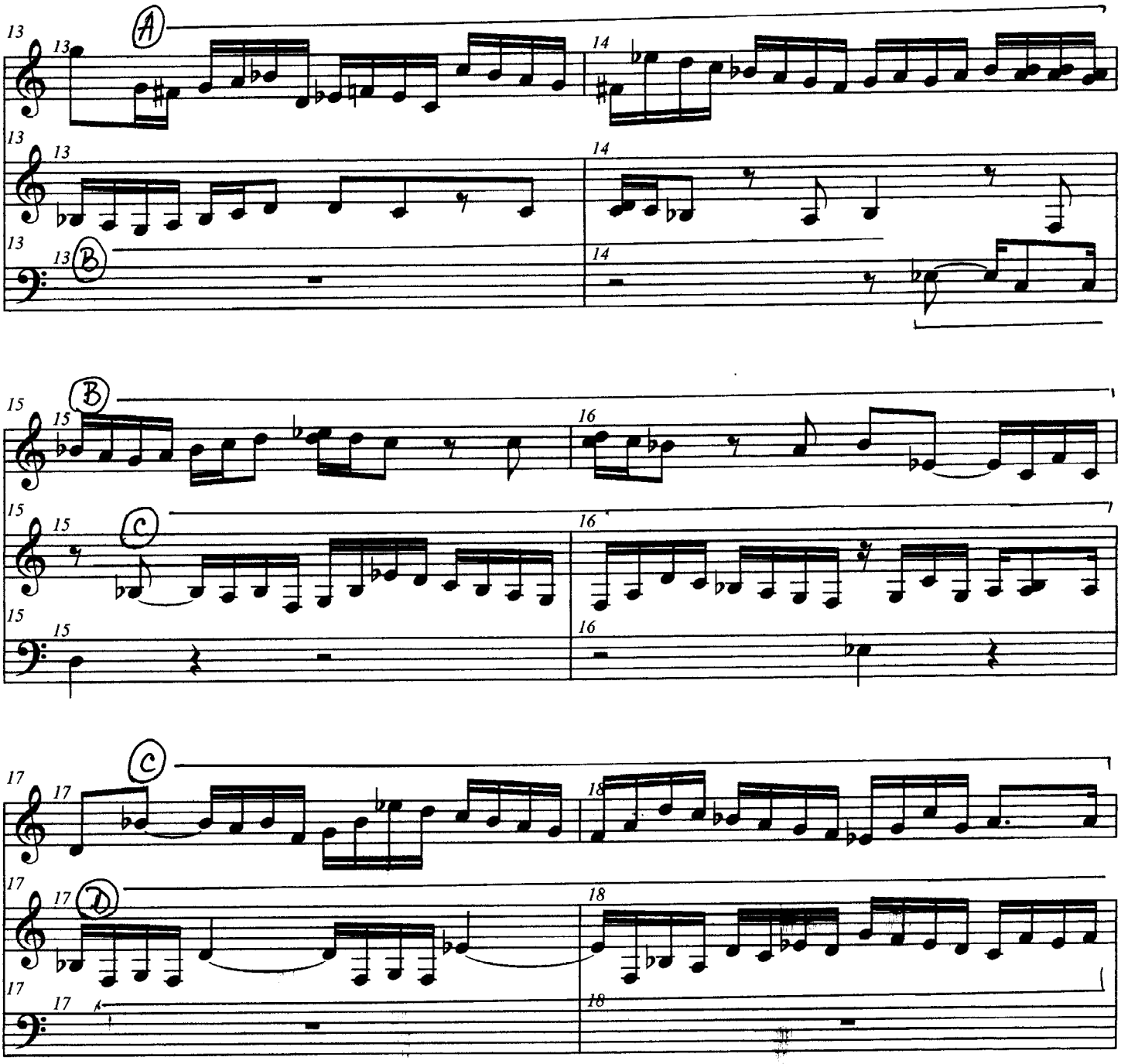
A
B
B
C
C
D

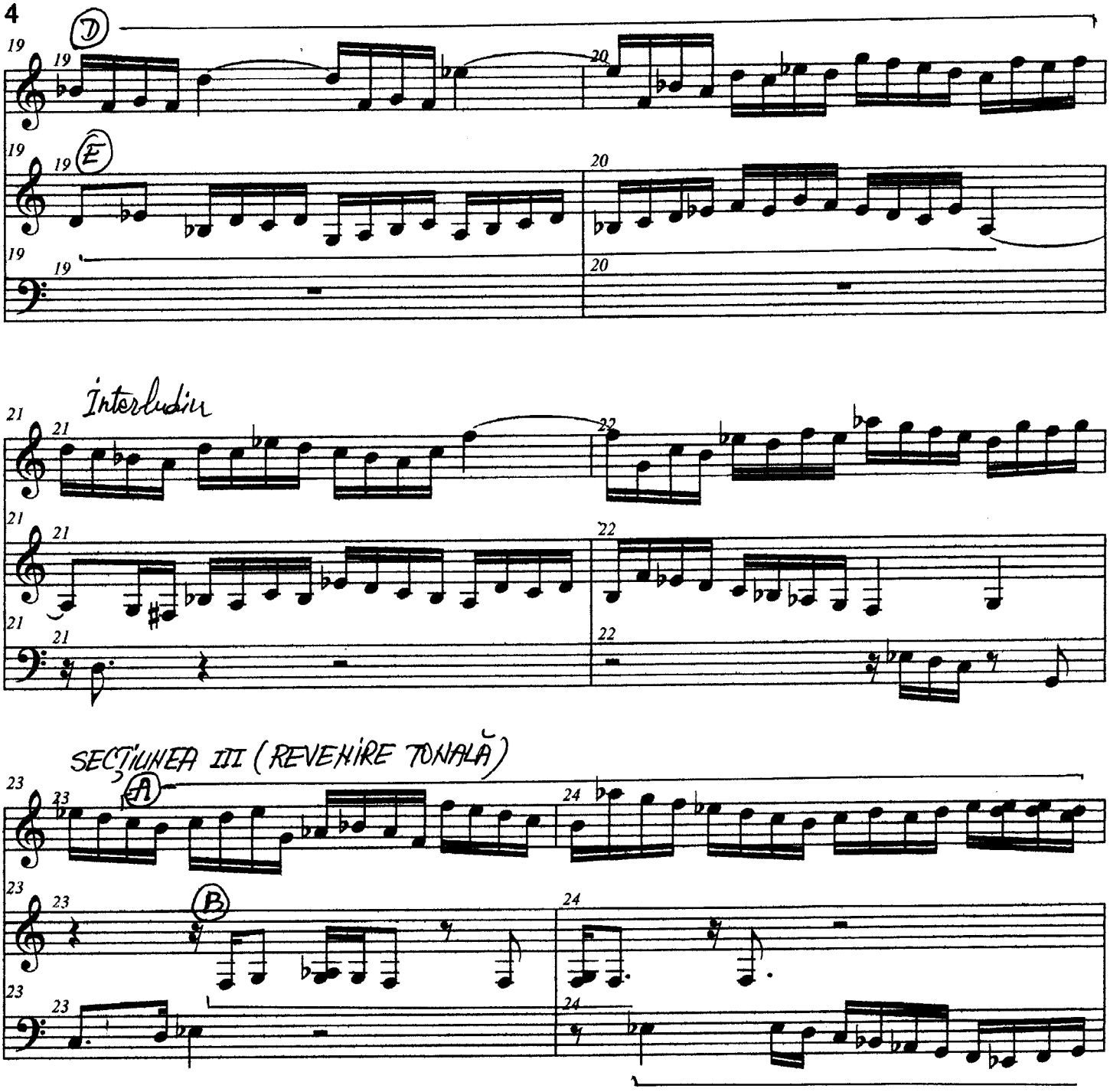
D
E
Interludiu
SECȚIUNEA III (REVENIRE TONALĂ)
A
B

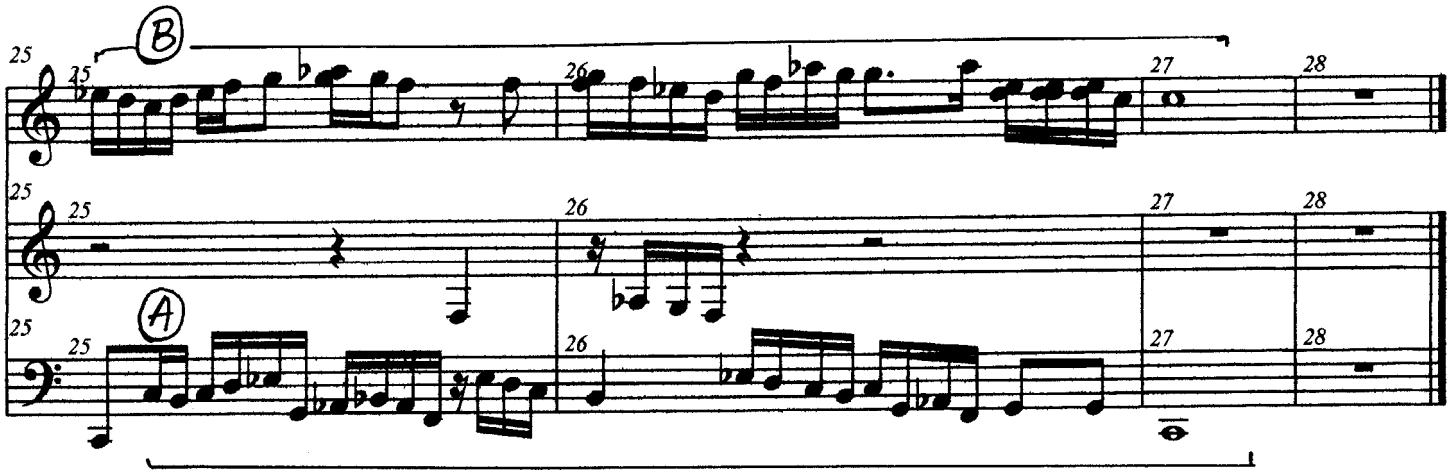
B
A
25
26
27
28

Inventiunea 6

Analiza formala de Prof.univ.Dr.Liana ALEXANDRA

J.S.Bach

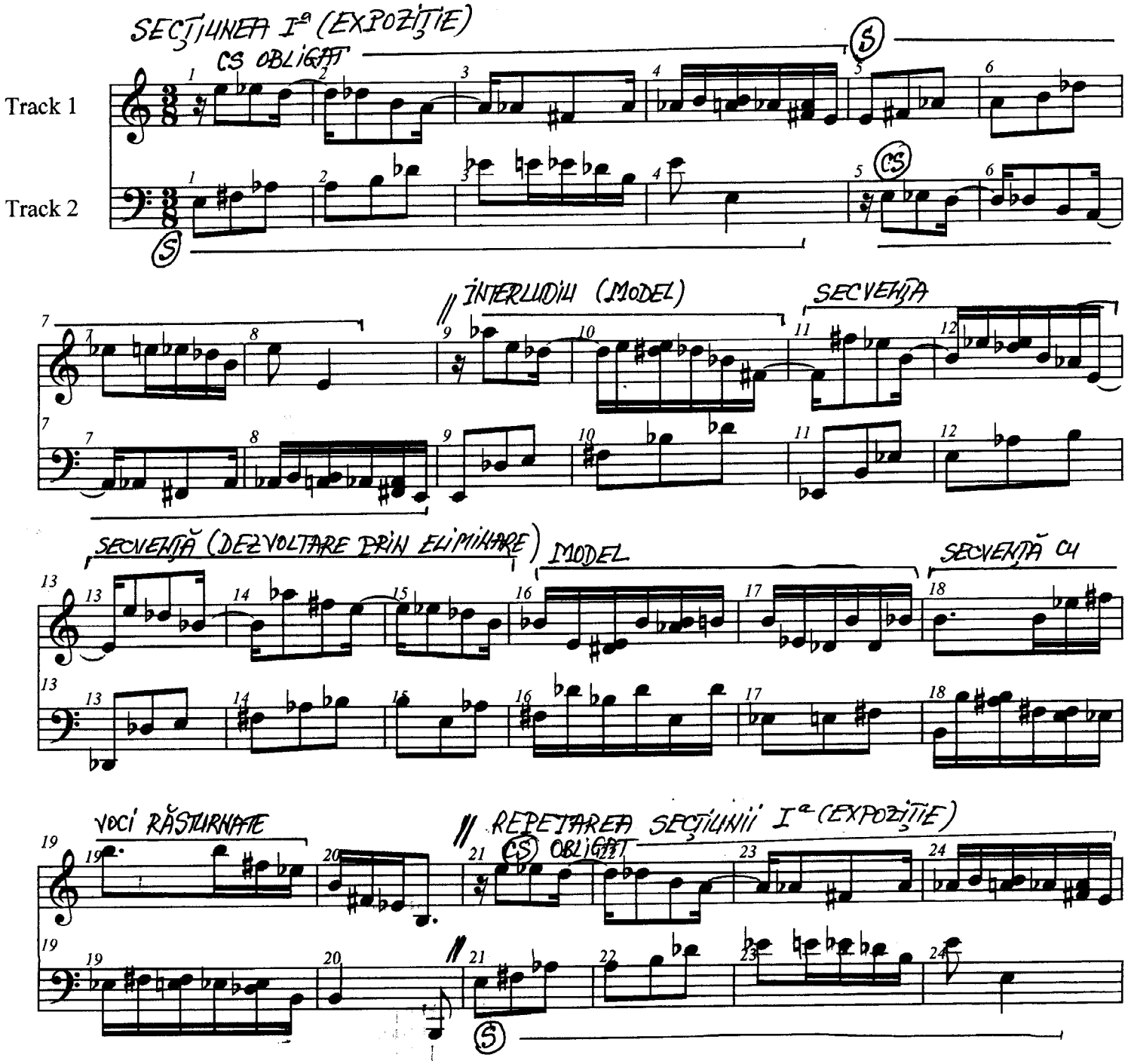

Analiza formala de Prof.univ.Dr.Liana ALEXANDRA

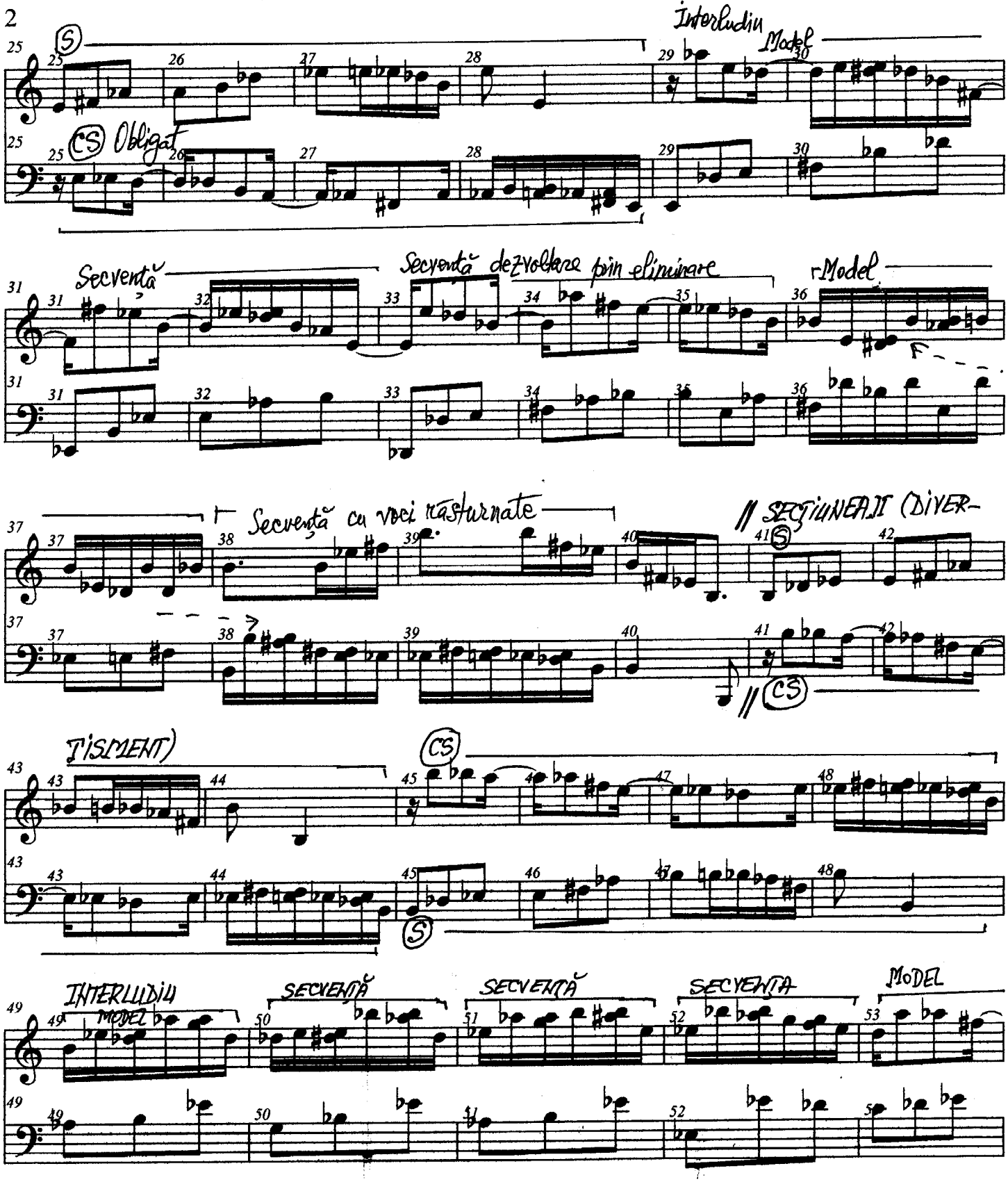

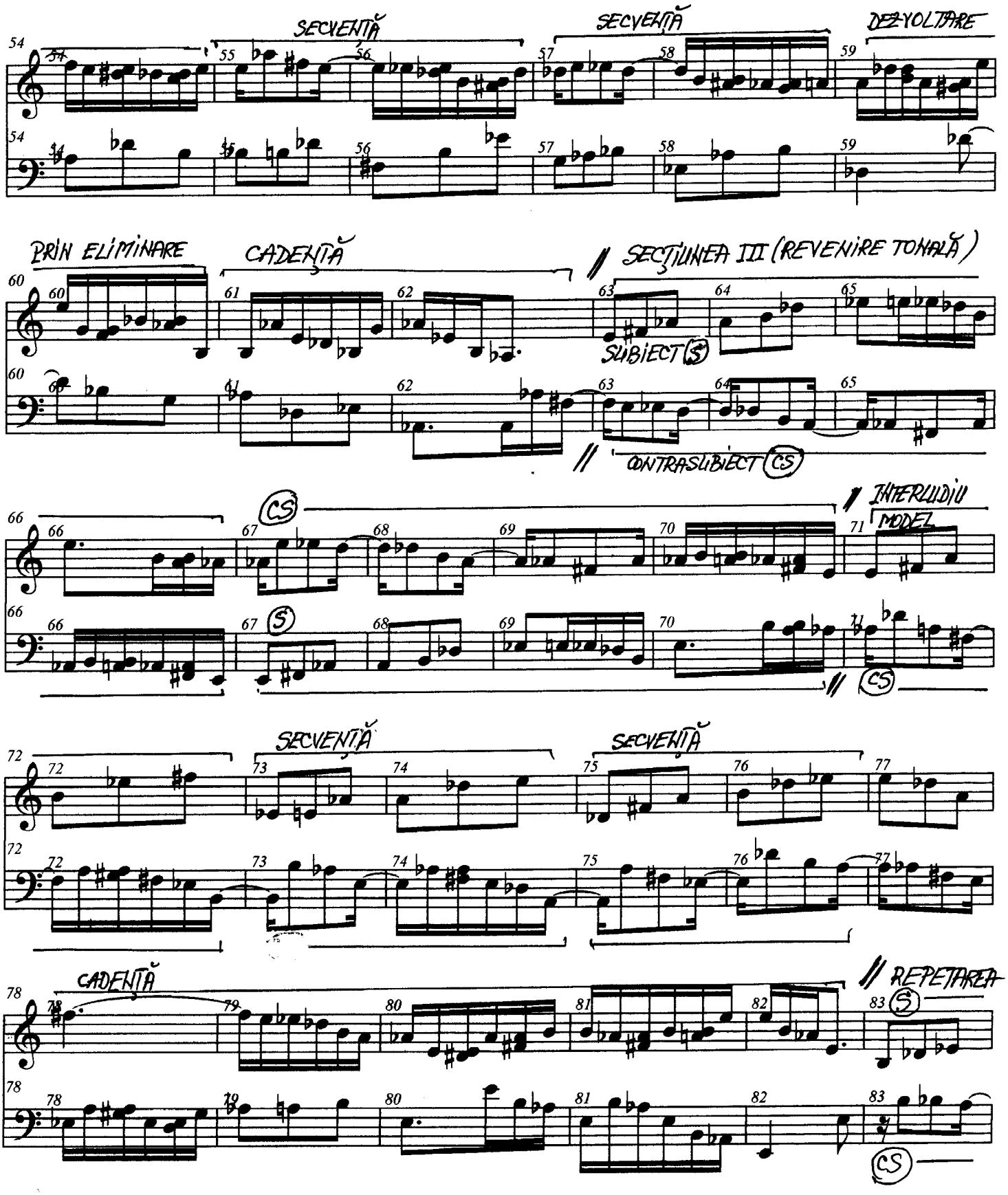
SECVENȚĂ
SECVENȚĂ
DEZVOLTARE
PRIN ELIMINARE
CADENȚĂ
SECȚIUNEA III (REVENIRE TONALĂ)
SUBIECT (S)
CONTRASUBIECT (CS)
INTERLUDIU
MODEL
SECVENȚĂ
SECVENȚĂ
CADENȚĂ
REPETAREA

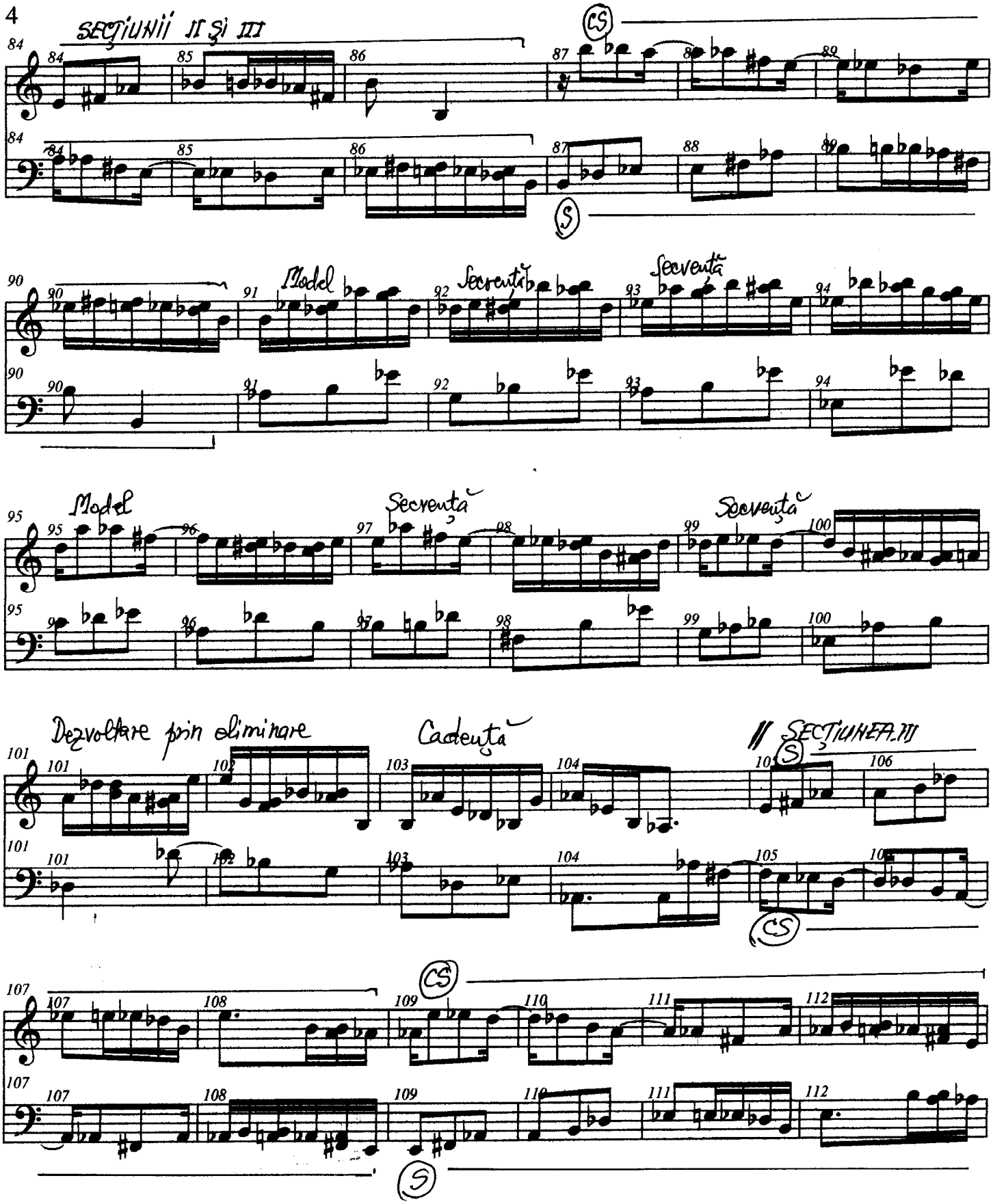
SECȚIUNII II ȘI III
CS
S
Model
Secvență
Secvență
Model
Secvență
Secvență
Dezvoltare prin eliminare
Cadență
// SECȚIUNEA III
S
CS
CS
S

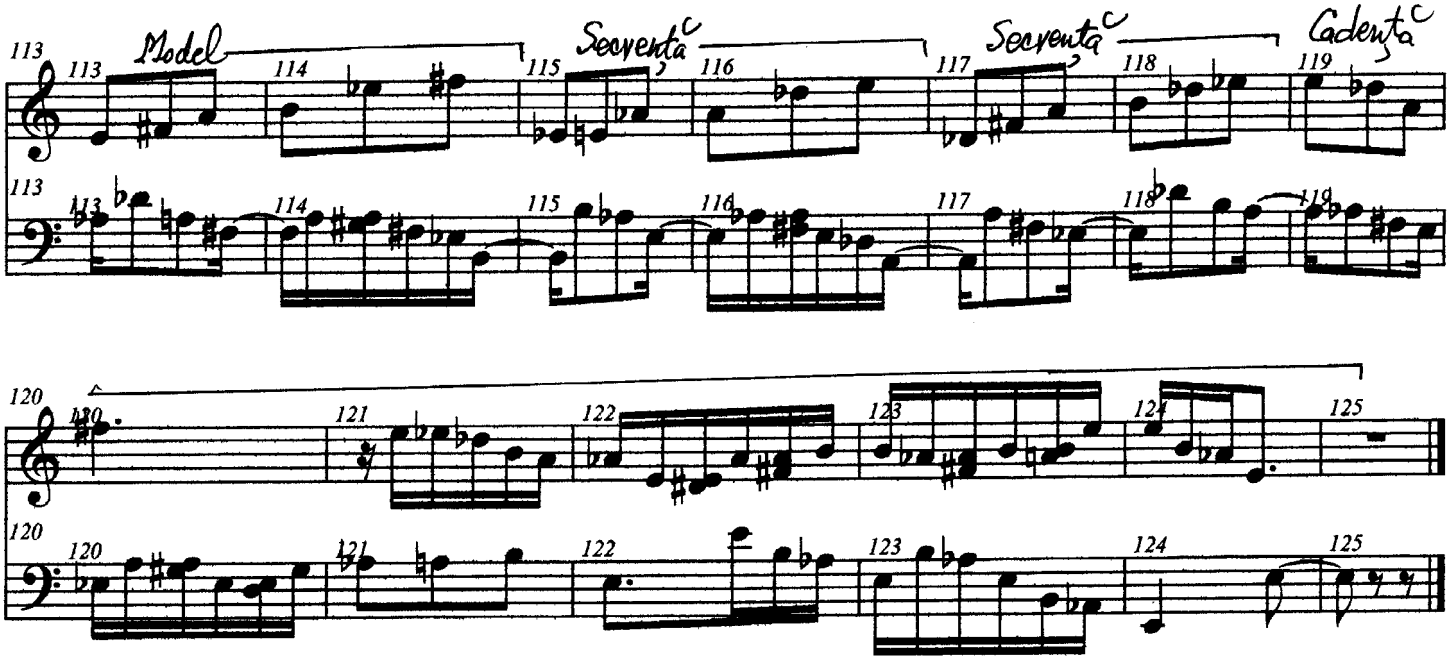
Model
Secventa
Secventa
Cadenta

Inventiunea 13

Analiza formala de Prof.univ.Dr.Liana ALEXANDRA

J.S.Bach

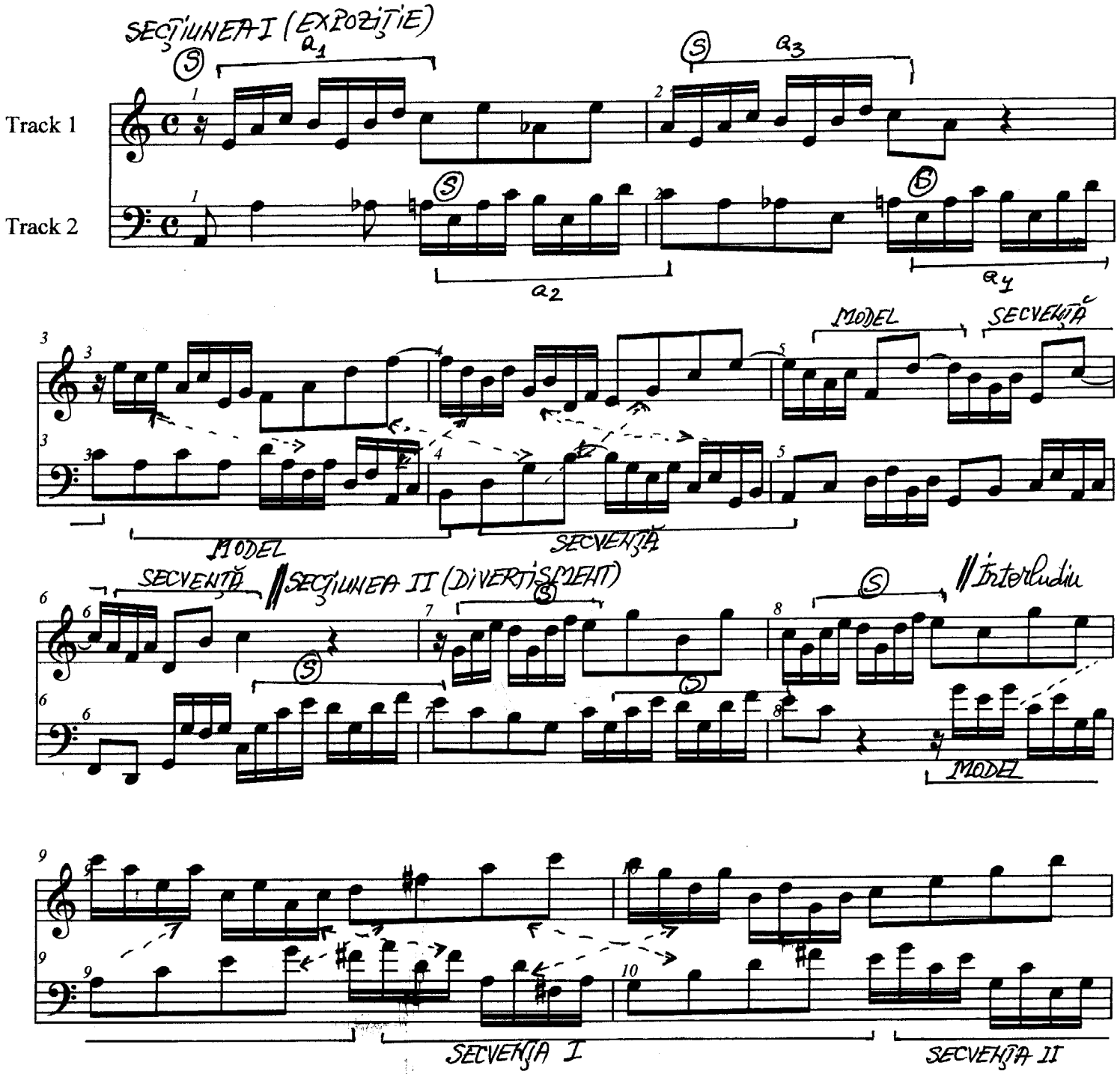

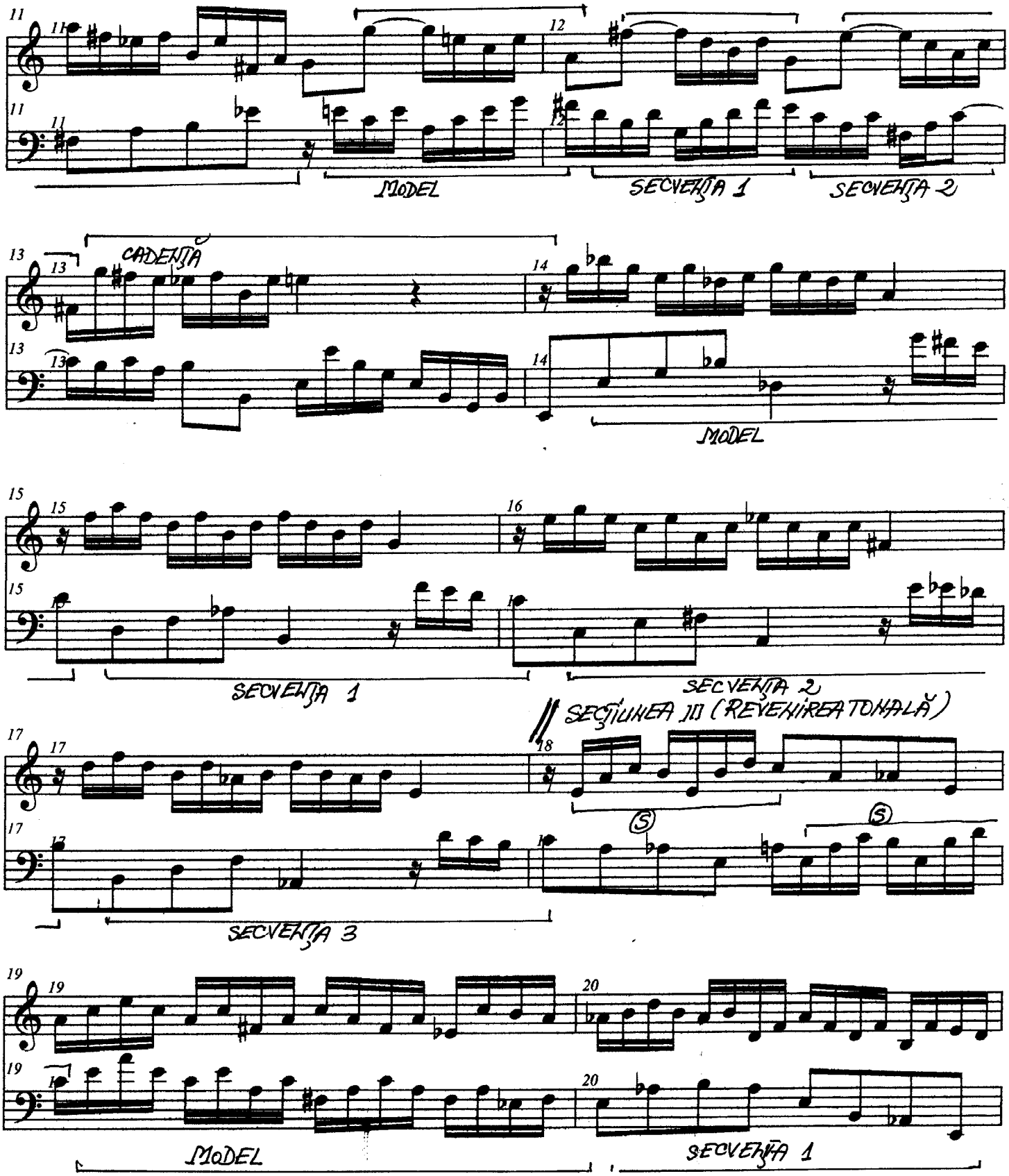
MODEL
SECVENȚA 1
SECVENȚA 2
CADENȚA
MODEL
SECVENȚA 1
SECVENȚA 2
SECȚIUNEA III (REVENIREA TONALĂ)
SECVENȚA 3
MODEL
SECVENȚA 1

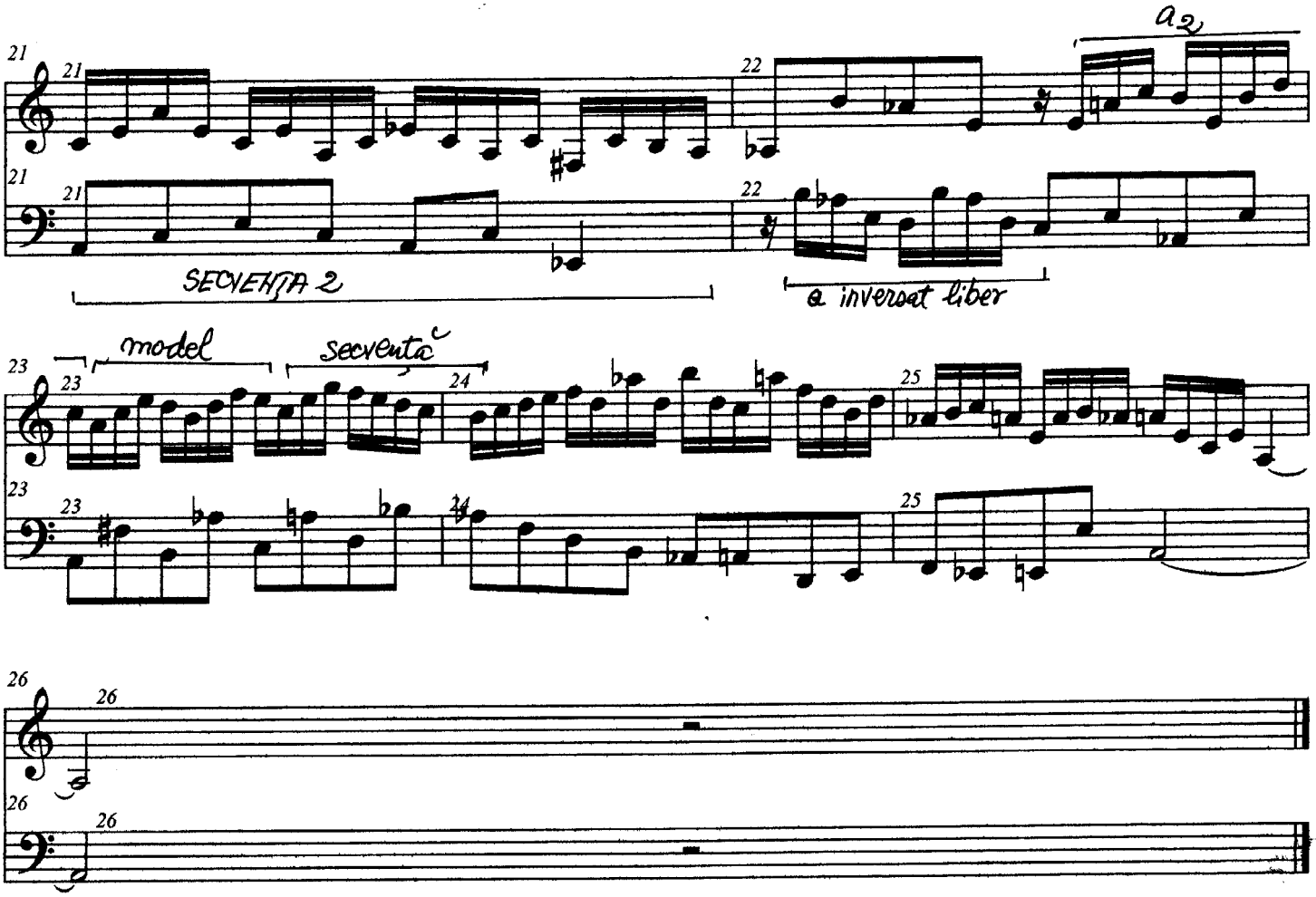
a2
SECVENTA 2
a inversat liber
model
secventa

Fuga 1

J.S.Bach

Analiza formala de Prof.univ.Dr.Liana ALEXANDRA

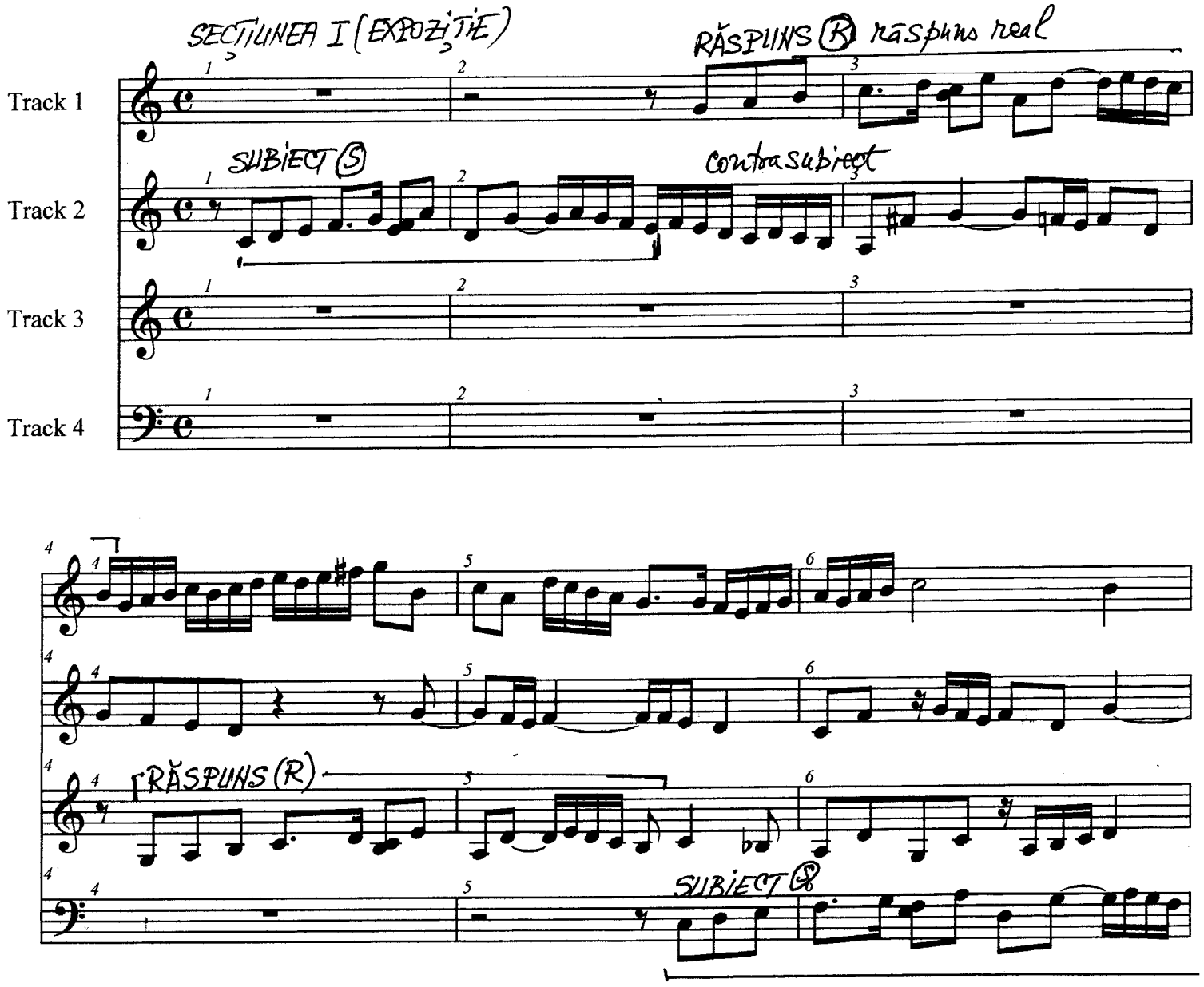

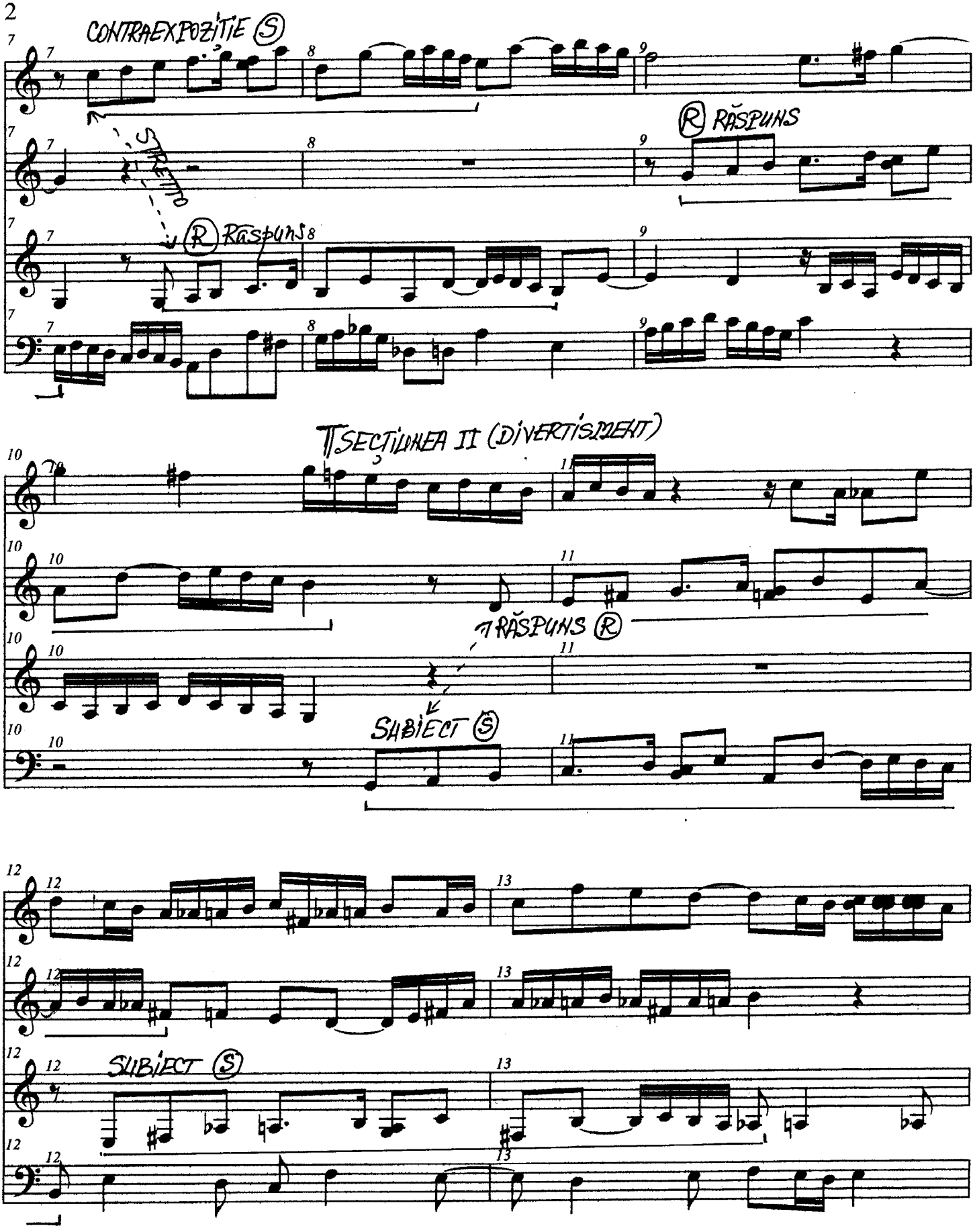
CONTRAEXPOZITIE (S)
(R) RĂSPUNS
(R) Raspuns
SECȚIUNEA II (DIVERTISMENT)
RĂSPUNS (R)
SUBIECT (S)
SUBIECT (S)

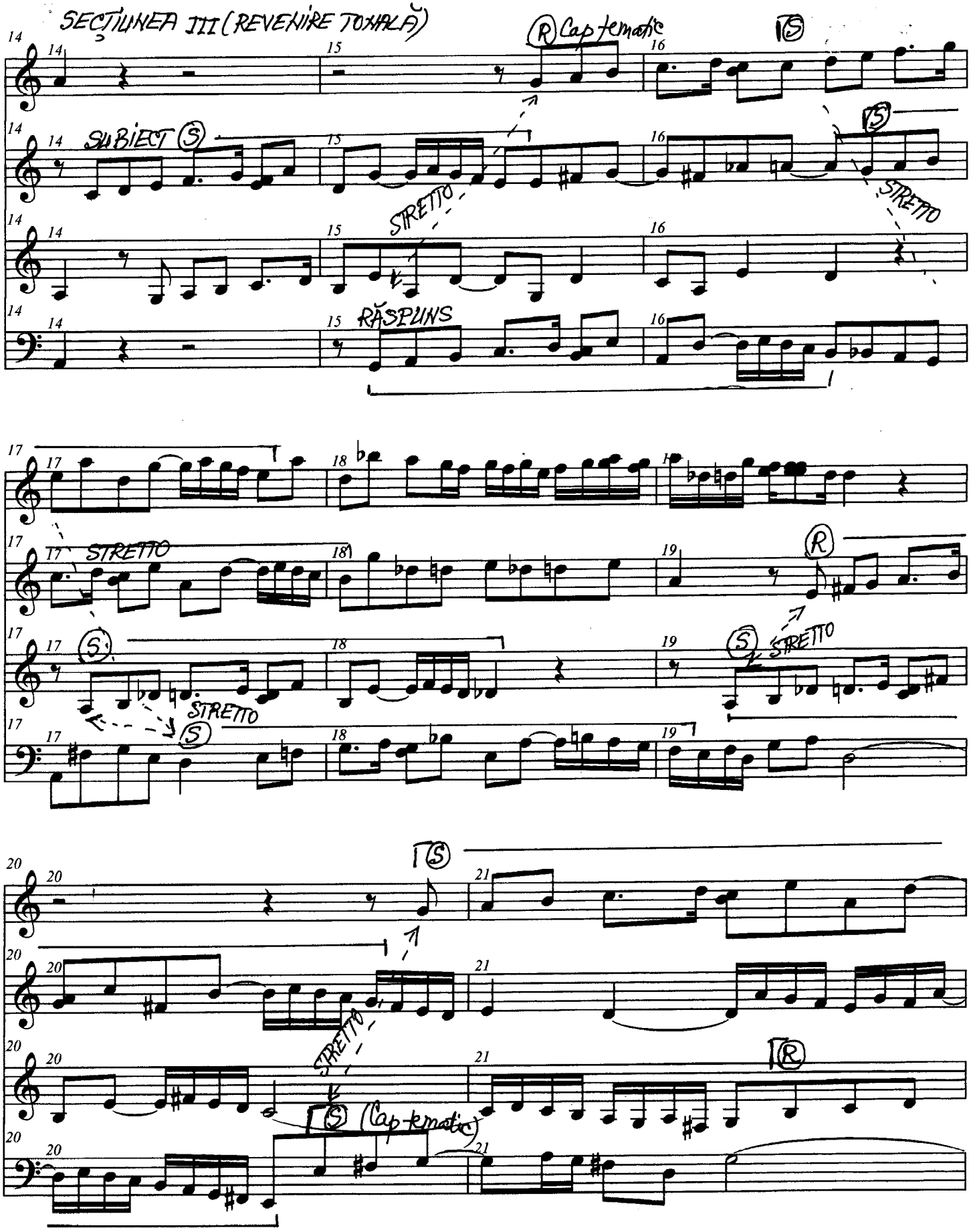
SECȚIUNEA III (REVENIRE TOXHALĂ)
(R) Cap tematic
(S)
SUBIECT (S)
STRETTO
STRETTO
RĂSPUNS
STRETTO
(S)
STRETTO
(R)
(S)
STRETTO
(S)
STRETTO
(S) (Cap tematic)
(R)

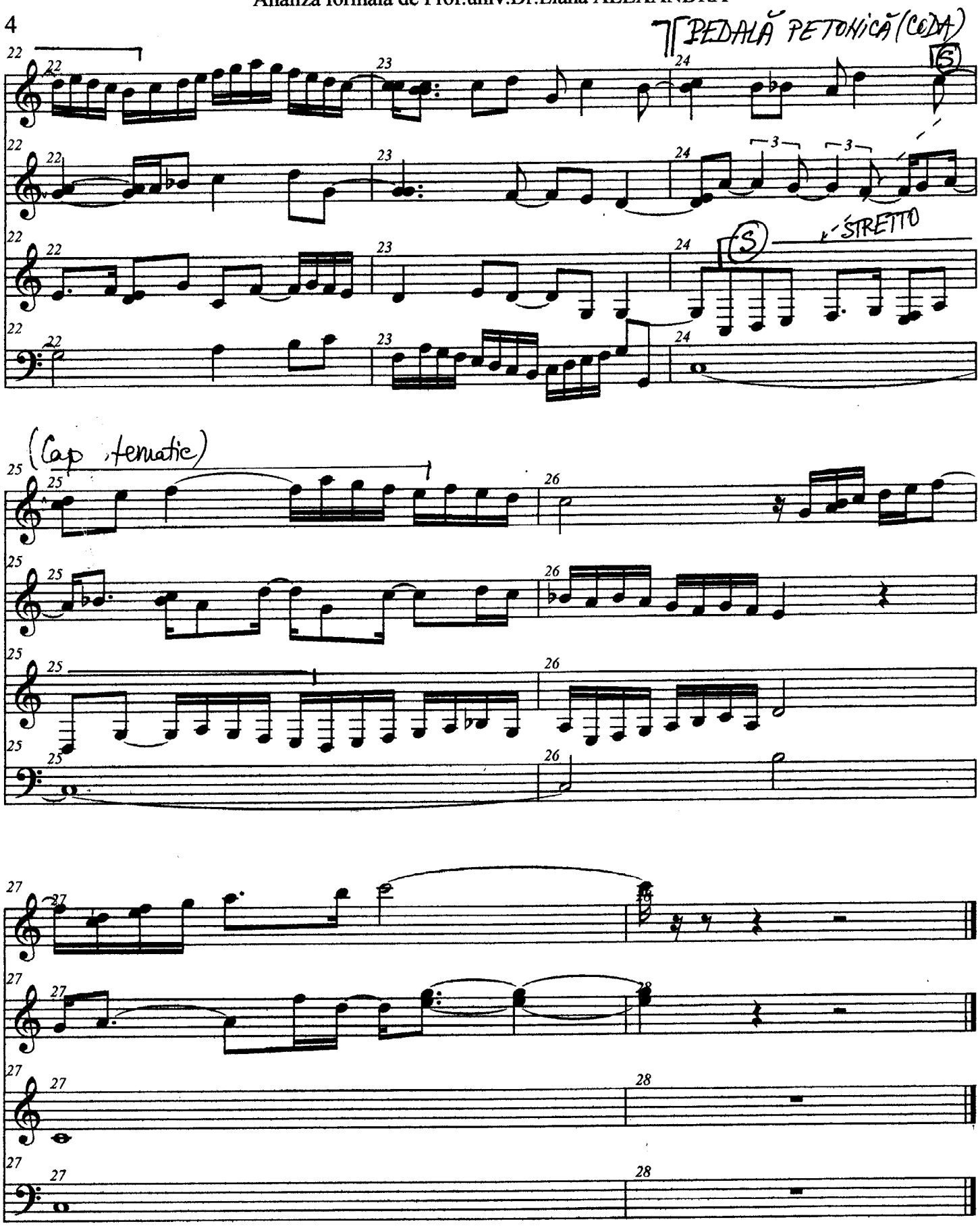
PEDALĂ PETONICĂ (CODA)
6
3
3
S
STRETTO
(Cap tematic)

Fuga 2

Analiza formala de Prof.univ.Dr.Liana ALEXANDRA

J.S.Bach

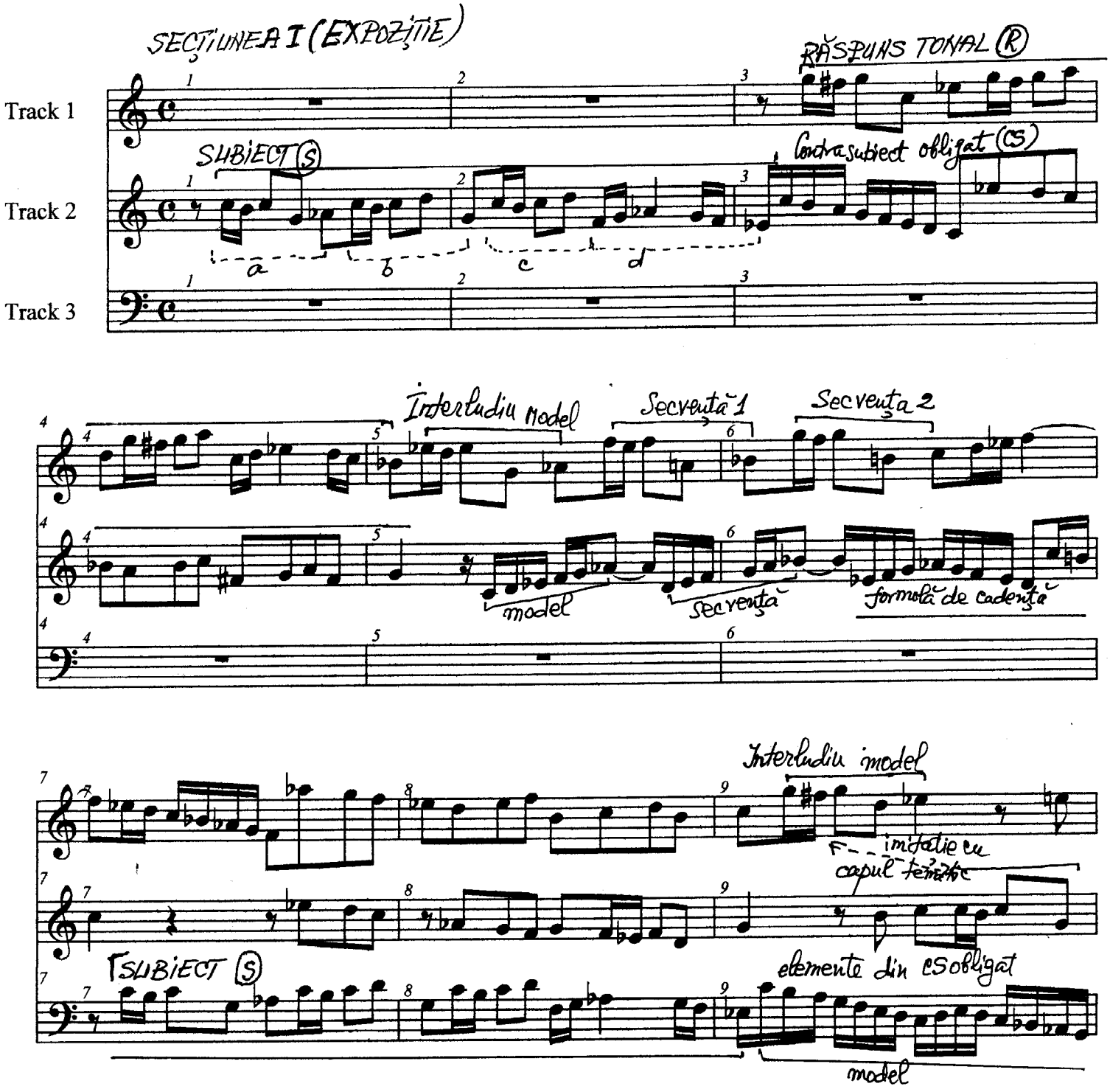

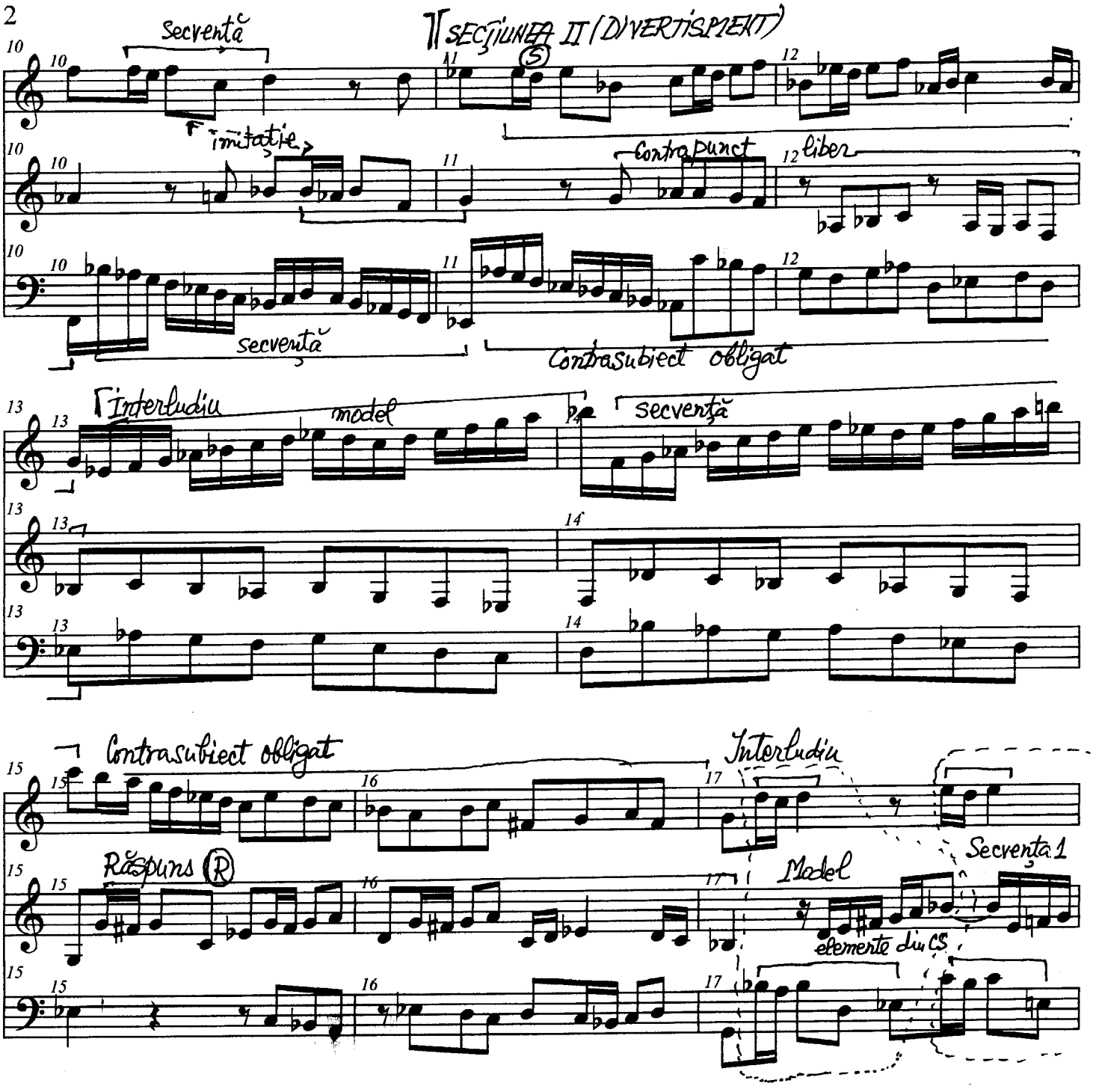
secvență
SECȚIUNEA II (DIVERTISPMENT)
S
imitație
contrapunct liber
secvență
Contrasubiect obligat
Interludiu
model
secvență
Contrasubiect obligat
Interludiu
Răspuns R
Model
Secvența 1
elemente din CS

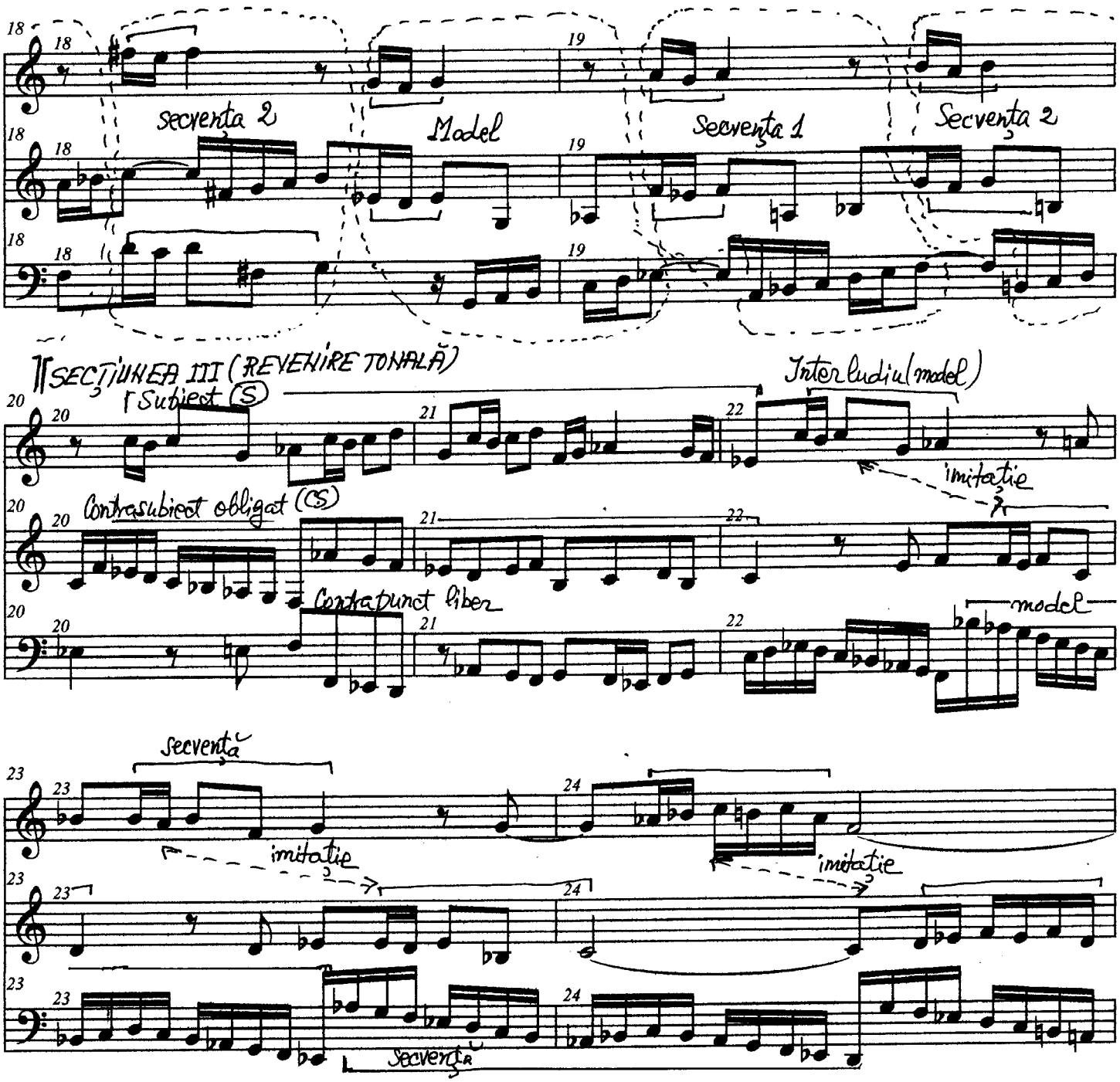
secventa 2
Model
Secventa 1
Secventa 2
SECȚIUNEA III (REVENIRE TONALĂ)
Subiect (S)
Interludiu (model)
imitație
Contrasubiect obligat (CS)
Contrapunct liber
model
secventă
imitație
imitație
secventă

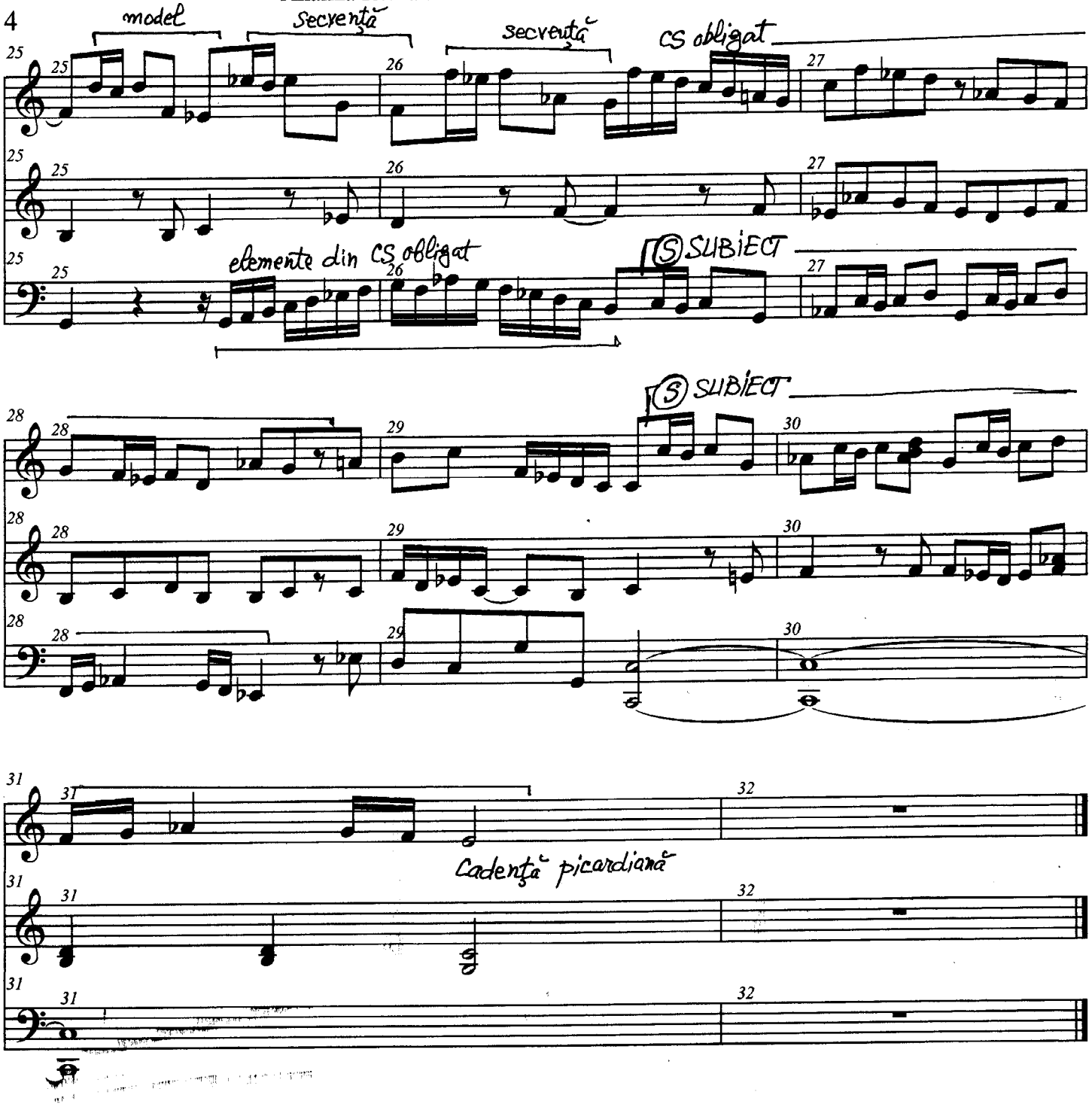
model
Secvență
Secvență
CS obligat
elemente din CS obligat
(S) SUBIECT
(S) SUBIECT
Cadență picardiană

Fuga 10

J.S.Bach

Analiza formala de Prof.univ.Dr.Liana ALEXANDRA

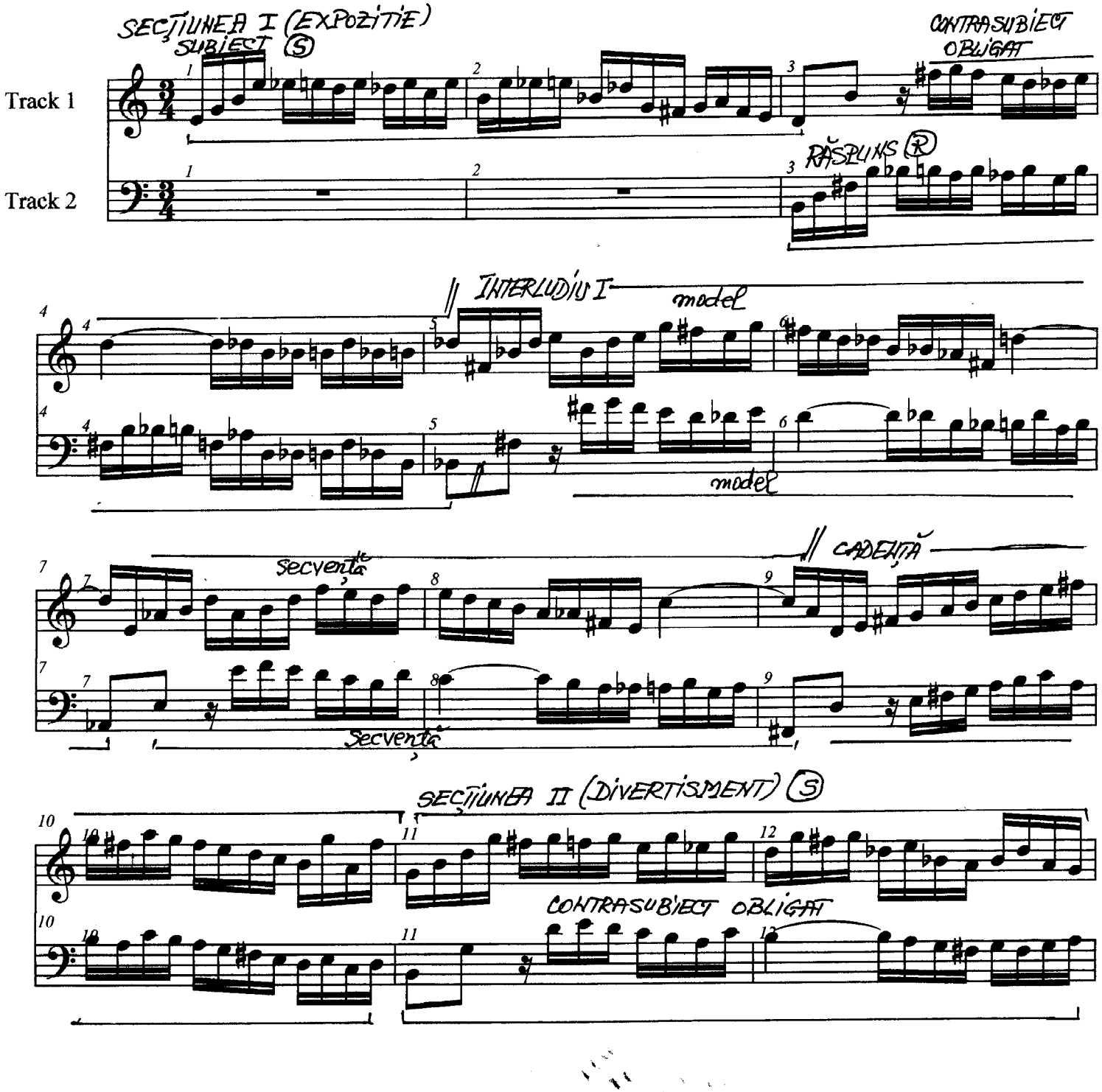

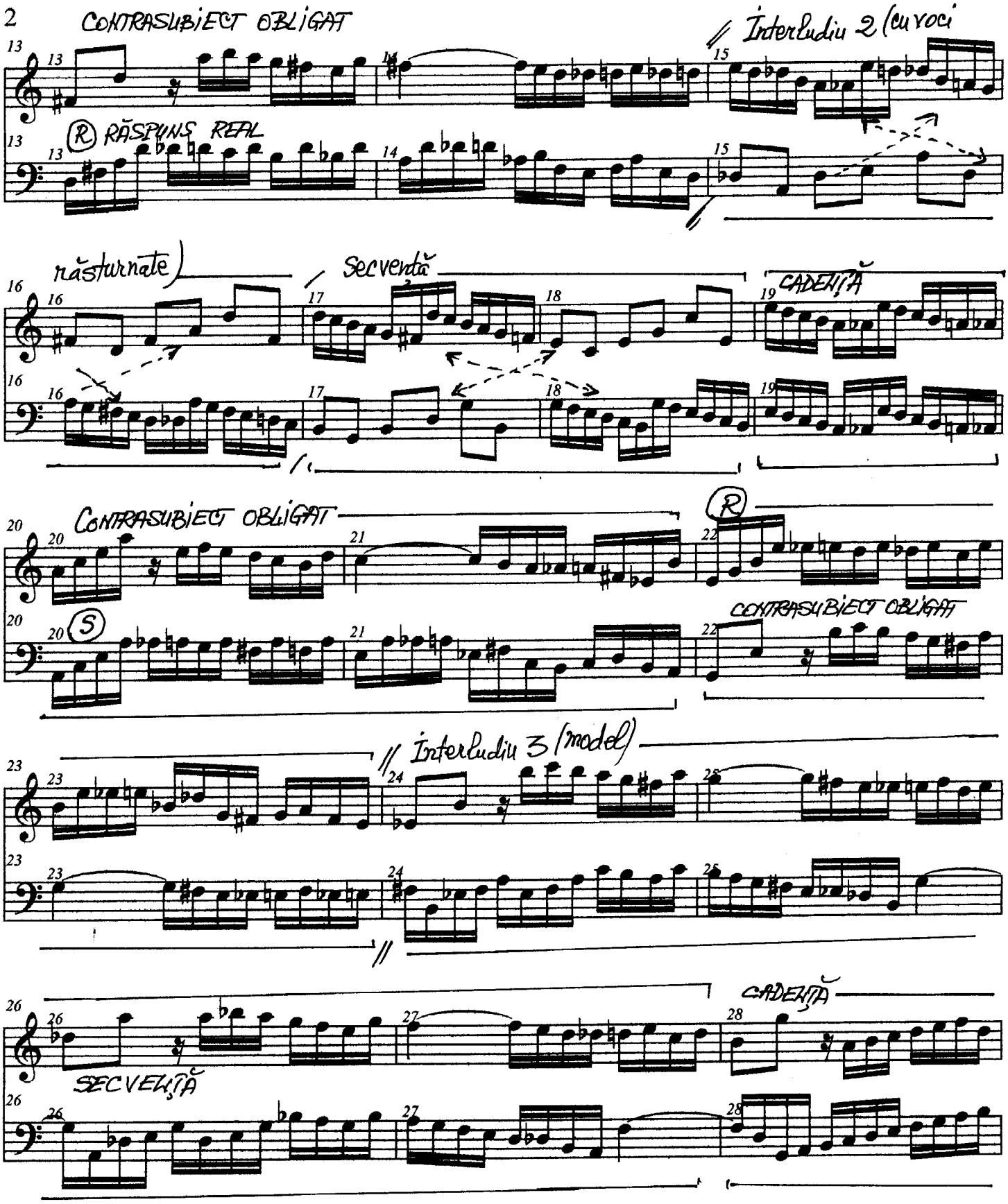
CONTRASUBIECT OBLIGAT
Interludiu 2 (cu voci
(R) RĂSPUNS REAL
răsturnate)
Secvență
CADENȚĂ
CONTRASUBIECT OBLIGAT
(R)
(S)
CONTRASUBIECT OBLIGAT
Interludiu 3 (model)
CADENȚĂ
SECVENȚĂ

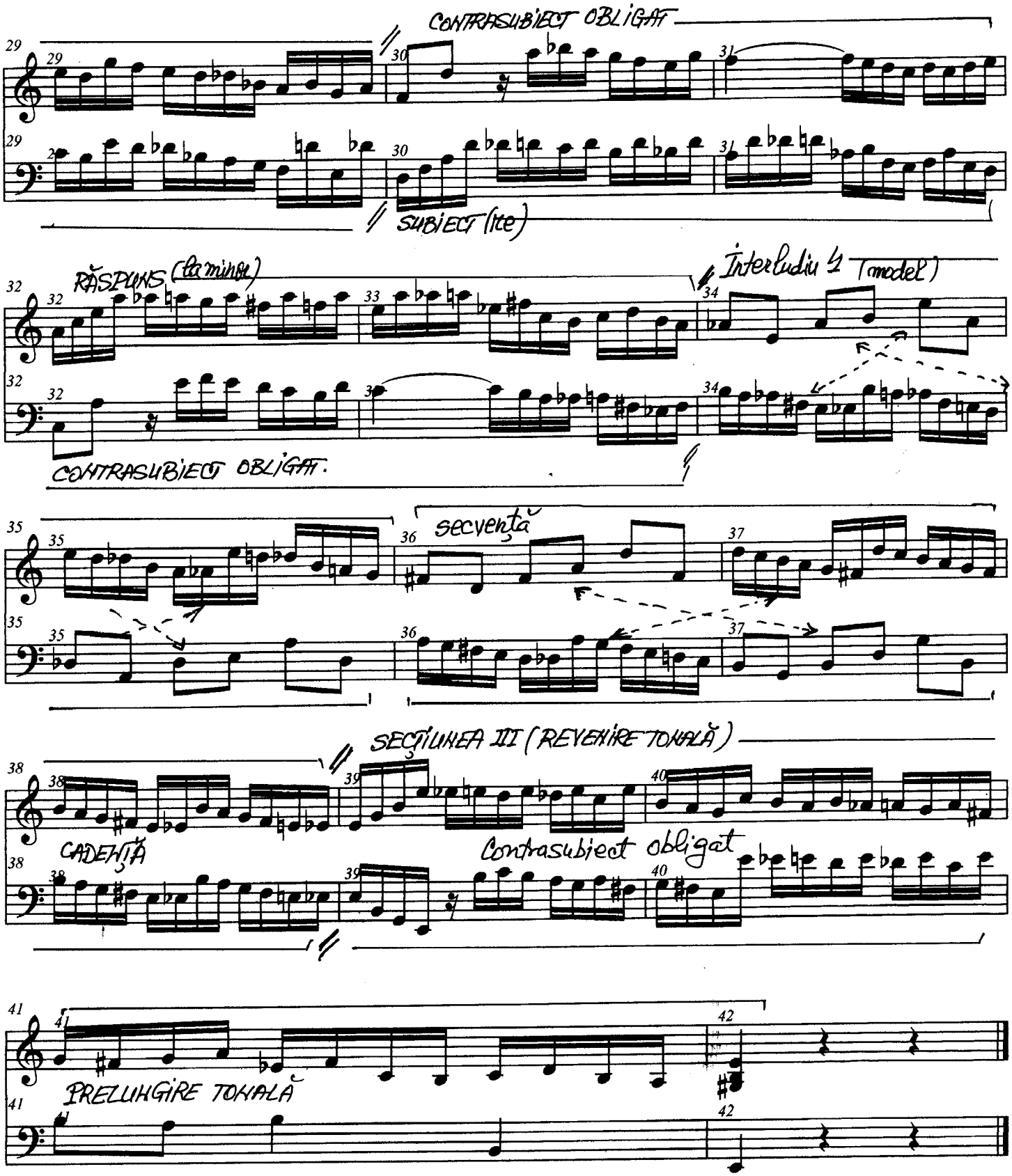
CONTRASUBIECT OBLIGAT
SUBIECT (Re)
RĂSPUNS (la minor)
Interludiu 4 (model)
CONTRASUBIECT OBLIGAT.
secvență
SECȚIUNEA III (REVENIRE TONALĂ)
CADENȚĂ
Contrasubiect obligat
PRELUNGIRE TONALĂ

Fuga 11

J.S.Bach

Analiza formala de Prof.univ.Dr.Liana ALEXANDRA

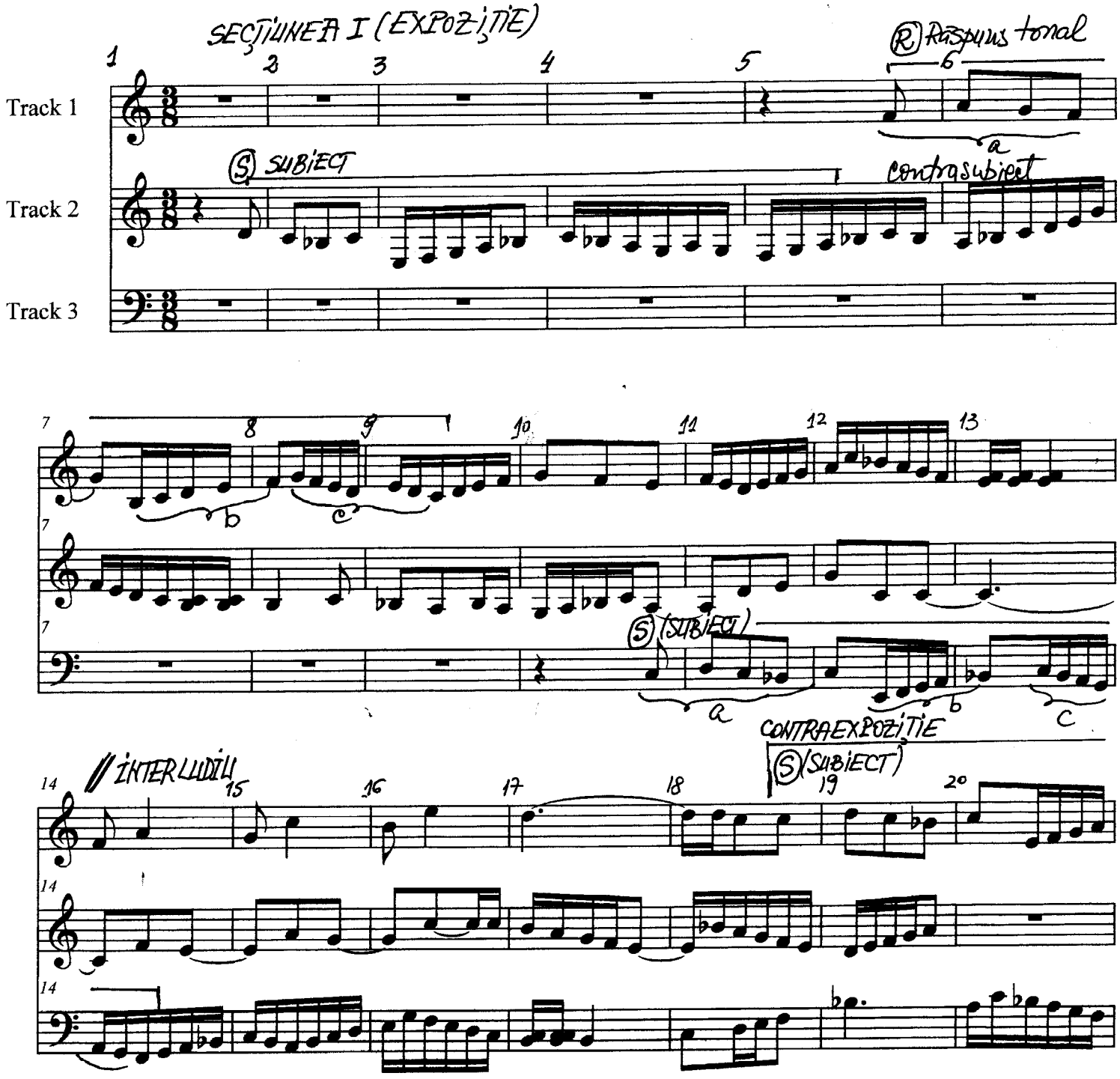

Analiza formala de Prof.univ.Dr.Liana ALEXANDRA

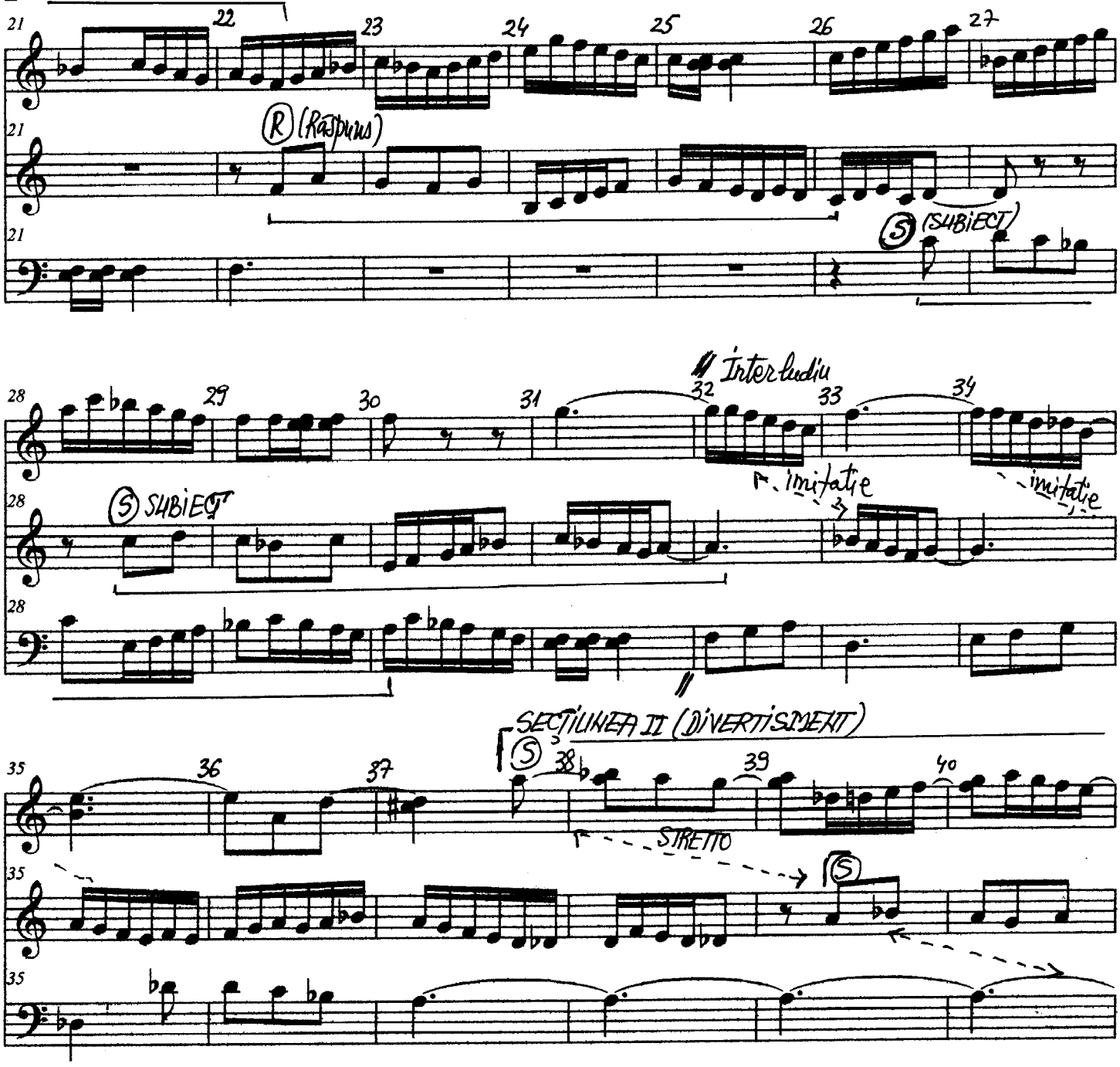

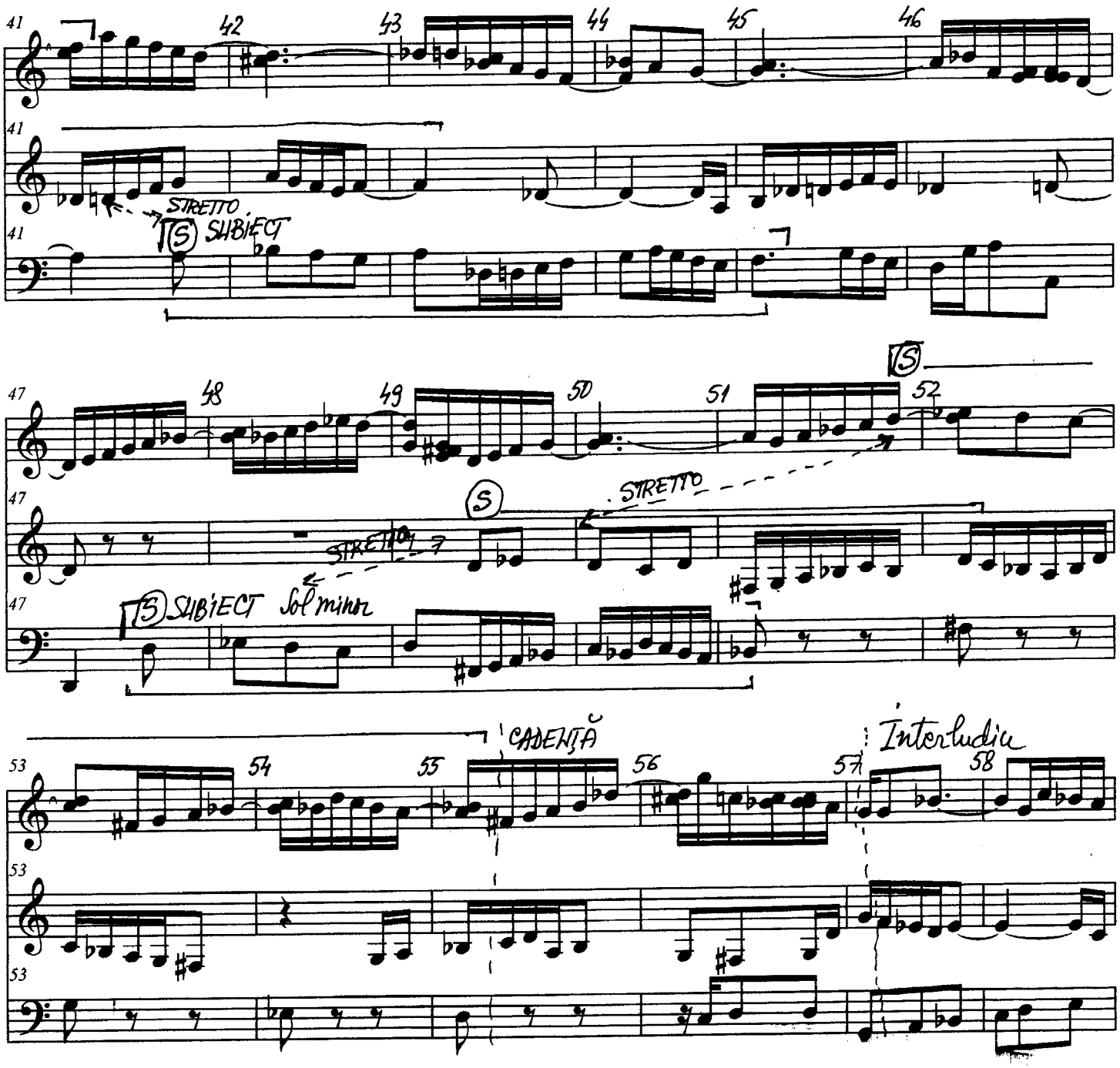
41
42
43
44
45
46
STRETTO
S SUBIECT
47
48
49
50
51
52
S
STRETTO
S SUBIECT Sol minor
53
54
55
CADENȚĂ
56
57
Interludiu
58

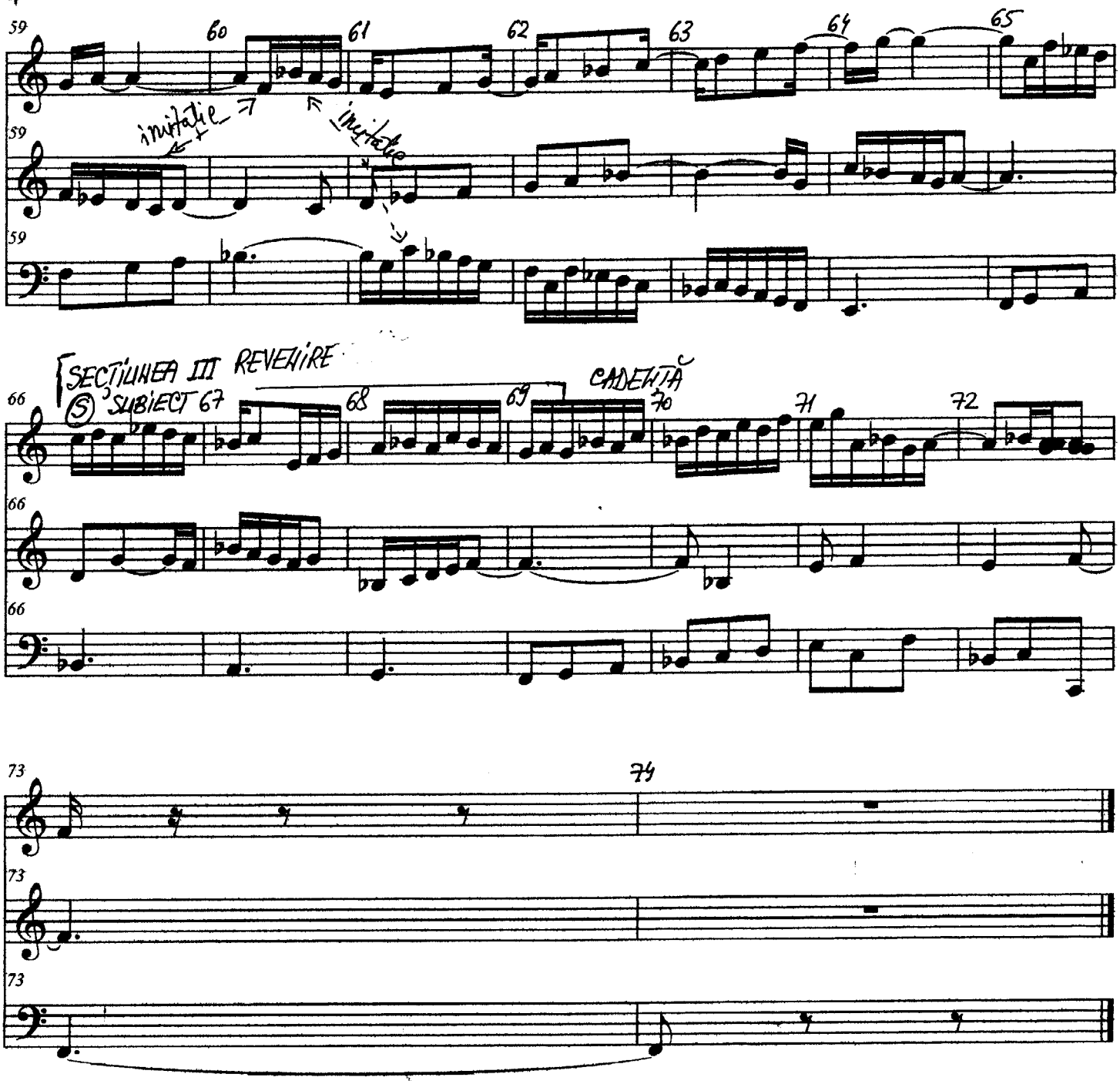
59
60
61
62
63
64
65
imitatie
imitatie
59
59
SECTIUNEA III REVENIRE
S SUBIECT 67
CADENTA
66
68
69
70
71
72
66
66
73
74
73
73

Fuga 16

Analiza formala de Prof.univ.Dr.Liana ALEXANDRA

J.S.Bach

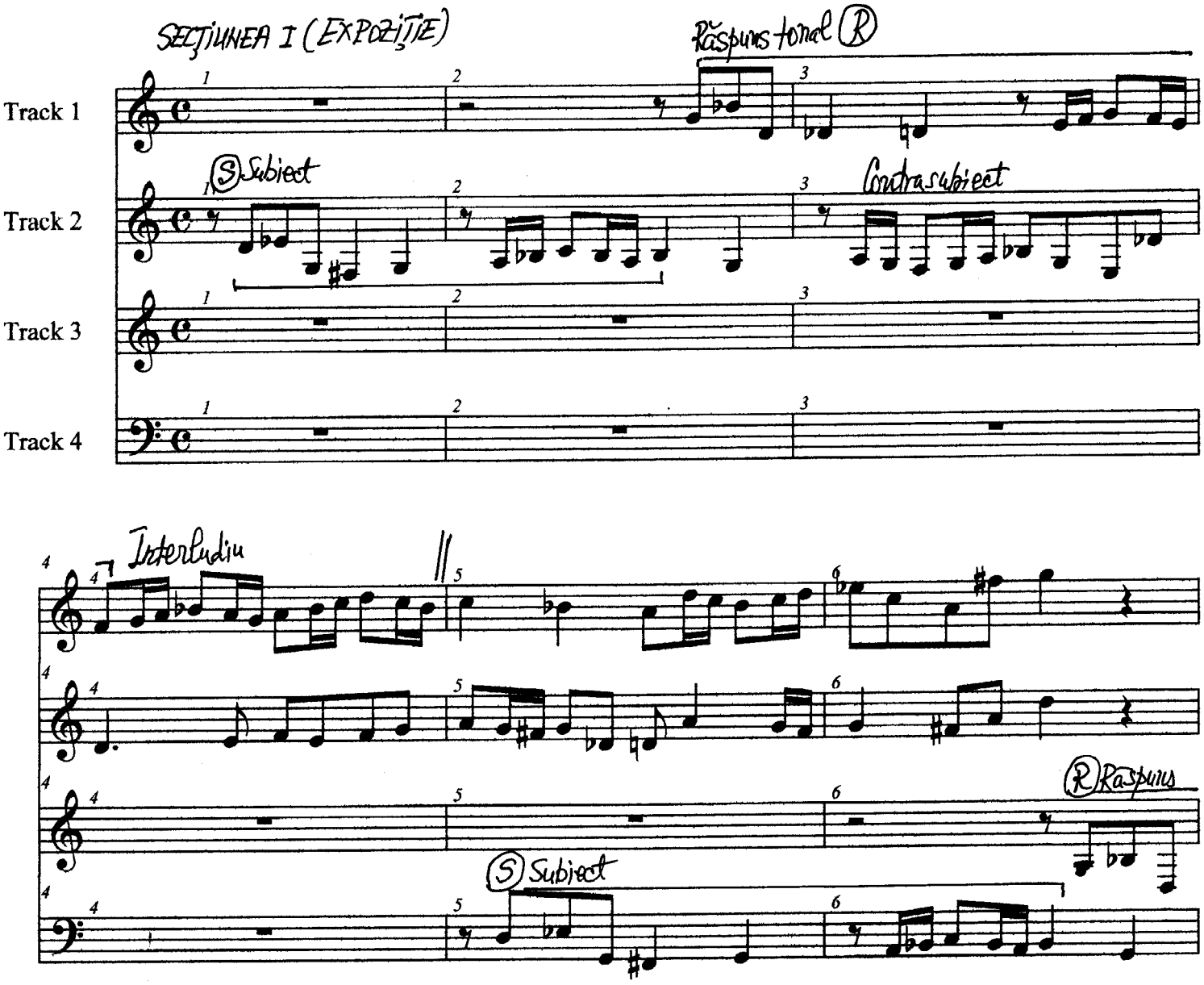

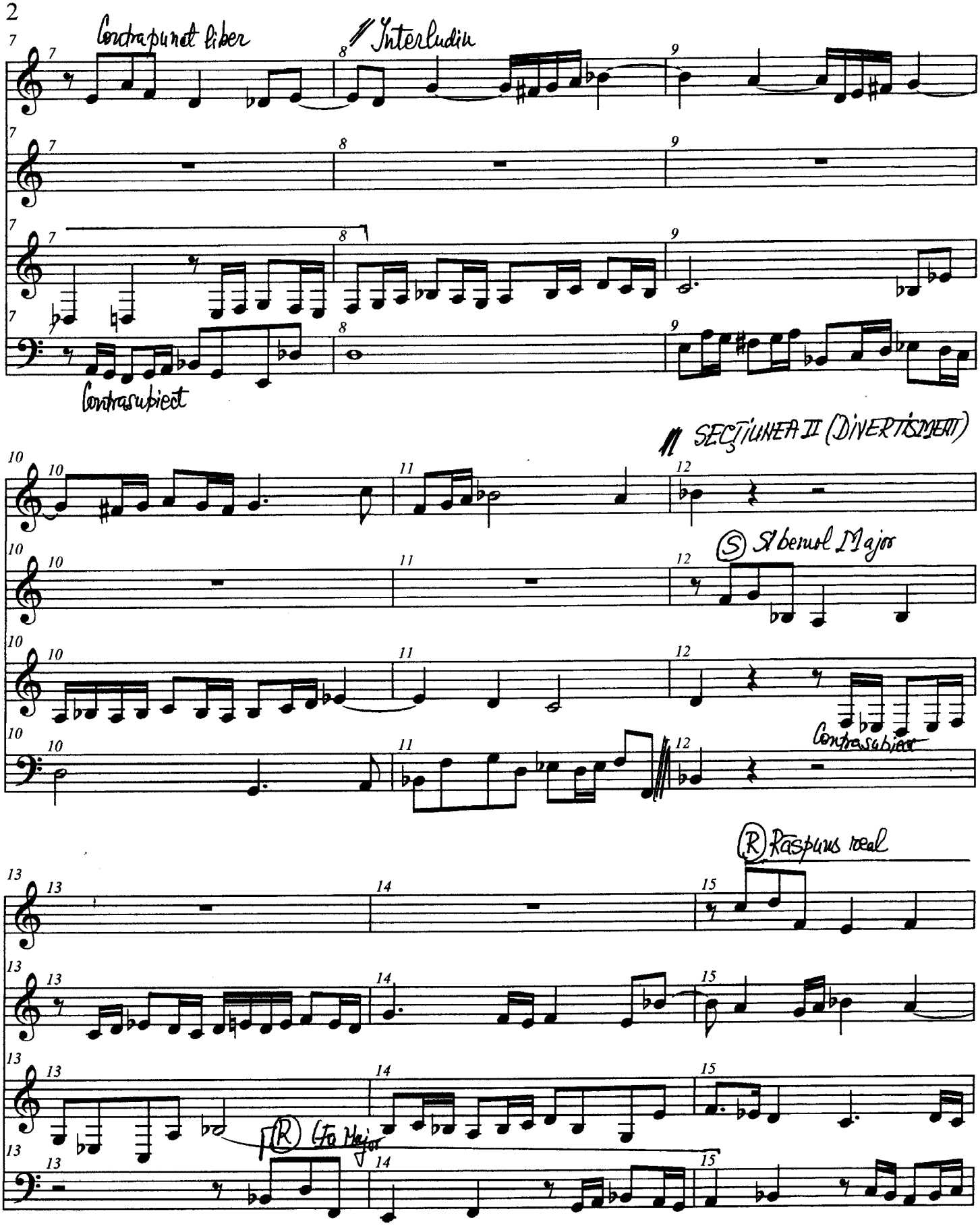
Contrapunct liber
Interludiu
Contrasubiect
SECȚIUNEA II (DIVERTISMENT)
(S) Si bemol Major
Contrasubiect
(R) Raspuns real
(R) Fa Major

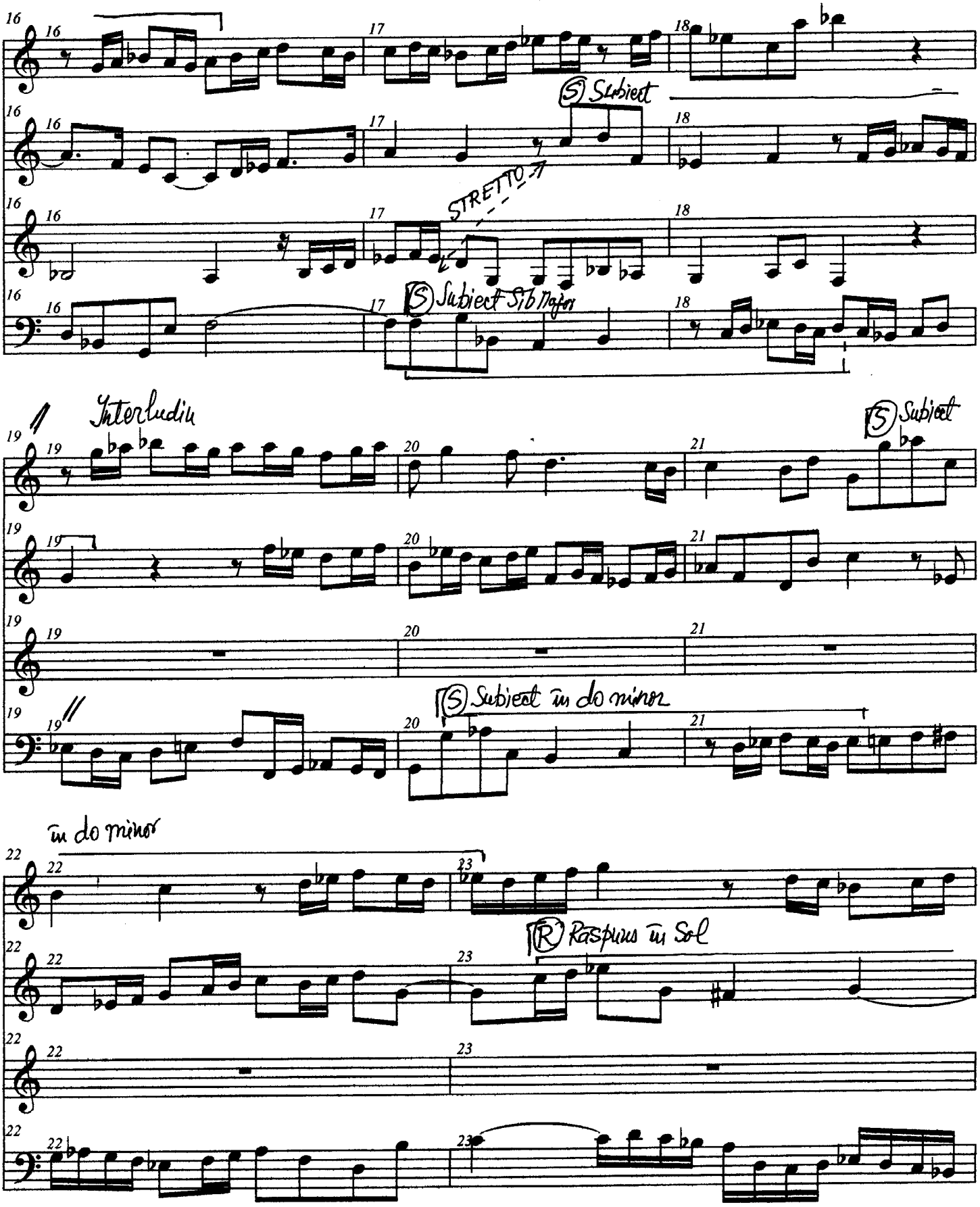
(S) Subiect
STRETTO
(S) Subiect Sib Major
Interludiu
(S) Subiect
(S) Subiect în do minor
în do minor
(R) Raspuns în Sol

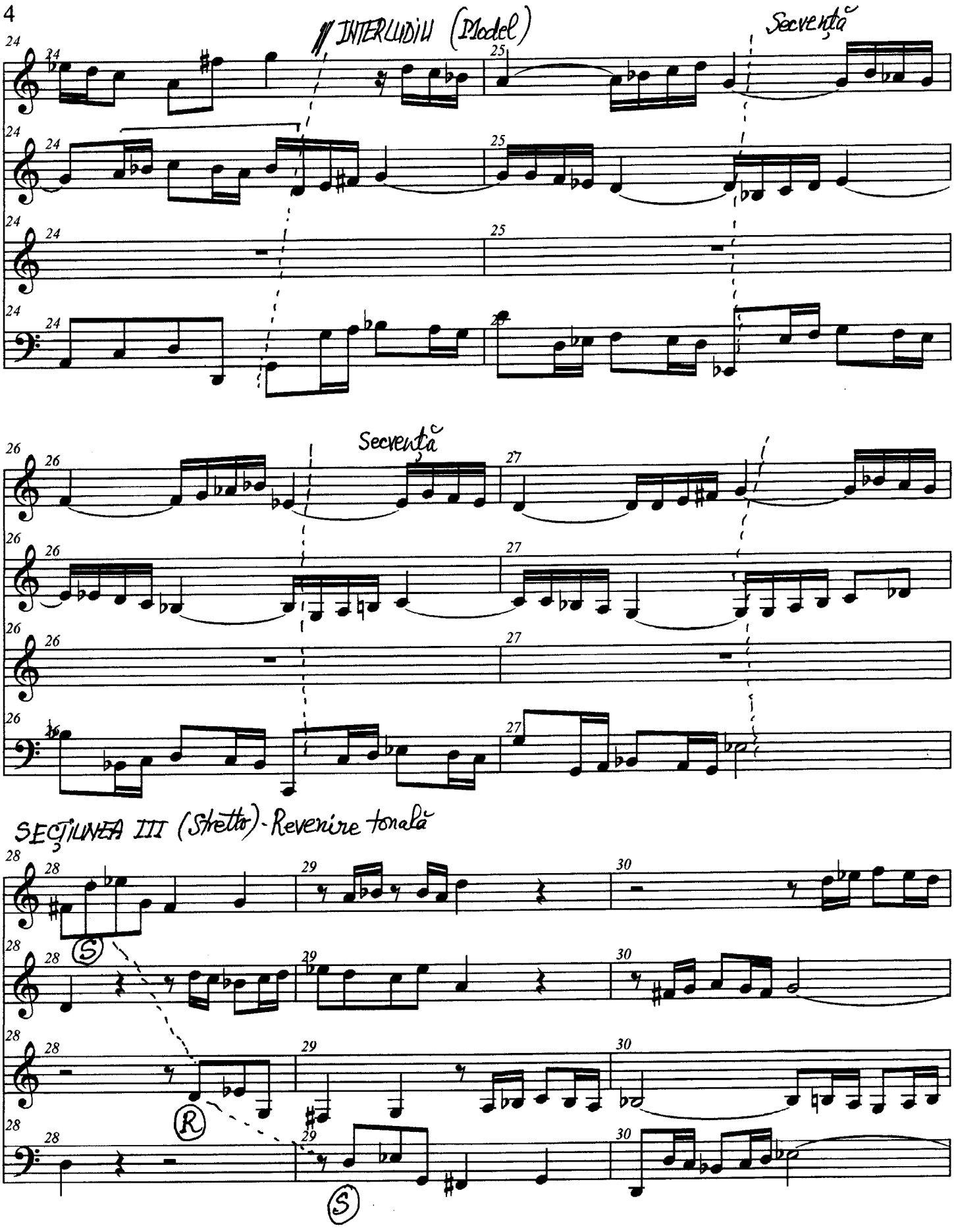
INTERLUDIU (Model)
Secvență
Secvență
SECȚIUNEA III (Stretto) - Revenire tonală
S
R
S

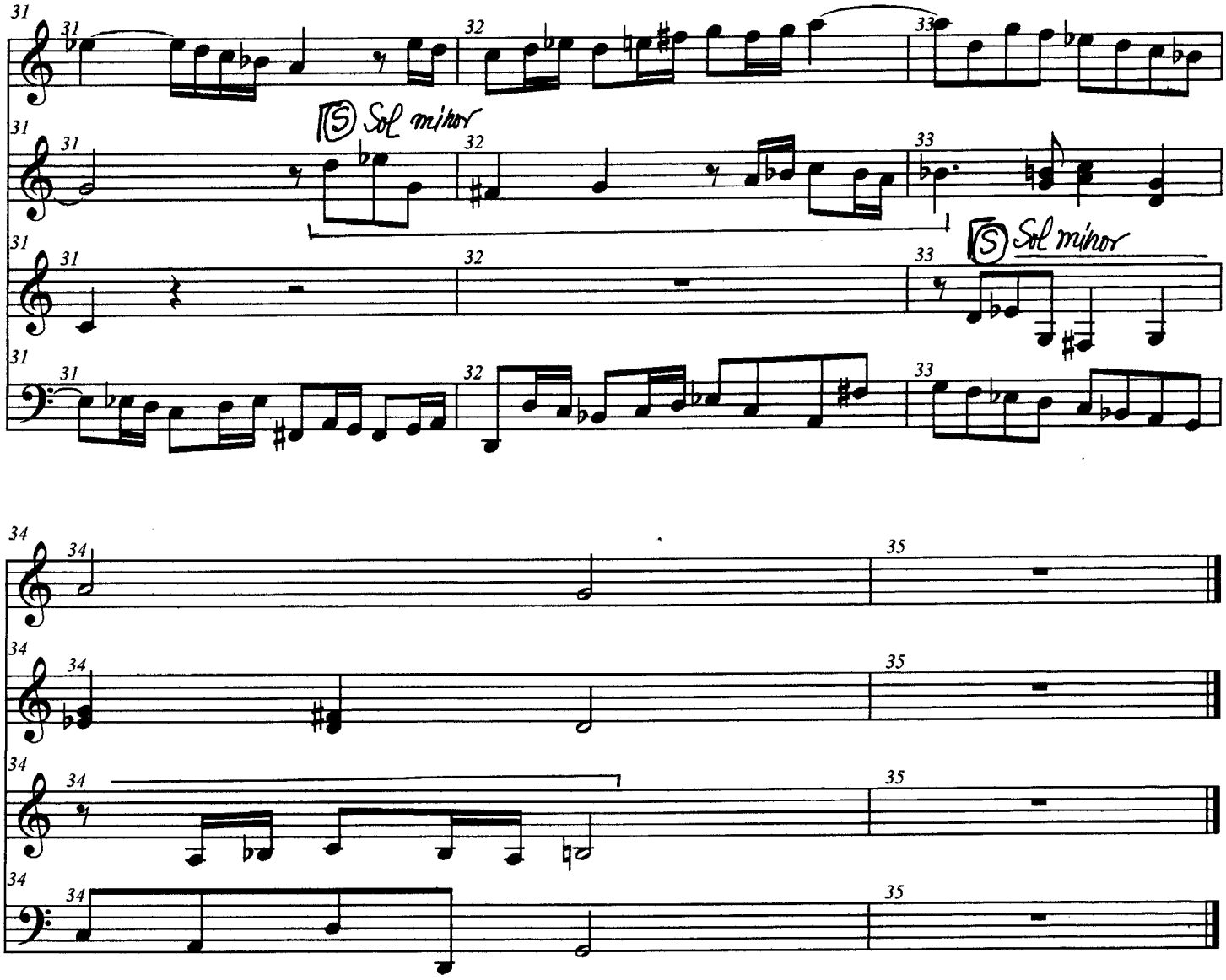
Sol minor
Sol minor

Fuga 21

J.S.Bach

Analiza formala de Prof.univ.Dr.Liana ALEXANDRA

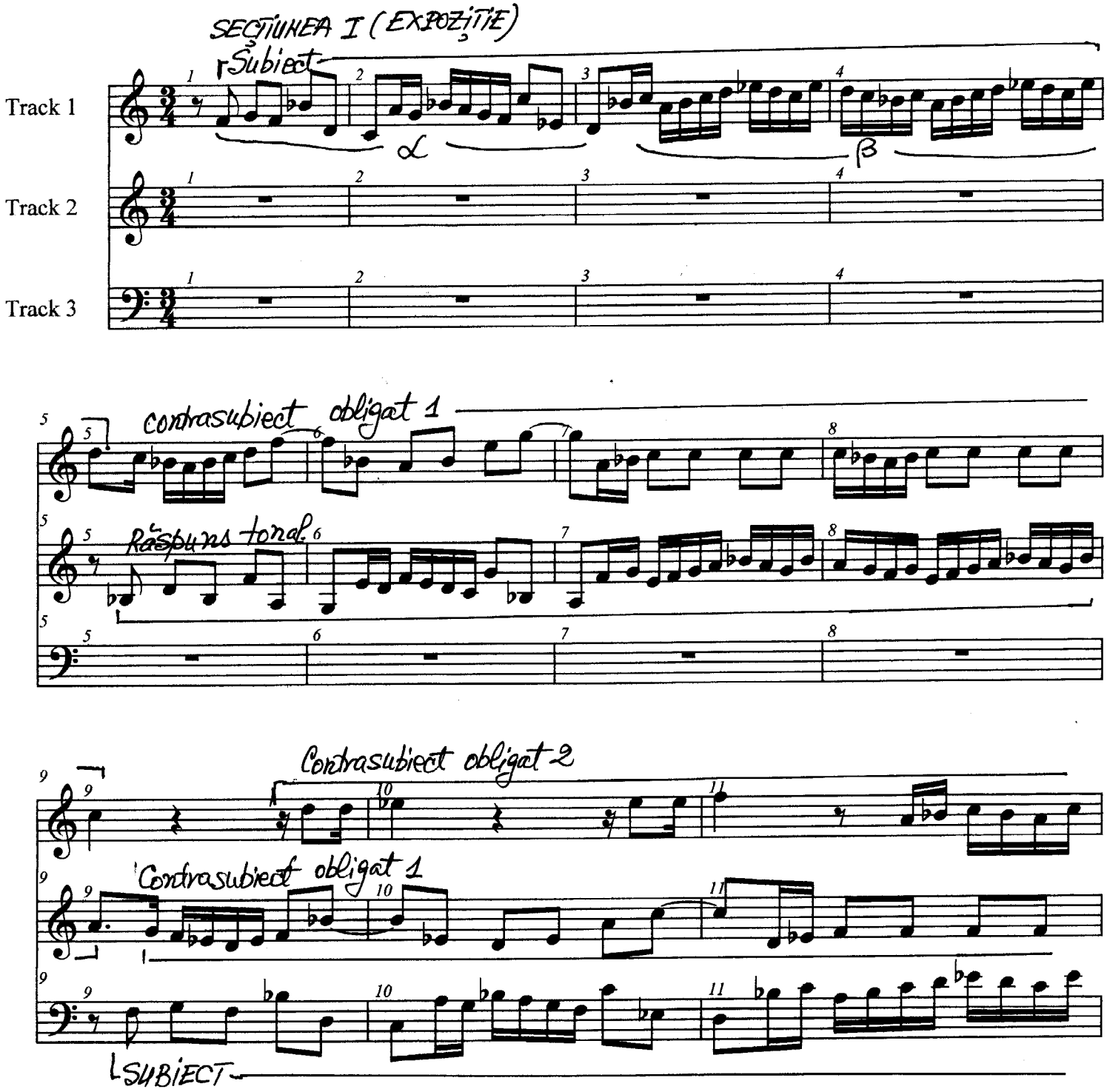

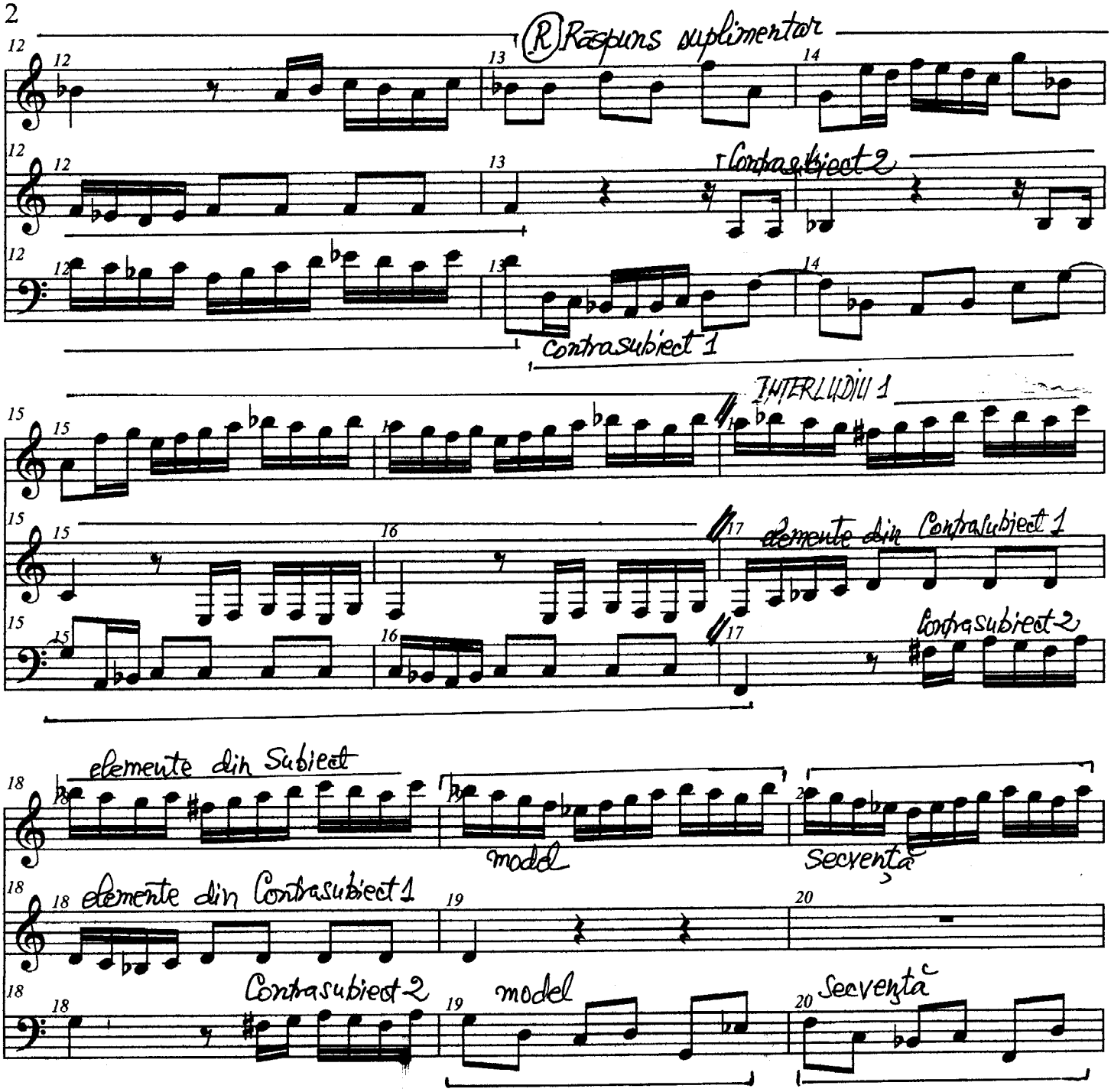
(R)Raspuns suplimentar
Contrasubiect 2
Contrasubiect 1
INTERLUDIU 1
elemente din Contrasubiect 1
Contrasubiect 2
elemente din Subiect
model
Secventa
elemente din Contrasubiect 1
Contrasubiect 2
model
Secventa

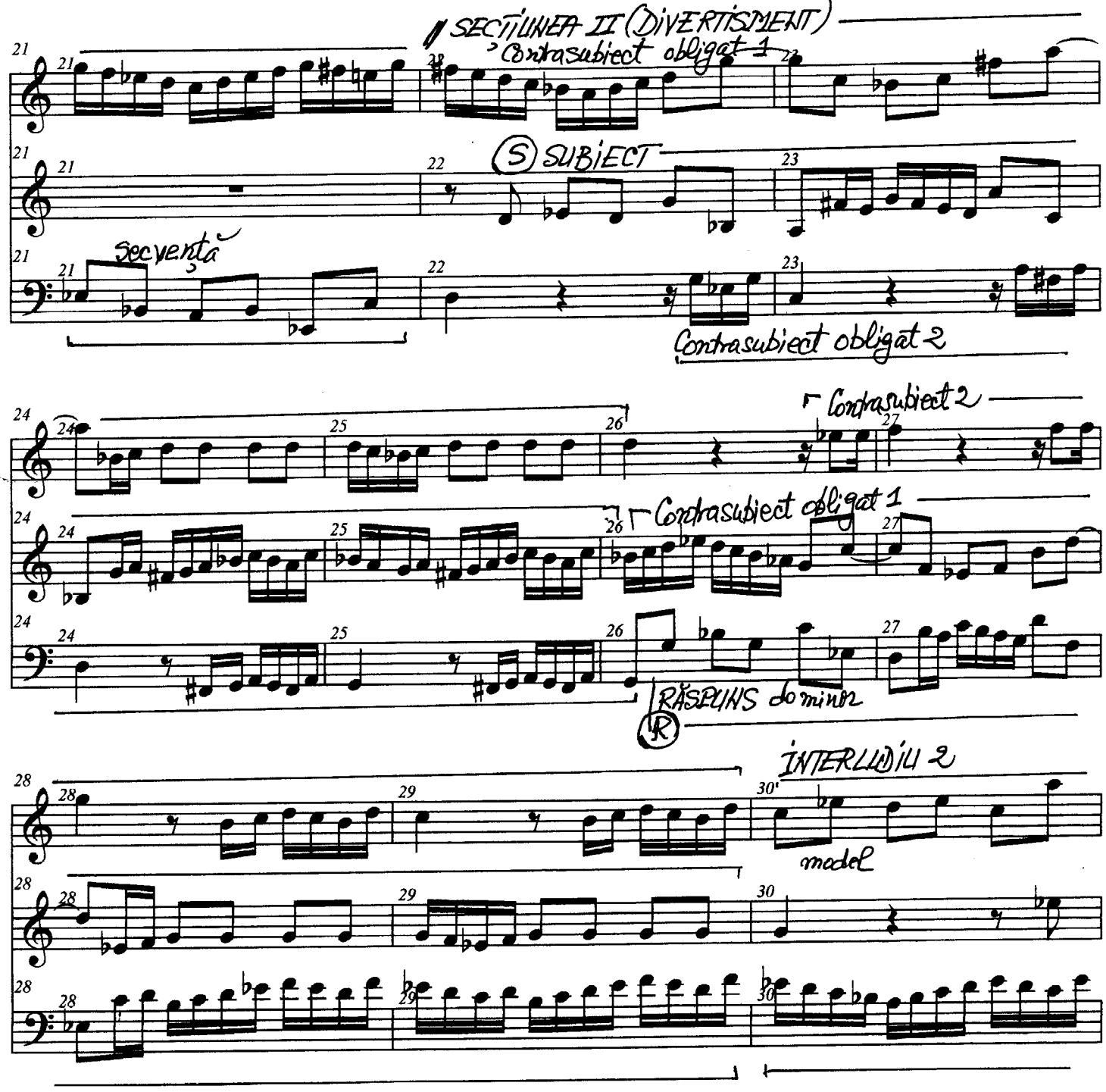
SECȚIUNEA II (DIVERTISMENT)
Contrasubiect obligat 1
(S) SUBIECT
Secvența
Contrasubiect obligat 2
Contrasubiect 2
Contrasubiect obligat 1
RĂSPUNS do minor
(R)
INTERLUDIU 2
model

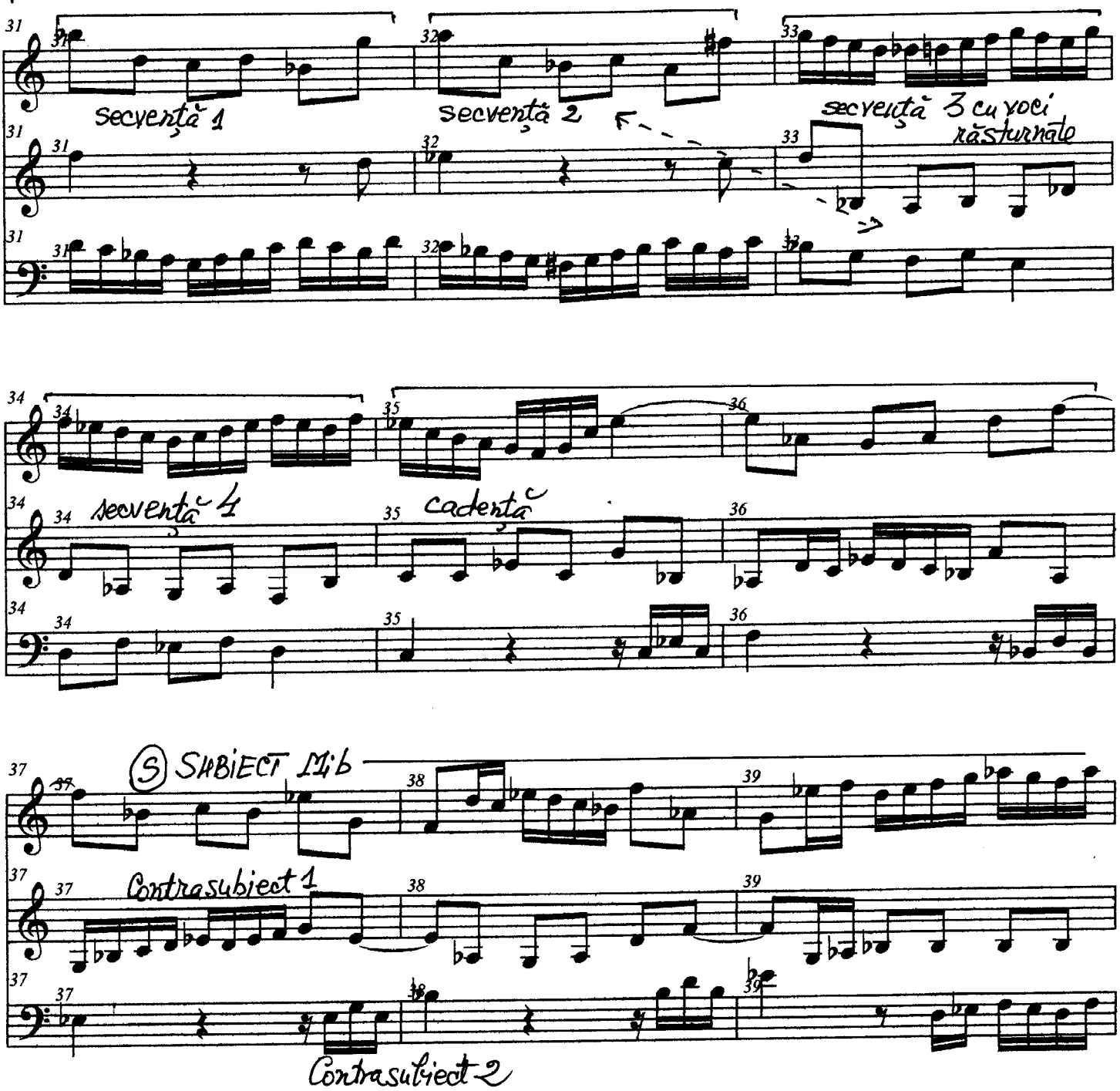
secvență 1
secvență 2
secvență 3 cu voci răsturnate
secvență 4
cadență
(S) SUBIECT Mi b
Contrasubiect 1
Contrasubiect 2

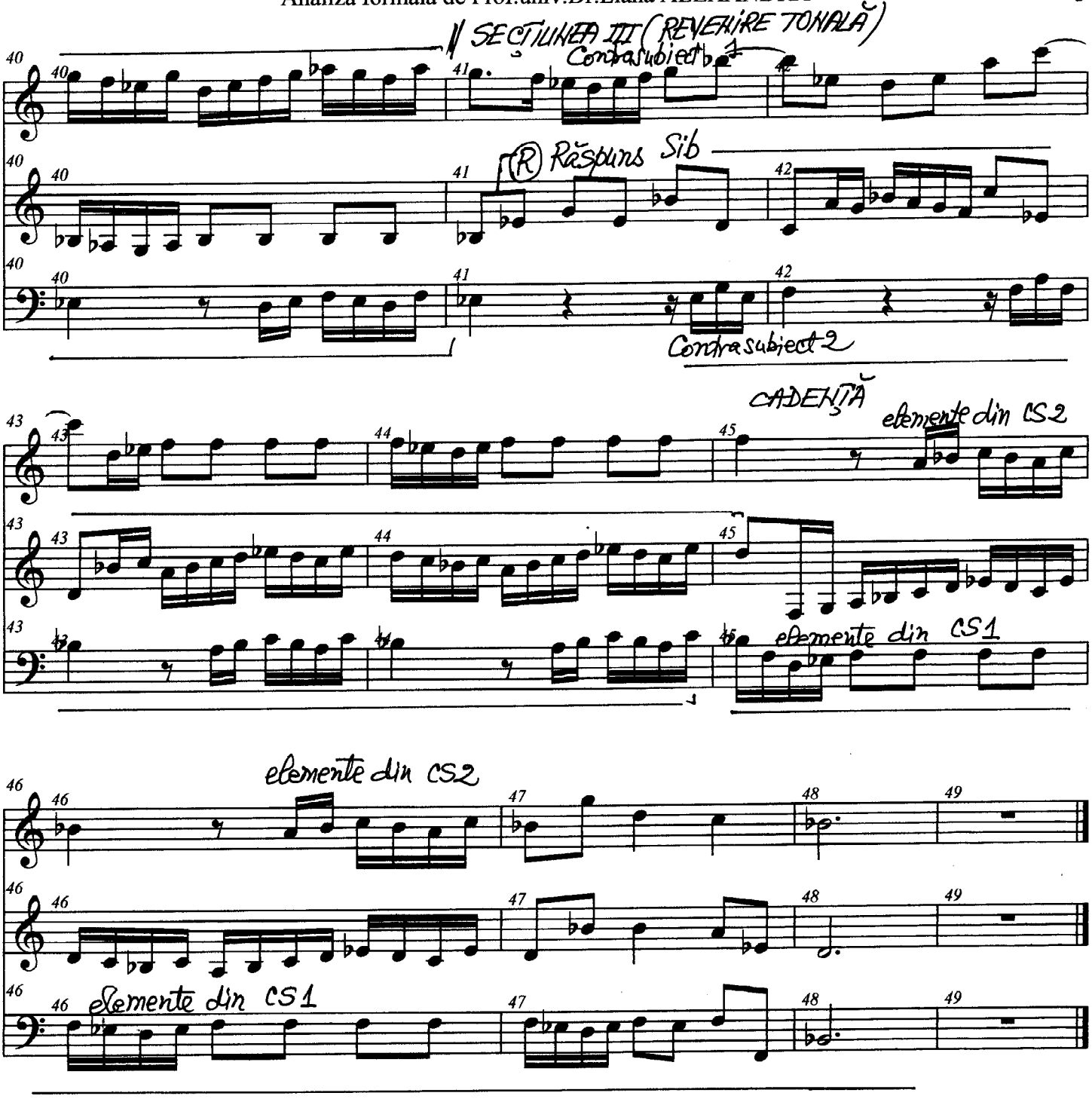
// SECȚIUNEA III (REVENIRE TONALĂ)
Contrasubiect 1
(R) Răspuns Sib
Contrasubiect 2
CADENȚĂ
elemente din CS2
elemente din CS1
elemente din CS2
elemente din CS1

Passacaglia in Do Minor

Analiza formala de Prof.univ.Dr.Liana ALEXANDRA

J.S.Bach

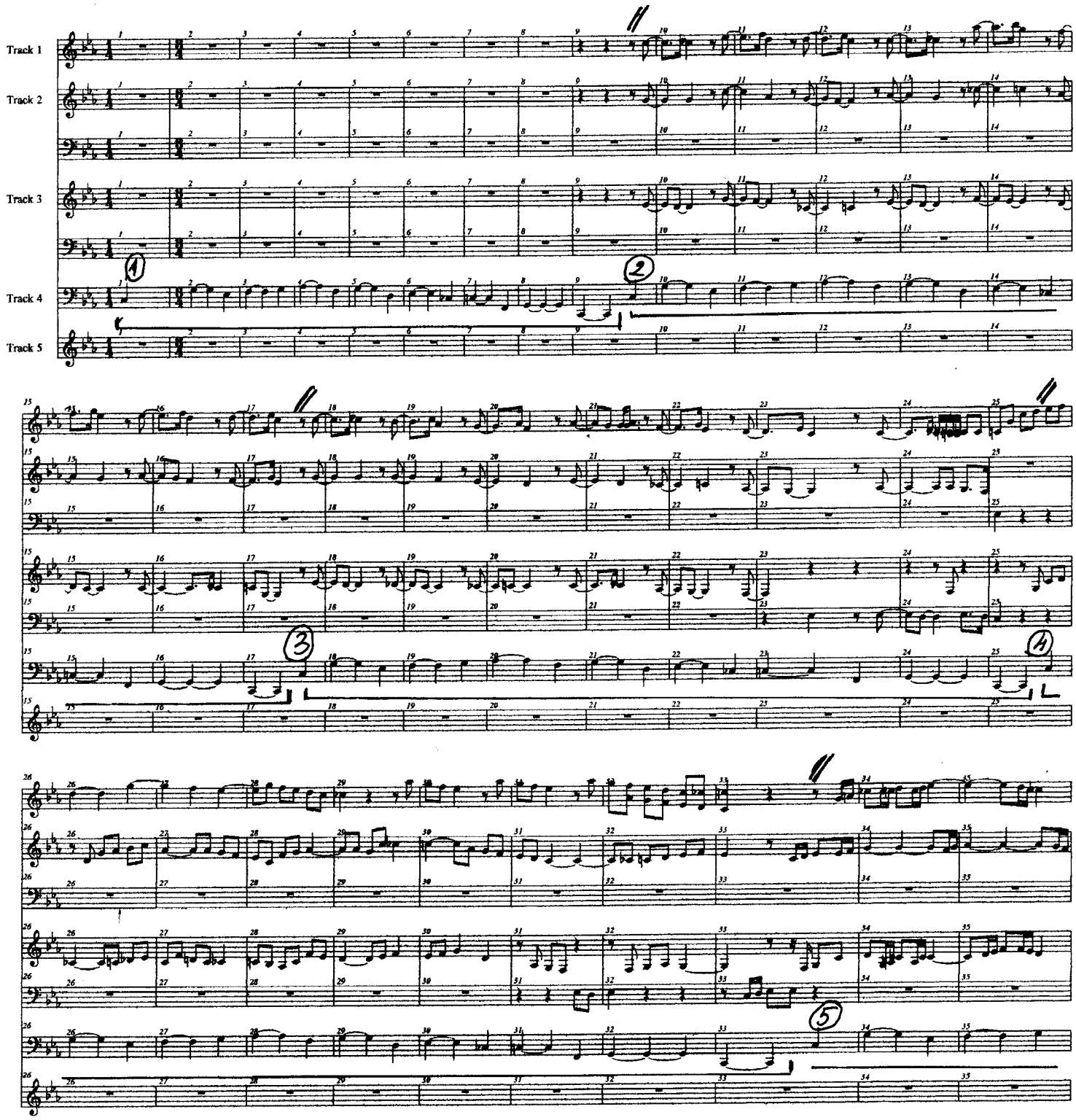

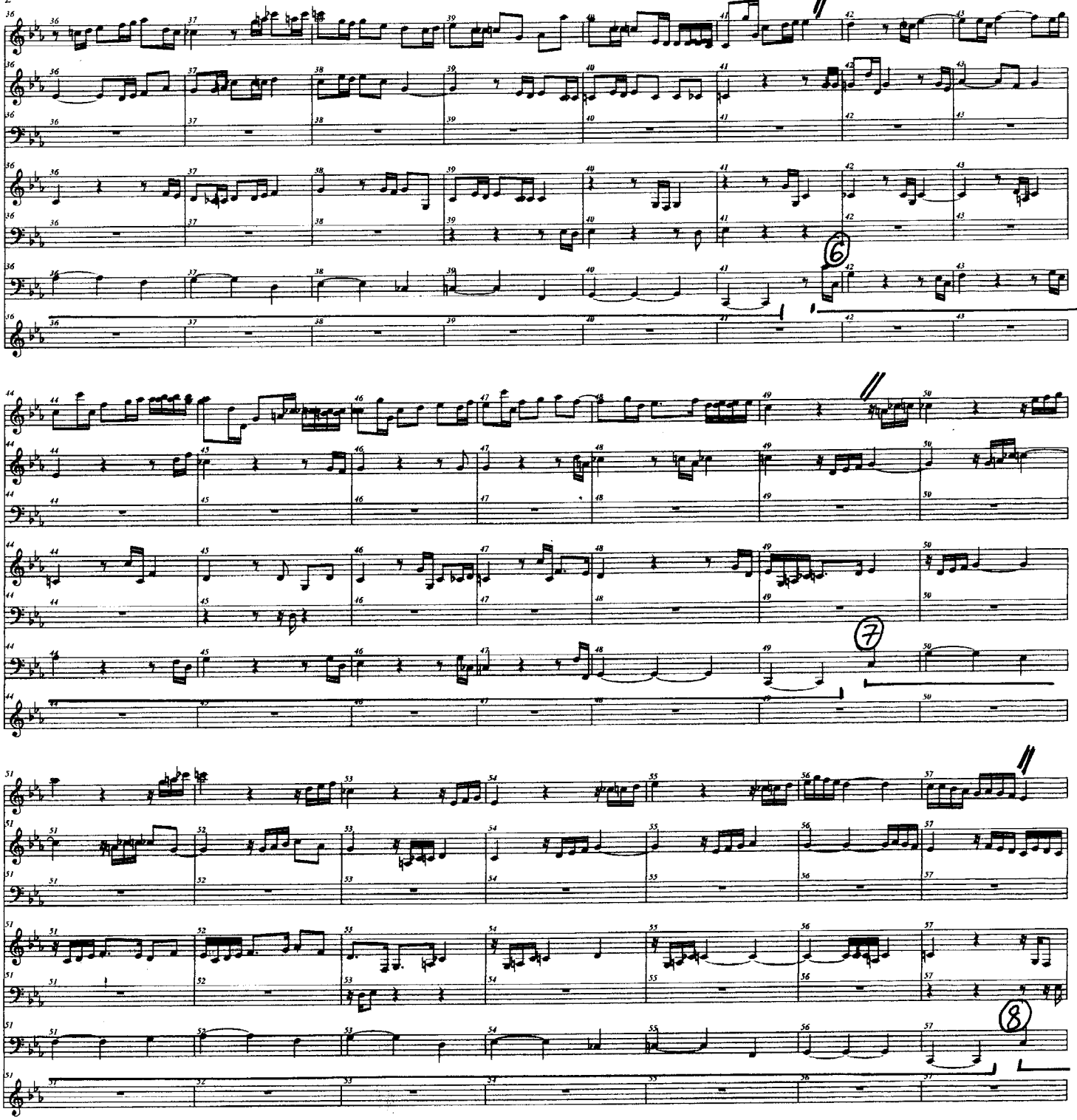
6
7
8

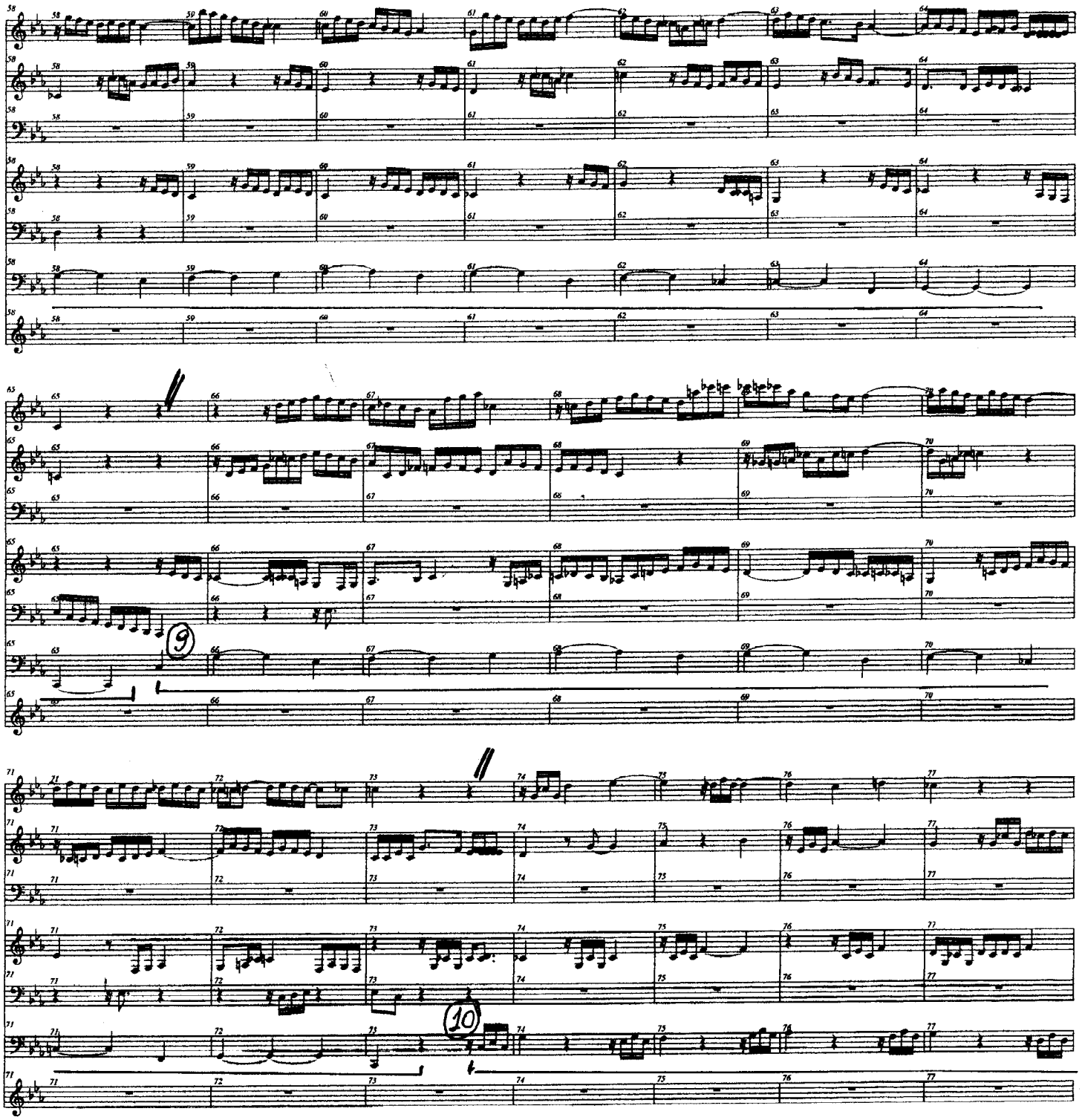
9
10

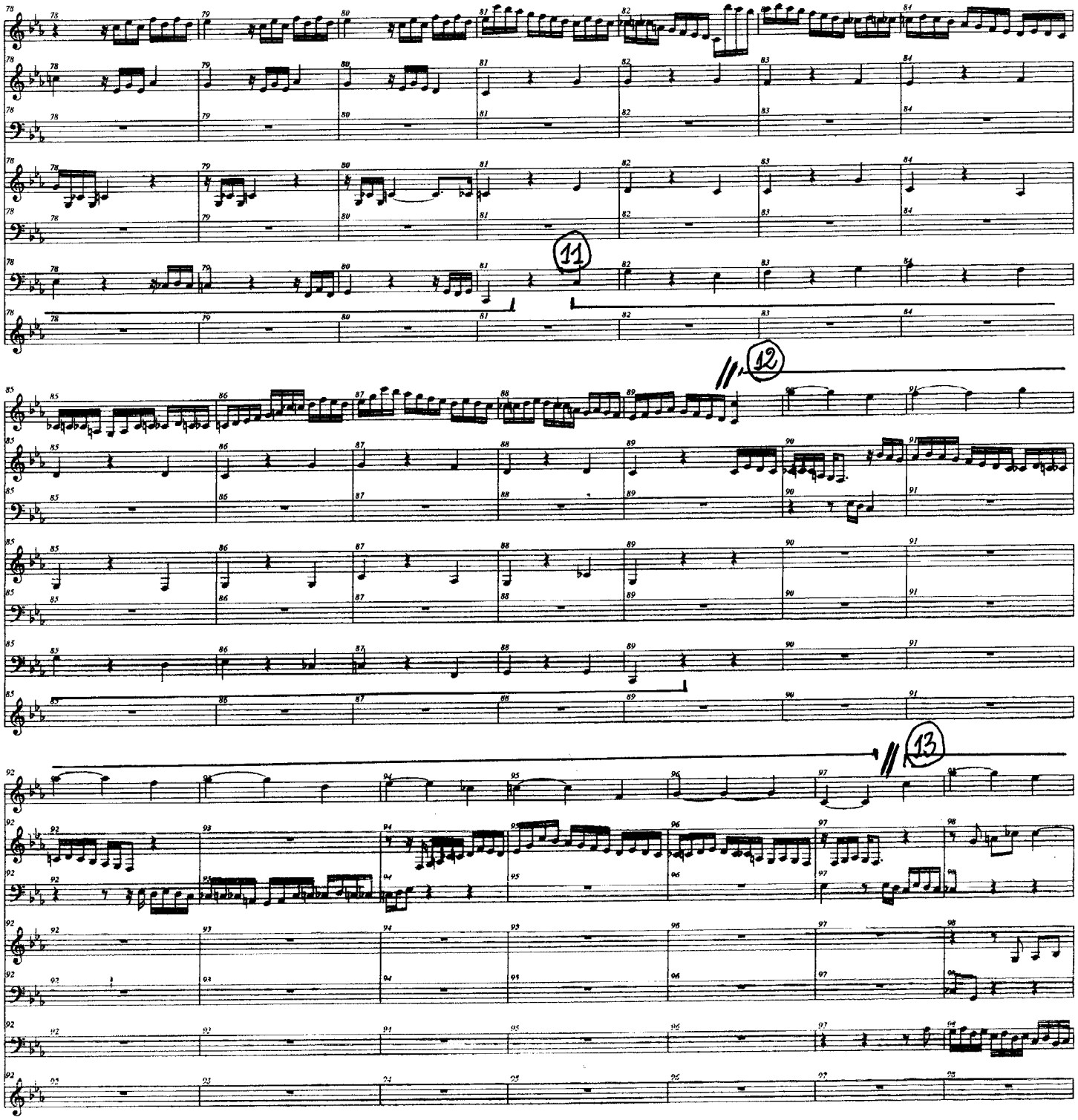
11
12
13

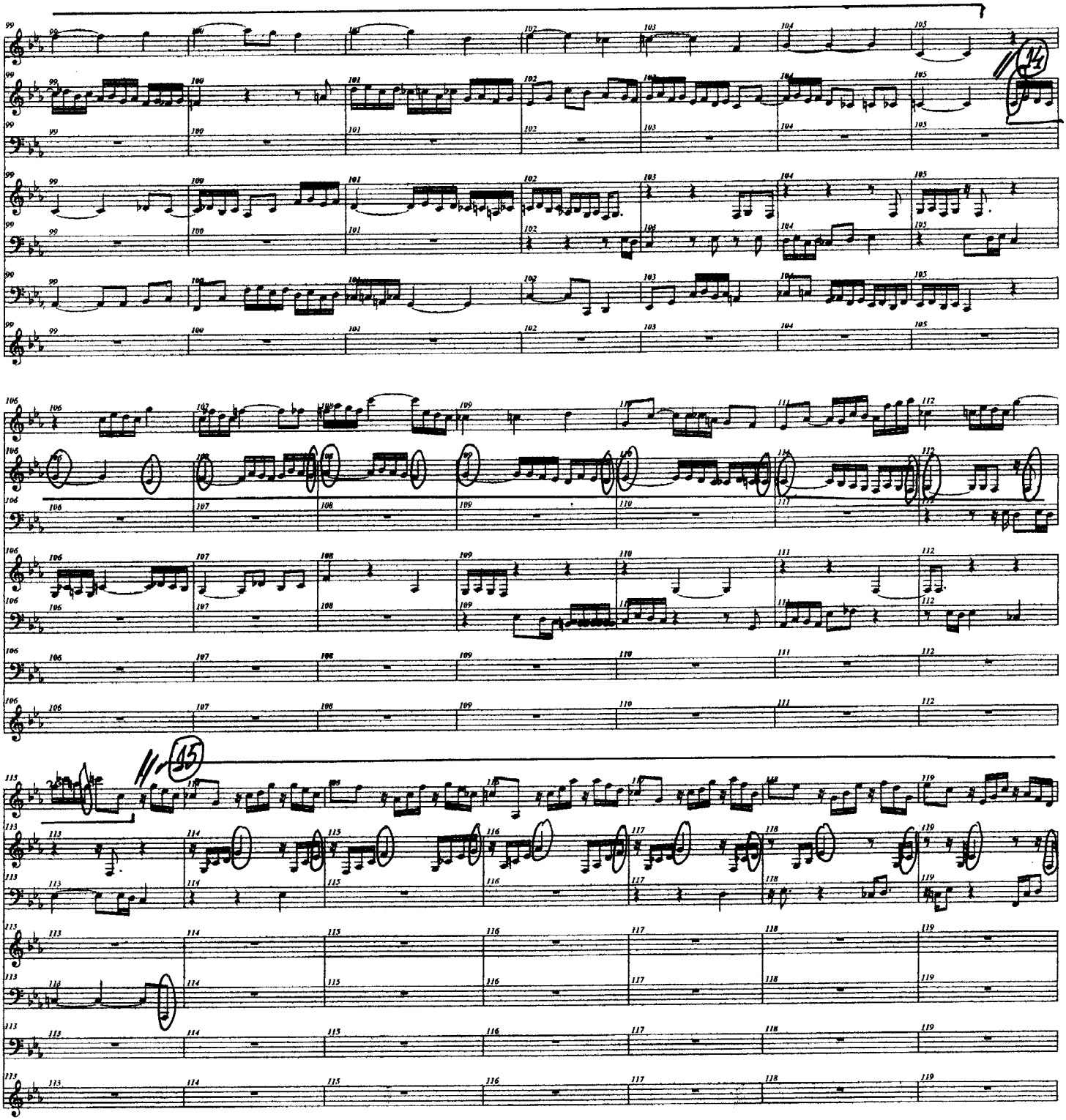

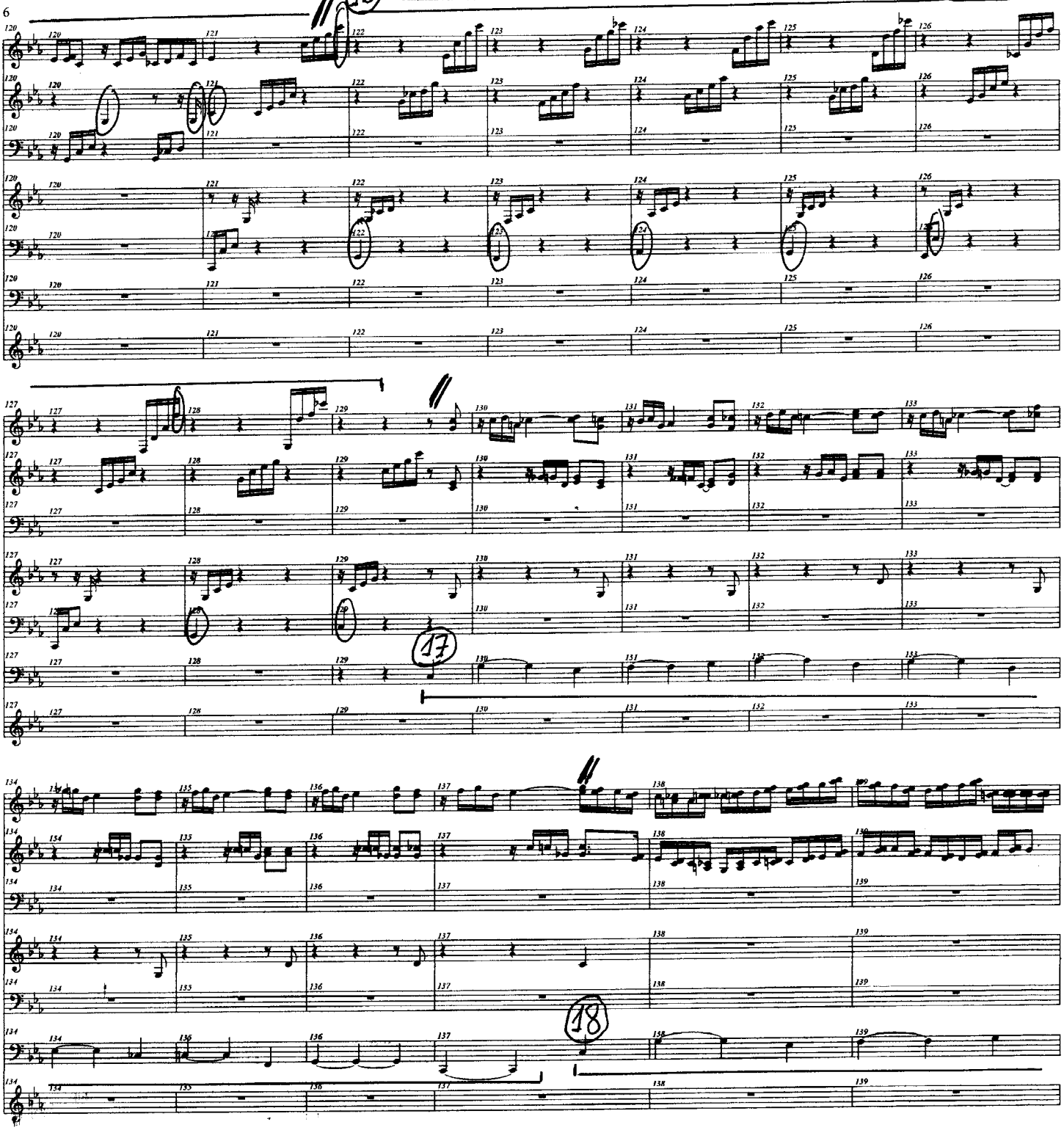
16
17
18

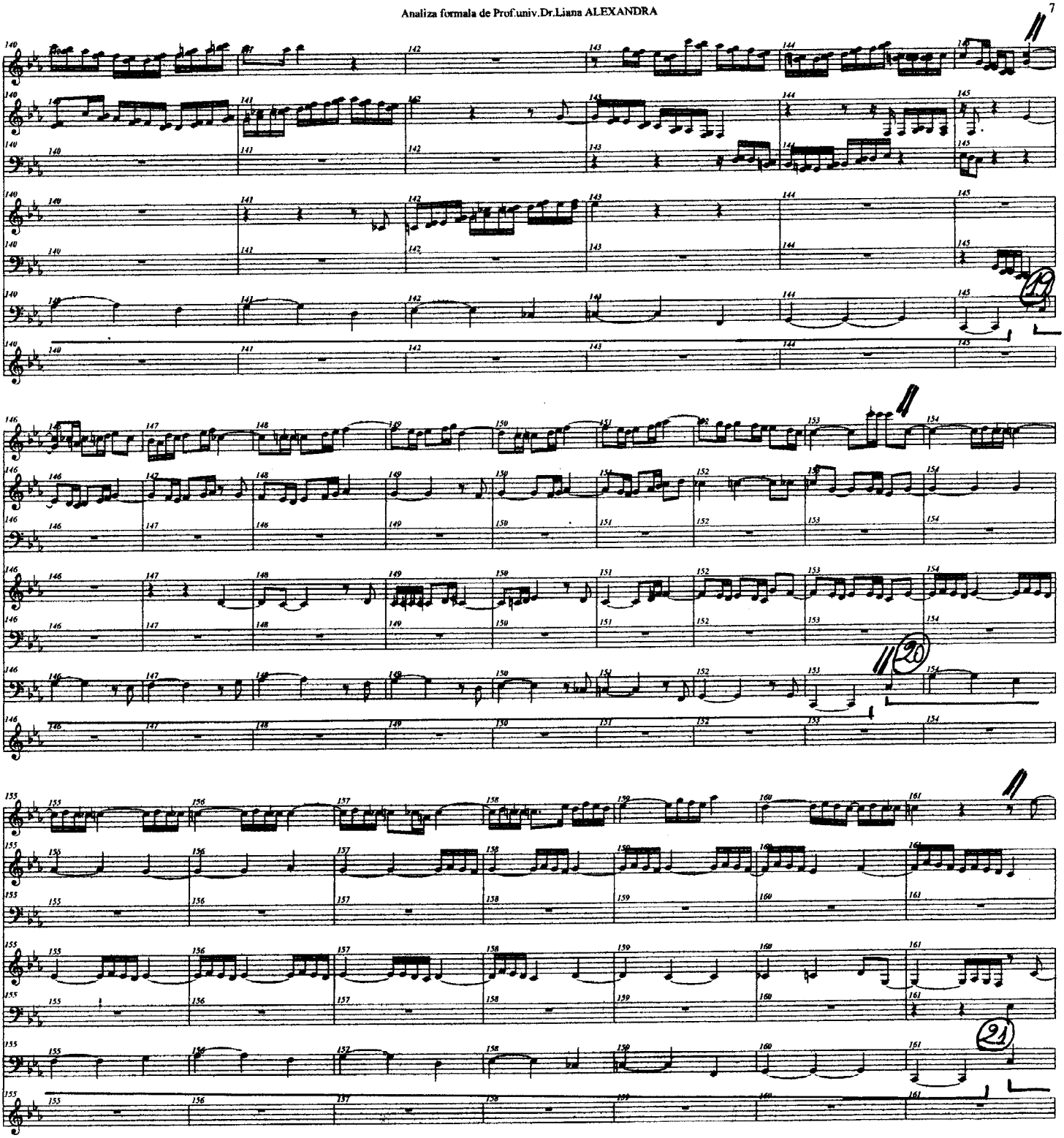
19
20
21

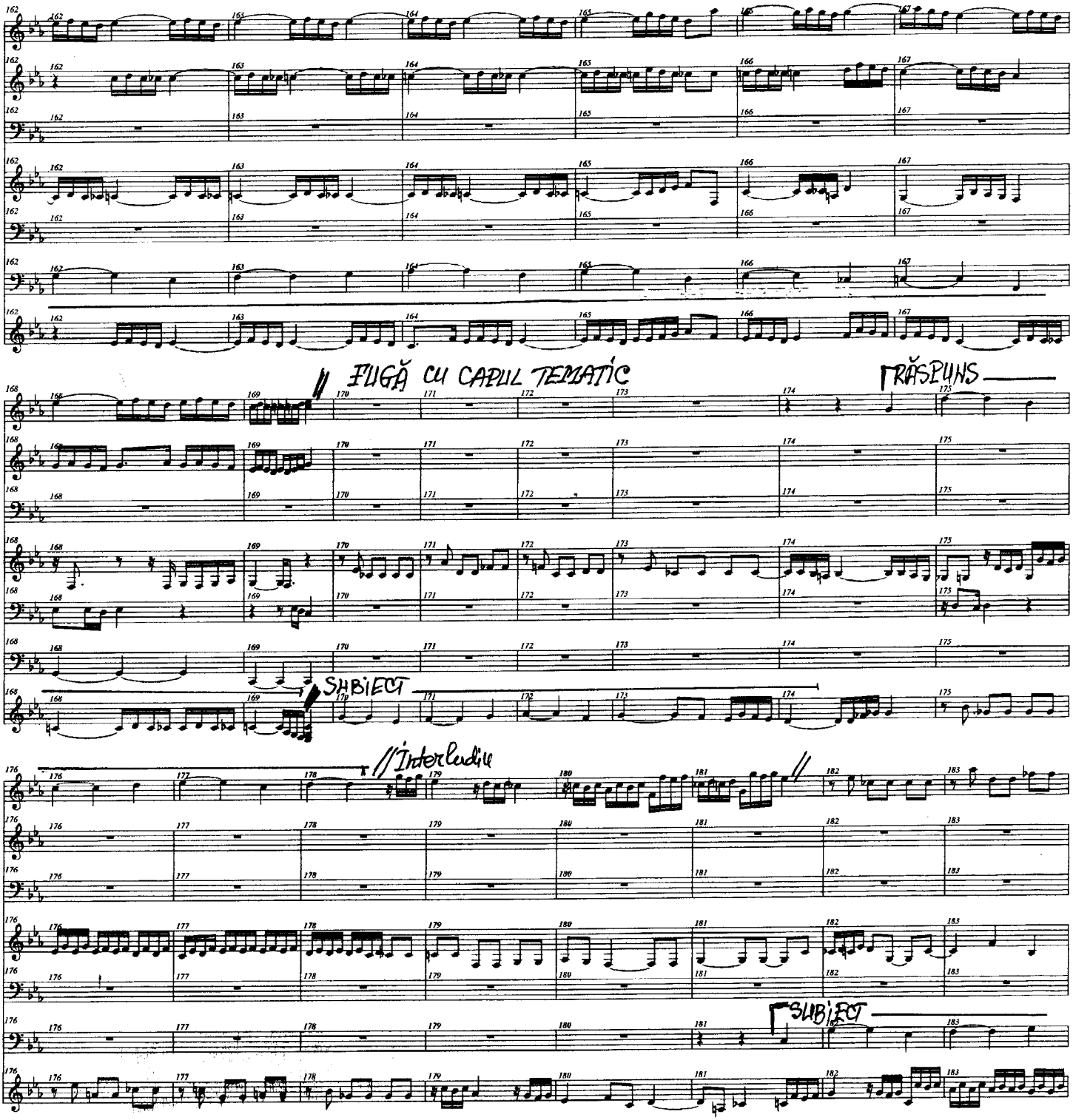
FUGĂ CU CAPUL TEMATIC
RĂSPUNS
SUBIECT
//Interludiu
SUBIECT

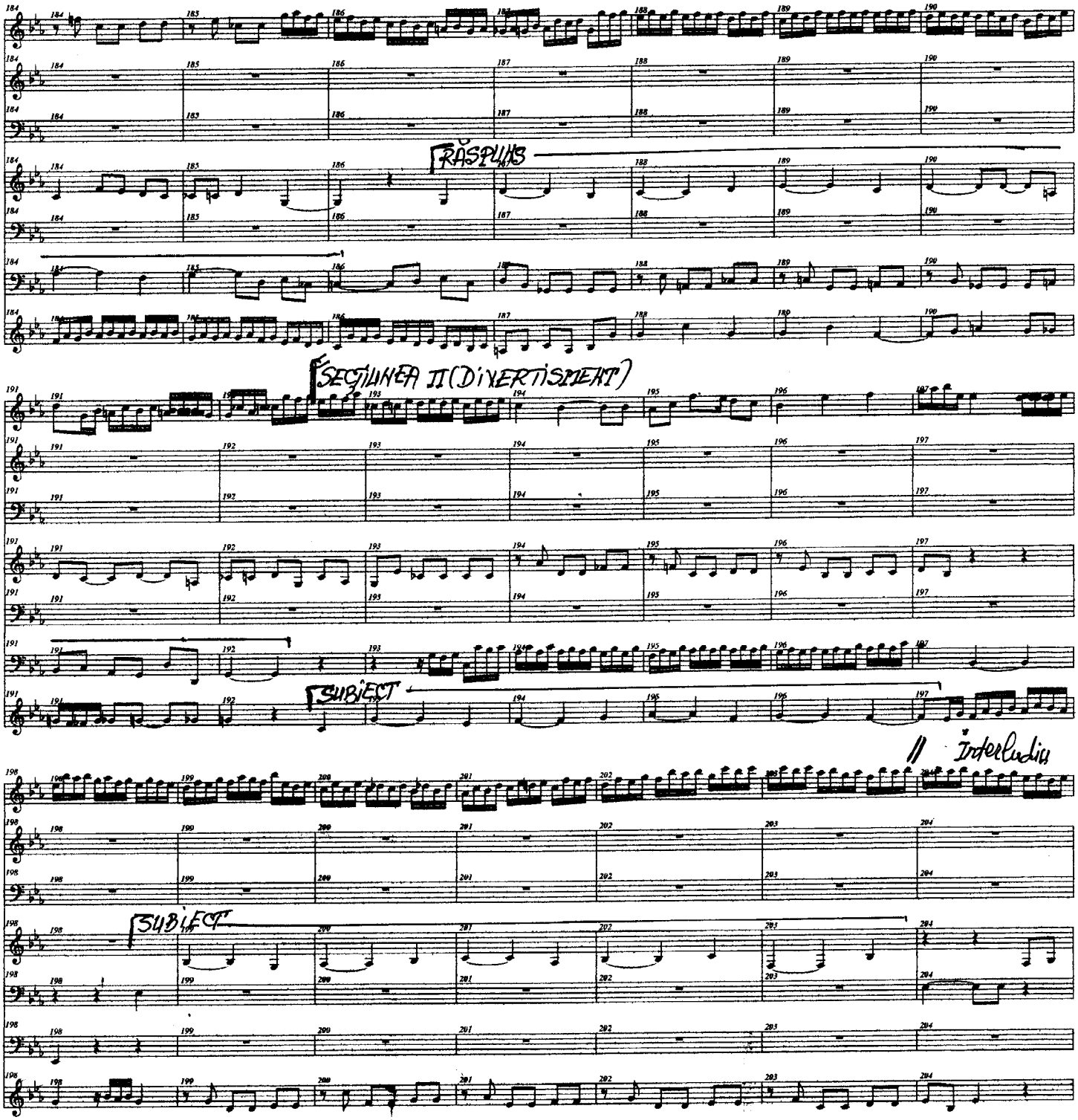
RĂSPUNS
SECȚIUNEA II (DIVERTISMENT)
SUBIECT
Interludiu
SUBIECT

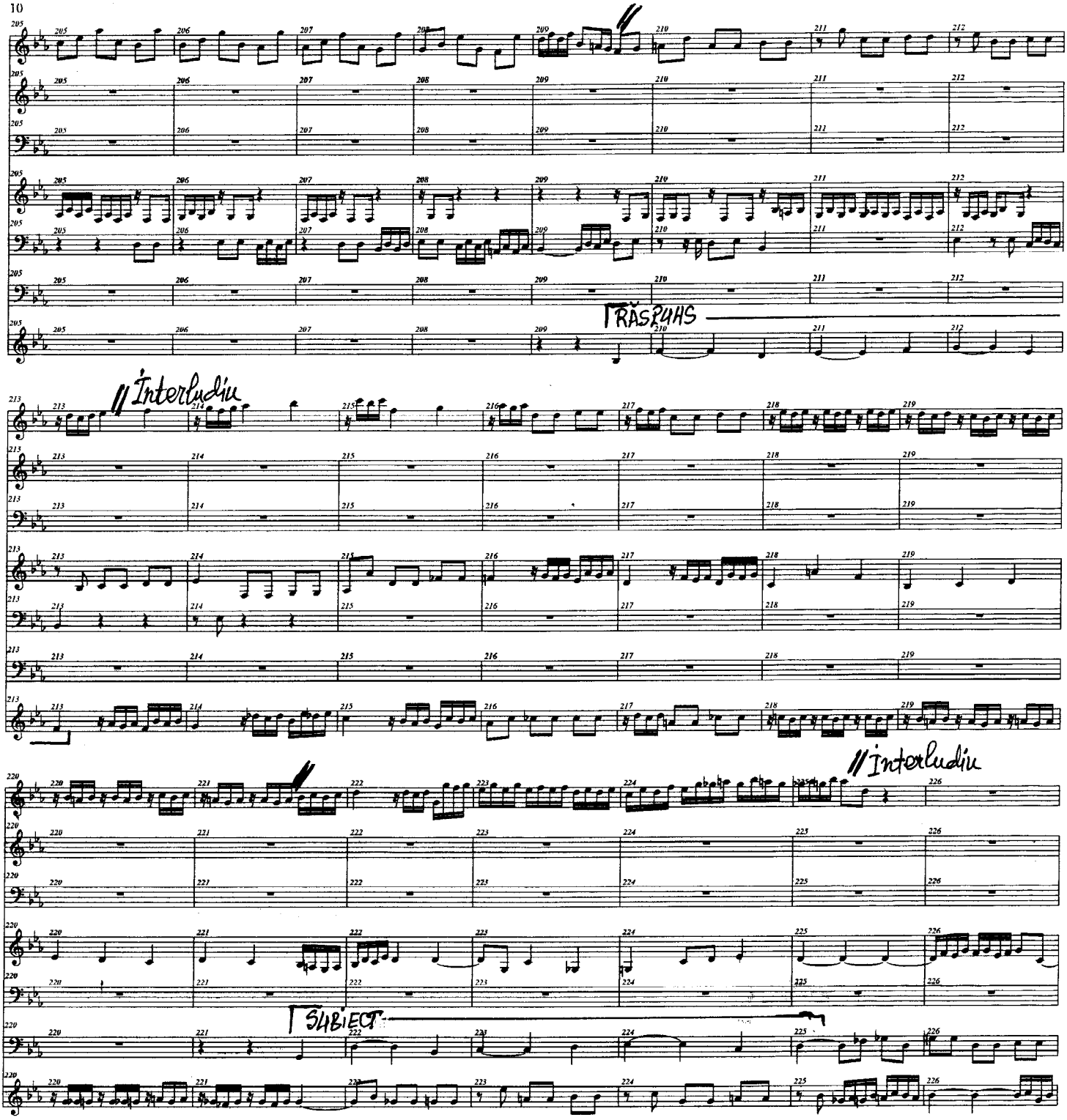
TRĂSPUHS
// Interludiu
// Interludiu
SUBIECT

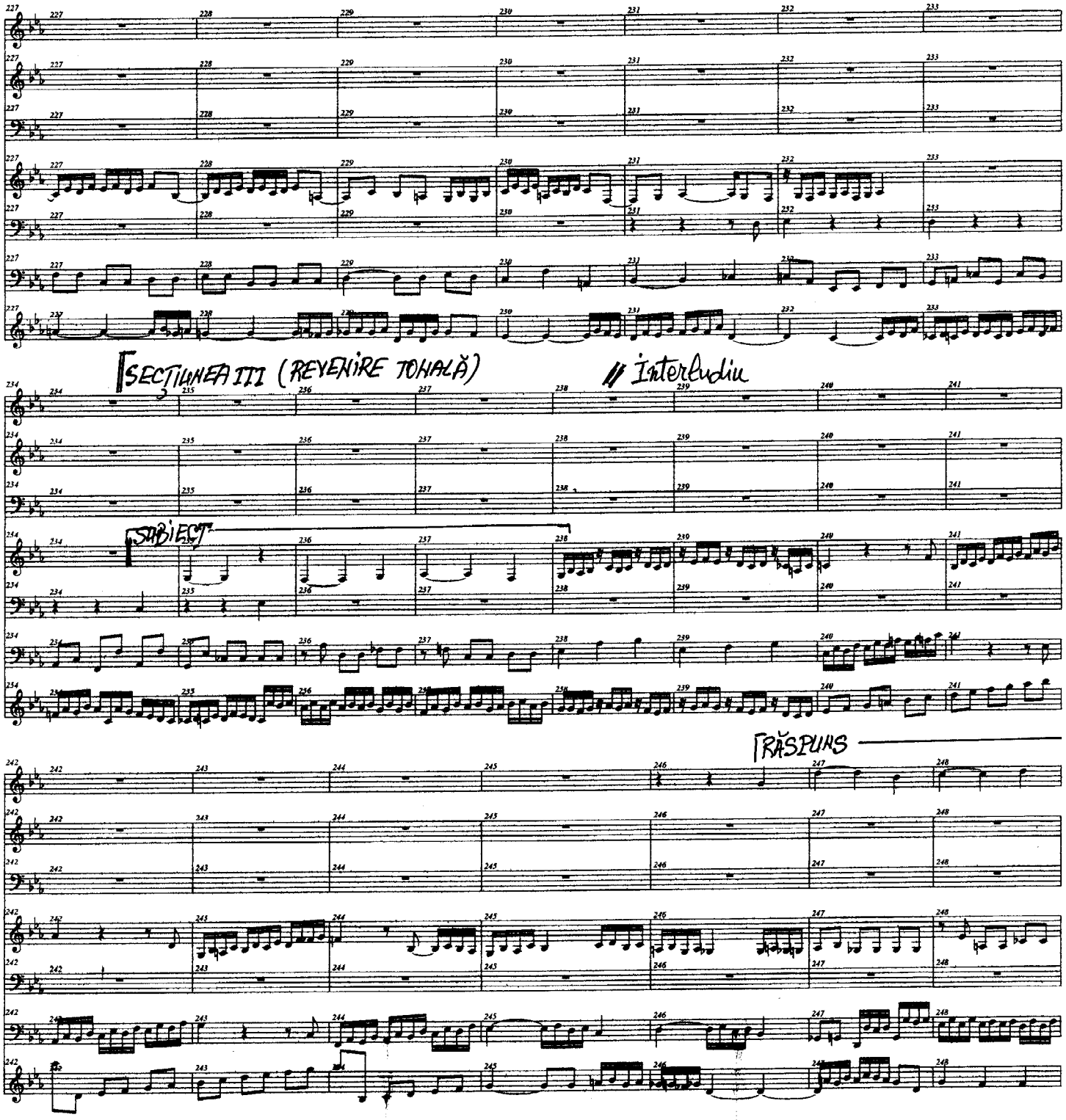
SECȚIUNEA III (REVENIRE TONALĂ)
// Interludiu
SUBIECT
RĂSPUNS

// Interludiu

// Interludiu

(RĂSPUNS la Subdominantă)

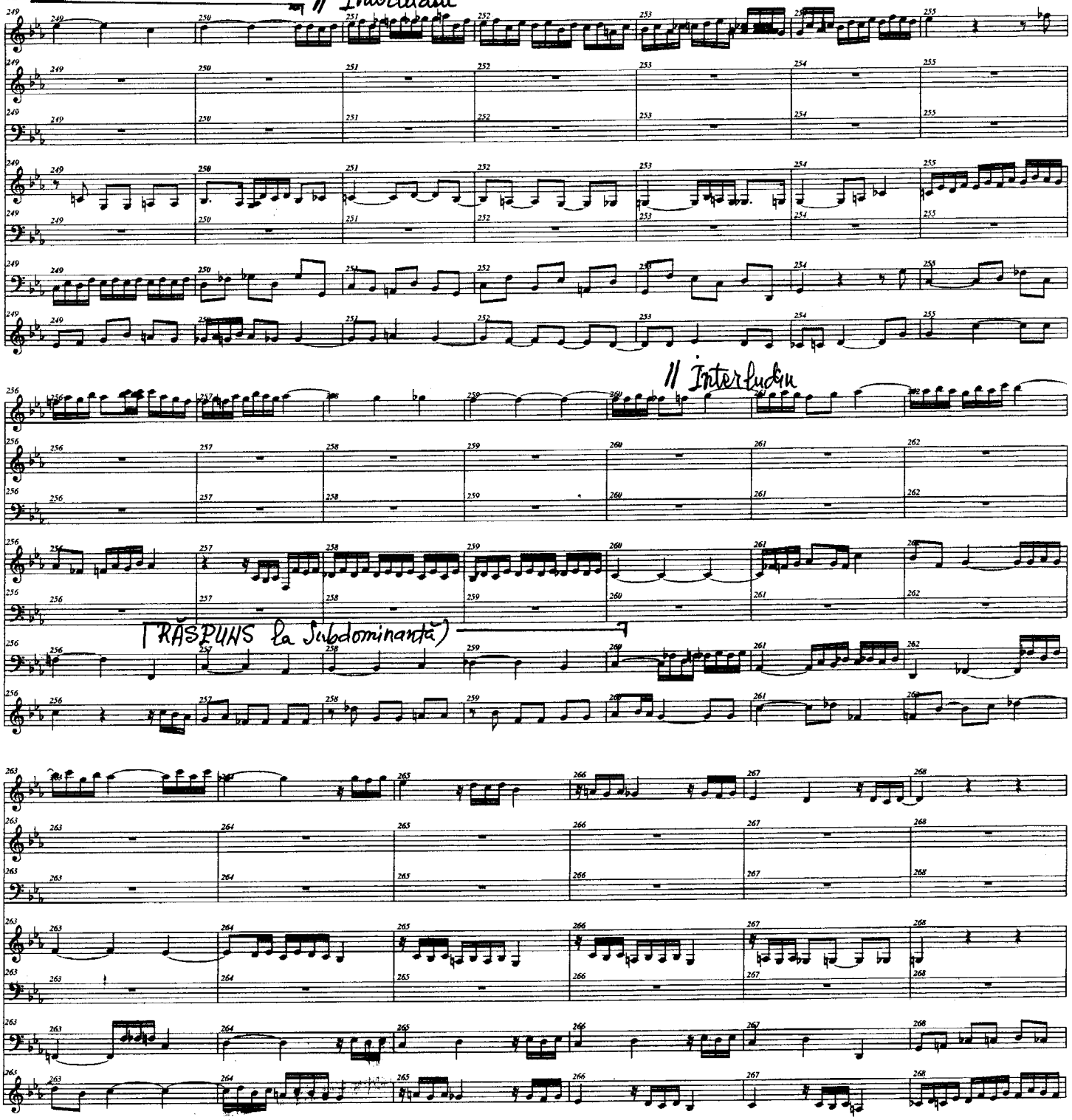

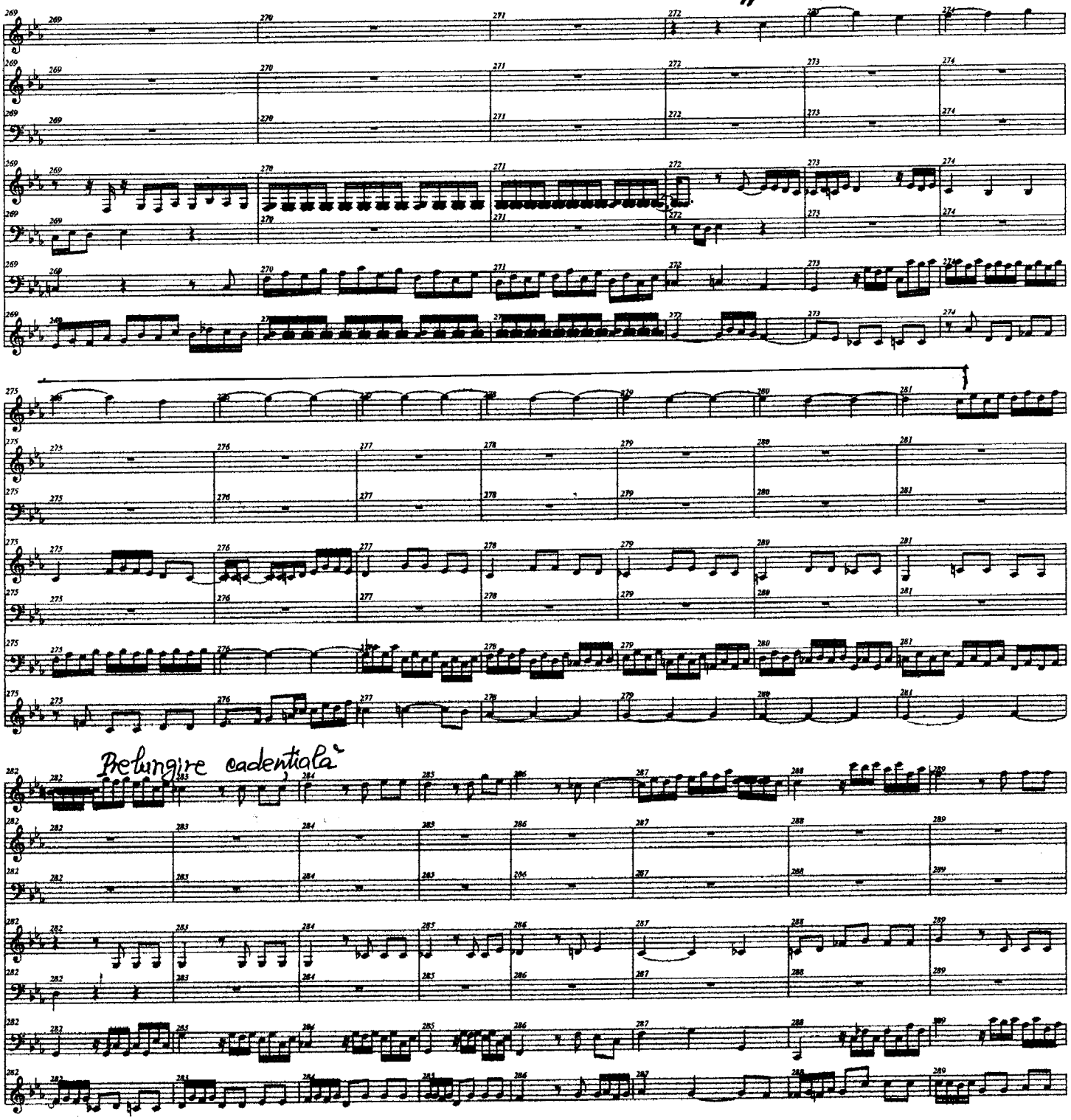
Prelungire cadentiala

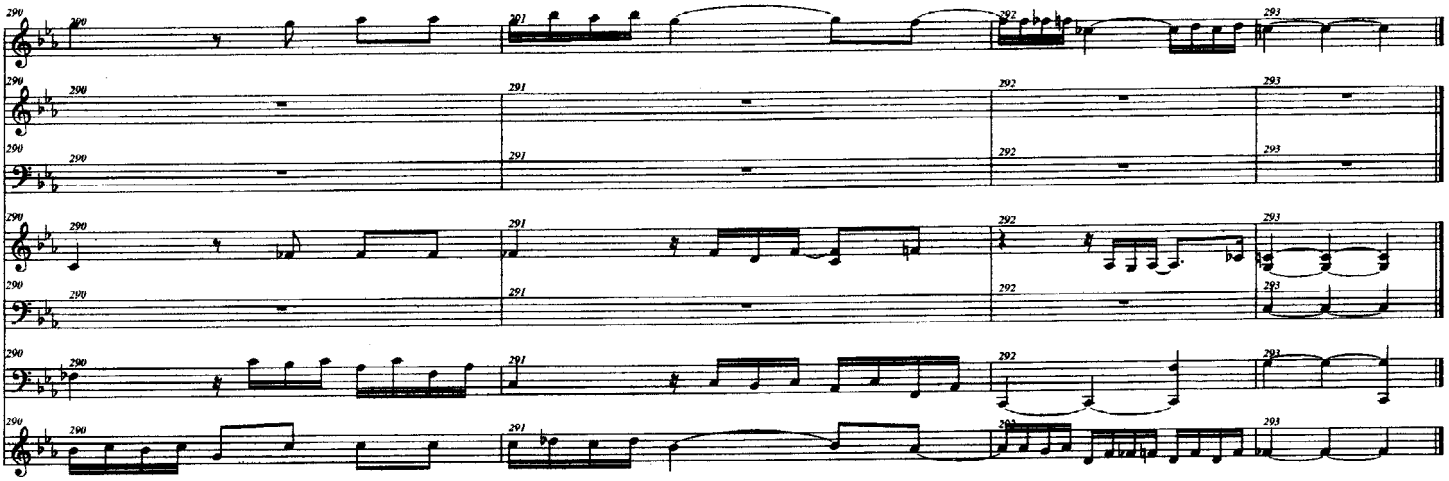
290
291
292
293

Fuga Nr.1

D. Shostakovich

Analiza formala de Prof.univ.Dr.Liana ALEXANDRA

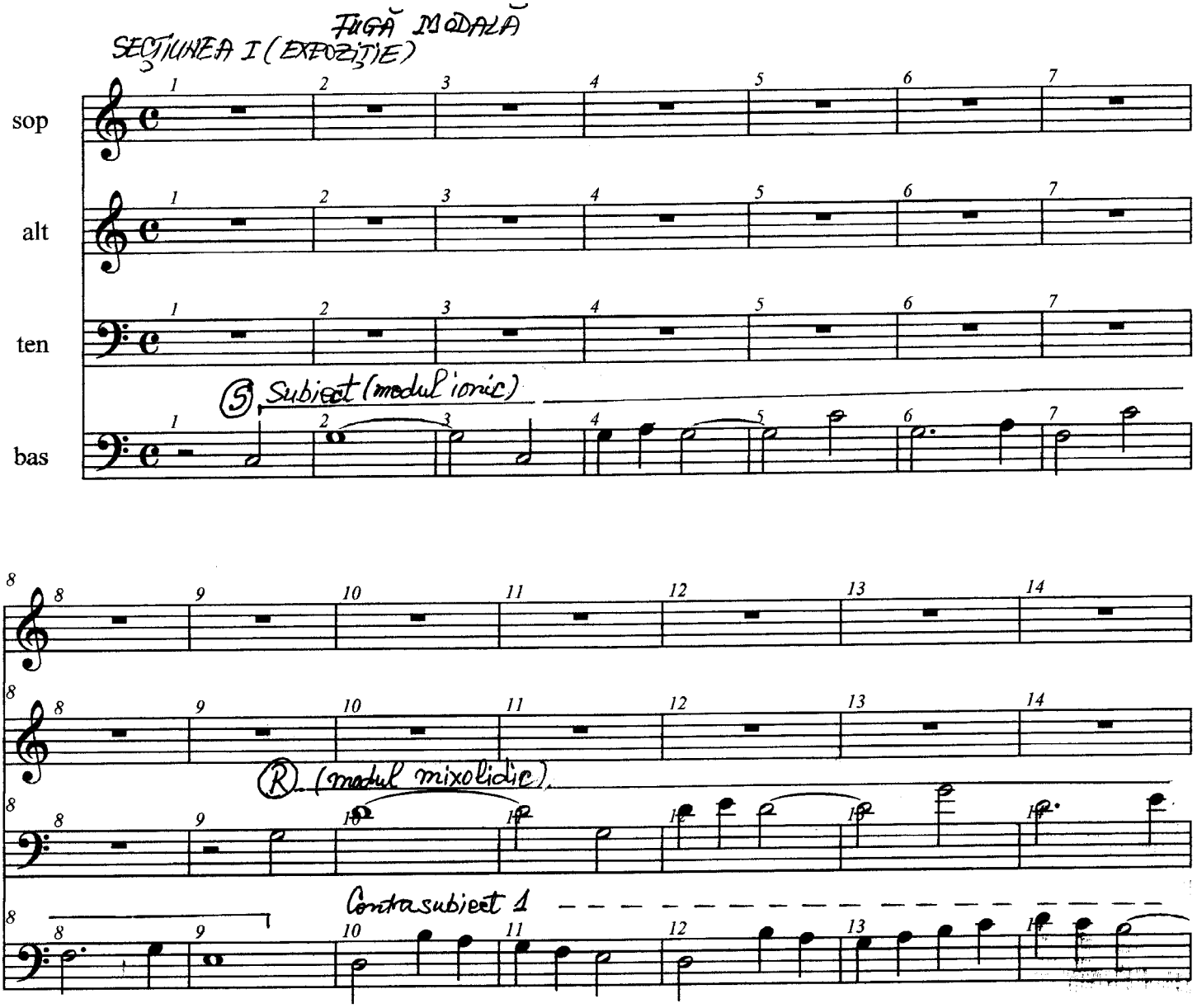

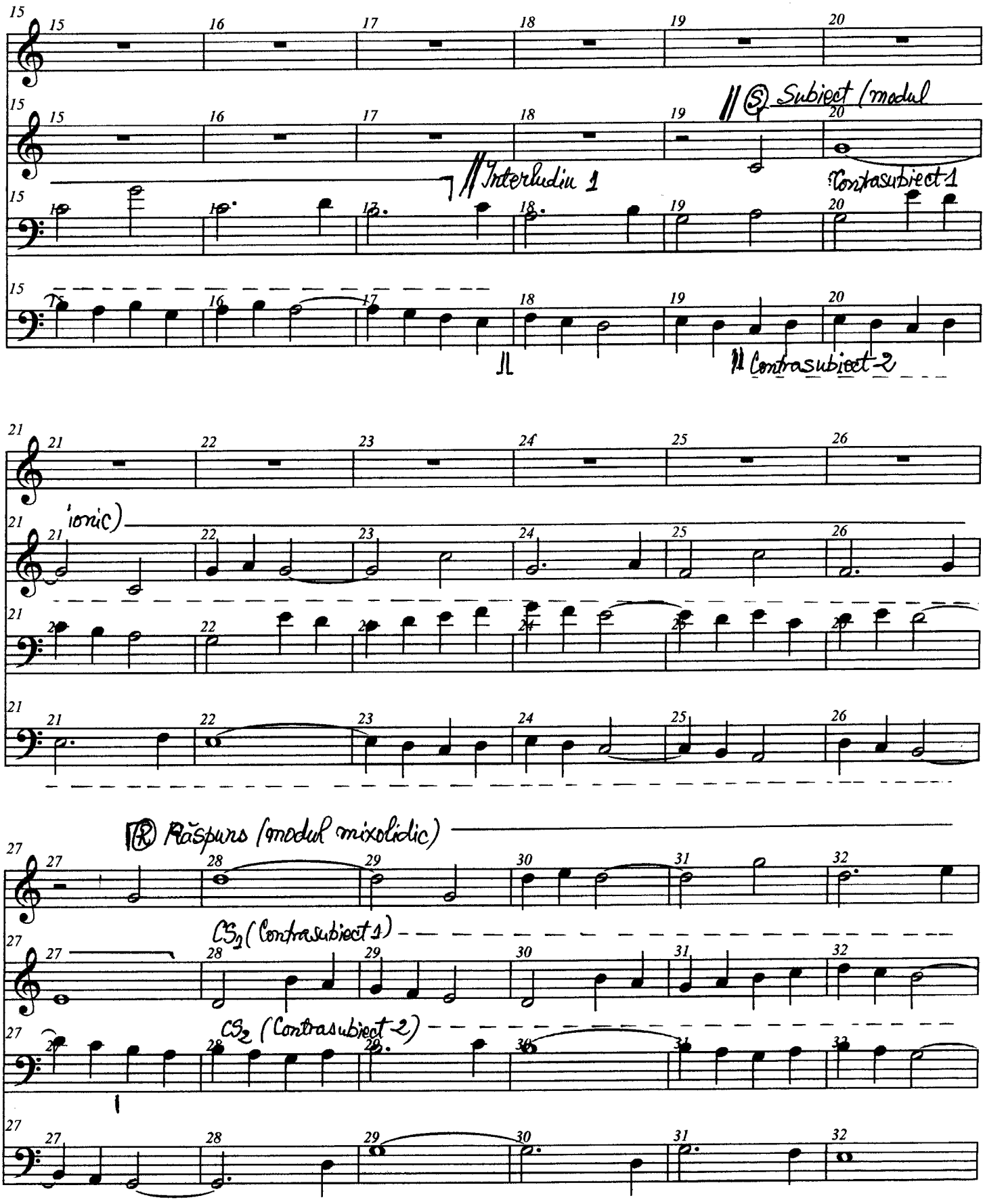
(S) Subiect (modul
Interludiu 1
Contrasubiect 1
Contrasubiect 2
ionic)
(R) Răspuns (modul mixolidic)
CS1 (Contrasubiect 1)
CS2 (Contrasubiect 2)

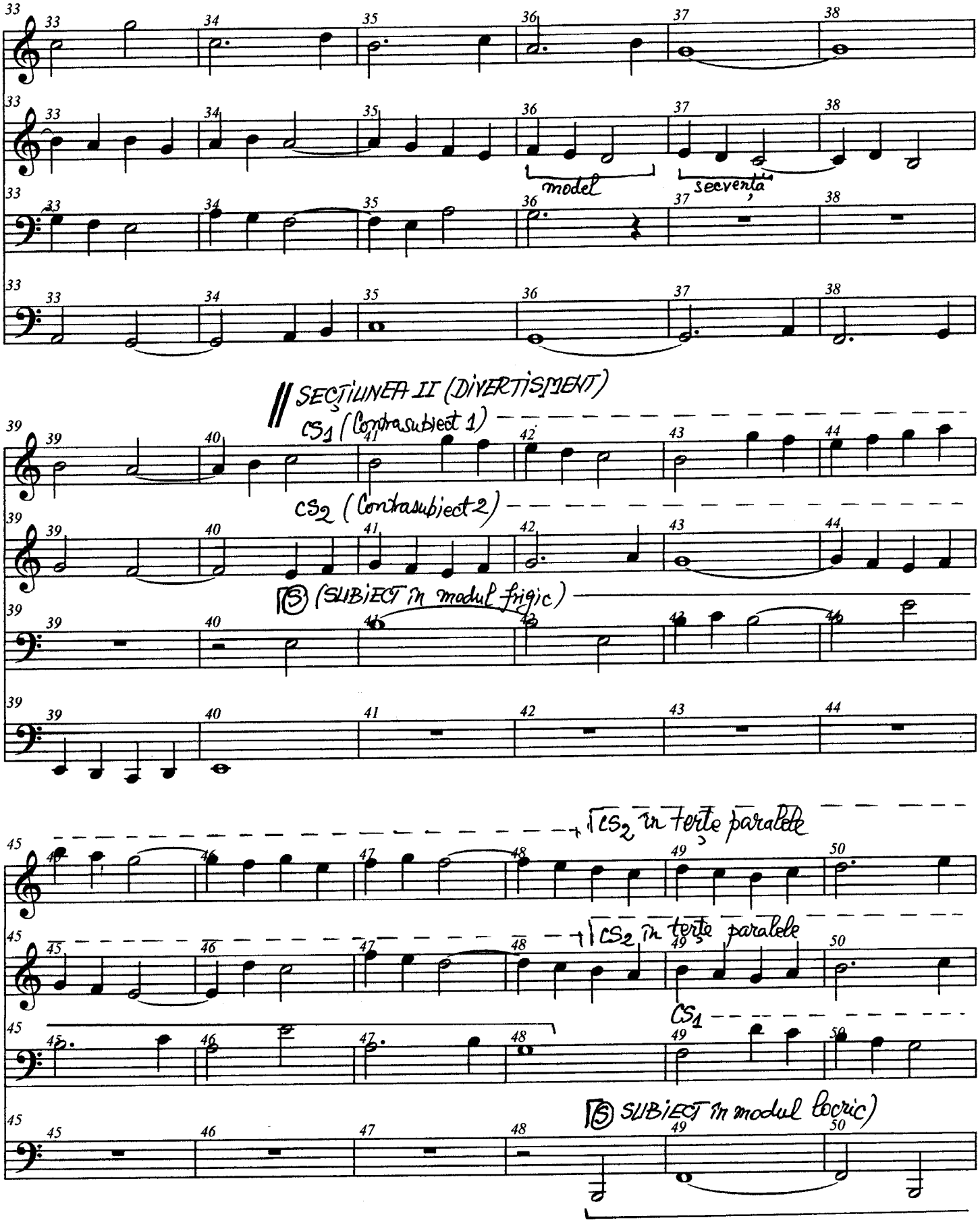
model
secventa
// SECȚIUNEA II (DIVERTISMENT)
CS1 (Contrasubiect 1)
CS2 (Contrasubiect 2)
(S) (SUBIECT în modul frigic)
CS2 în terțe paralele
CS2 în terțe paralele
CS1
(S) SUBIECT în modul locric)

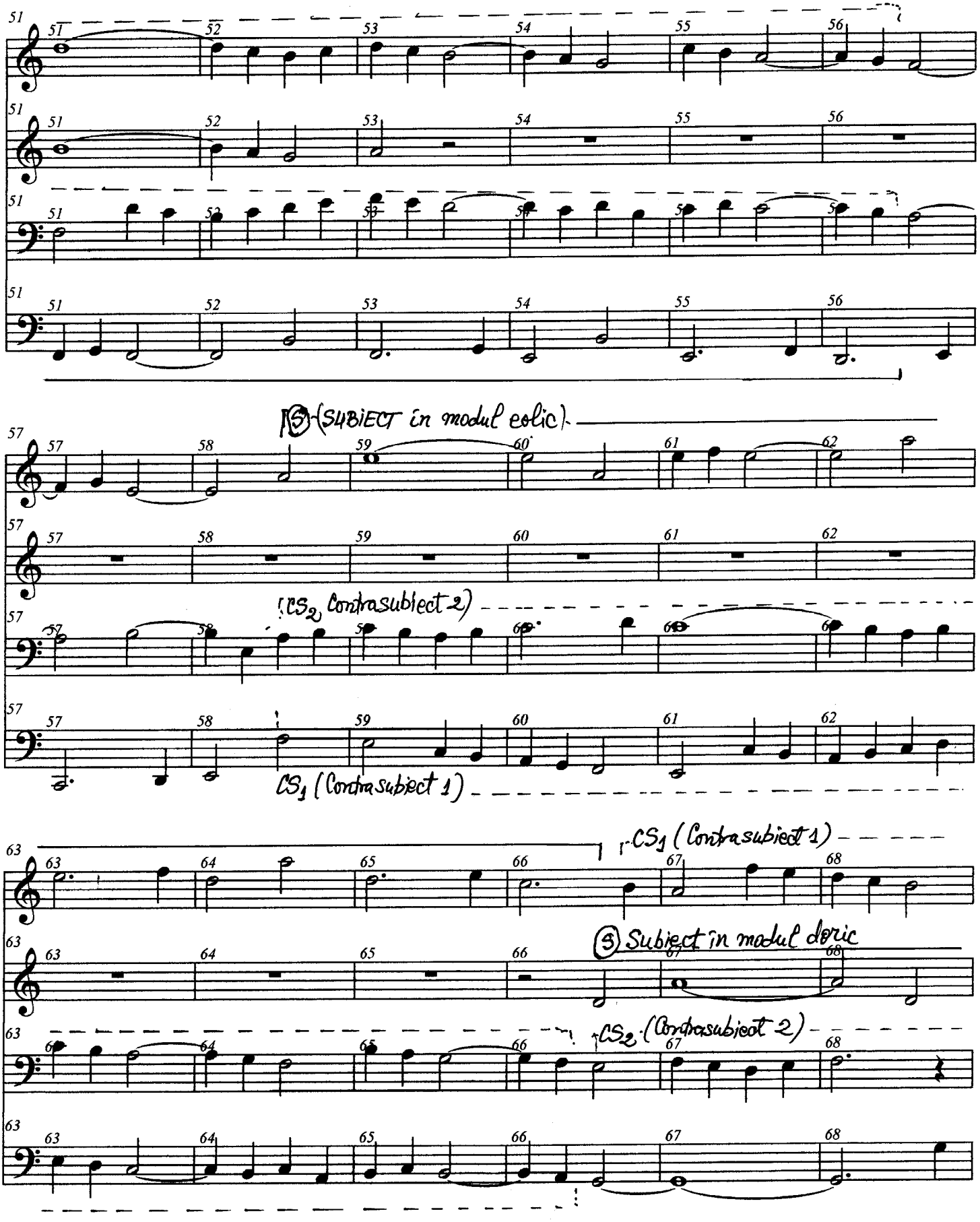
(S) (SUBIECT in modul eolic)
(CS2 Contrasubiect 2)
CS1 (Contrasubiect 1)
CS1 (Contrasubiect 1)
(S) Subiect in modul doric
CS2 (Contrasubiect 2)

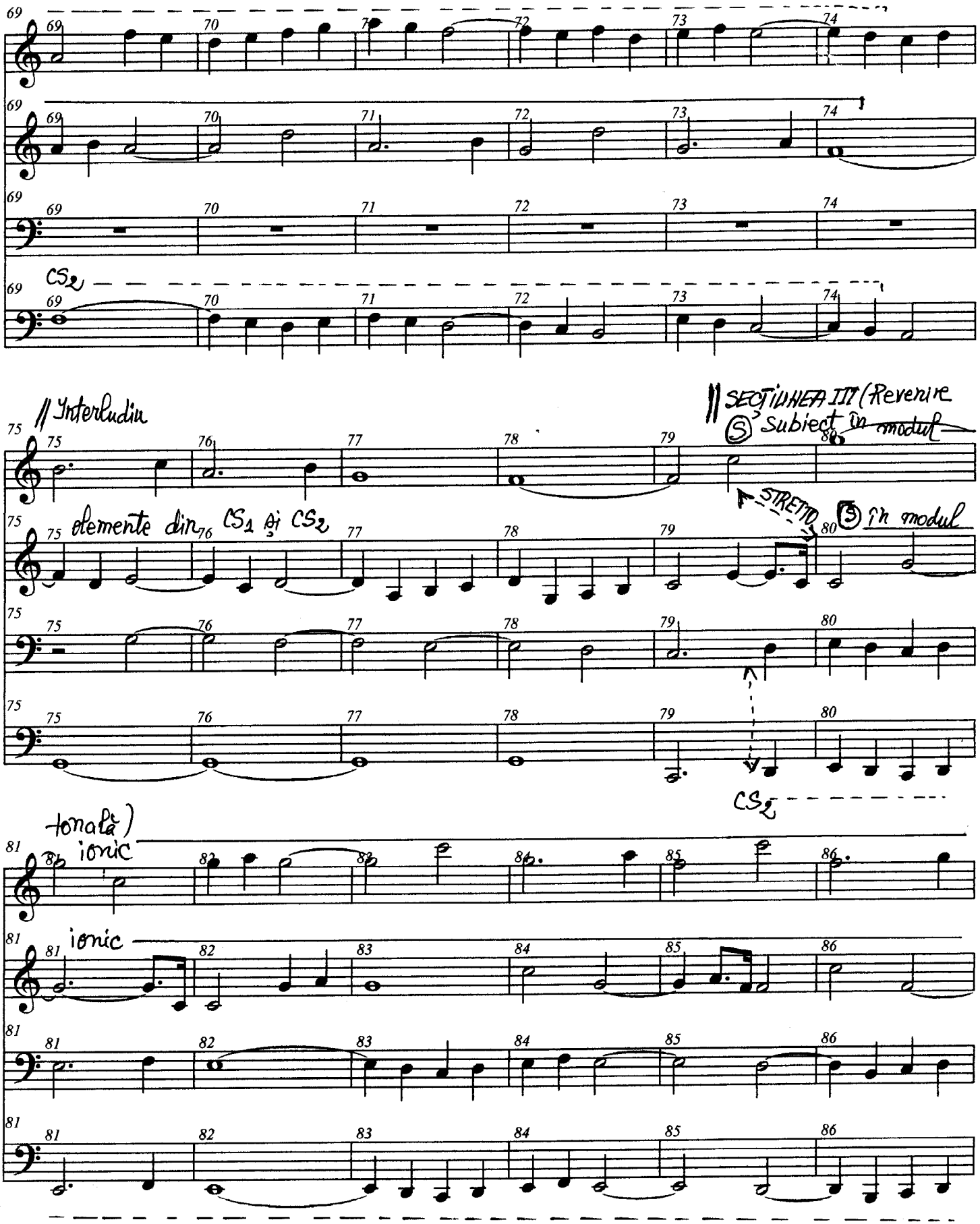
CS2
// Interludiu
// SECȚIUNEA III (Revenire
(S) Subiect în ~~modul~~
STRETTO
(S) în modul
elemente din CS1 și CS2
CS2
tonală)
ionic
ionic

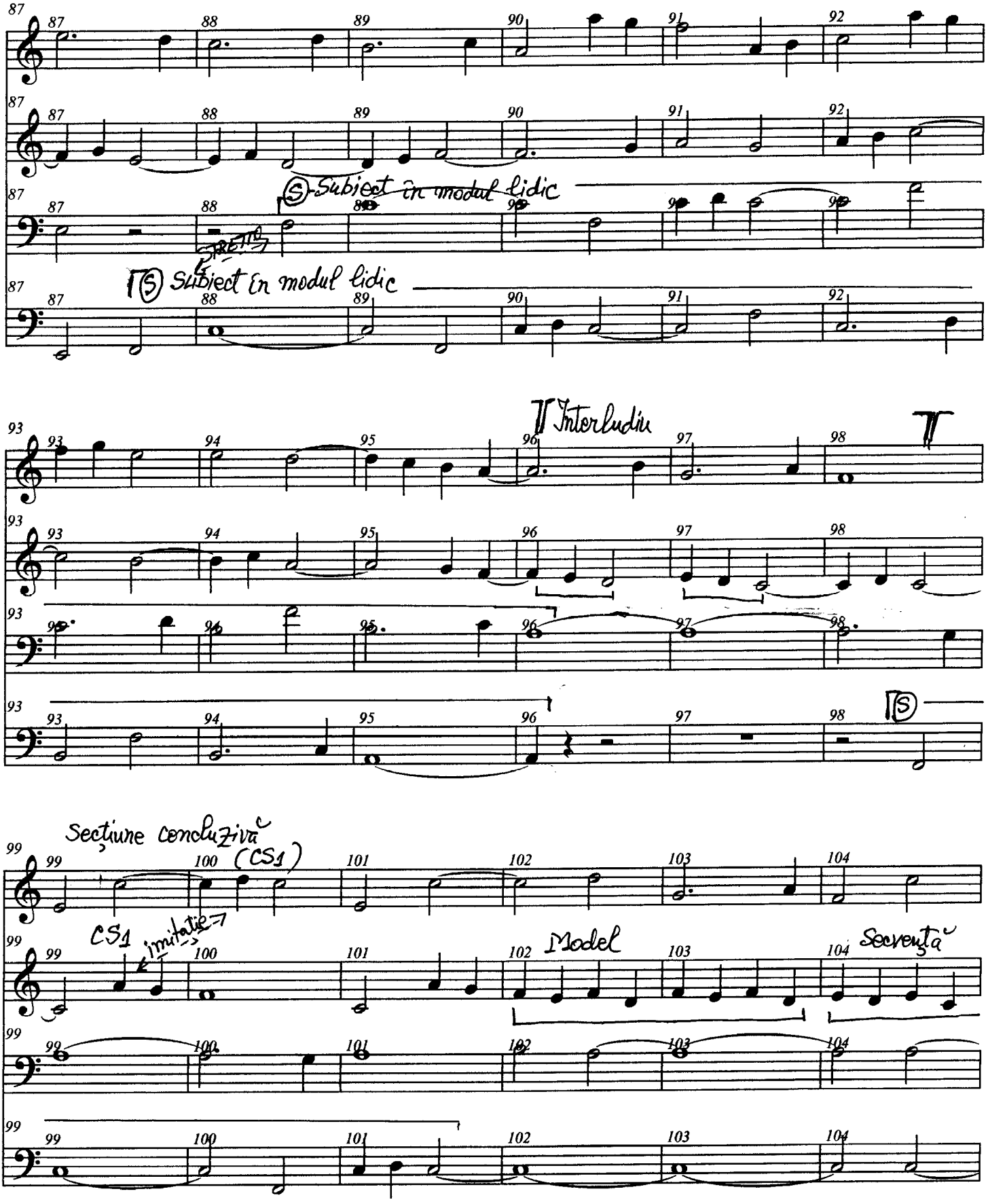
Ⓢ Subiect în modul lidic
Ⓢ Subiect în modul lidic
Interludiu
Ⓢ
Secțiune concluzivă
(CS1)
CS1
imitație
Model
Secvență

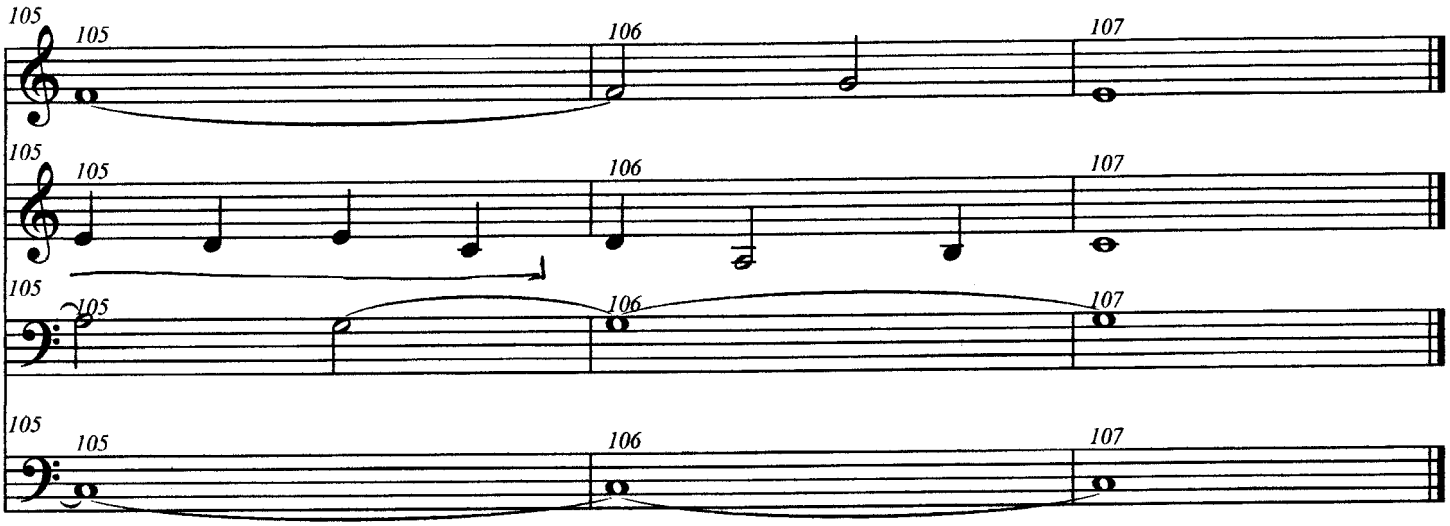
105
105
106
107
105
105
106
107
105
105
106
107
105
105
106
107

Fuga Nr.2

D. Shostakovich

Analiza formala de Prof.univ.Dr.Liana ALEXANDRA

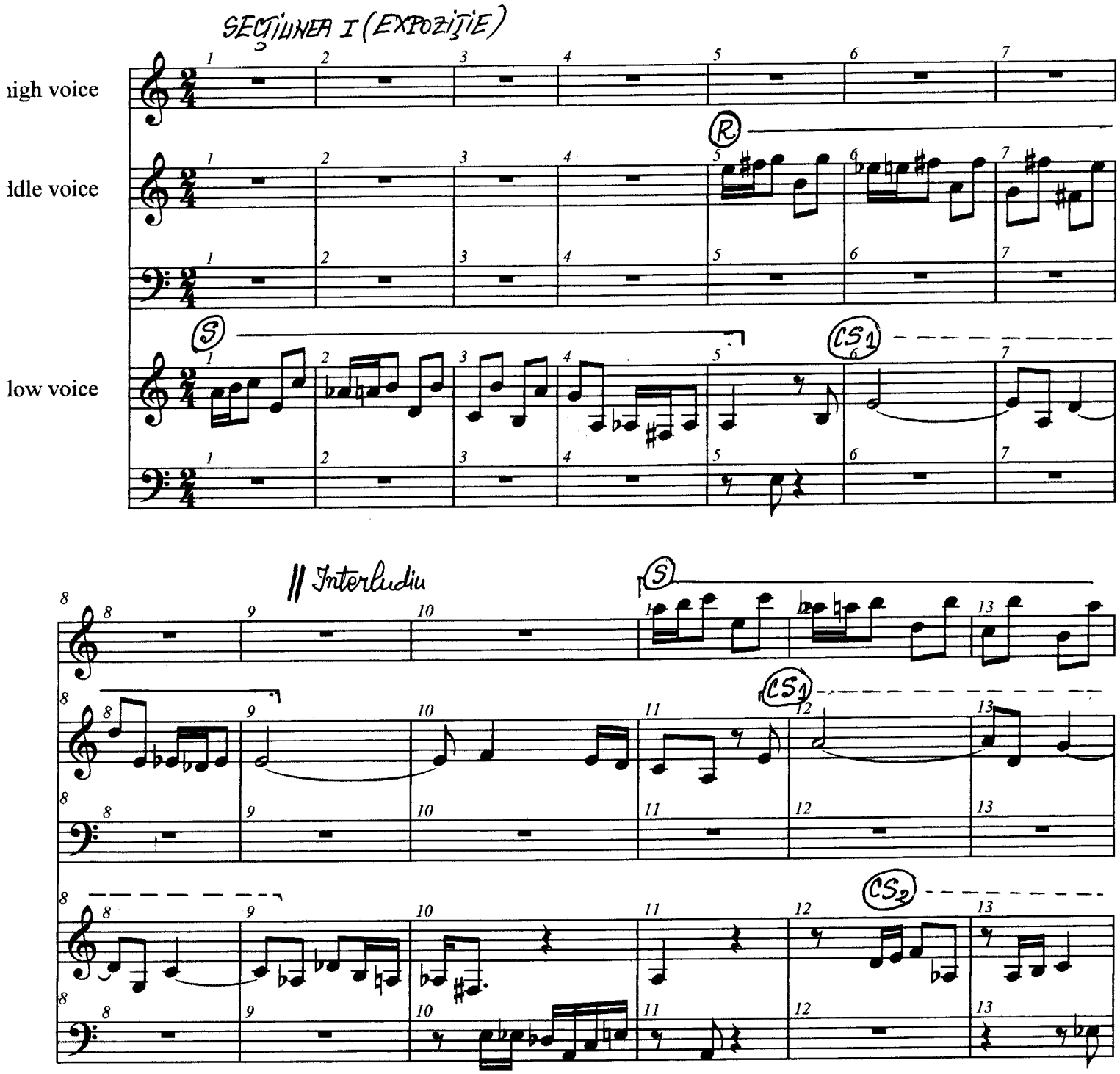

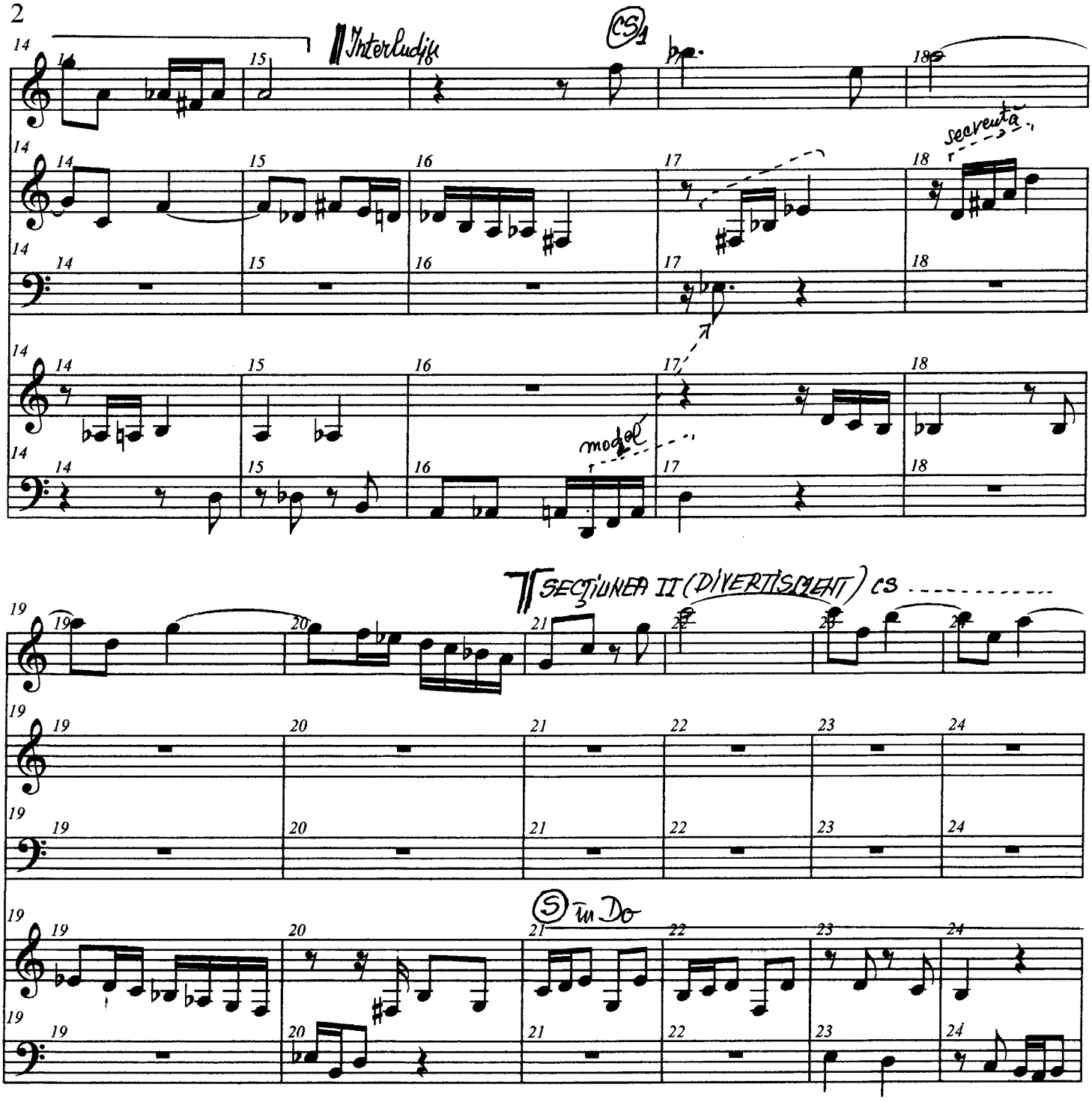
Interludiu
CS1
secvența
model
SECȚIUNEA II (DIVERTISMENT) CS
S Tu Do

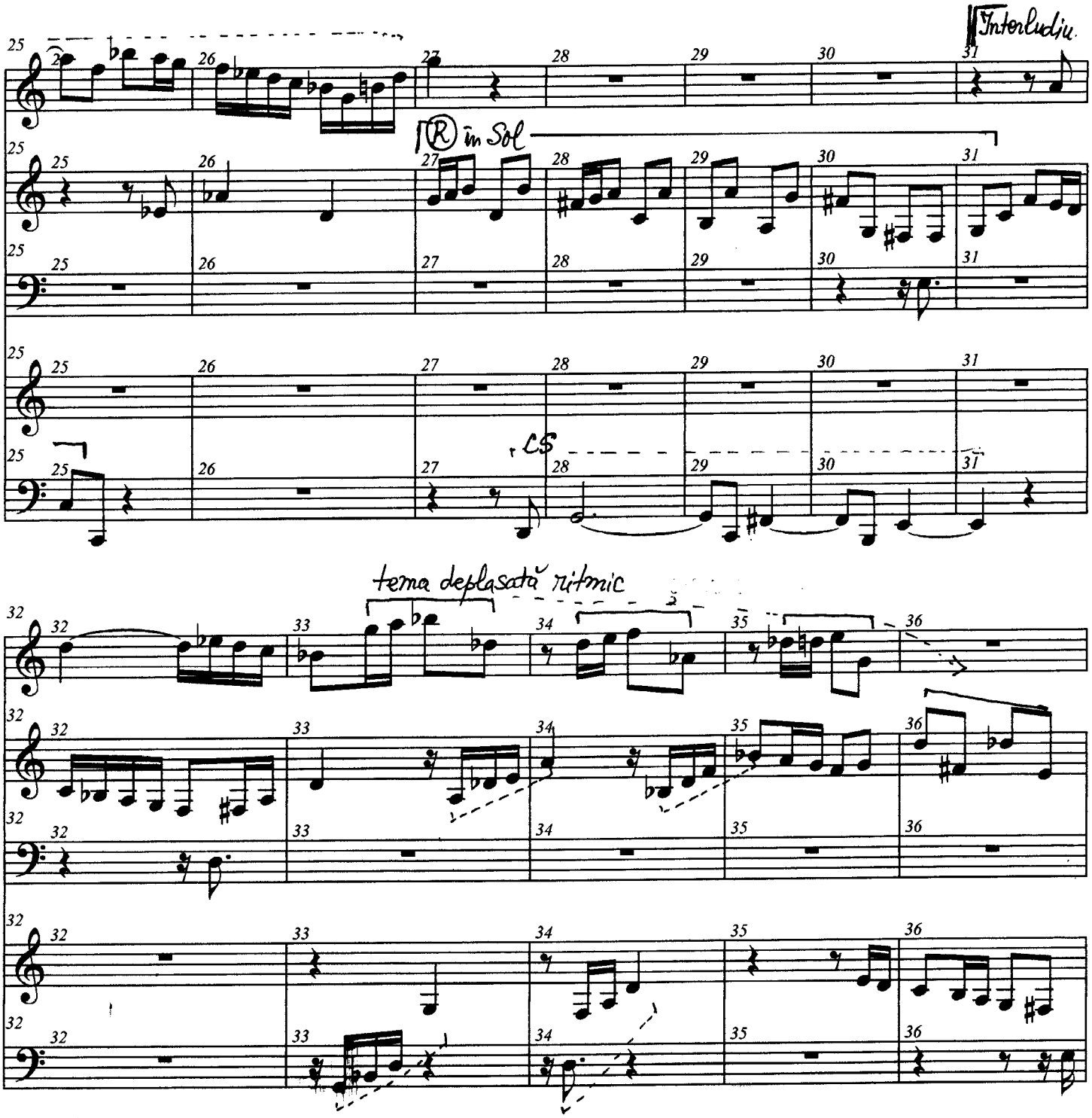
Interludiu
R în Sol
CS
tema deplasată ritmic

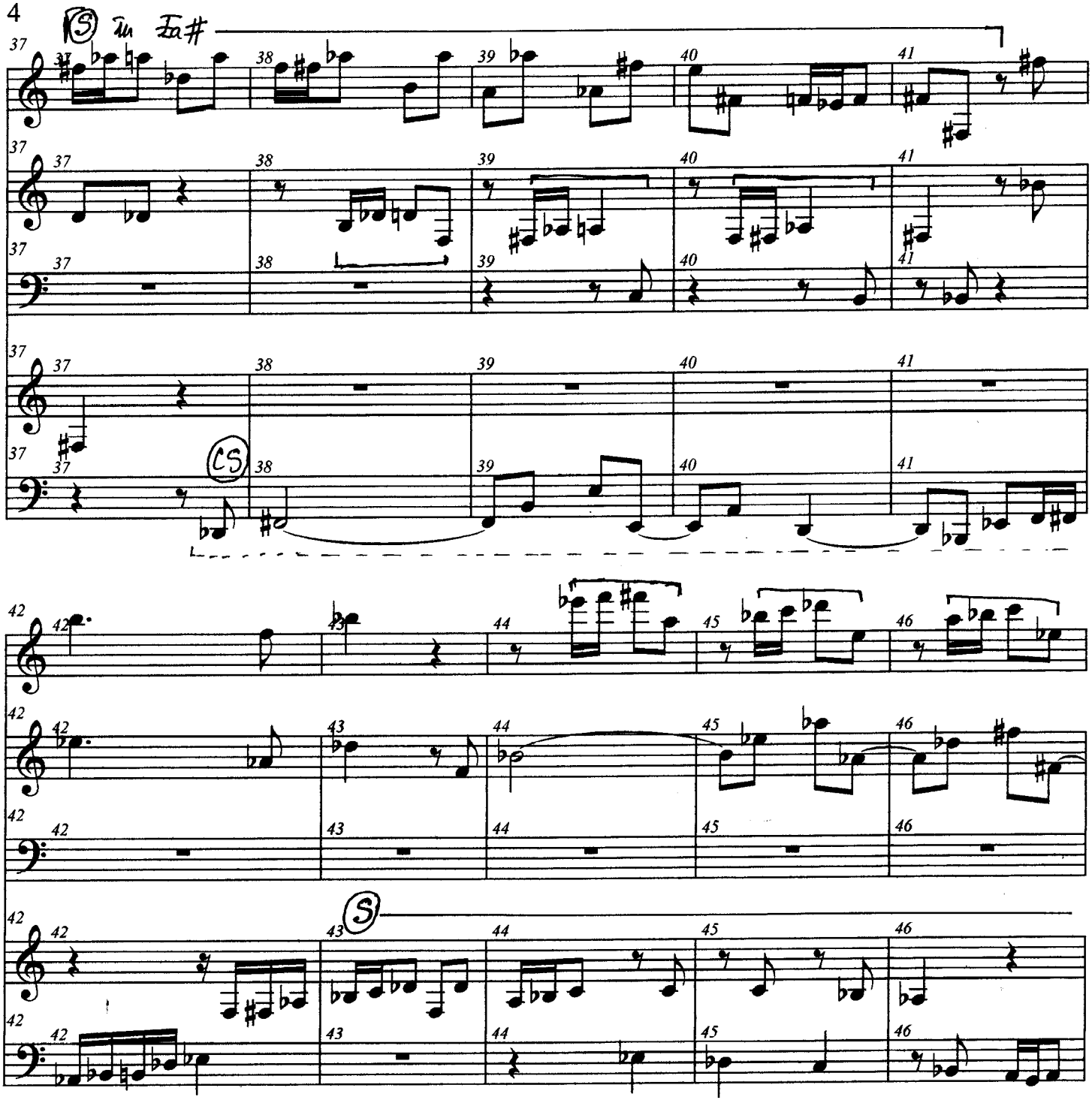
(S) în Fa#
(CS)
(S)

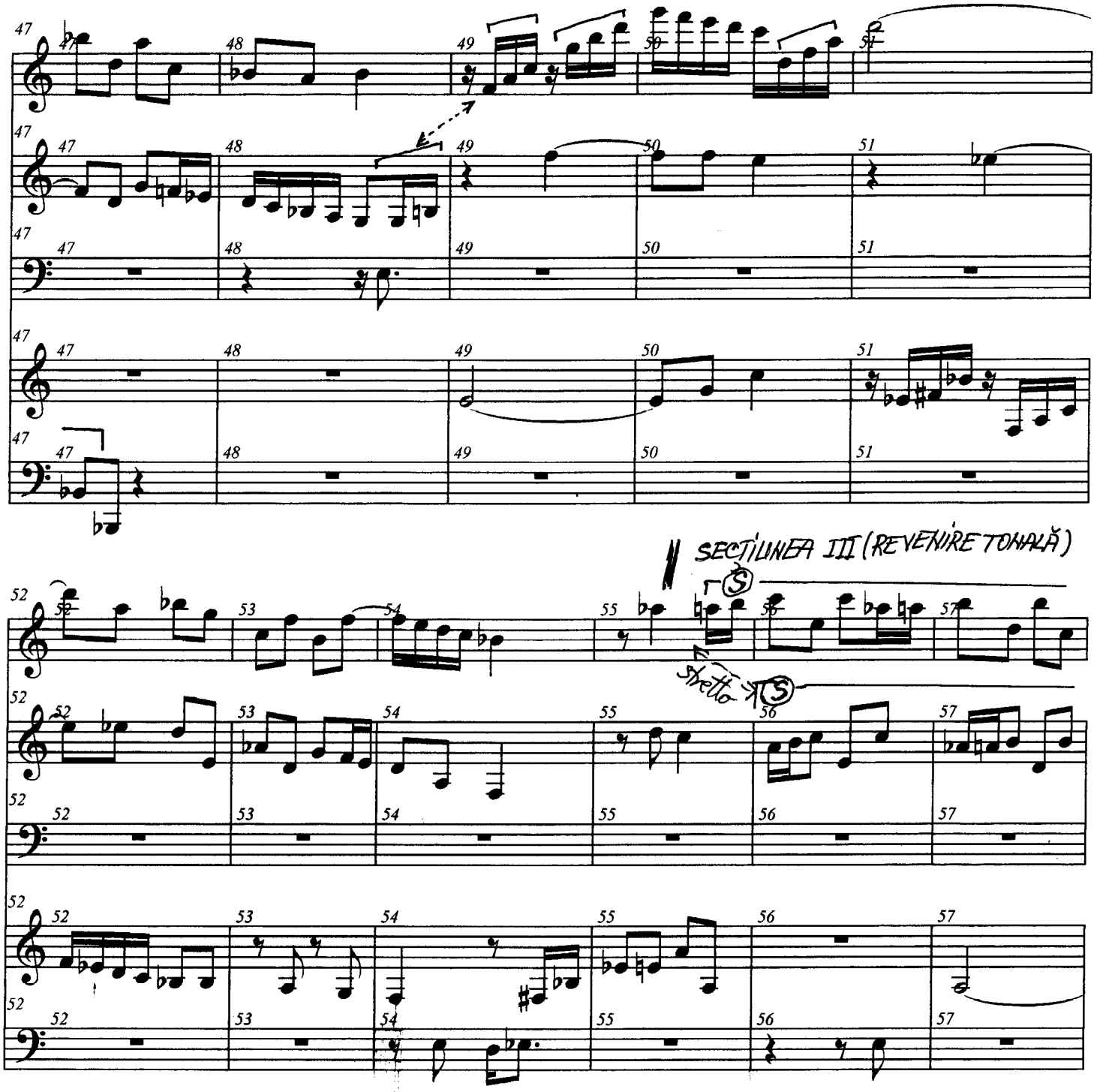
SECȚIUNEA III (REVENIRE TONALĂ)
stretto

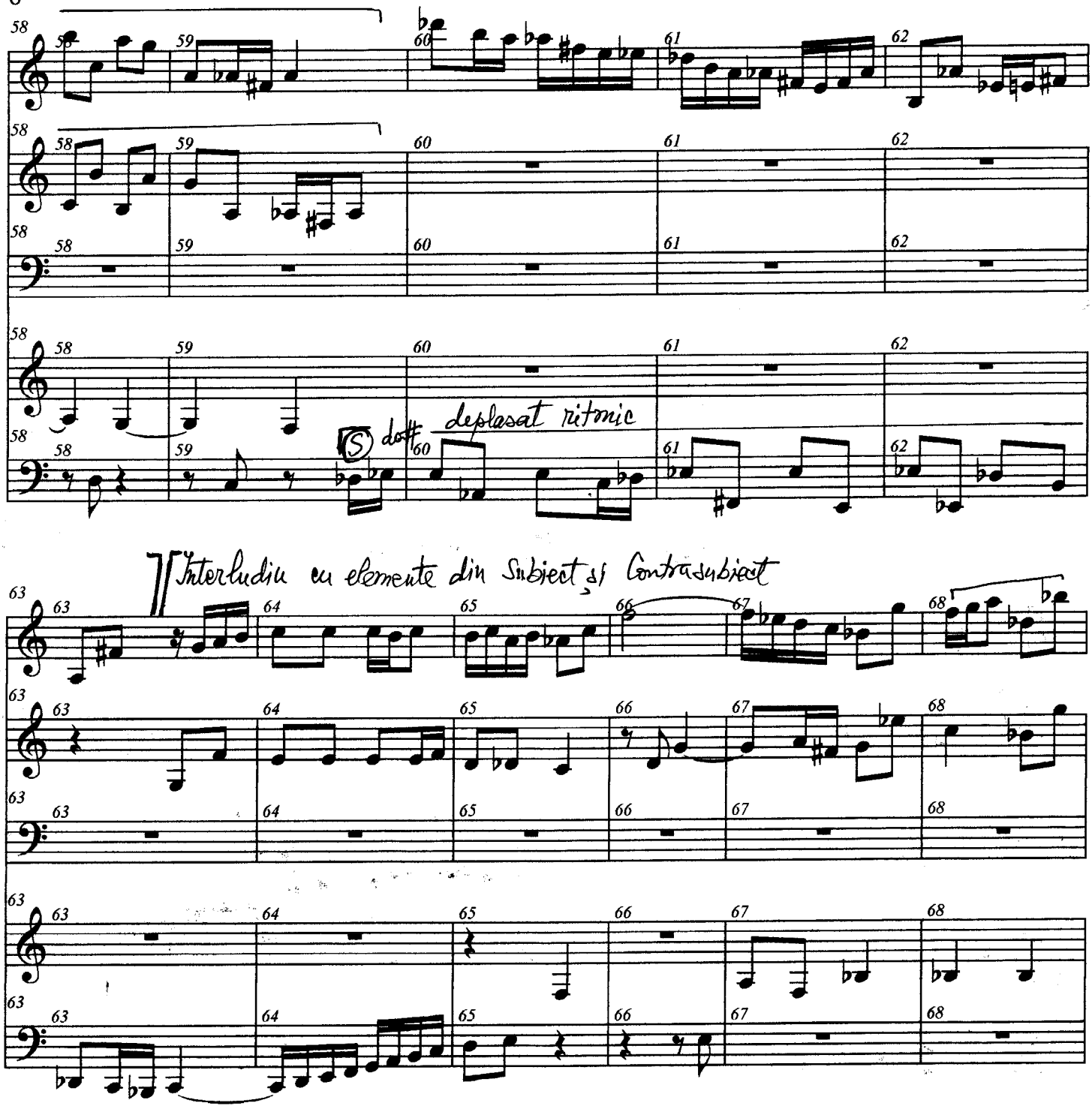
(S) do#
deplasat ritmic
Interludiu cu elemente din Subiect si Contrasubiect

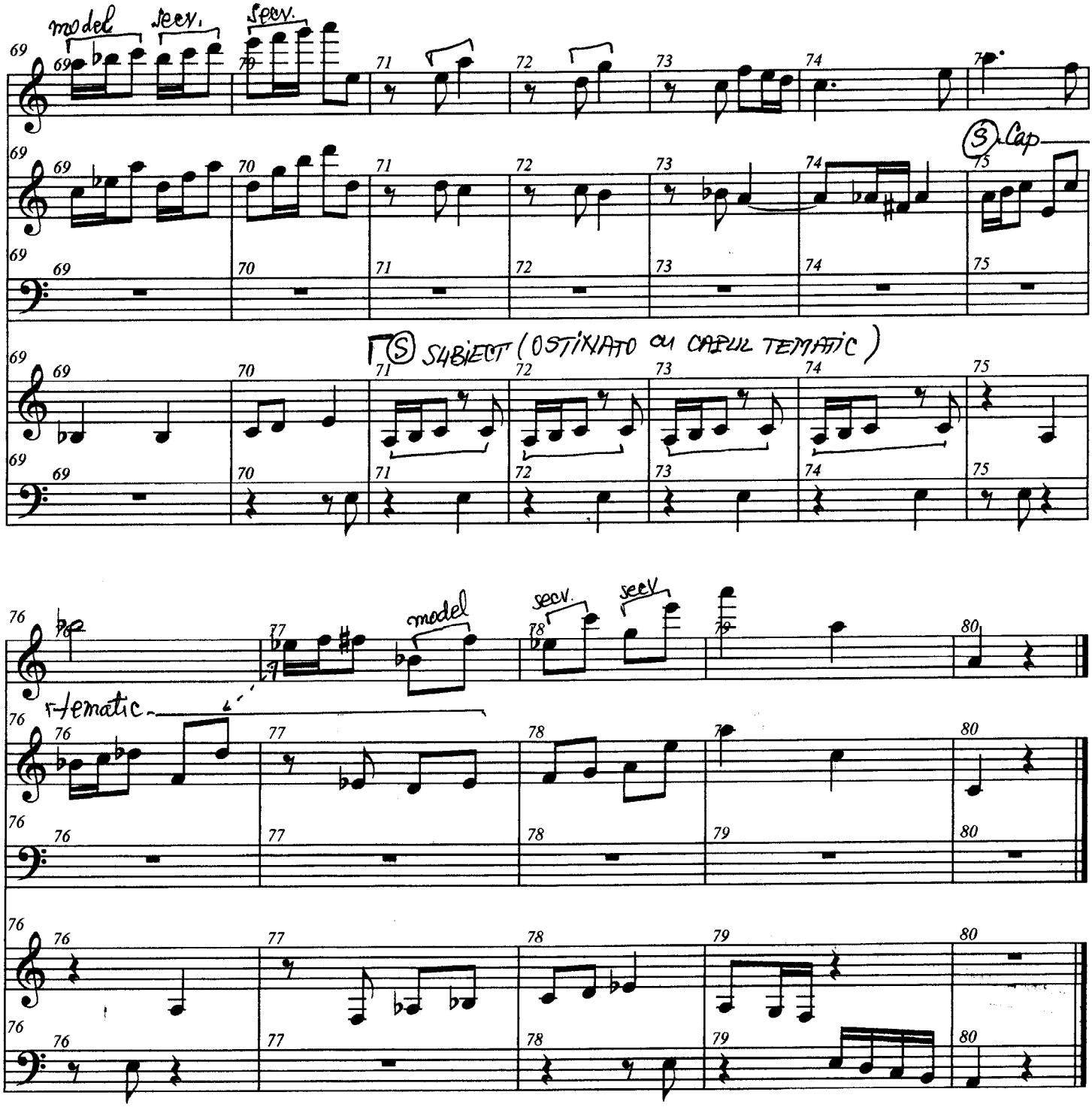
model
secv.
secv.
(S) Cap
(S) SUBIECT (OSTINATO AU CAPUL TEMATIC)
model
secv.
secv.
tematic

Prof.Univ.Dr.Liana Alexandra Moraru (U.N.M.B.)
Curriculum Vitae

M-am nascut la Bucuresti,la 27 mai 1947,intr-o familie de intelectuali romani (tatal fiind ofiter,absolvent si o perioada profesor al Scolii Superioare de Razboi,iar mama, licentiata in Stiinte Naturale). Dupa absolvirea liceului „Gheorghe Lazar“ din Bucuresti, am urmat Conservatorul de Muzica „Ciprian Porumbescu“,sectia compozitie, beneficiind de bursa de merit „George Enescu“. Am terminat Conservatorul in 1971,fiind declarata sefa de promotie pe tara si oprita in rindul cadrelor didactice ale institutiei respective.

M-am format si mi-am perfectionat arta componistica langa maestri proeminenti ai muzicii romanesti si de peste hotare, participand regulat la cursuri internationale,cum ar fi cele de la Darmstadt(R.F.G.) si S.U.A. Creatia personala este oglindita in cele peste 100 de lucrari muzicale si studii, in aproape toate genurile de muzica , de la cel simfonic,vocal-simfonic,concertant,la opera, muzica corala,muzica de balet, domeniile de consacrare fiind cele de ampla respiratie si arcuire sonora-simfonic,opera,balet.

INSTITUTII SAU ASOCIATII PROFESIONALE IN CARE DESFASOR ACTIVITATI PERMANENTE:

-membra UCMR(Uniunea Compozitorilor si Muzicologilor din Romania);membra ISCM(International Society for Contemporary Music)
-membra a biroului de conducere al Institutului International de Cercetare (American Biographical Institute –S. U.A.)
-membra a Consiliului Mondial al Femeilor Profesioniste (S.U.A.)
-membra a Fundatiei Living Music Foundation (S.U.A.)
-Prim Vice-Presedinta ACPRI (Asociatia Culturala de Prietenie Romania-Israel)
-membra ECPNM (European Conference of Promoters of New Music)
-membra GEMA(Germania)
-membra Frau und Musik(Germania)
-Co-director artistic al manifestarii anuale de conferinta si concerte intitulate NUOVA MUSICA CONSONANTE/ LIVING MUSIC FOUNDATION .Inc(S.U.A.)
-Expert National in domeniul muzicii, inregistrat in Registrul National al expertilor
-Posed numar de licenta international (drept de practica internationala) conferit de Statele Unite ale Americii şi Republica Federală Germană, din anul 1980 şi apoi reactualizat în 1993 începând cu anul 1971.

In acelasi timp desfasor activitate didactica neintrerupta la Universitate de Muzica din Bucuresti,din anul 1971, unde actualmente sunt Profesor Universitar Doctor, la Catedra de Compozitie, la disciplinele orchestratie,frome muzicale si compozitie . In anul 1994, mi-am sustinut teza de doctorat in muzicologie, cu tema

„Creatia muzicala – un inefabil demers intre fantezie si rigoare aritmetica si geometrica“.

ACTIVITATE DE CREATIE:
LUCRARI SIMFONICE; VOCAL-SIMFONICE,CONCERTANTE,OPERA:

Simfonia I-a (1971)
Cantata I-a „La curtile dorului“ pe versuri de Lucian Blaga (1971)
„Valente“- moment simfonic(1973)
Concert pentru clarinet si orchestra (1974)
Muzica concertanta pentru cinci solisti si orchestra (1975)
Cantata a II-a „Lauda“ pentru soprana,bariton , cor mixt si orchestra (versuri de Lucian Blaga (1977)
Cantata a III-a „Tara-pamint,tara idee“ petru cor de femei,recitator si orchestra, pe versuri de Nichita Stanescu(1977)
Simfonia a II-a „Imnuri“(1978)
Opera-feerie pentru copii „Craiasa Zapezii“ (dupa Hans Christian Andersen, 1978)
Concert pentru flaut ,viola si orchestra de camera (1980)
Baletul „Mica Sirena „,dupa Hans Ch.Andersen (1982)
Simfonia a III-a (1982-1983)
Simfonia a IV-a (1984)
Simfonia a V-a (1985-1986)
Opera „In Labirint“ (1987)
Simfonia a VI-a (1989)
Poem Simfonic „Ierusalim“(1990)
Concert pentru orchestra de coarde (1991)
Concert pentru pian la patru maini si orchestra (1993)
Simfonia aVII-a (1995-1996)
Concert pentru saxofon si orchestra (1997)
„Pastorale“ pentru orchestra de suflatori (1999)
Concert pentru oboi si orchestra(2000)
Concert pentru orga si orchestra (2002)
Computer music – 12 Variations (2003)
Computer music –8 Studies (2004)

MUZICA DE CAMERA

Sonata pentru flaut(1973)
Muzica pentru ,clarinet,harpa si percutie(1972)
Secventa lirica pentru clarinet,trompeta si pian(1974)
Doua Secventa pentru soprana si orchestra de camera (1976)
„Colaje“ pentru cvintet de alama(1977)
„Incantatii“I pentru mezzo-soprana,flaut,clavecin,percutie(1978)
„Incantatii“II pentru clarinet,vioara,viola,violoncel,pian(1978)
„Consonante“I pentru 4 tromboni (1978)
„Consonante“II pentru clarinet si pian (1979)
„Consonante“III pentru orga solo (1979)
„Consonante“IV pentru clarinet si banda magnetica(1980)
„Consonante“V pentru orga solo (1980)

„Imagini intrerupte“pentru cvintet de suflatori (1983)
„Cadenza“ pentru vioara (1983)
„Pastorale“ pentru clarinet bas si pian(1984)
„Allegro veloce e caratteristico“ pentru orga solo (1985)
Sonata pentru sase corni(1986)
„Larghetto“pentru orchestra de camera de coarde(1988)
„Intersectii“-sonata pentru corn si pian (1989)
Music for Het Trio (1990)
„ A Tre“ pentru flaut,clarinet,fagot(1991)
„Cadenza“ pentru pian(1992)
Sonata pentru pian (1993)
„Fantezie“ pentru violoncel si pian(1994)
„Poem pentru Romania“ si „Poem pentru Madona de la Neamt“ pentru soprana si pian(versuri Eugen Van Itterbeek,1994)
Opera de camera „Chant d‘amour de la Dame a la Licorne“(versuri de Etienne de Sadeleer,1995)“
„Consonante“VI pentru cvartet de blockflote (1997)
„Cinci miscari“pentru violoncel si pian(1997)
„Consonante“VII pentru harpa solo(1998)
„Muzici paralele“pentru saxofon,violoncel si pian (2001)
„Incantatii“III pentru violoncel si banda (2002)
„Basson Quartet“(2003)
„Ritmuri“ (pentru 4 percuționiști)(2004)
„Elegie“ pentru contrabas solo(2006)

CARTI SI TRATATE :

Scheme si analize de forme omfone tonale
Creatia muzicala, un inefabil demers intre fantezie si rigoare
Tehnici de orchestratie
Intinerea instrumentelor orchestrei simfonice moderne
Sintaxe omofone tonale
Analize polifone tonale

LUCRARI TIPARITE LA:

Editura Muzicala (Bucuresti)
Edition Modern (Munchen)
Edition Furore (Frankfurt)
Edition Score-on-line (S.U.A.-Franta)

LUCRARI INTERPRETATE SI INREGISTRATE IN:

Romania,S.U.A.,Belgia,Olanda,Franta,Germania,Austria,Israel,Suedia,Cehia,Spania,Canada,la importante festivaluri nationale si internationale.

In diferite cronici si prezentari de concerte adresate muzicii mele se arata printre altele:“…muzica Lianei Alexandra, inalt inspirata, intruchipeaza reflexul sensibil al unei adinci si bogate meditatii asupra realitatii, asupra

sensurilor cele mai generale ale vietii,ale existentei. Este aceasta, o muzica ce se arcuieste ferm in arhitecturi ce tind cu eleganta spre desavirsire, o muzica ce captiveaza prin formele sale sonore,prin expresivitatea melodiei si forta ritmica si care are menirea si marea calitate a persistentei, ca ecou sublimat,asezind trainice adevaruri si frumuseti in memoria noastra afectiva"… „…opera ei cultiva inalte valori morale si umane,profunde sentimente de demnitate nationala si iubirea glieie stramosesti"…

PREMII SI DISTINCTII:

Premiul Uniunii Compozitorilor si Muzicologilor din Romani (1975,1979,1980,1982,1984,1987,1988)
Premiul Academeie Romane (1980)
Premiul „Gaudeamus" (Olanda) (1979,1980)
Premiul I „Carl Maria von Weber"(1979)
Diploma „Who`sWho in the World"(1982-1983)
Premiul II –Mannheim-Gedock (1989)
Premiul Beer-Sheva (Israel)(1986)
Pewmiul „Fanny-Mendelssohn",Dortmund-Unna (Germania)(1991)
Premiul ISCM (Mexico),(1993),
„Femeia anului" 1995,1998,1999,200,2001,2002 (S.U.A.)
„Femeia anului",1997,1998 (Marea Britanie)
Premiul ACMEOR,Bucuresti (1997)
Premiul ACMEOR,Tel-Aviv (1998)
„International Commendation of Success" (S.U.A.,2000)
„The 20th Century Award"(S.U.A.,2000)
„Personalitatea internationala a anului 2001"(Marea Britanie)
„Cercetatorul anului 2001"(S.U.A.)
Medalia de Onoare a Statelor Unite ale Americii (2002)
Premiul Internațional al păcii(2003)-United Cultural Convenction(USA)
Ordinul "Meritul Cultural" clasa a II-a (2004)
Femeia anului (2005,2006)(S.U.A,)
Personalitate a Secolului XXI(S.U.A)

ACTIVITATE MUZICOLOGICA:

Peste 300 de articole,studii,emisiuni Radio,TV,in tara si strainatate.

ACTIVITATE INTERPRETATIVA:

Membra a Duo-ului INTERMEDIA (Serban Nichifor-violoncel, Liana Alexandra –pian).Recitaluri si inregistrari in tara si strainatate,cu un repertoriu preponderent contemporan,bazat pe stilul neo-consonant si pe muzica postmoderna.

Prof.Univ.Dr.Liana Alexandra Moraru

Copyright (c) by Liana ALEXANDRA
ISMN 000.72.96.94.37

"ANCESTRALE"

for clarinetto in Sib

(1996)

LIANA ALEXANDRA

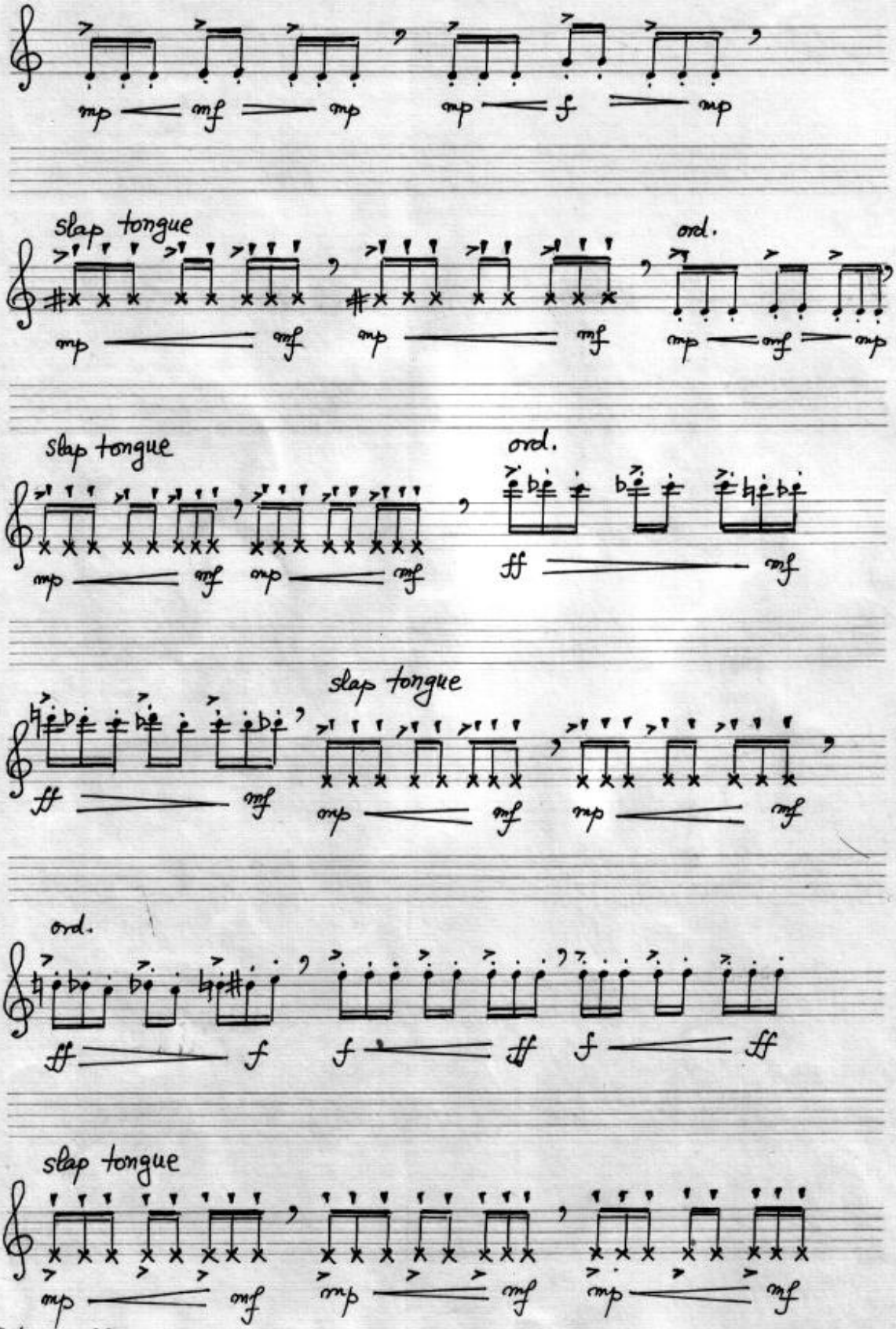

© Liana Alexandra - UCMR-ADA 1-072.969535 1-072.969437

Copyright (c) by Liana ALEXANDRA
ISMN 000.72.96.94.37

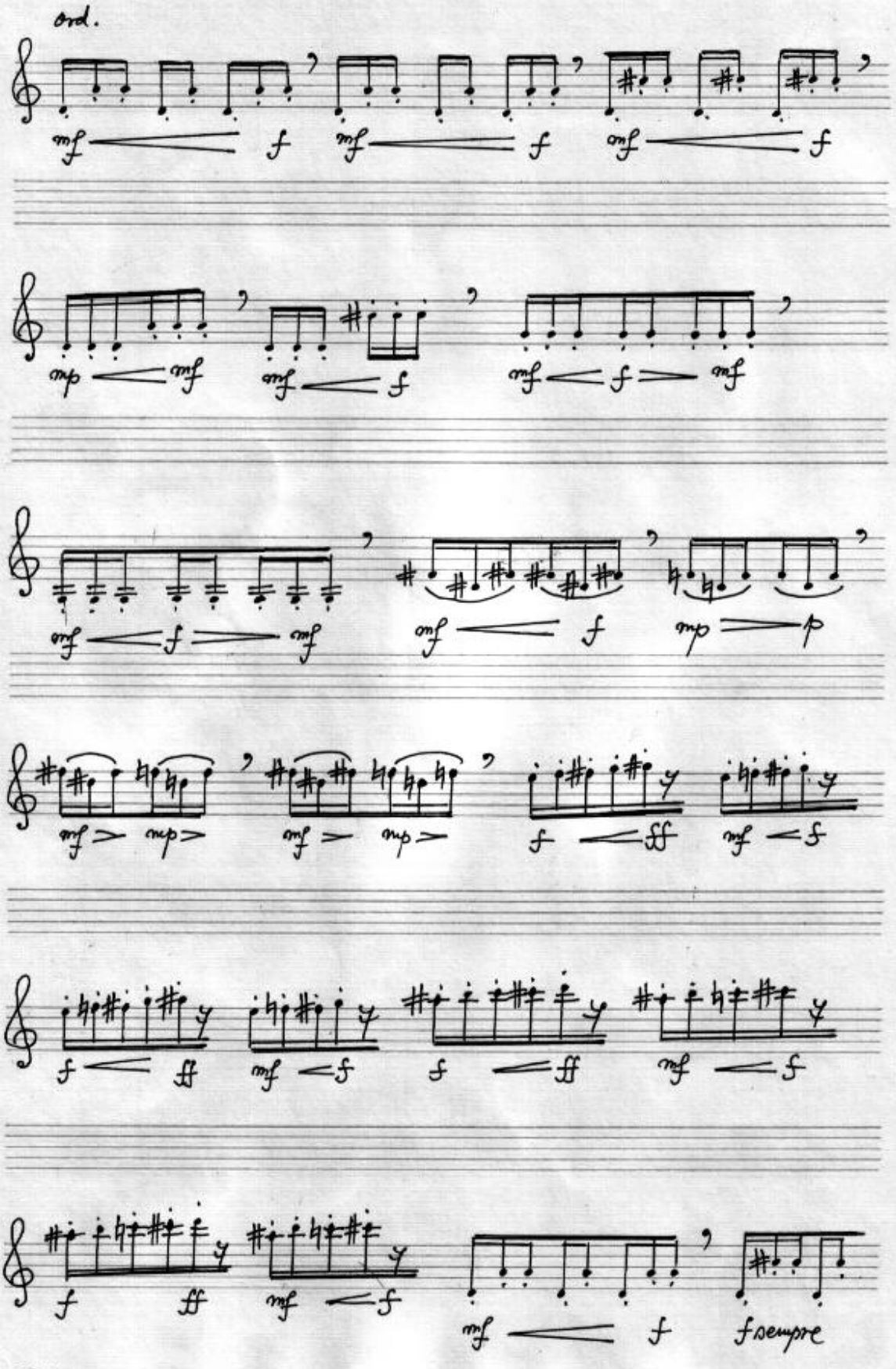

© Liana Alexandra - UCMR-ADA 1-072.969535 1-072.969437

Copyright (c) by Liana ALEXANDRA
ISMN 000.72.96.94.37

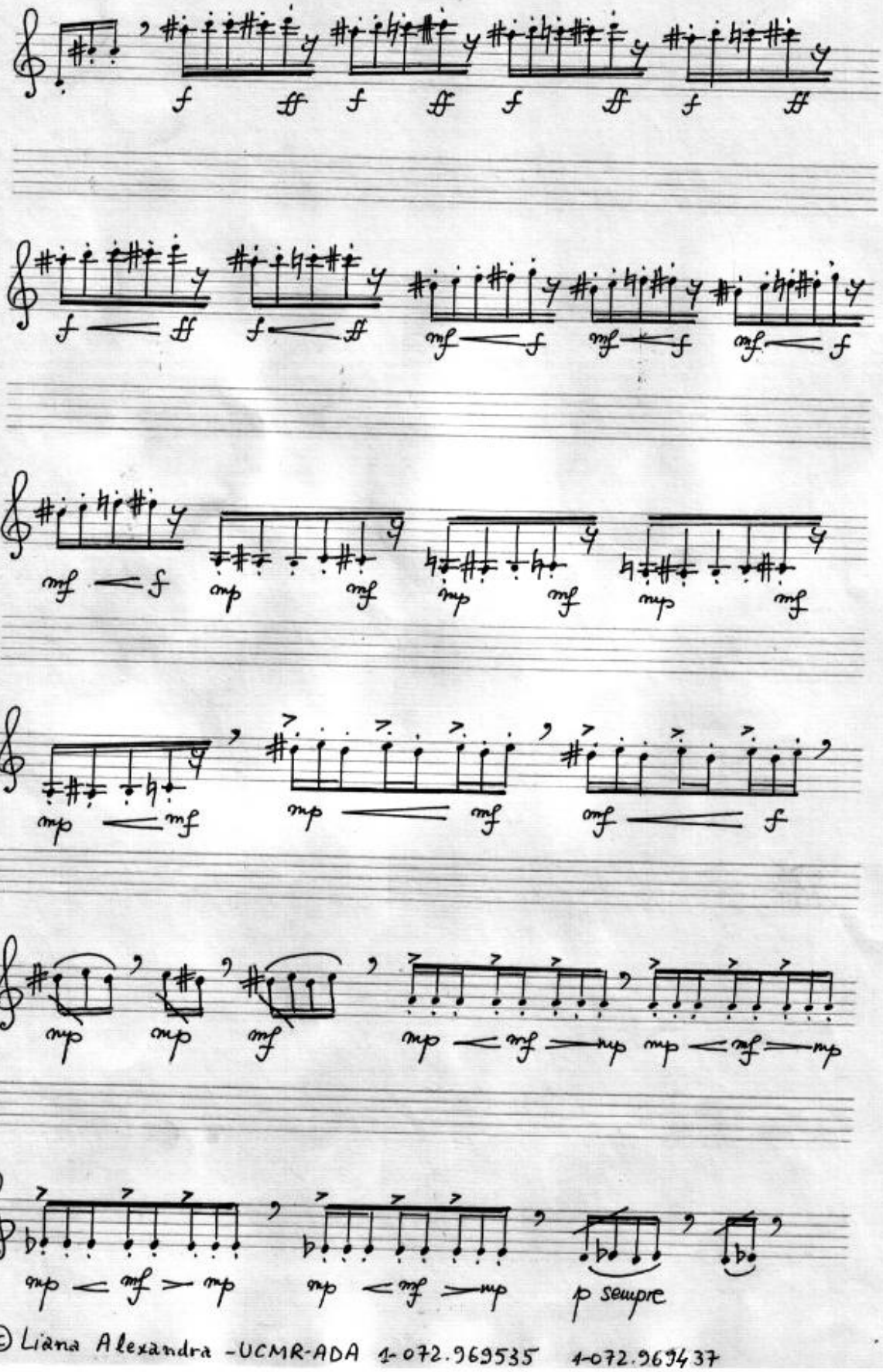

© Liana Alexandra -UCMR-ADA 1-072.969535 1-072.969437

Copyright (c) by Liana ALEXANDRA
ISMN 000.72.96.94.37

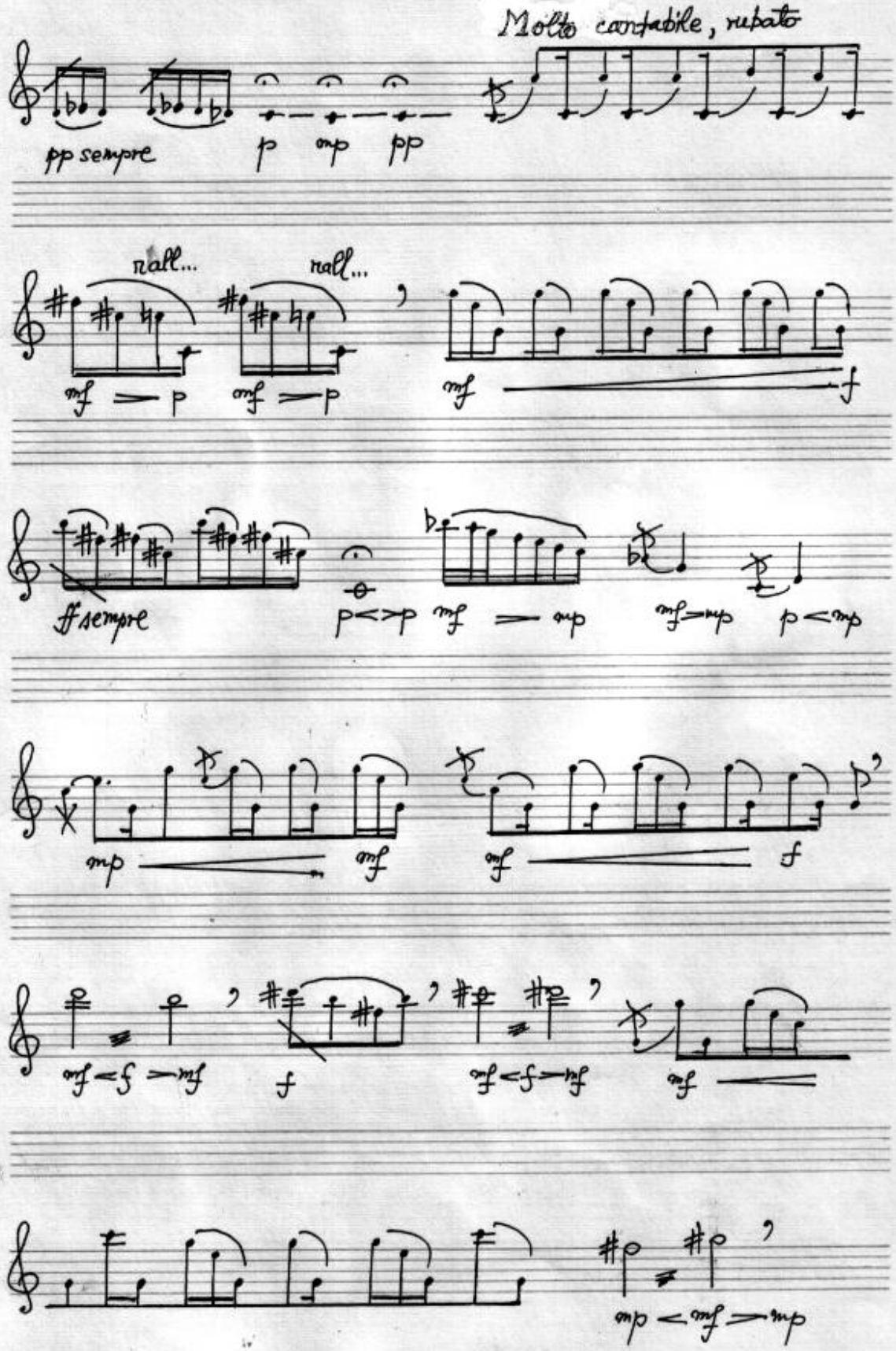

© Liana Alexandra -UCMR-ADA 1-072.969535 1-072.969437

Copyright (c) by Liana ALEXANDRA
ISMN 000.72.96.94.37

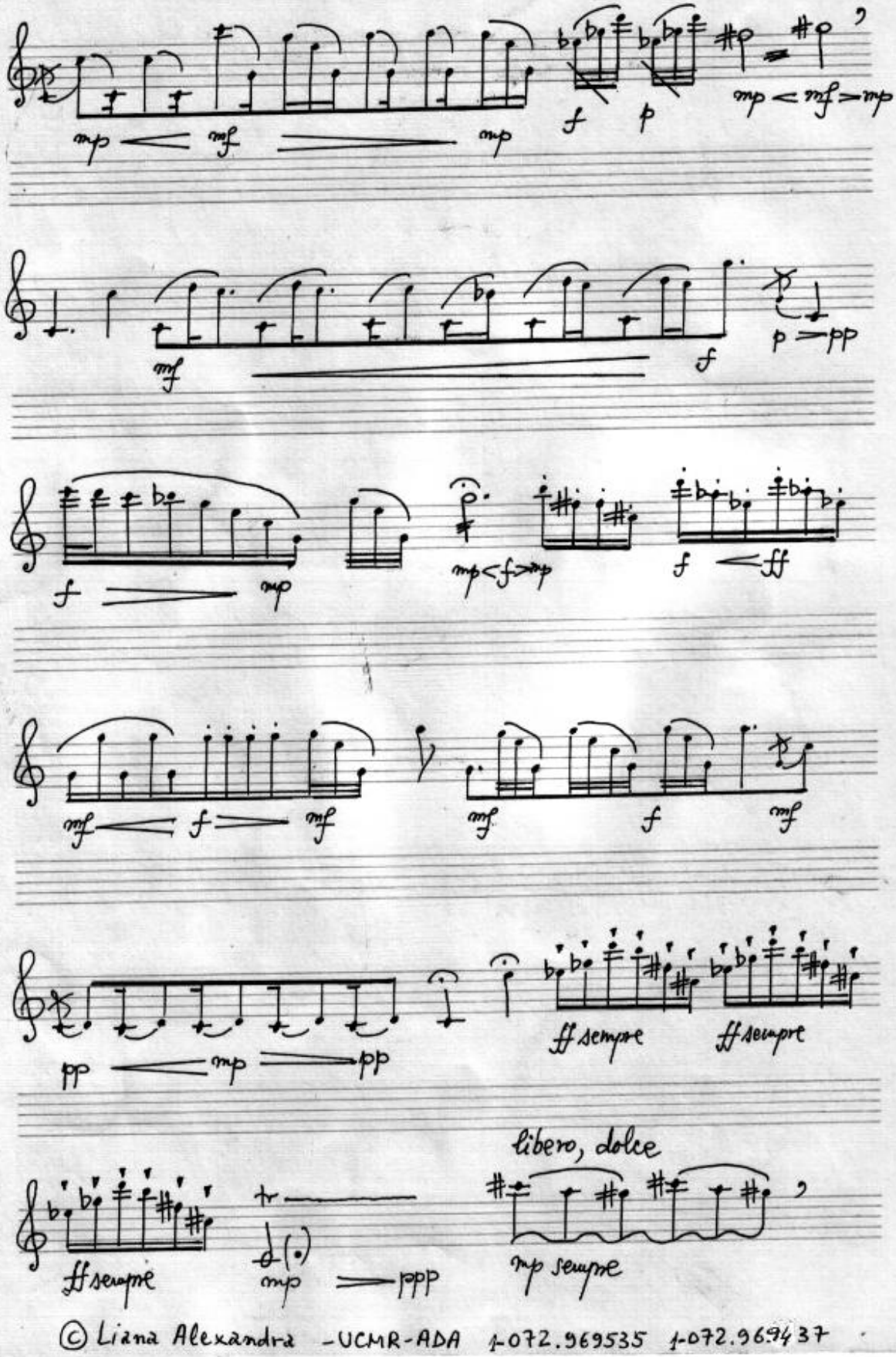

© Liana Alexandra -UCMR-ADA 1-072.969535 1-072.96437

Copyright (c) by Liana ALEXANDRA
ISMN 000.72.96.94.37

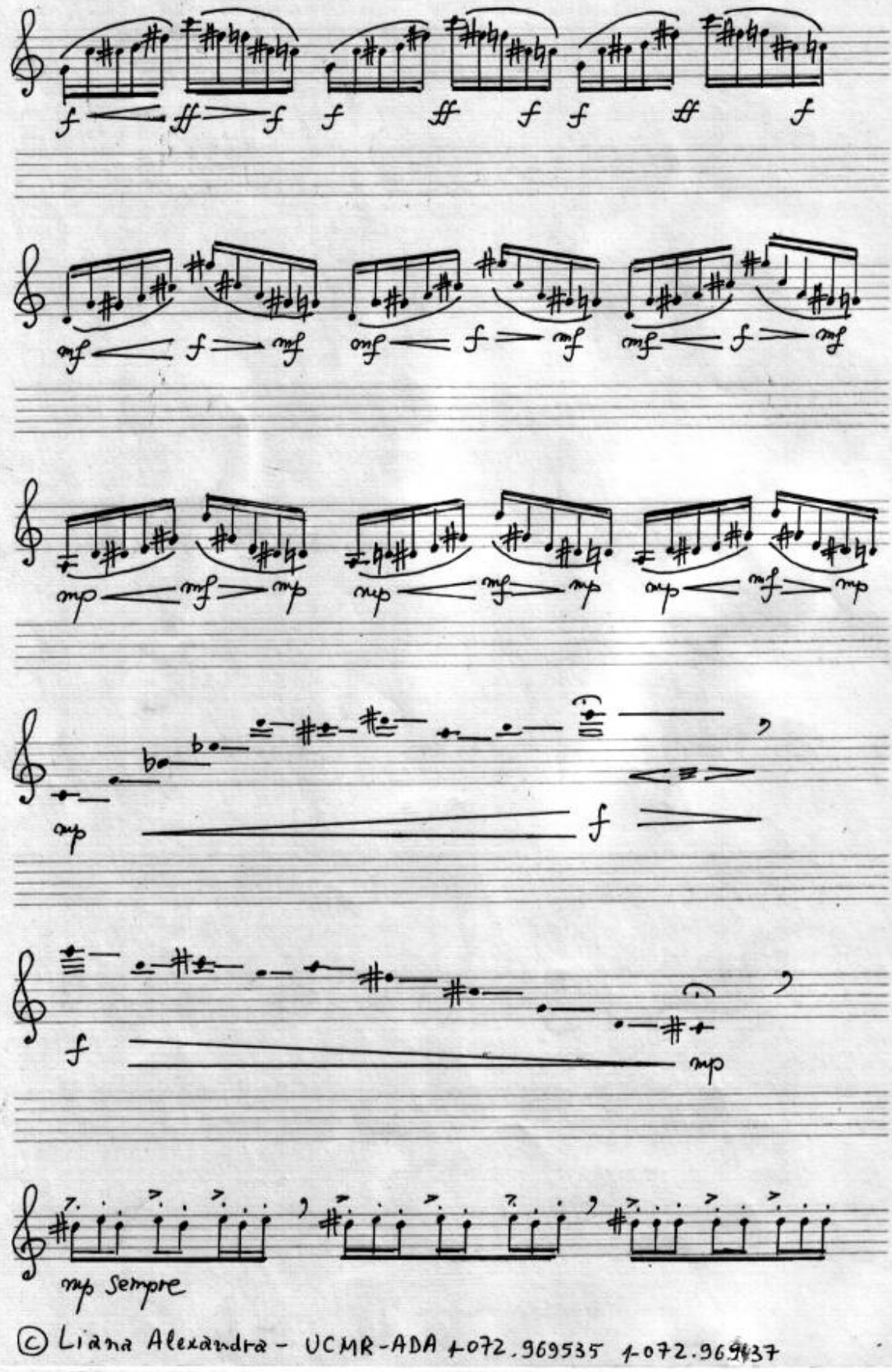

© Liana Alexandra - UCMR-ADA 1-072.969535 1-072.969637

Copyright (c) by Liana ALEXANDRA
ISMN 000.72.96.94.37

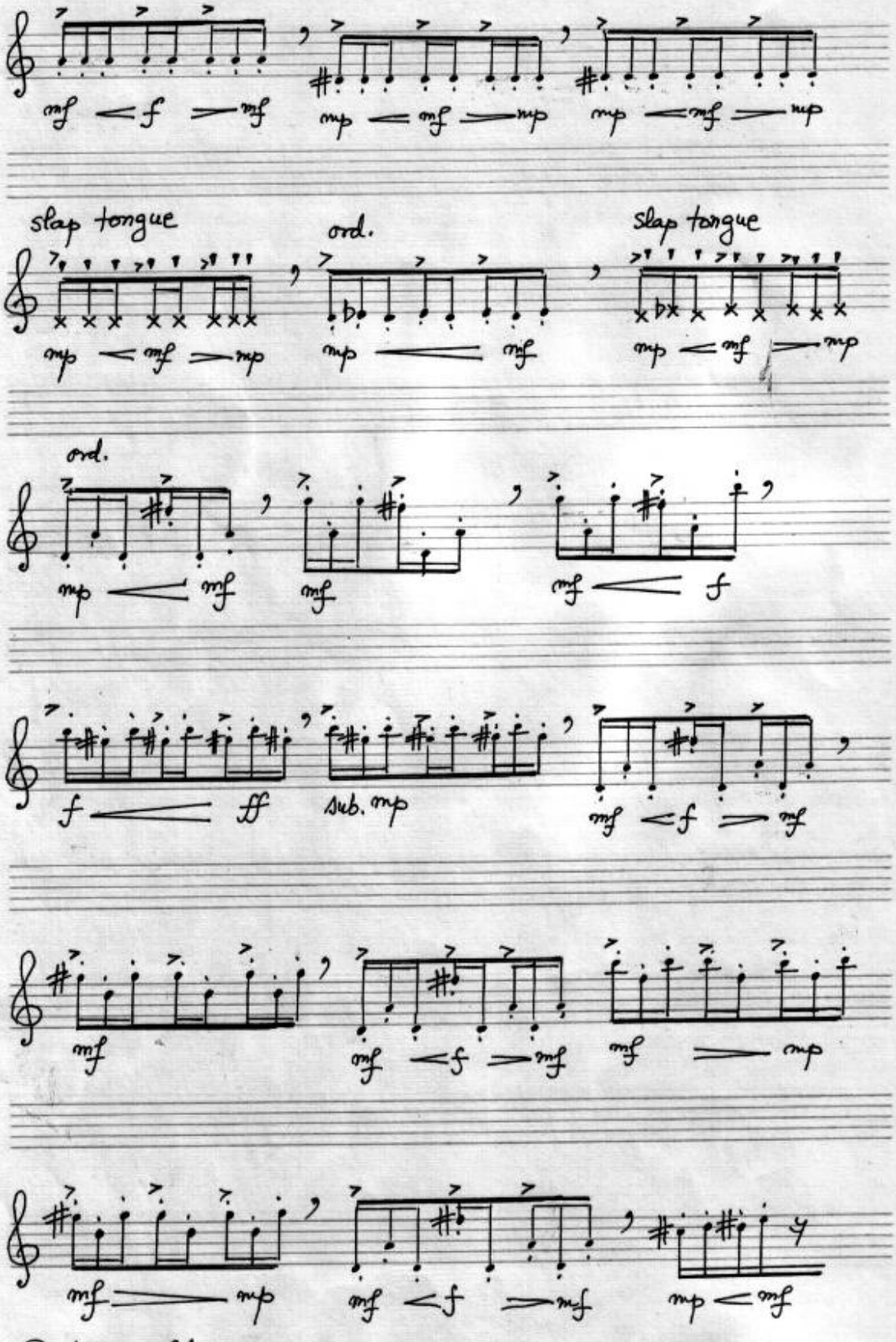

© Liana Alexandra - UCMR-ADA 1-072.969535 1-072-969437

Copyright (c) by Liana ALEXANDRA
ISMN 000.72.96.94.37

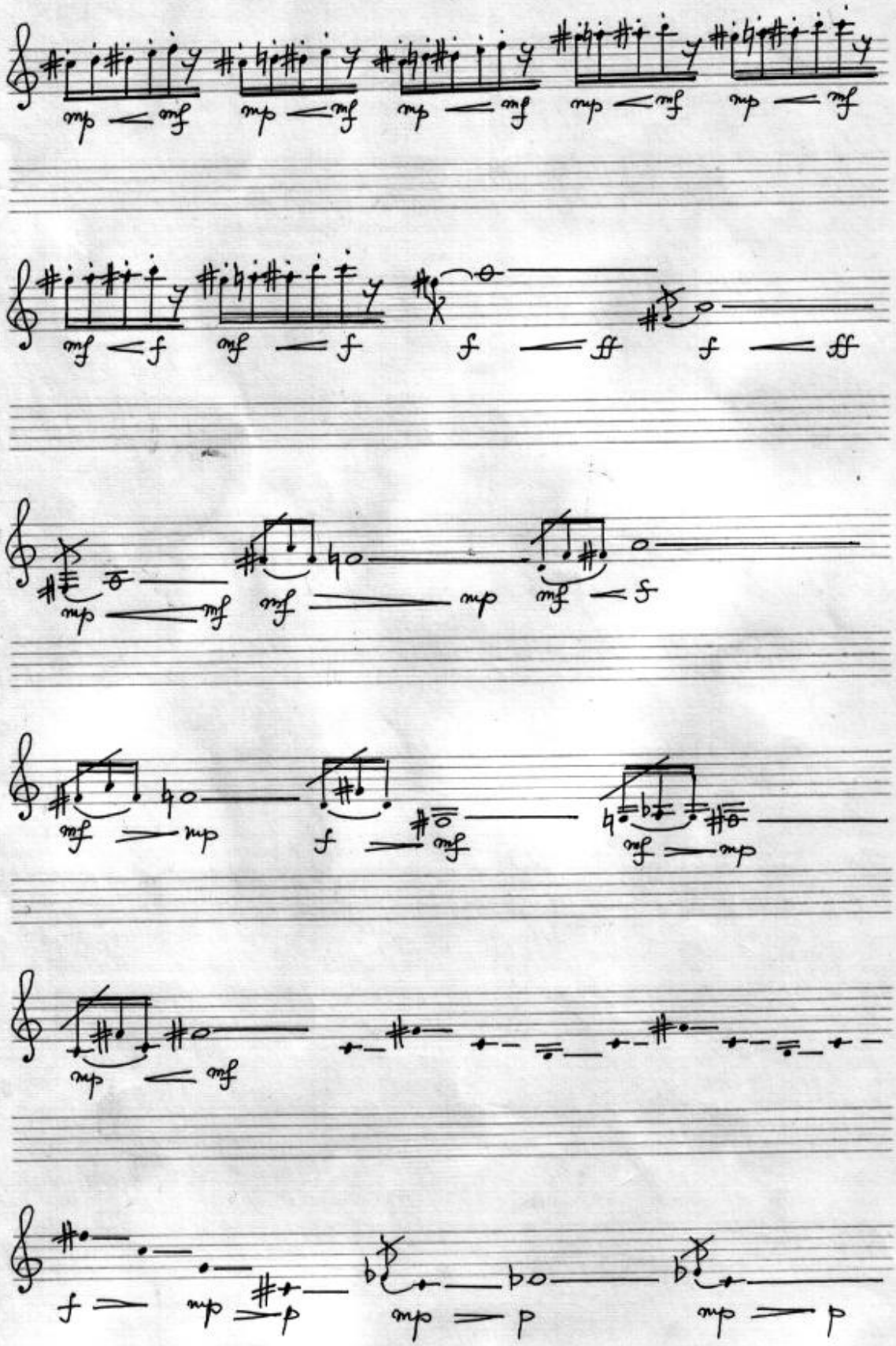

© Liana Alexandra – UCMR-ADA 1-072.969535 1-072.969437

Copyright (c) by Liana ALEXANDRA
ISMN 000.72.96.94.37

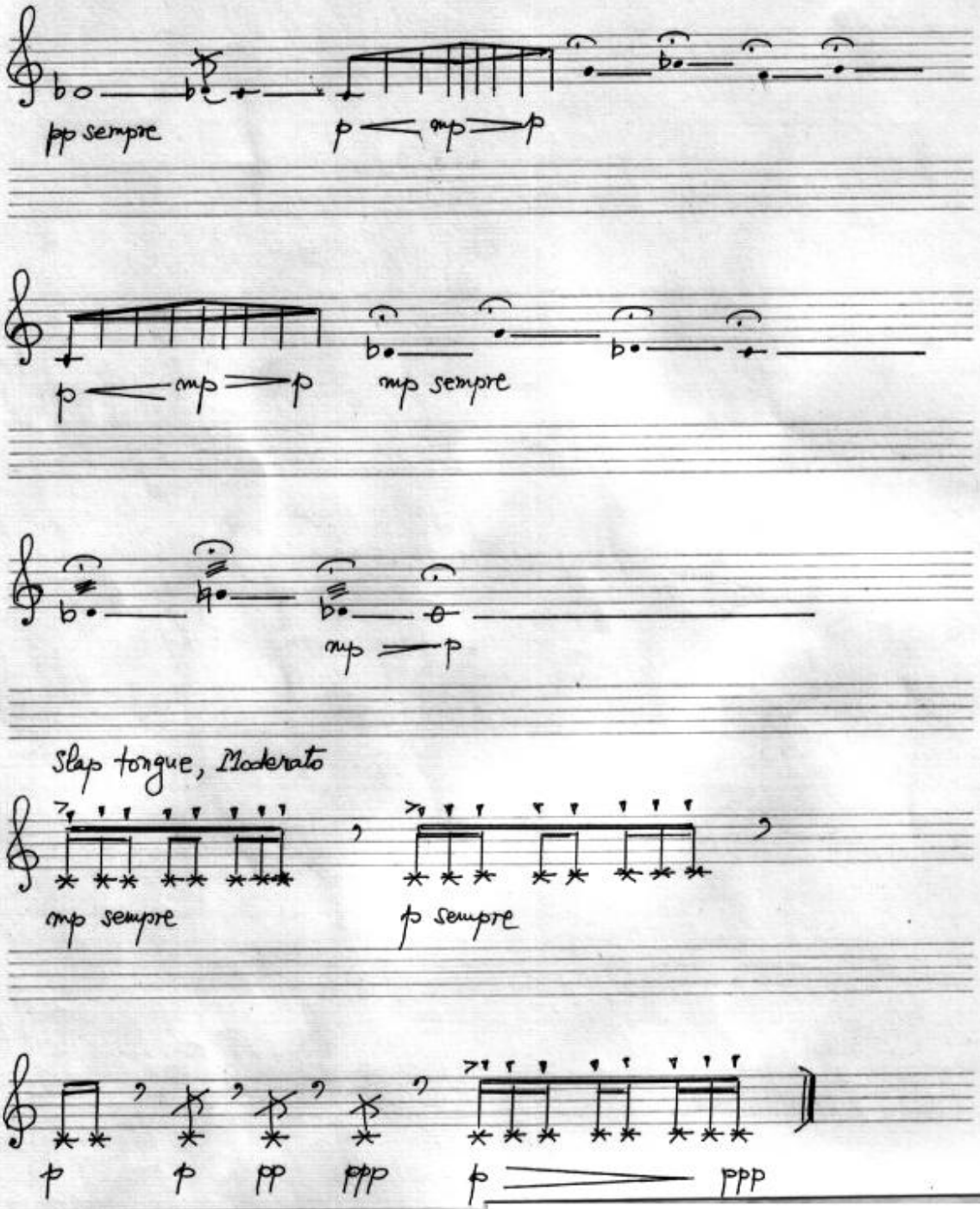

© Liana Alexandra

UCMR-ADA
1-072.969535
1-072.969637

Prof. Dr. Liana Alexandra Moraru
Composer
National University of Music from Bucharest

Address:
Str. Rosia Montana nr.4
Bloc O5, scara 4, apt.165
77584 BUCHAREST
ROMANIA
Tel.:40-1-772 30 29
e-mail: lianaalexandra@yahoo.com
Telemobil: 0721-97 38 90

LIANA ALEXANDRA

ALLEGRO VELOCE E CARATTERISTICO IN HONOREM J. S. BACH

— Organo solo —

EDITURA MUZICALĂ
A UNIUNII COMPOZITORILOR ŞI MUZICOLOGILOR DIN ROMÂNIA
Bucureşti, 1990

ALLEGRO VELOCE E CARATTERISTICO

IN HONOREM J. S. BACH

ORGANO SOLO

LIANA ALEXANDRA
1985

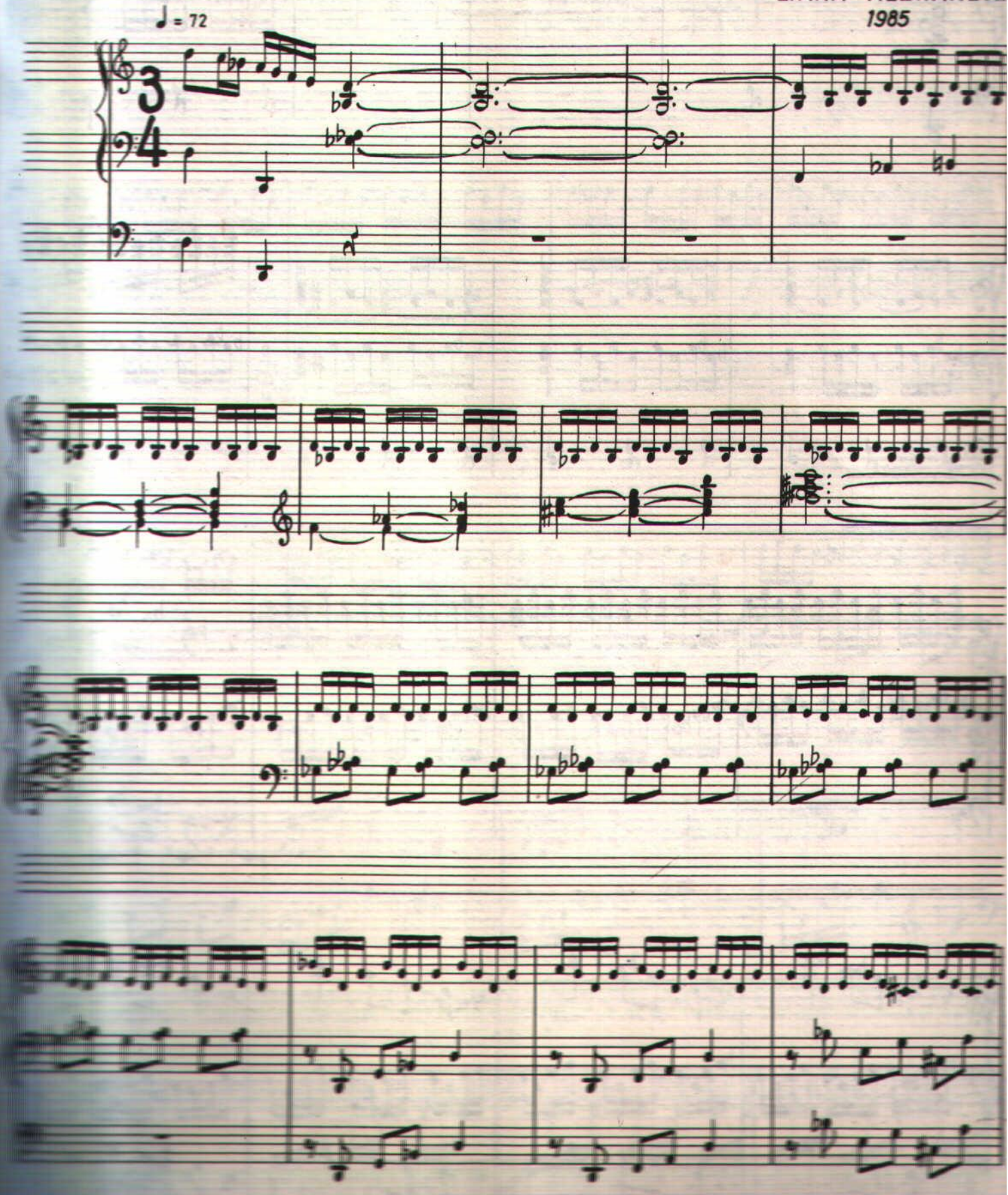

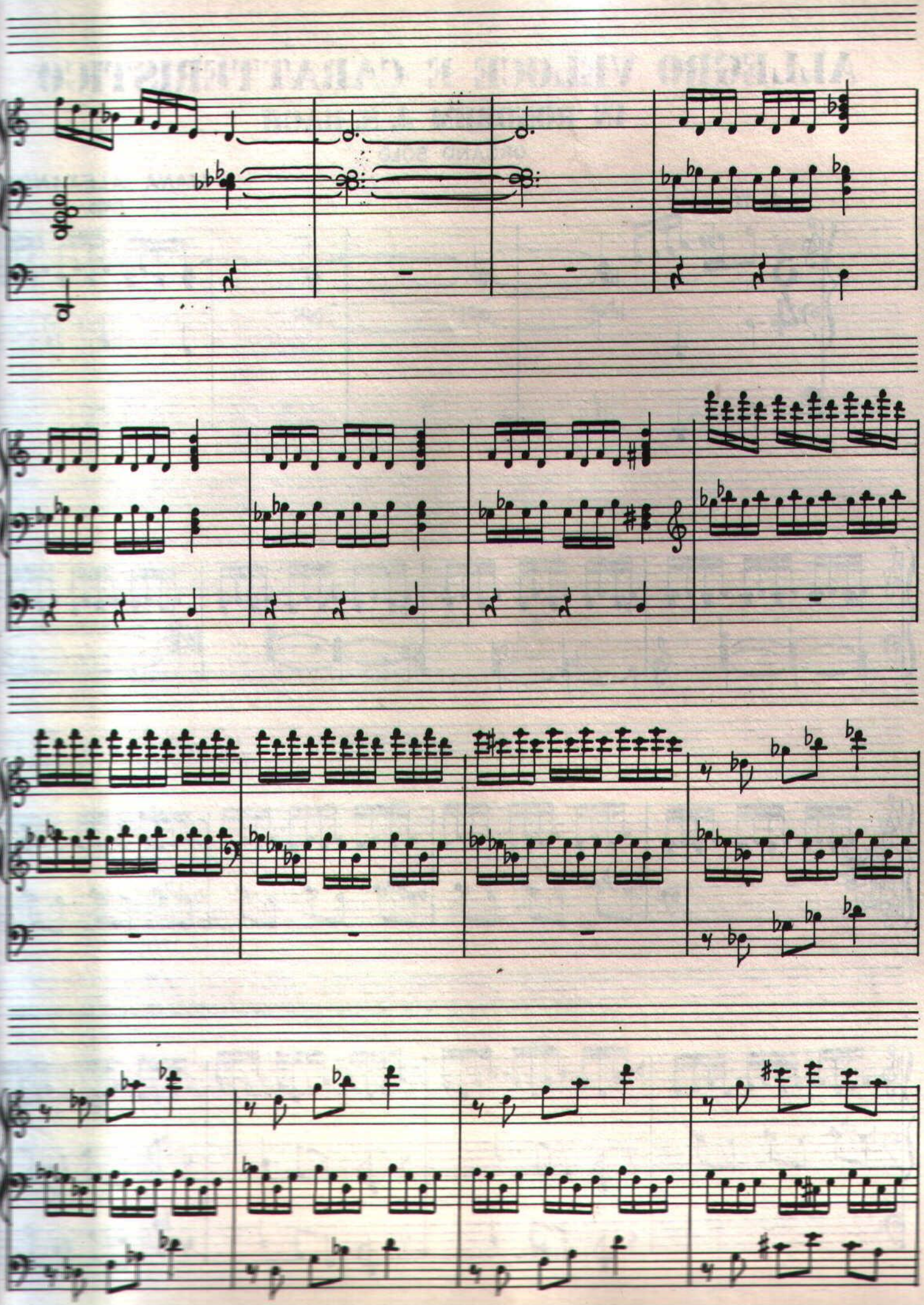

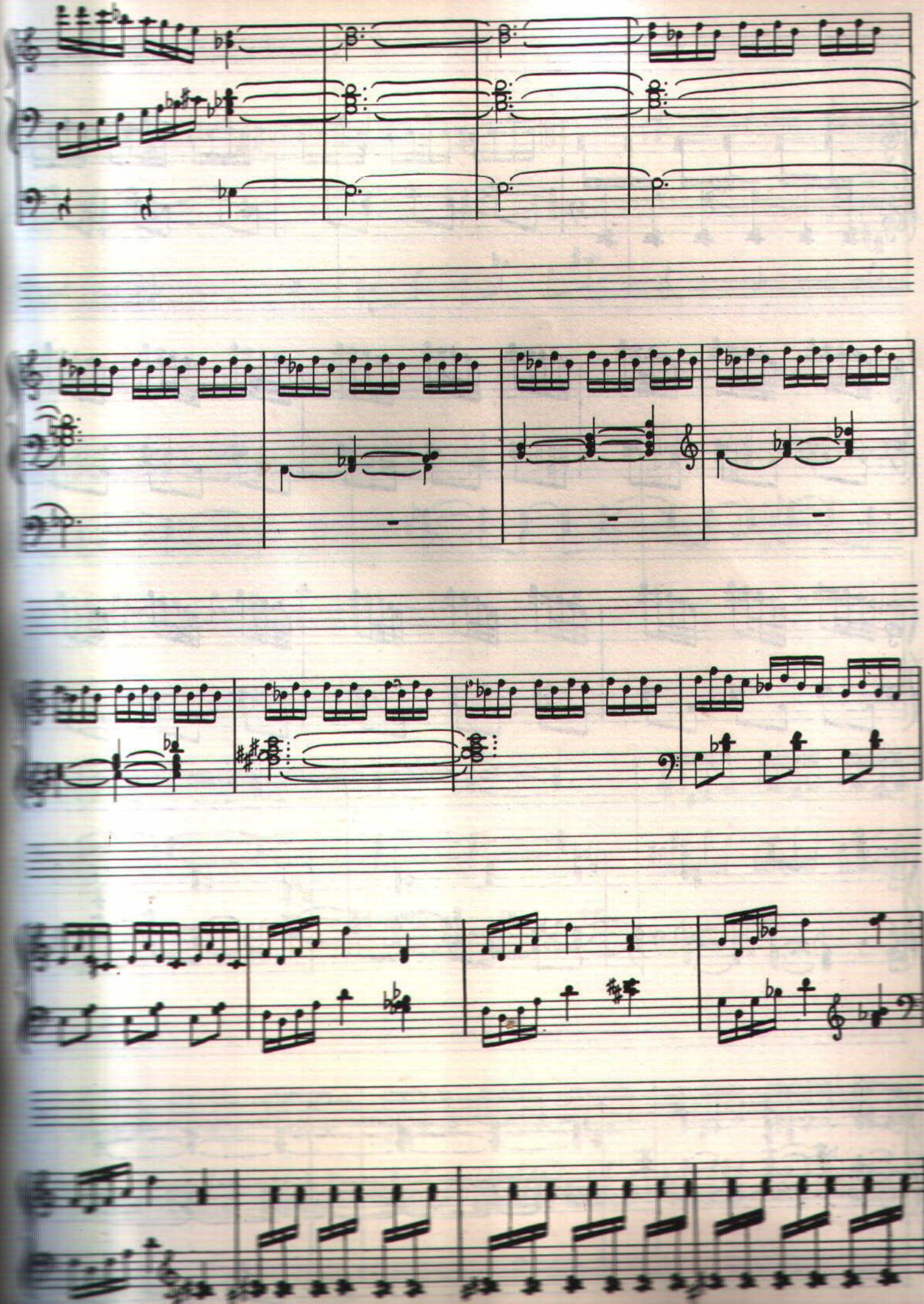

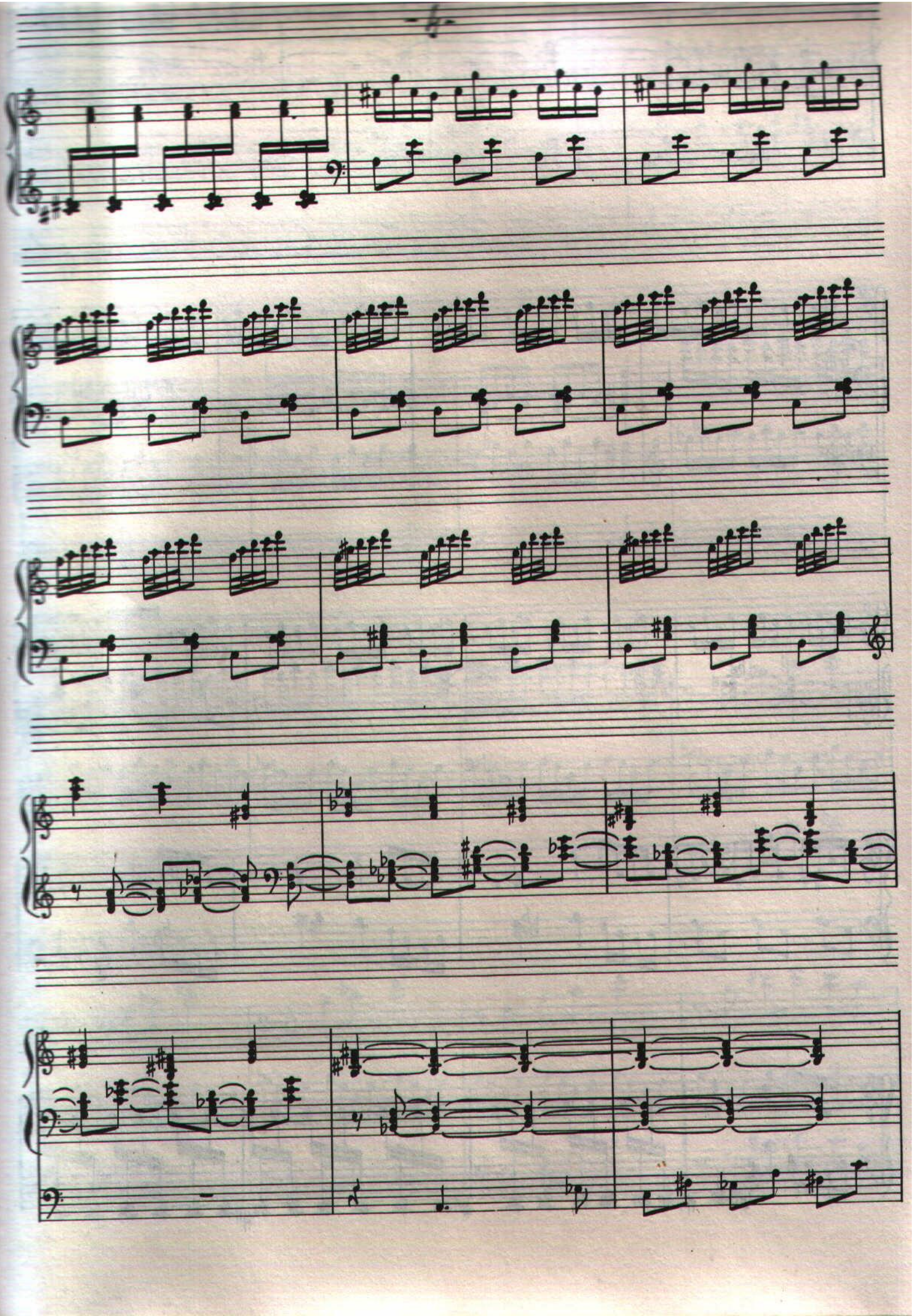

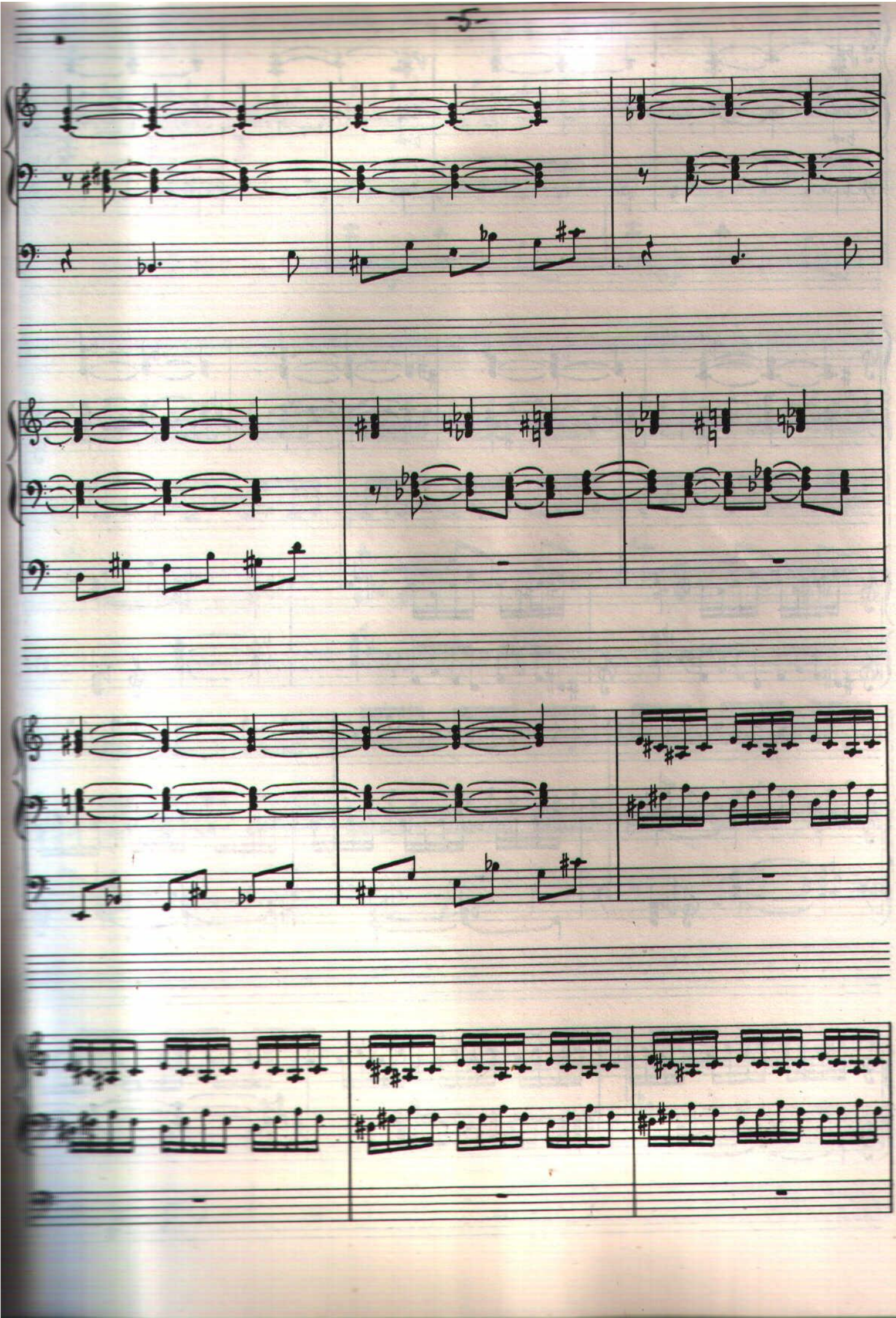

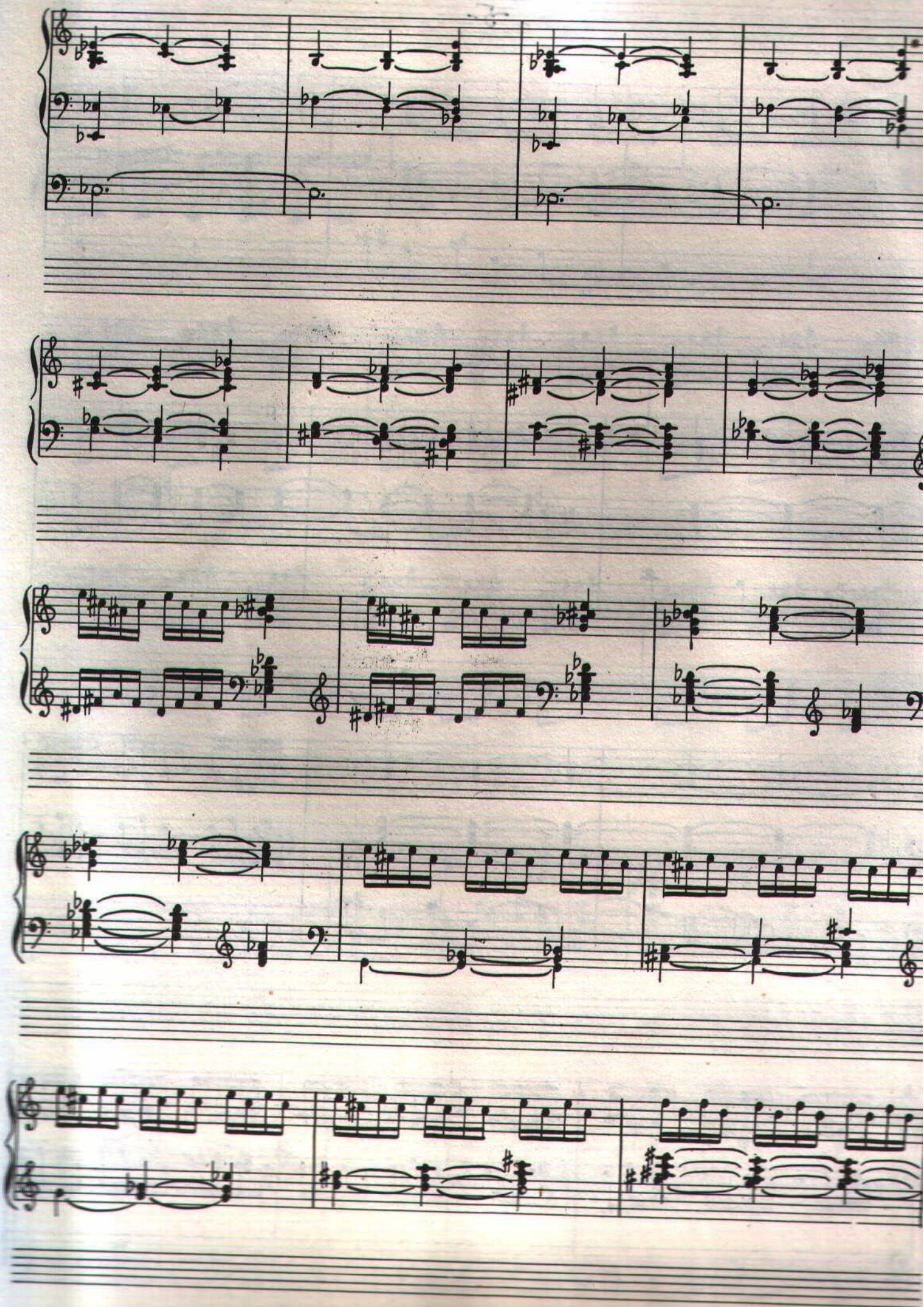

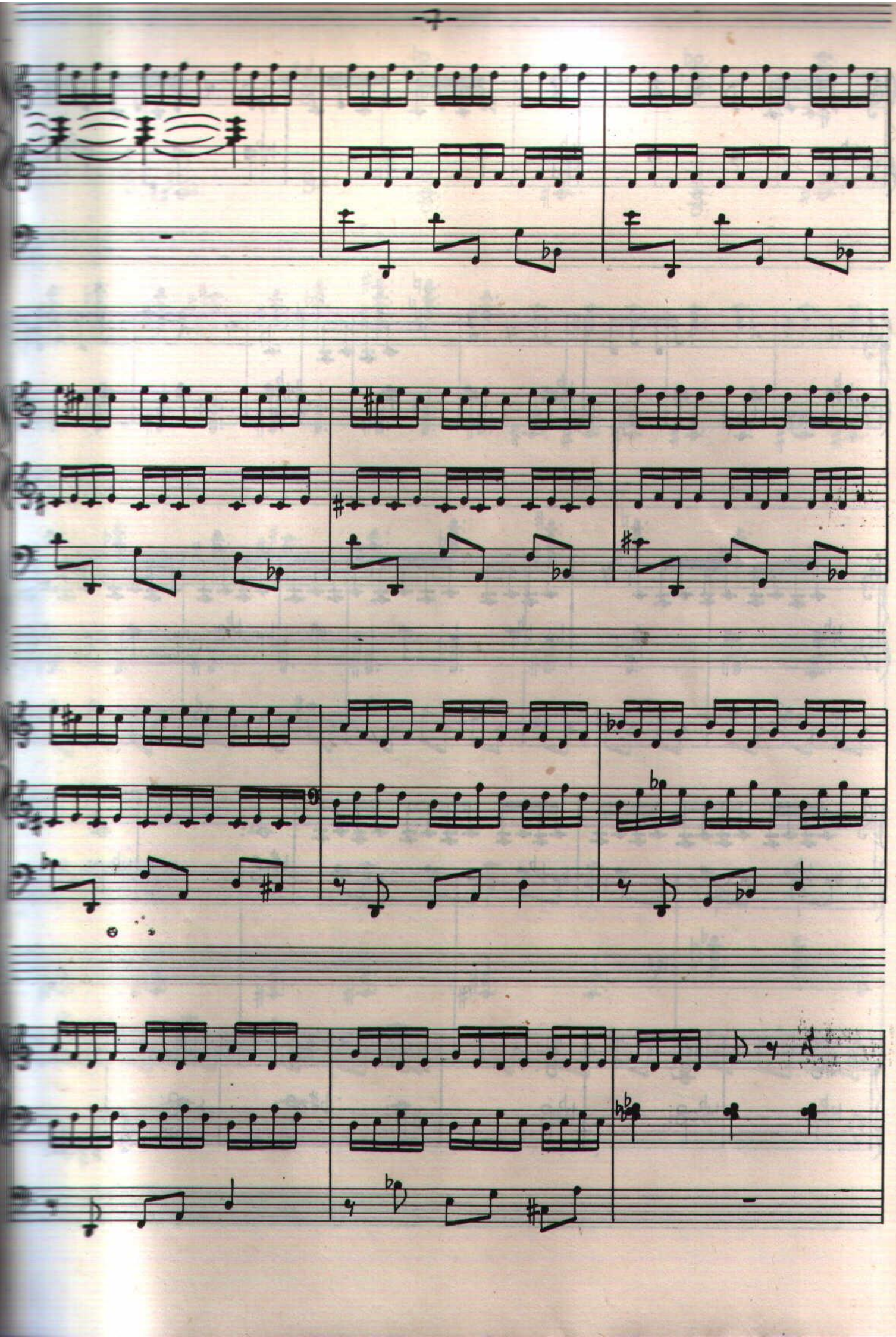

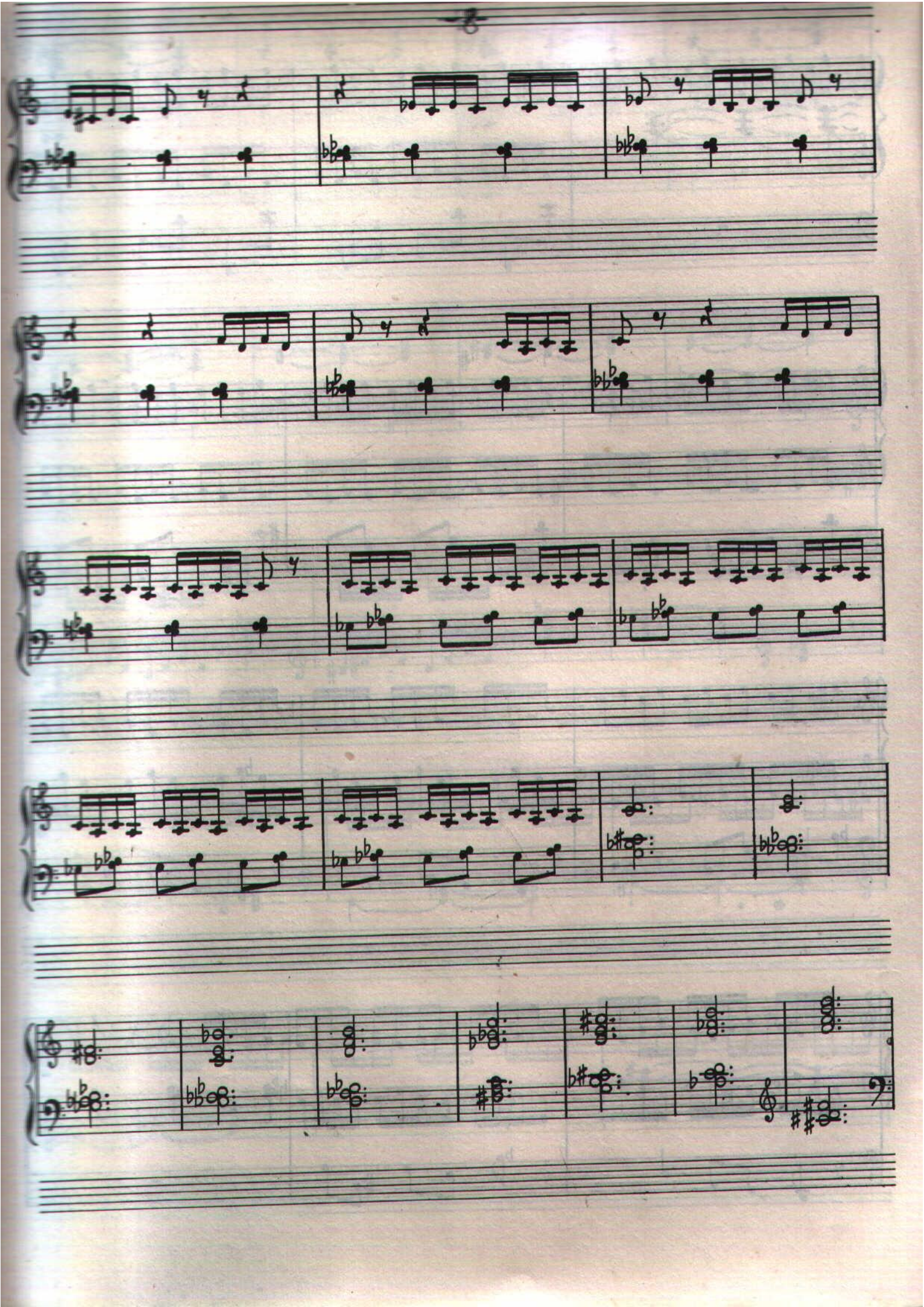

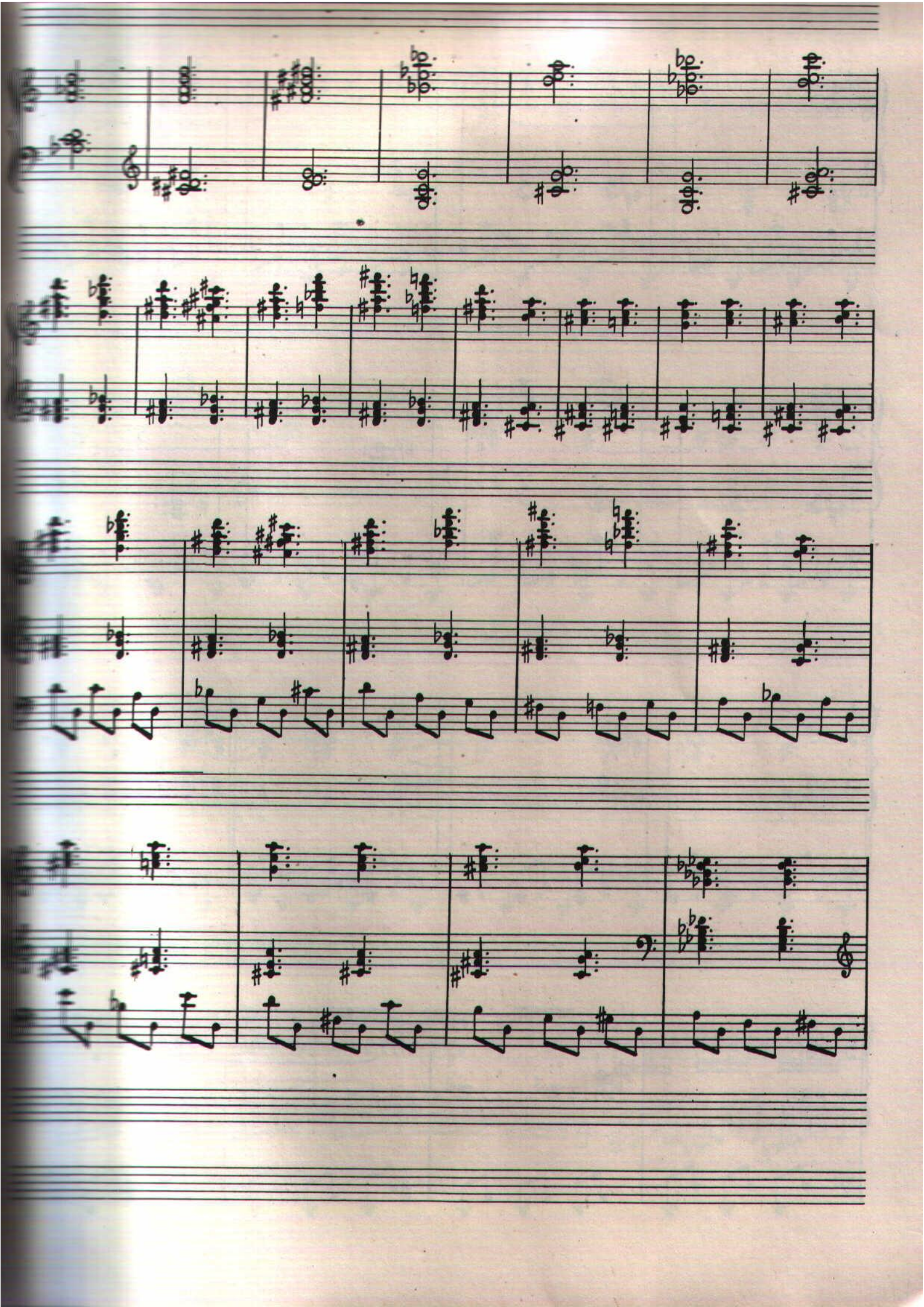

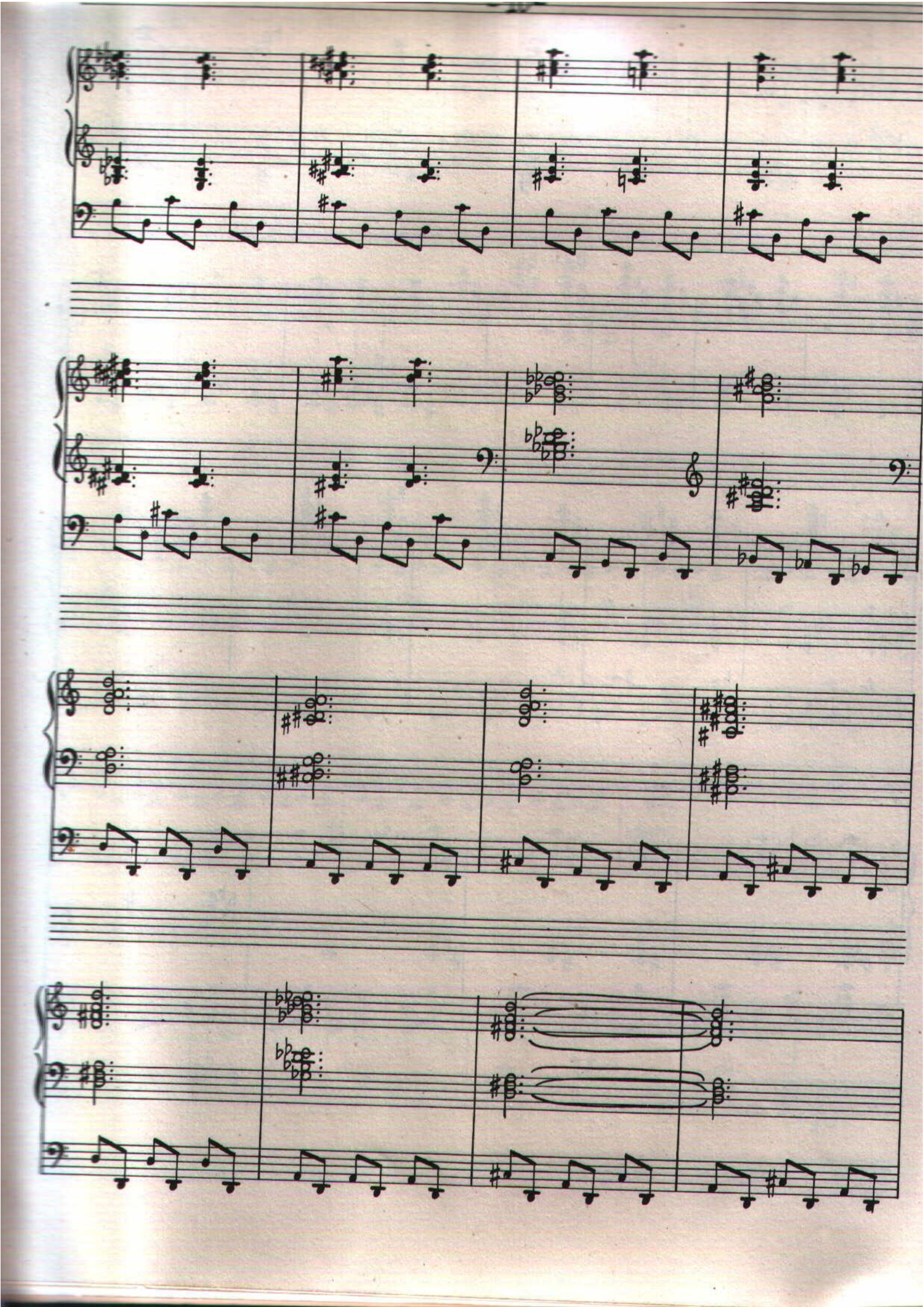

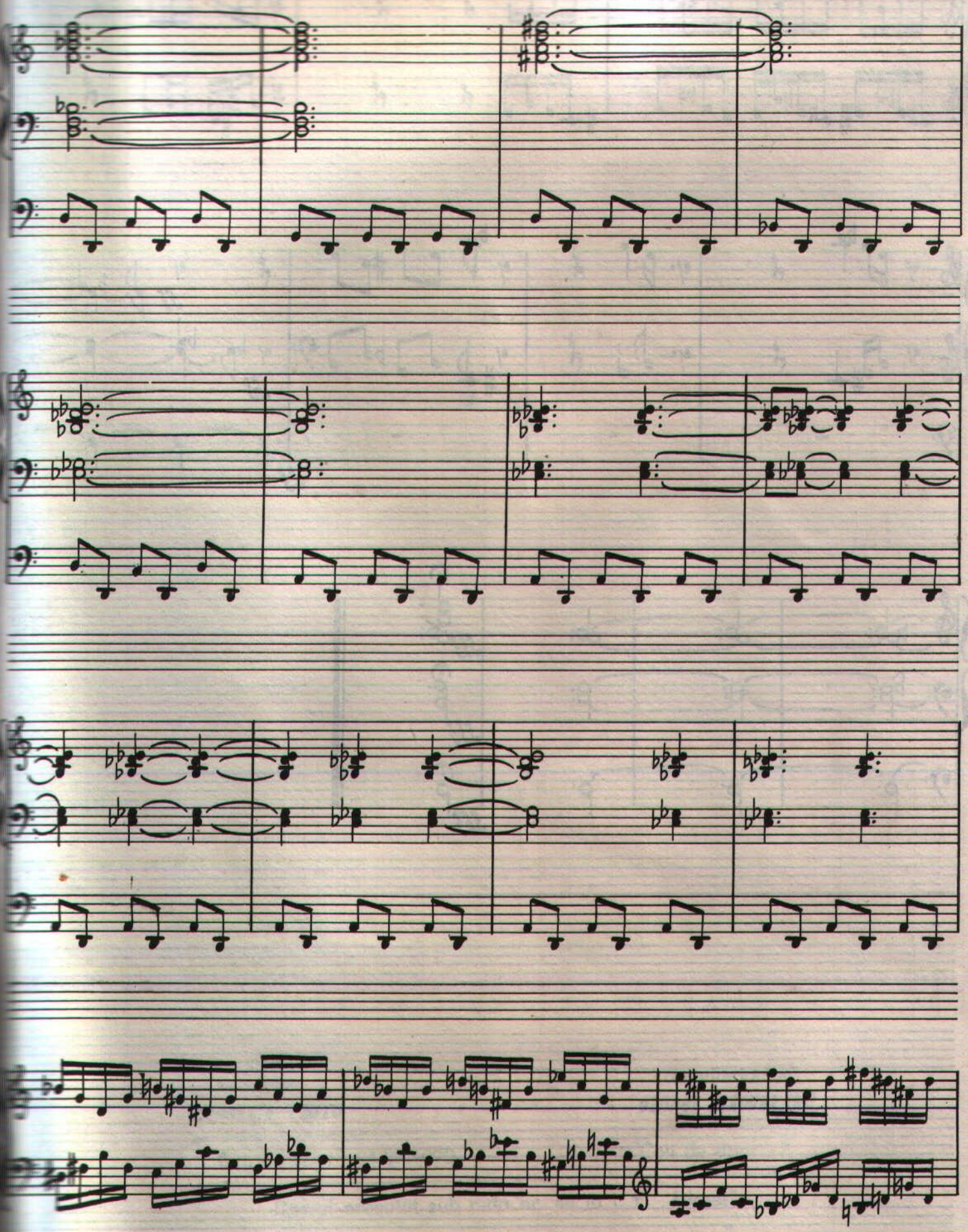

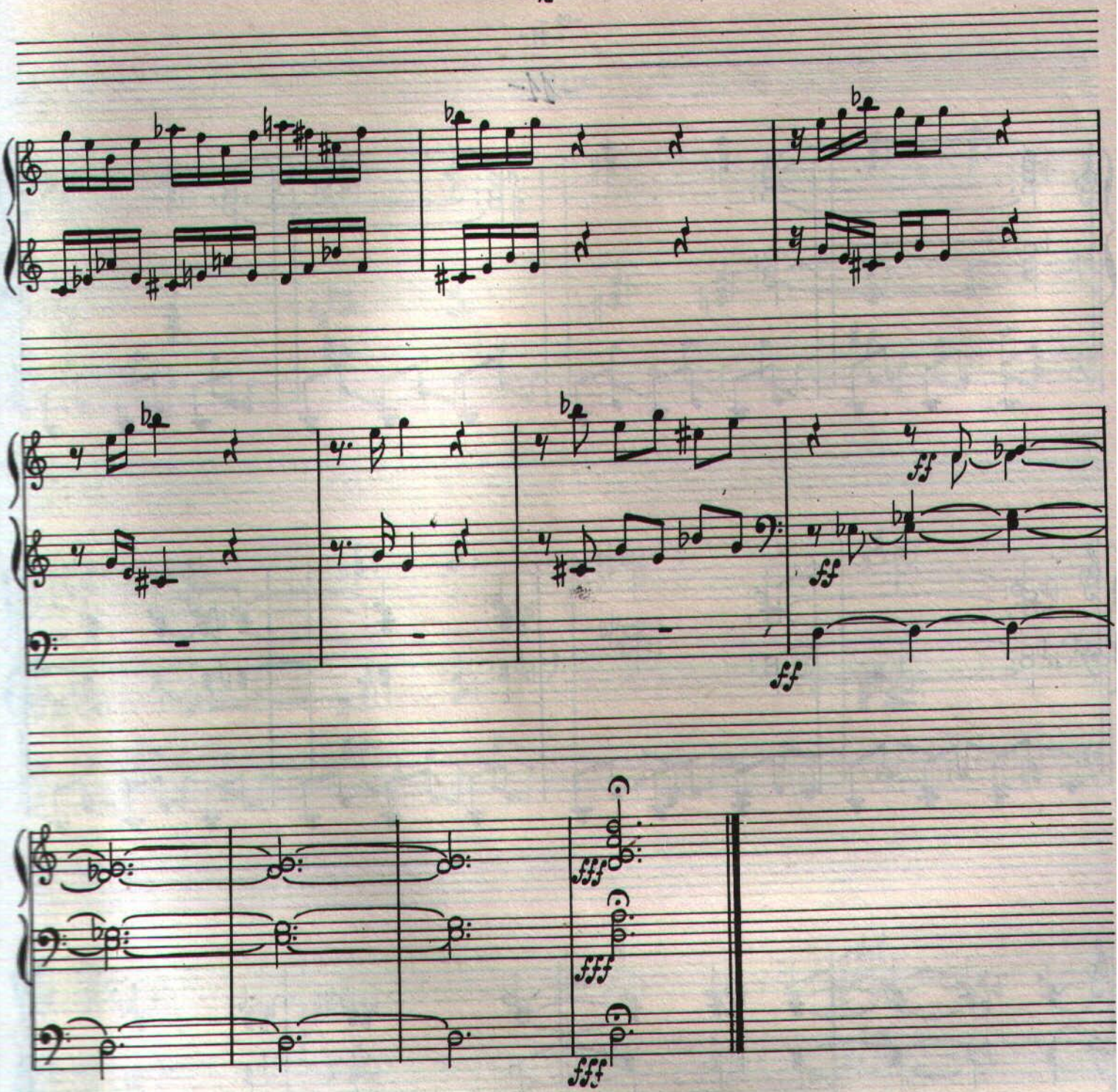
ff
ff
fff
fff
fff

Redactor
CORNELIA TĂUTU

Tehnoredactor
GEORGE MĂGUREANU

Bun de tipar : 24.09.1990

Coli de tipar : 2

Tiparul executat sub c-da nr. 44 la I. P. „Filaret"

Copyright © Liana Alexandra
ISMN 000.72.96.94.37
000.72.96.95.35

CADENZA FOR PIANO SOLO

(1992)

LIANA ALEXANDRA

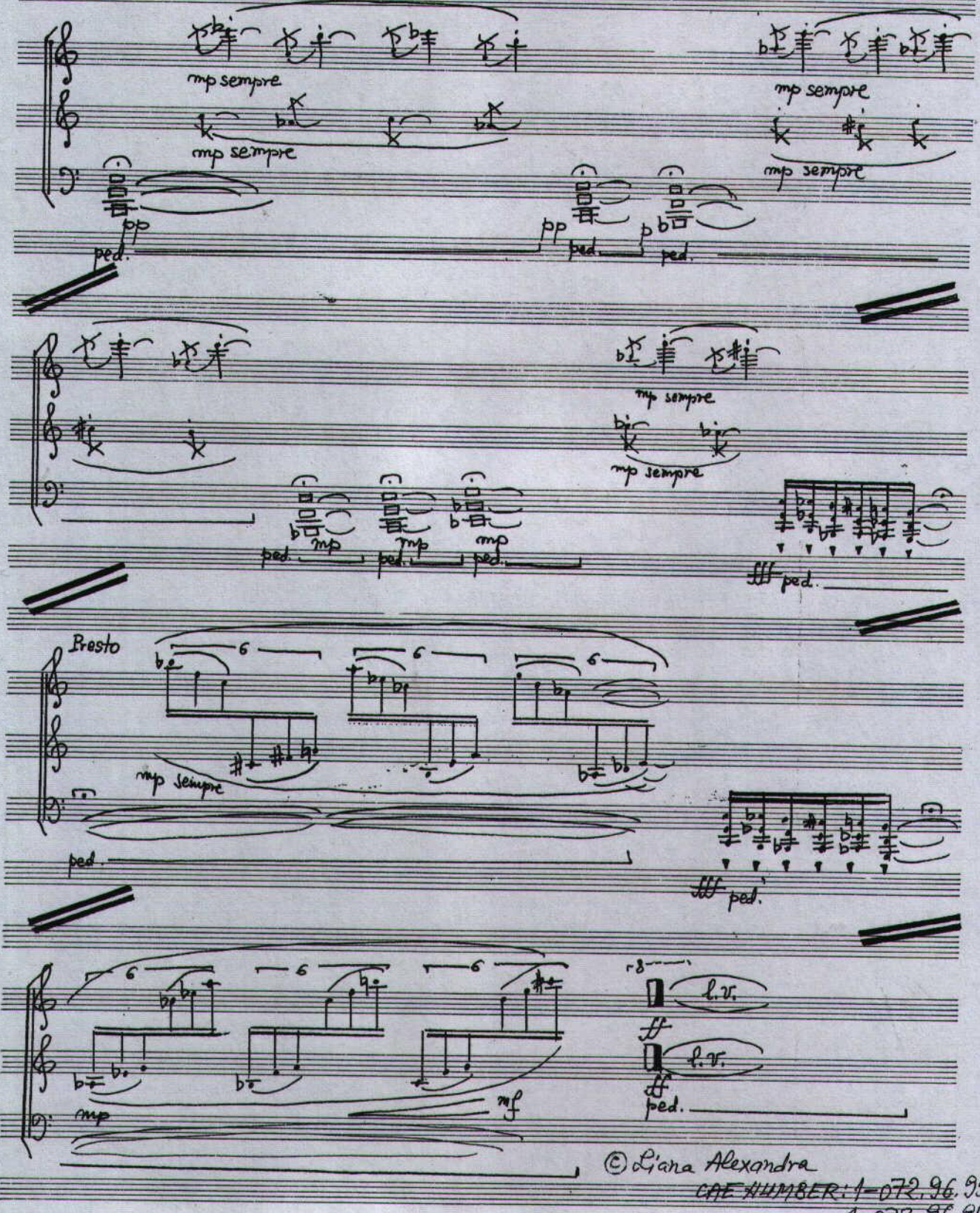

© Liana Alexandra
CAE NUMBER: 1-072.96.9535
1-072.96.94.37

Copyright © Liana Alexandra
ISMN 000.72.96.94.37
000.72.96.95.35

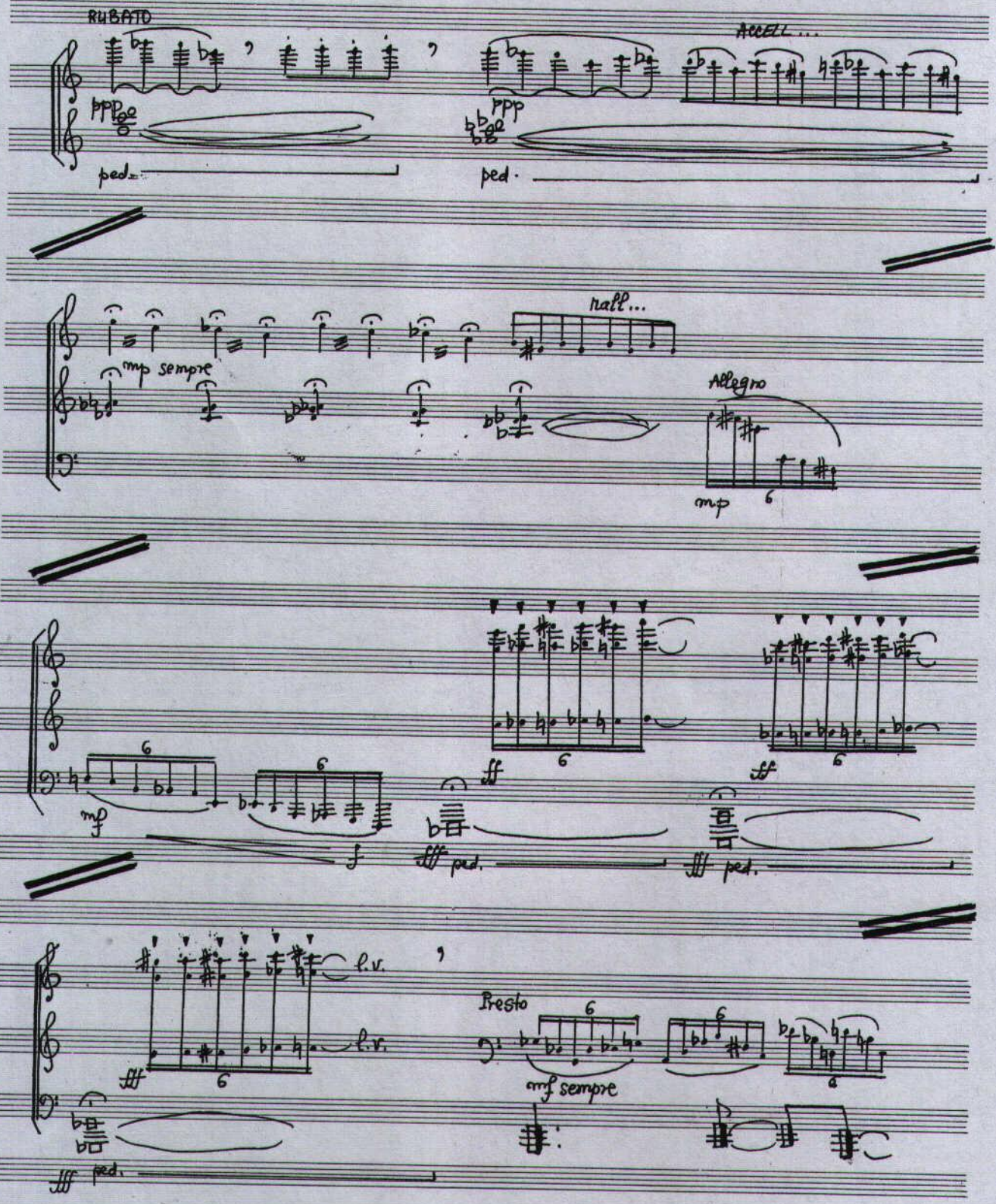

© Liana Alexandra CAE NUMBER 1-072.96.95.35
1-072.96.94.37

Copyright © Liana Alexandra
ISMN 000.72.96.94.37
000.72.96.95.35

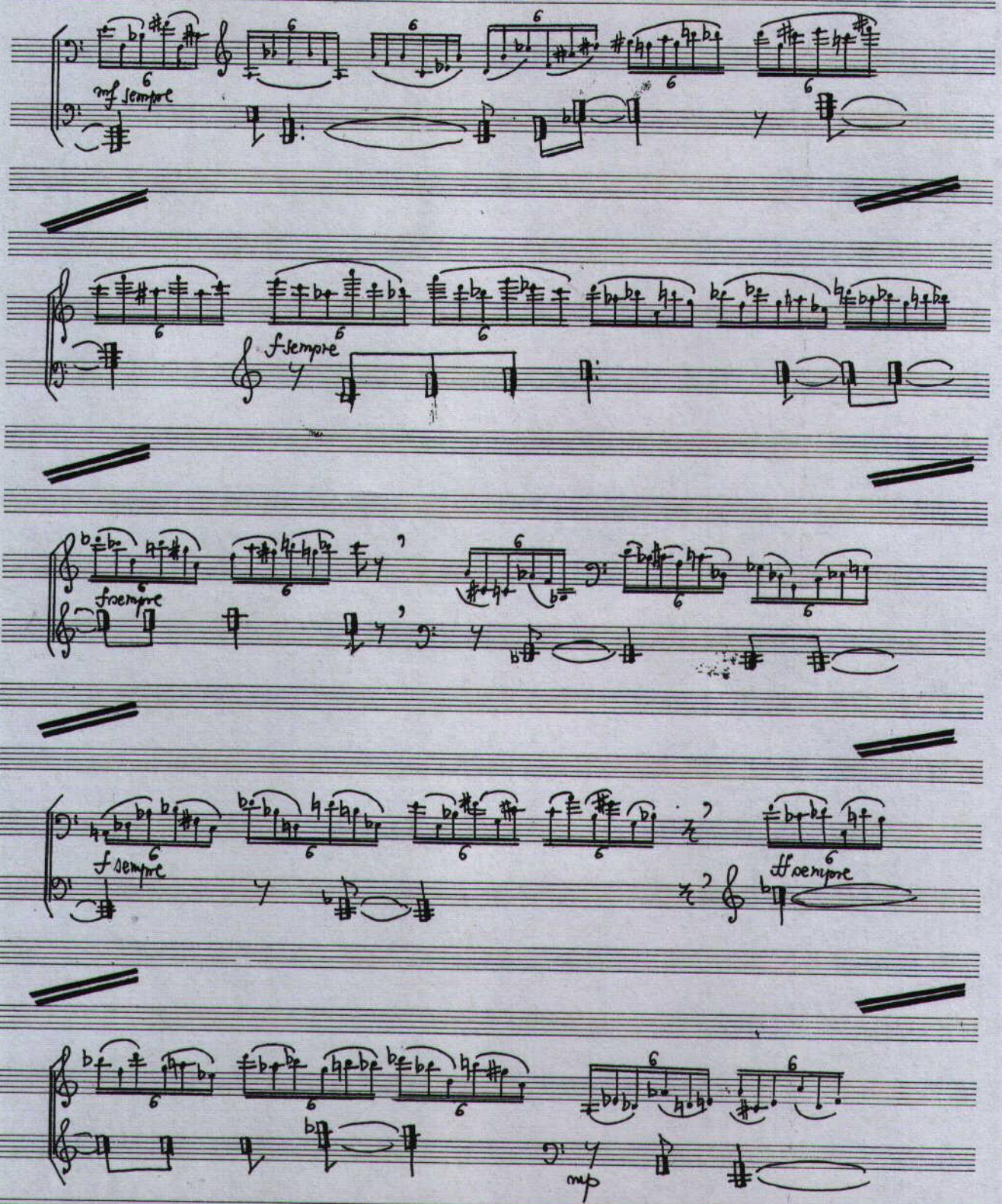

©Liana Alexandra CAE NUMBER: 1-072, 96, 95.35
1-072, 96, 94.37

Copyright © Liana Alexandra
ISMN 000.72.96.94.37
000.72.96.95.35

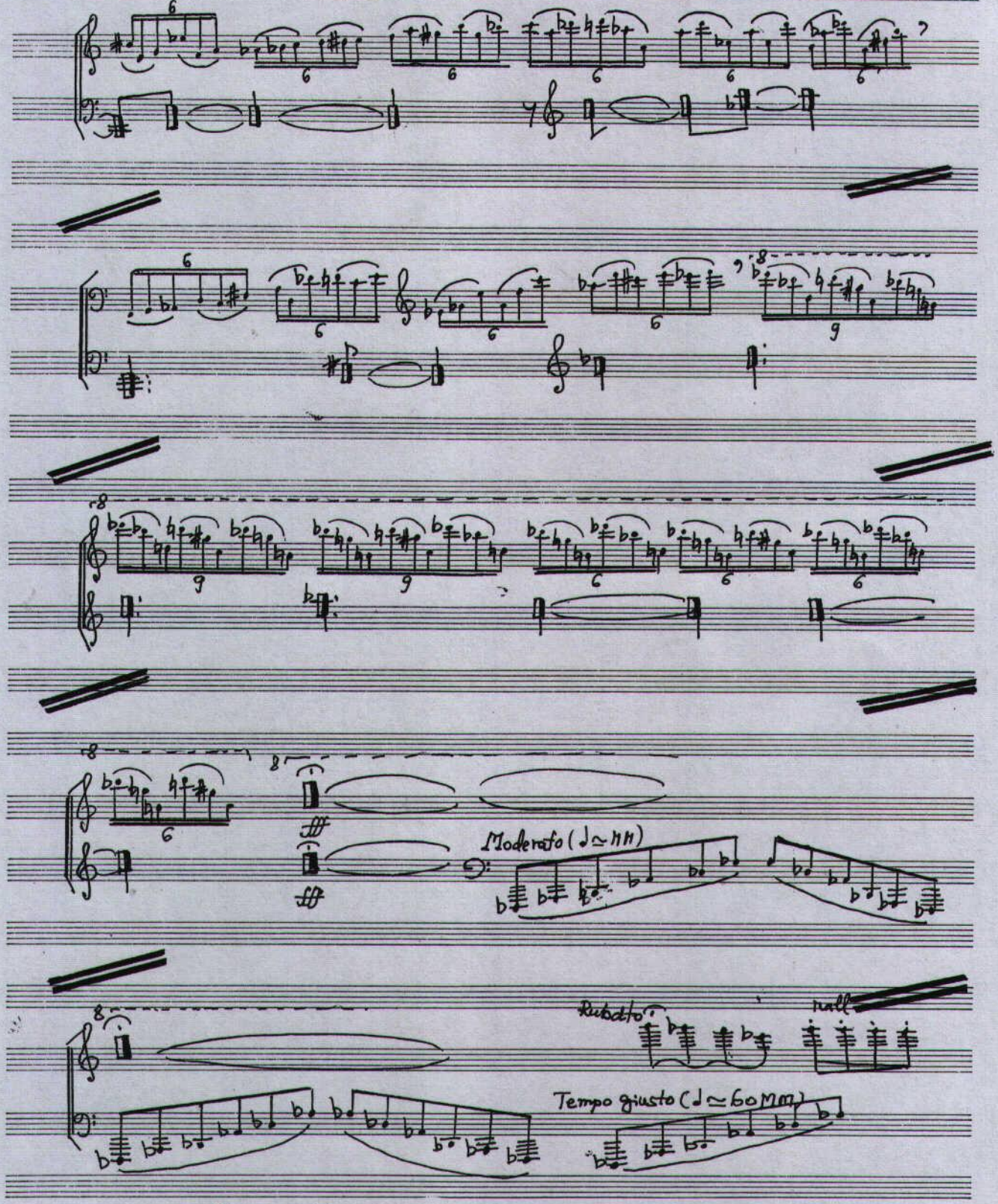

© Liana Alexandra CAE NUMBER 1-072. 96.95.35
1-072. 96.94.37

Copyright © Liana Alexandra
ISMN 000.72.96.94.37
000.72.96.95.35

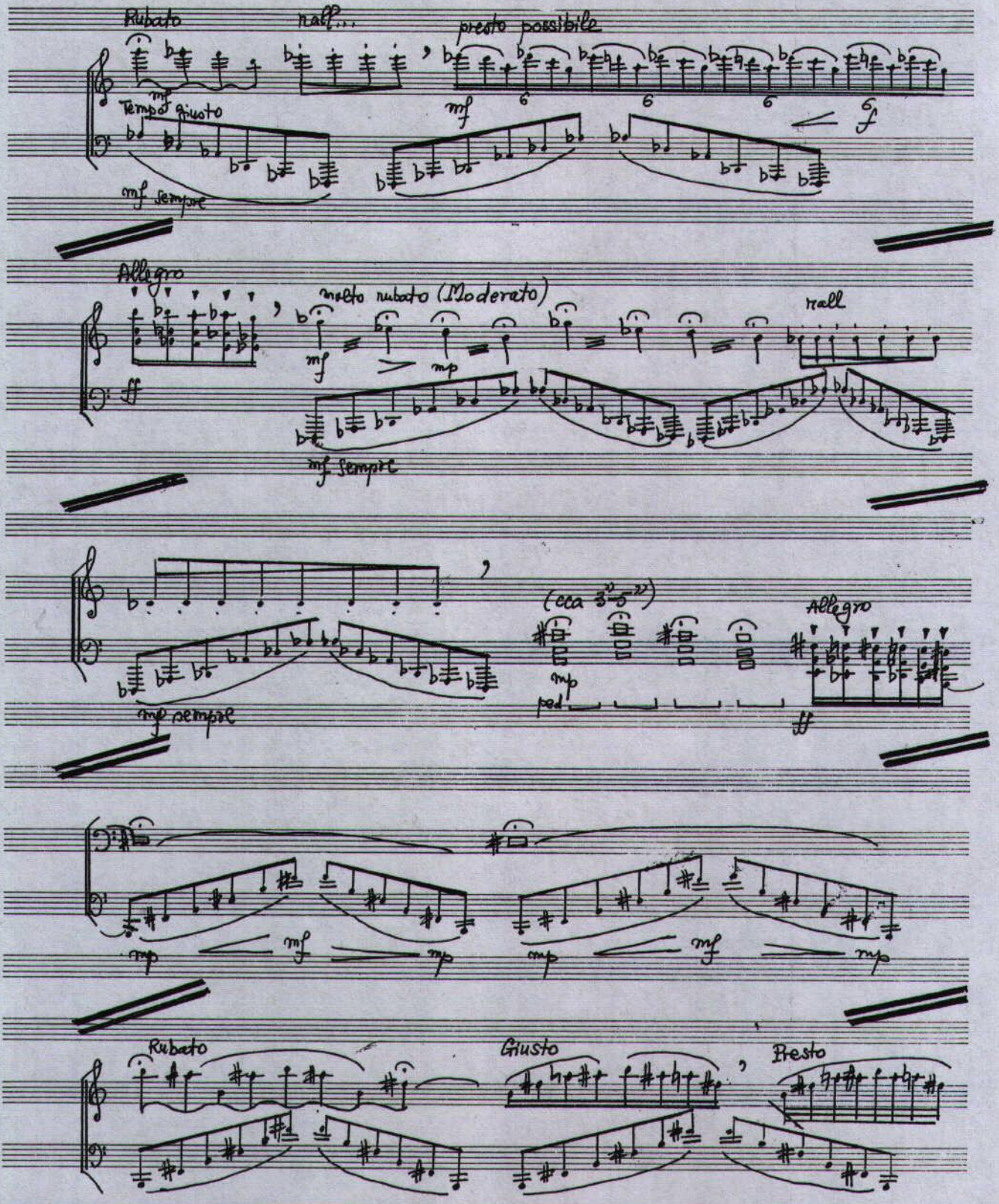

© Liana Alexandra CAE NUMBER 1-072.96.95.35
1-072.96.94.37

Copyright © Liana Alexandra
ISMN 000.72.96.94.37
000.72.96.95.35

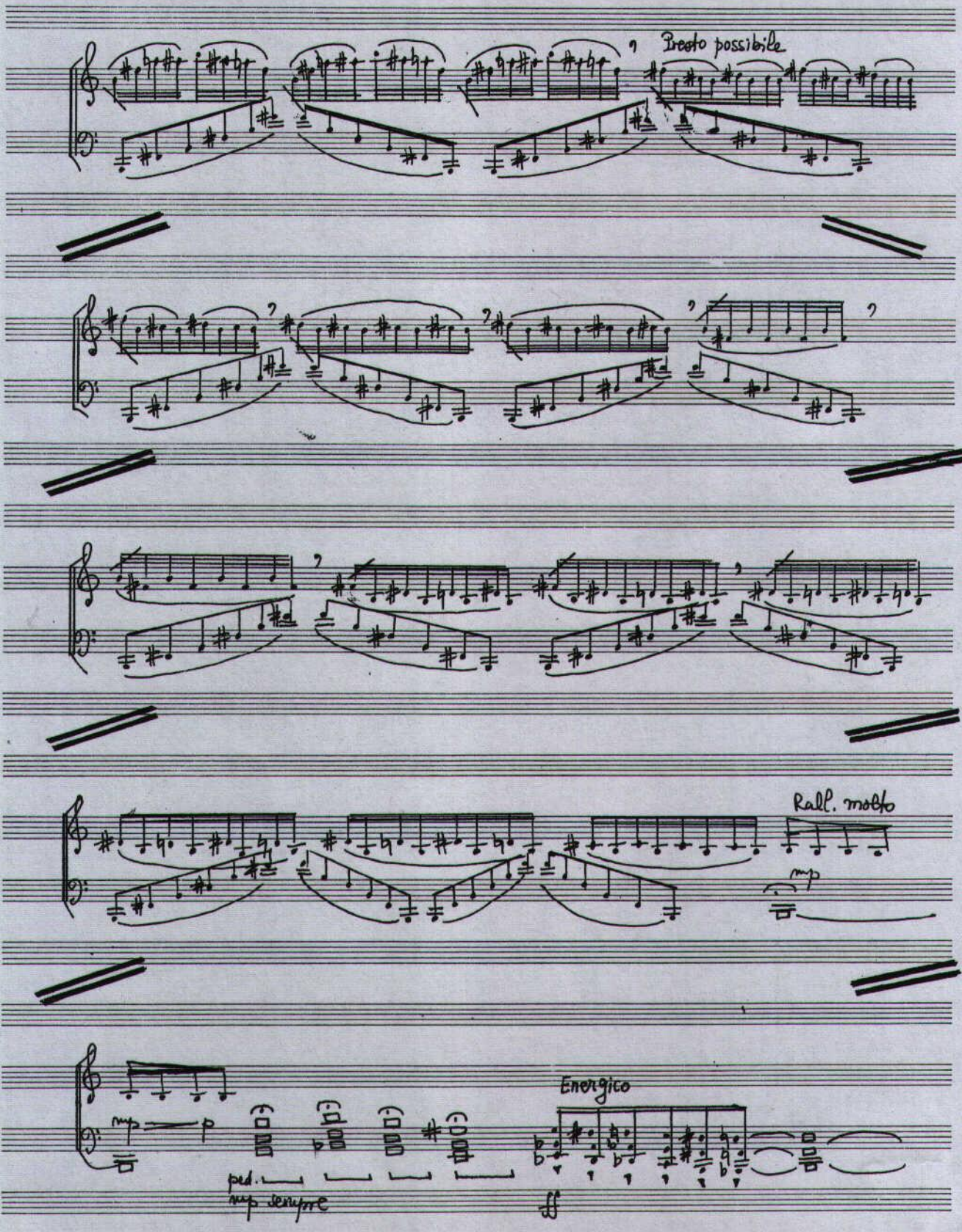

© Liana Alexandra CAE NUMBER 1-072, 96, 95, 35
1-072, 96, 94.37

Copyright © Liana Alexandra
ISMN 000.72.96.94.37
000.72.96.95.35

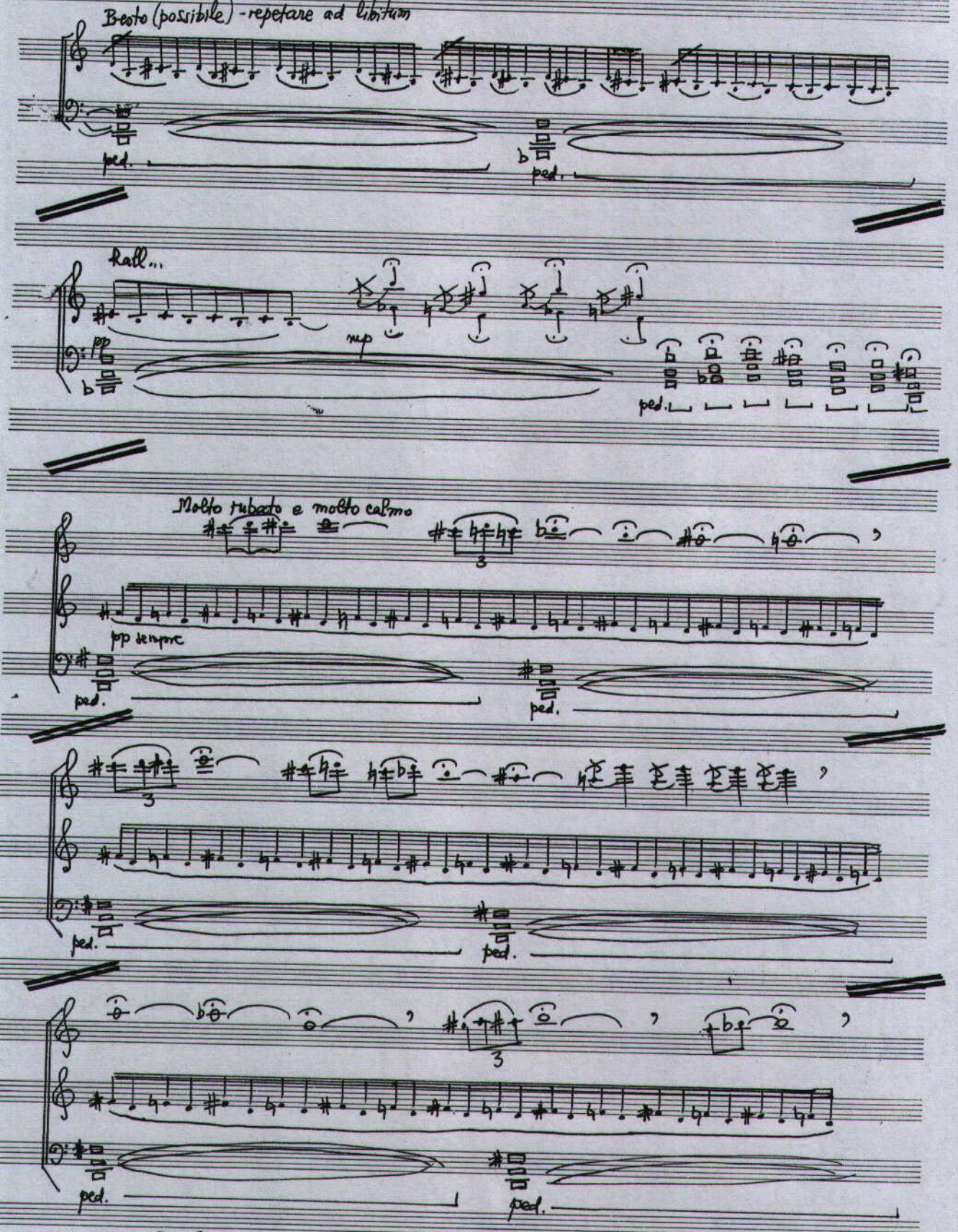

©Liana Alexandra CAE NUMBER 1-072.96.95.35
1-072.96.94.37

Copyright © Liana Alexandra
ISMN 000.72.96.94.37
000.72.96.95.35

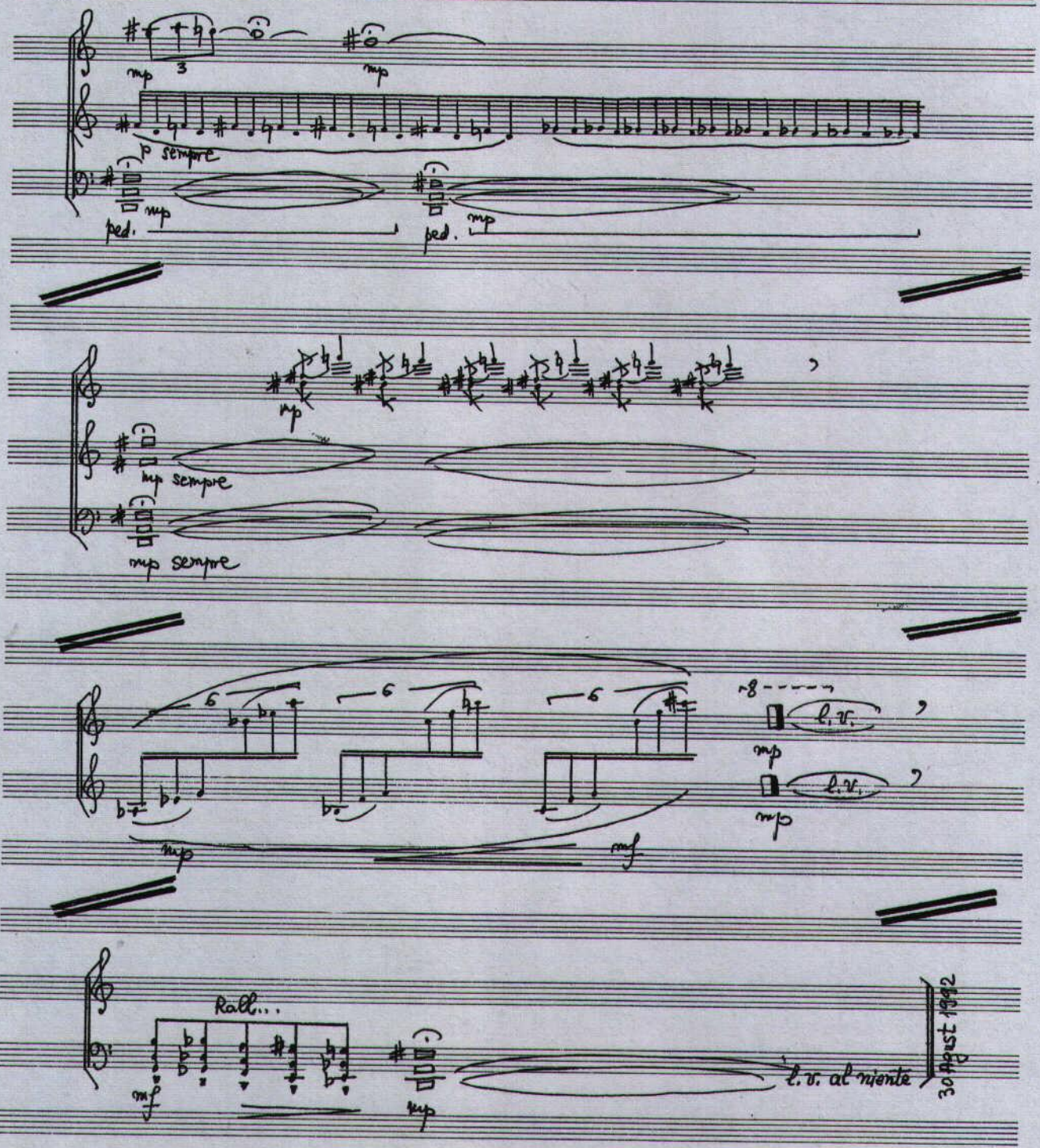

© Liana Alexandra CAE NUMBER 1-072, 96, 95, 35
1-072, 96, 94, 37

FANTEZIE PENTRU VIOLONCEL ŞI PIAN

(1994)

lui Şerban

LIANA ALEXANDRA

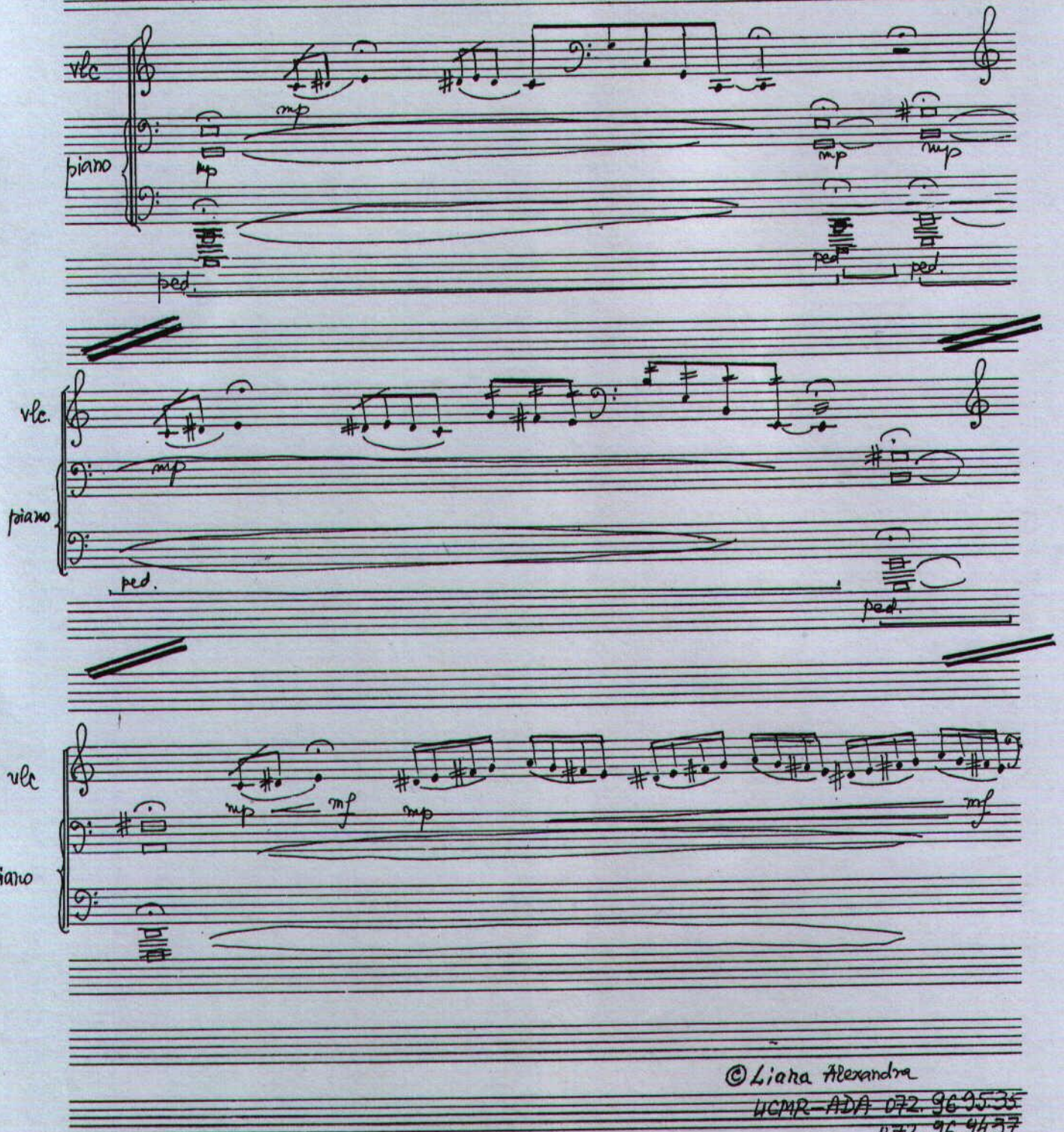

©Liana Alexandra
UCMR-ADA 072.96.9535
072.96.9537

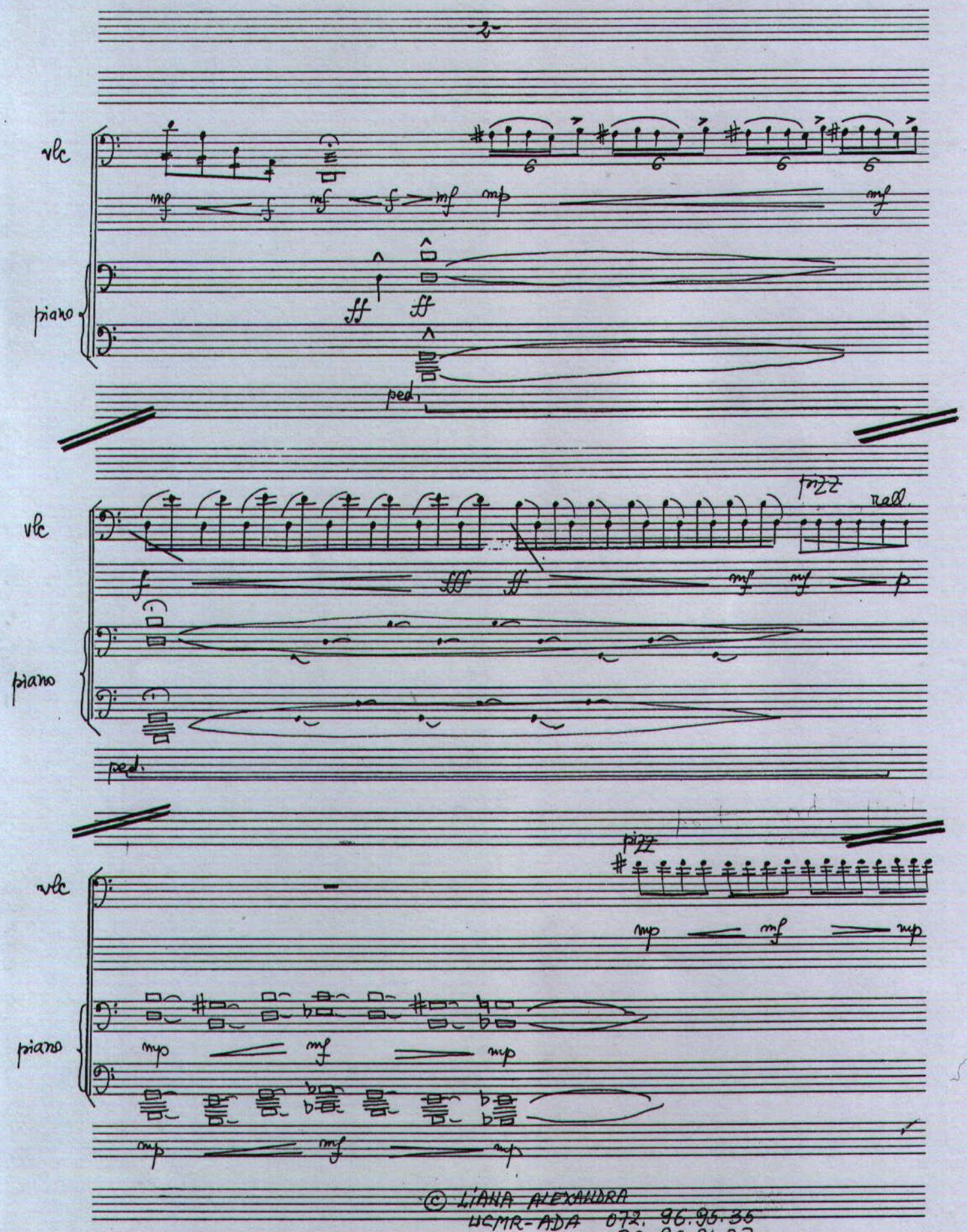

© LIANA ALEXANDRA
UCMR-ADA 072. 96.95.36
072. 96.94.37

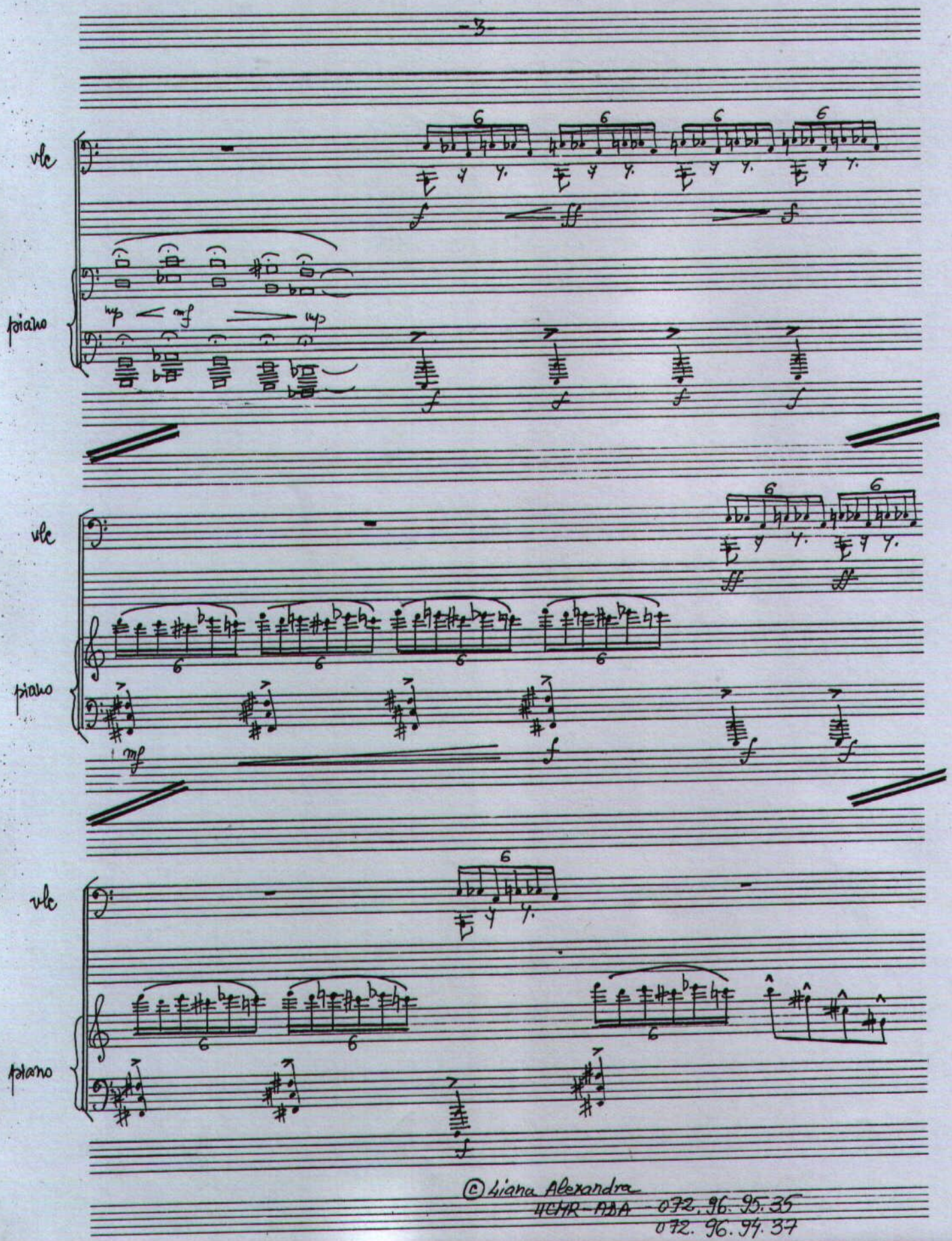

©Liana Alexandra
UCMR-ADA - 072.96.95.35
072.96.94.37

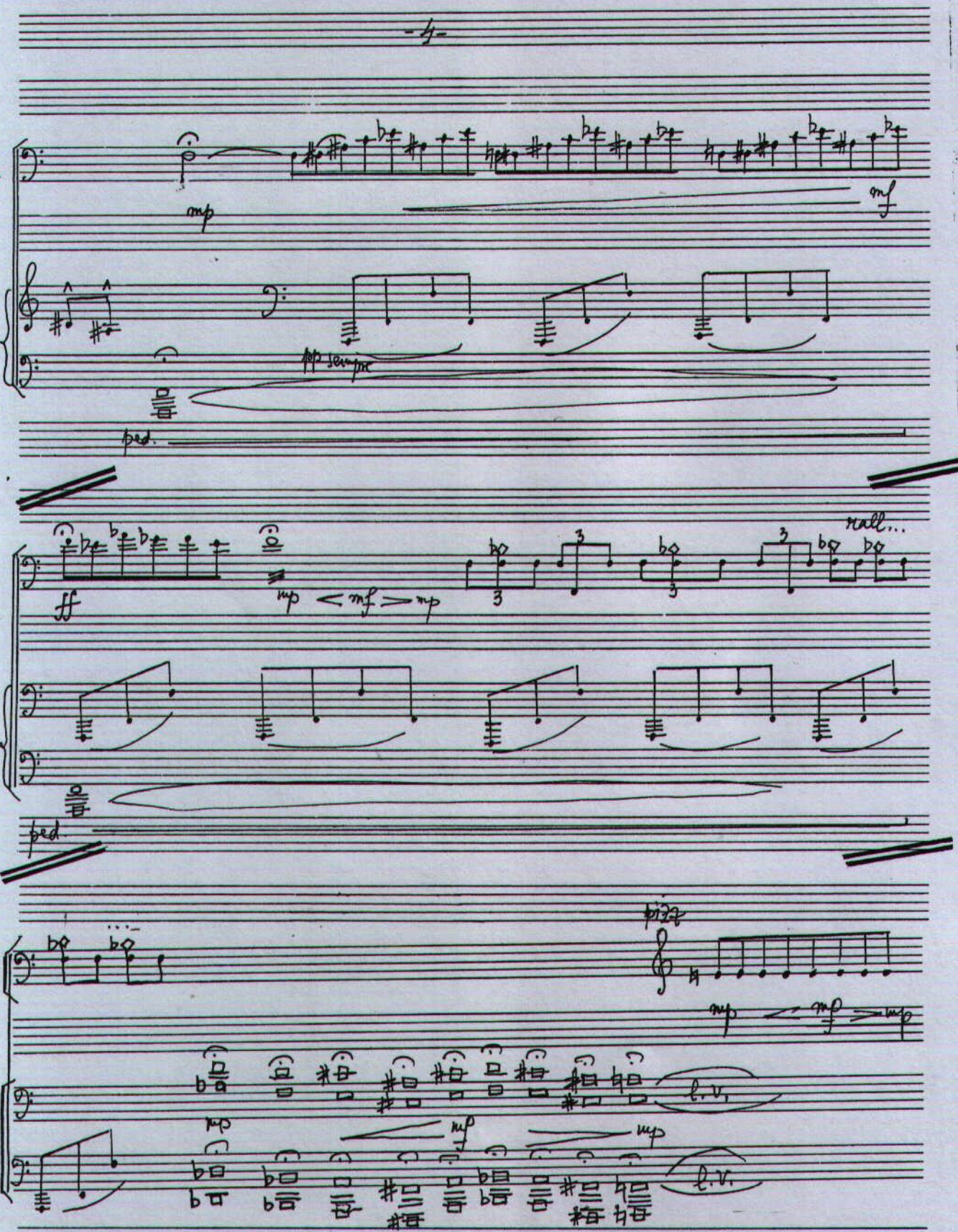

© Liana Alexandra
HOMAR ADA 072.96.95.35
072.96.94.37

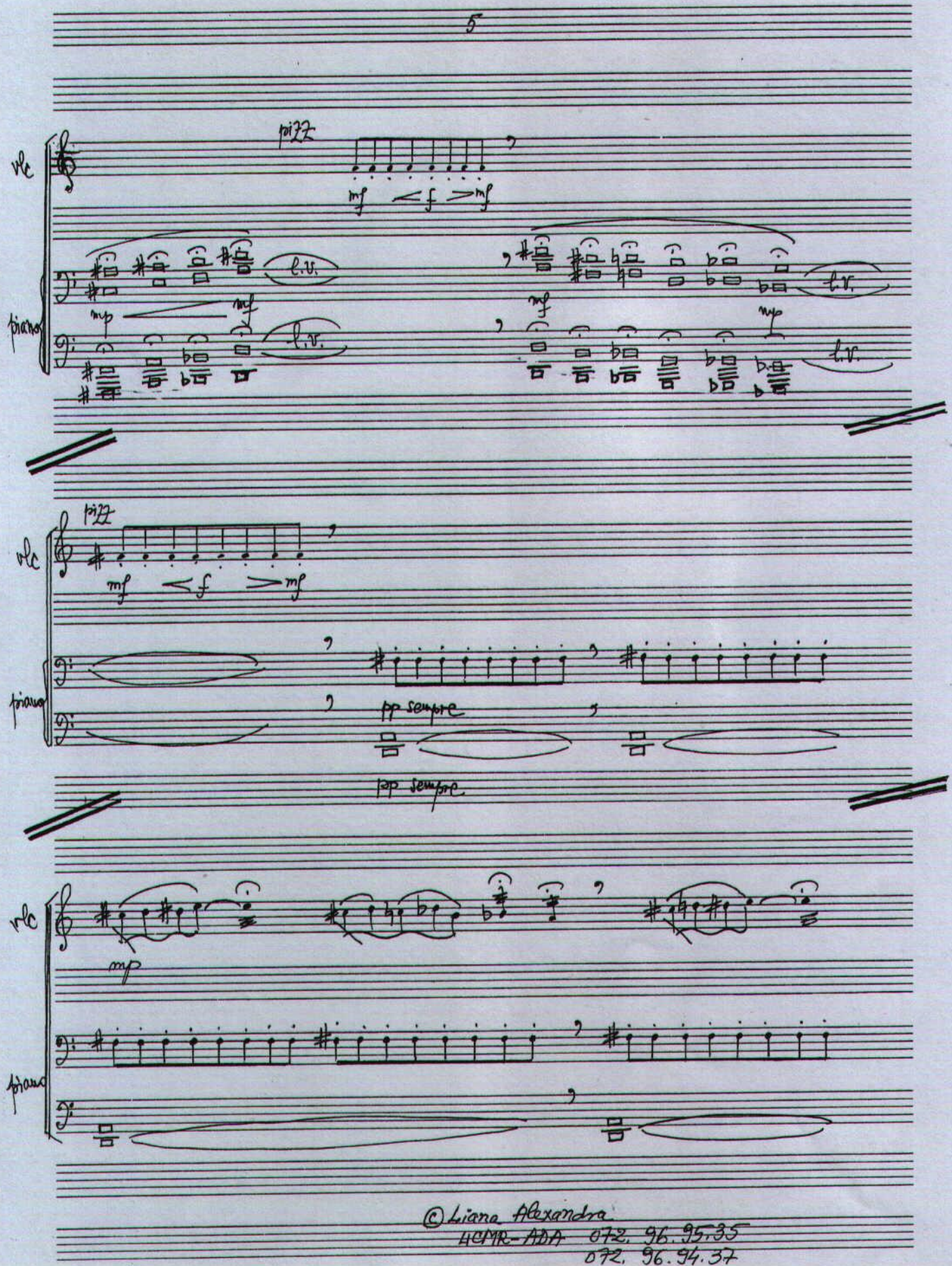

© Liana Alexandra
UCMR-ADA 072. 96.95.35
072. 96.94.37

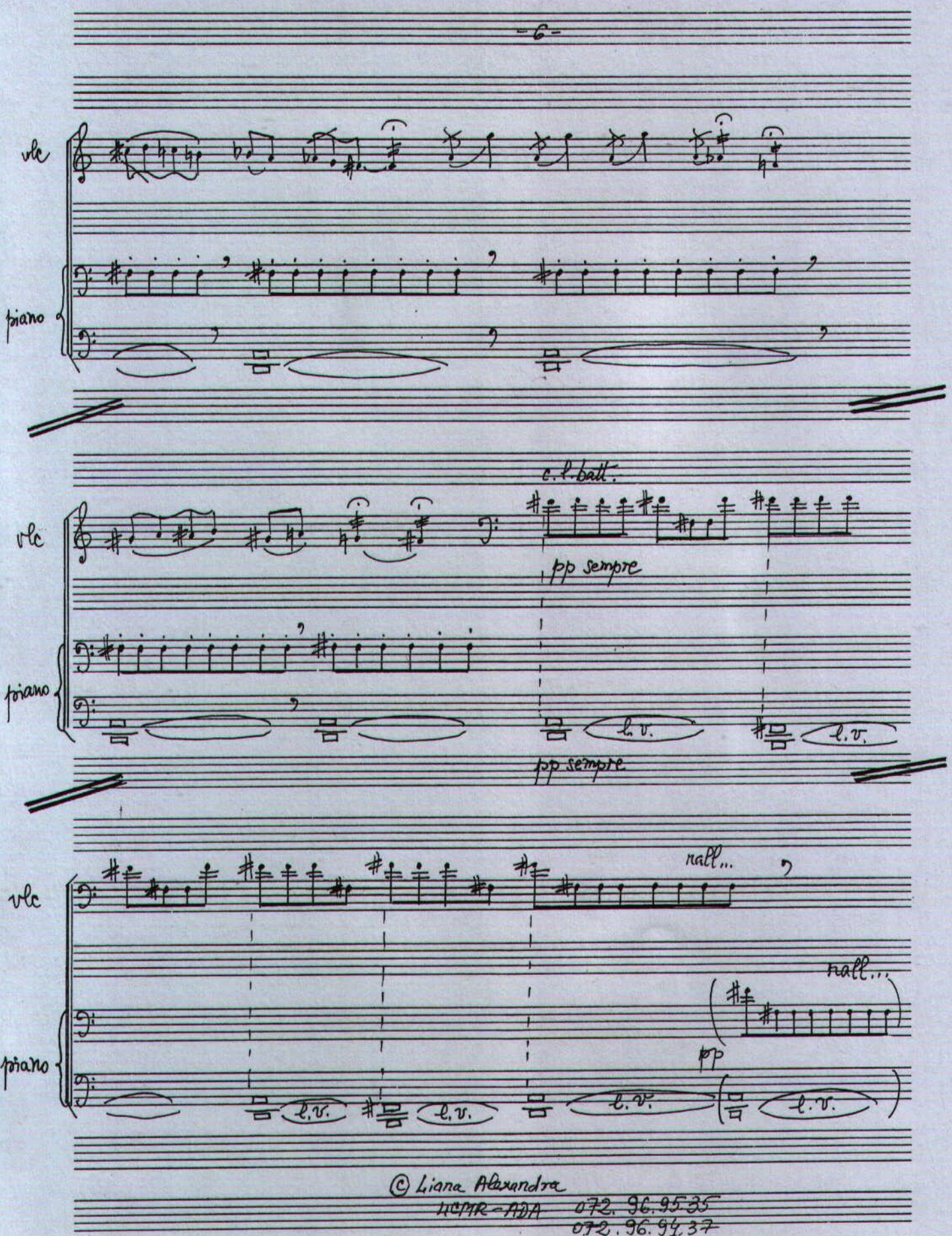

© Liana Alexandra
ACMR-ADA 072.96.9535
072.96.9437

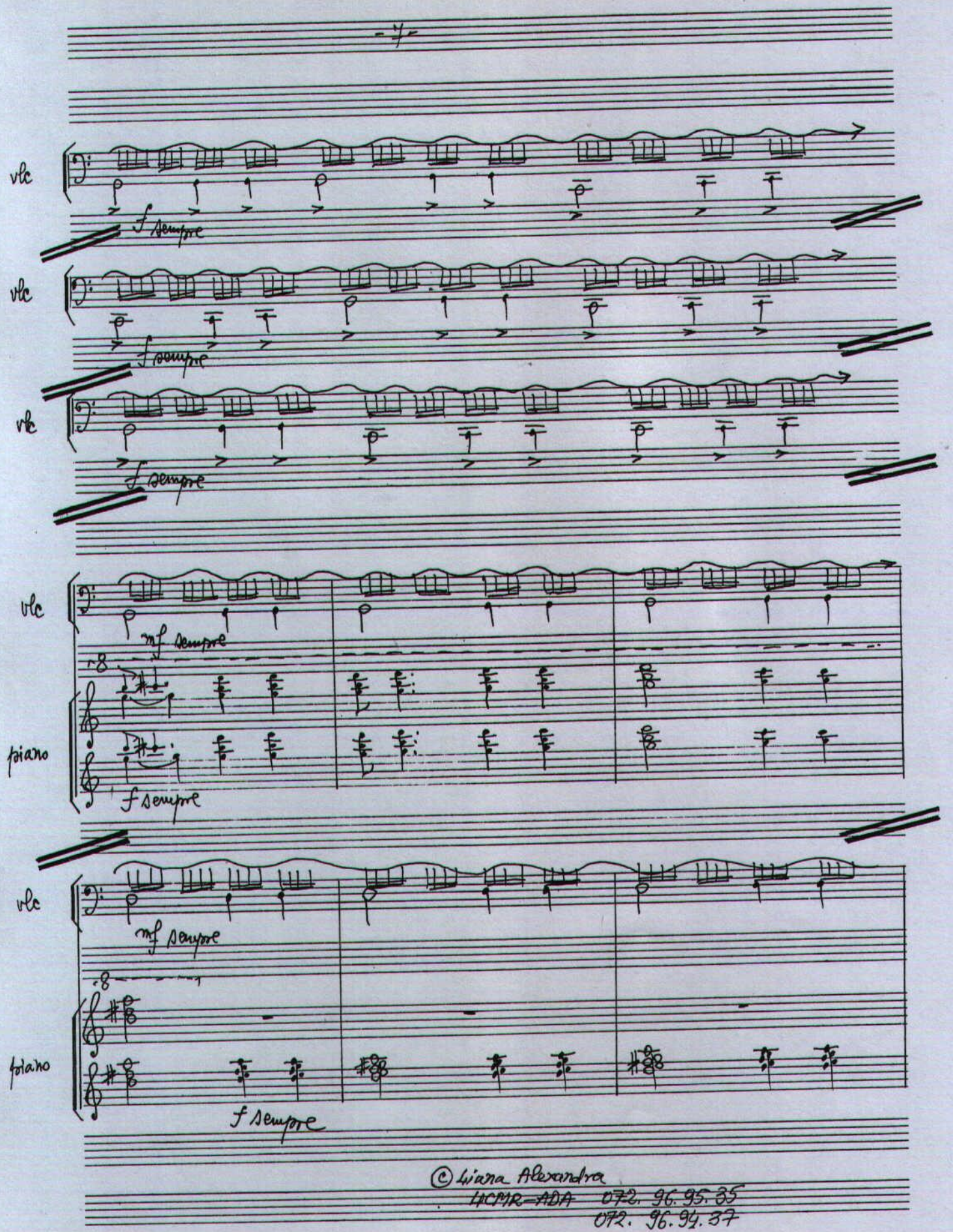

© Liana Alexandra
UCMR-ADA 072. 96. 95. 35
072. 96. 94. 37

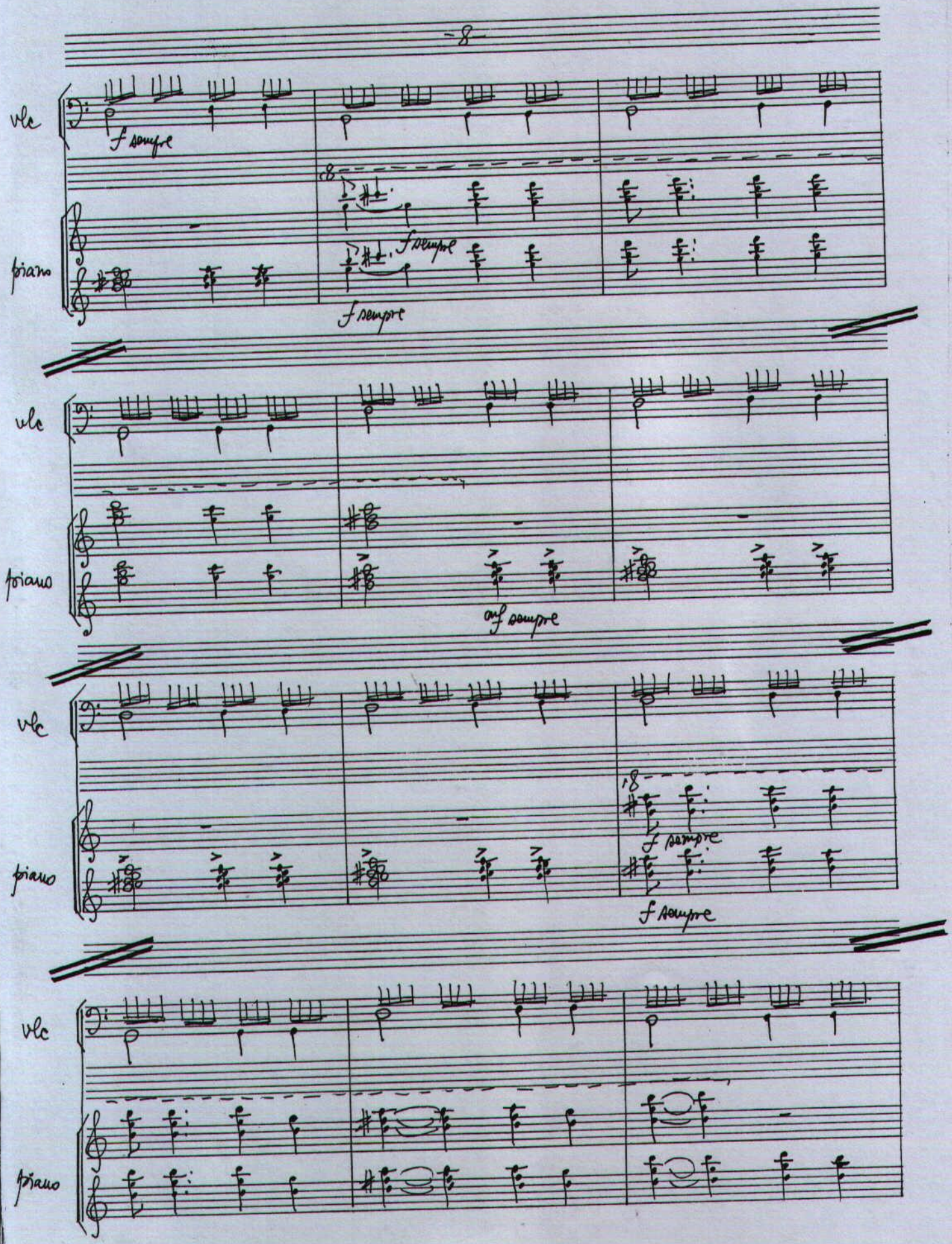
vlc
piano
f sempre
8
f sempre
f sempre
vlc
piano
mf sempre
vlc
piano
8
f sempre
f sempre
vlc
piano

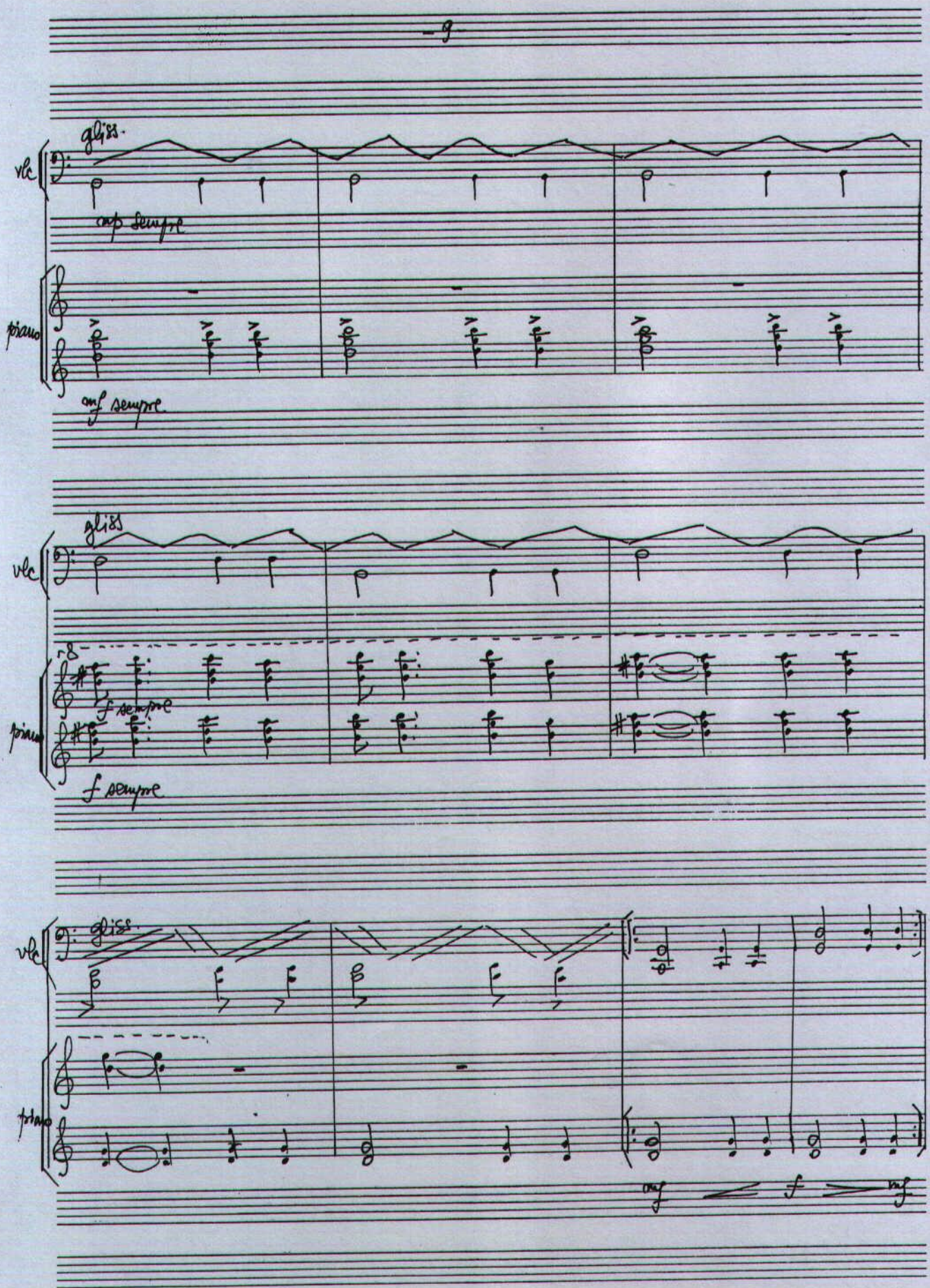
vlc
gliss.
sp sempre
piano
mf sempre
vlc
gliss
8
f sempre
piano
f sempre
vlc
gliss
piano
mf
f
mf

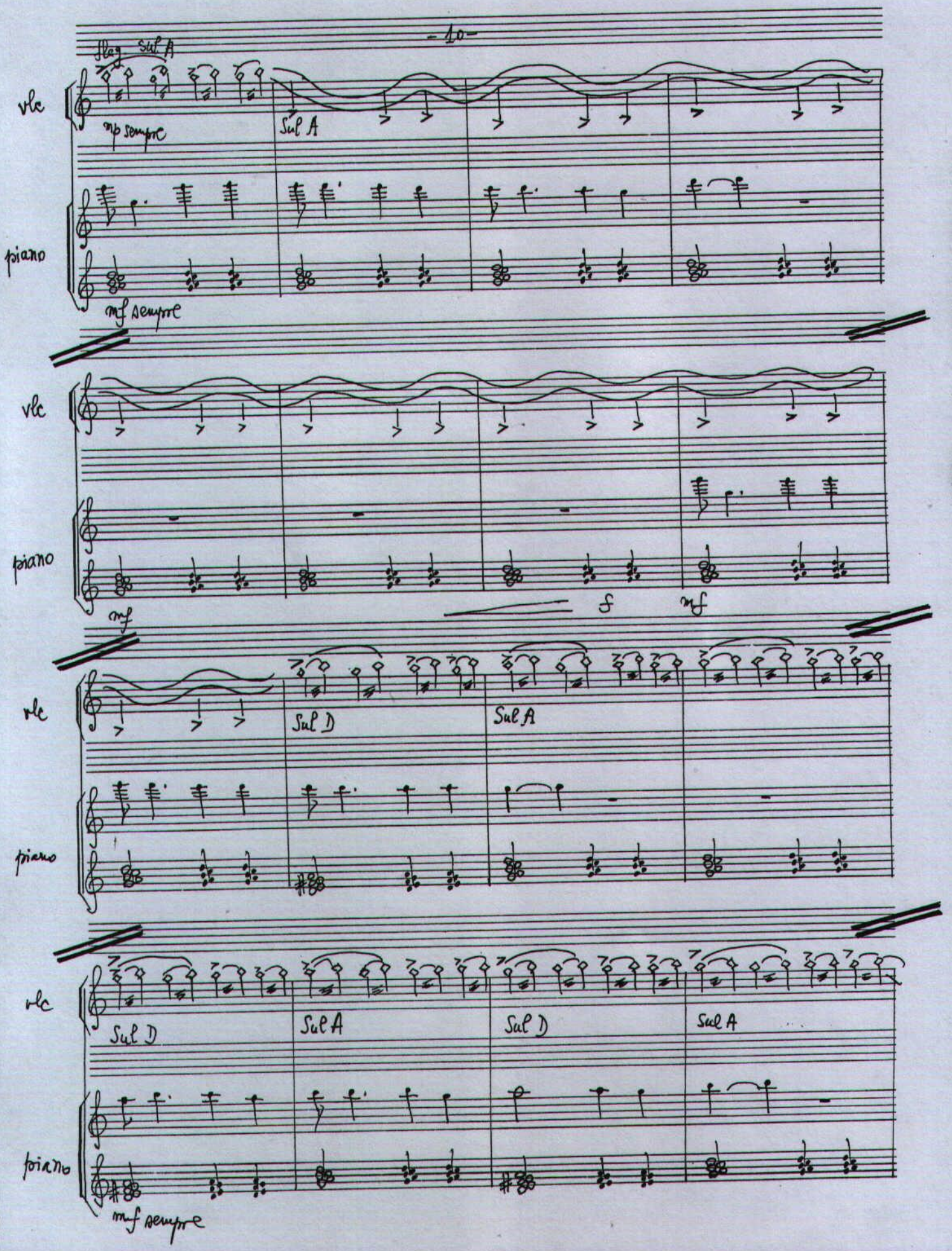
vlc
Sul A
mp sempre
piano
mf sempre
vlc
piano
mf
f
mf
vlc
Sul D
Sul A
piano
vlc
Sul D
Sul A
Sul D
Sul A
piano
mf sempre

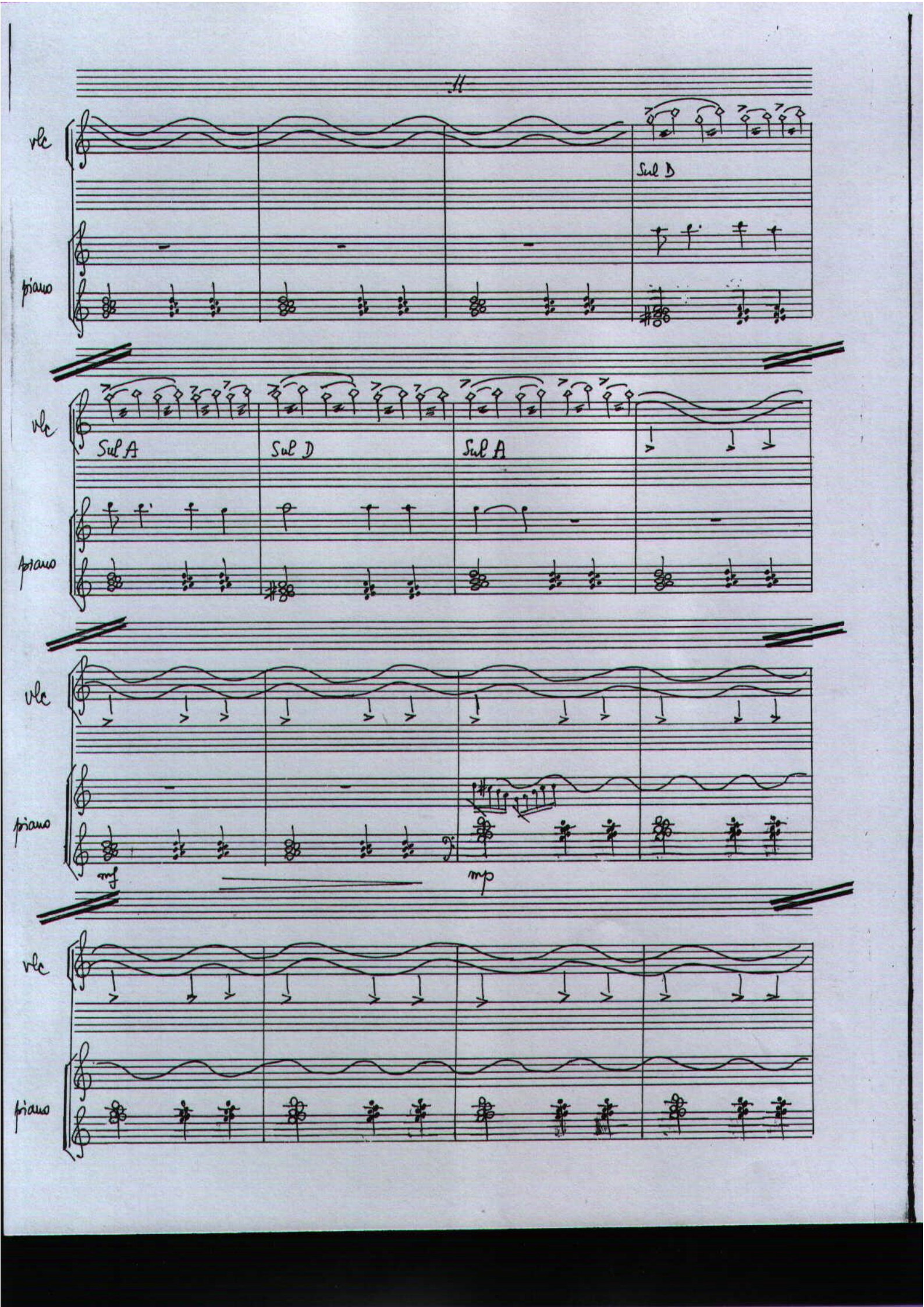
11
vlc
piano
Sul D
Sul A
Sul D
Sul A
mf
mp

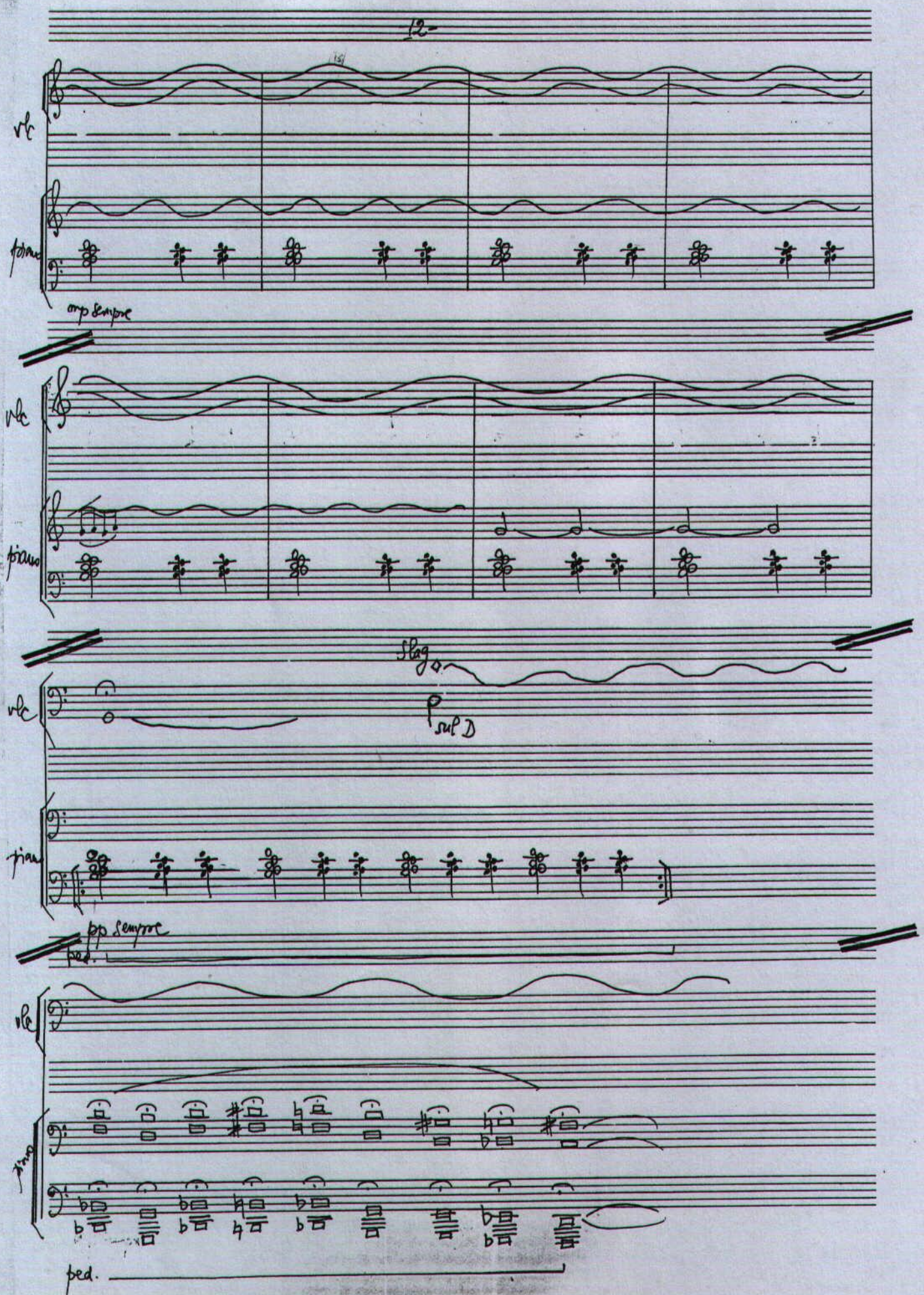
vlc
piano
mp sempre
vlc
piano
flag
sul D
vlc
piano
pp sempre
ped.
vlc
piano
ped.

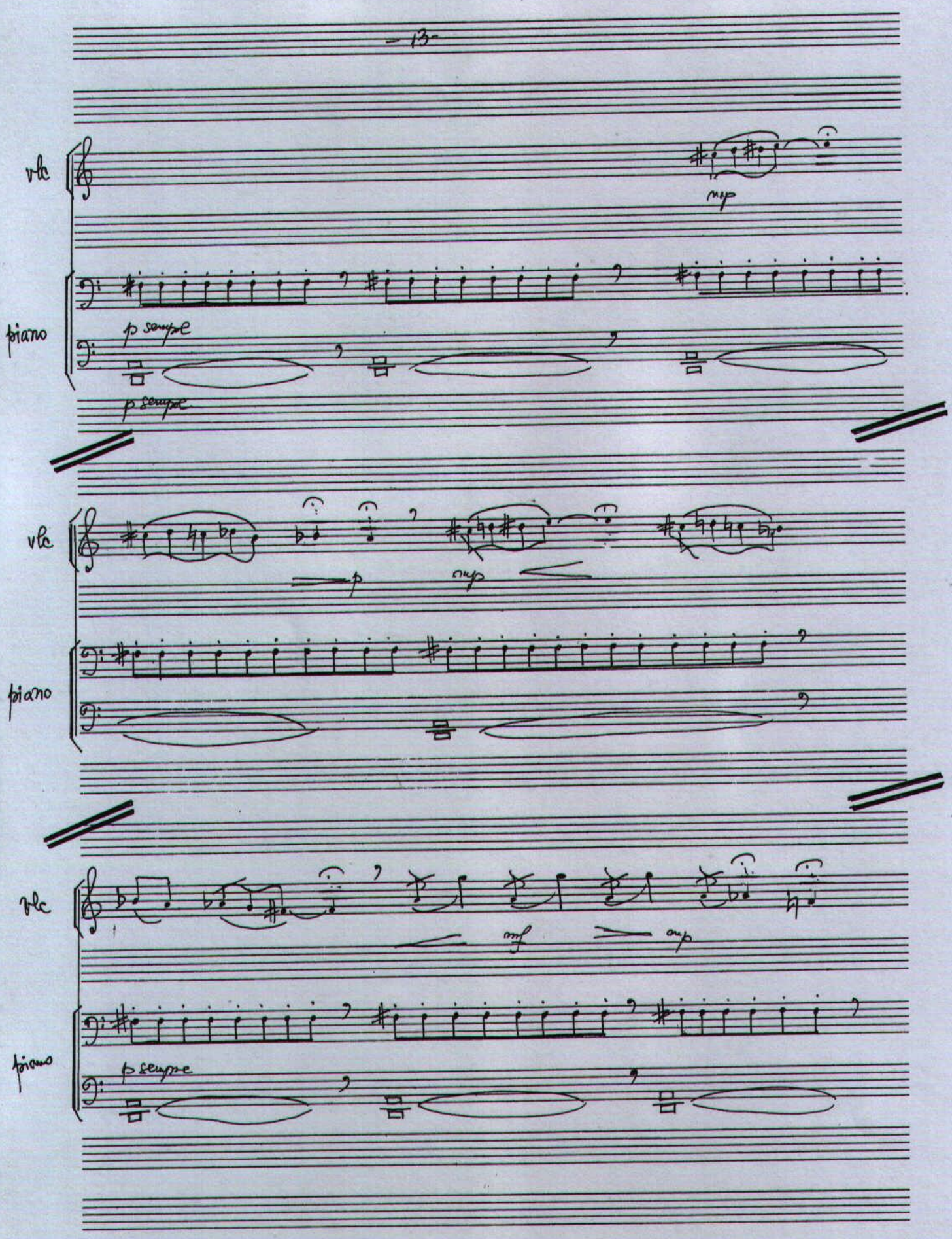
vla
mp
piano
p sempre
p sempre
vla
p
mp
piano
vla
mf
mp
piano
p sempre

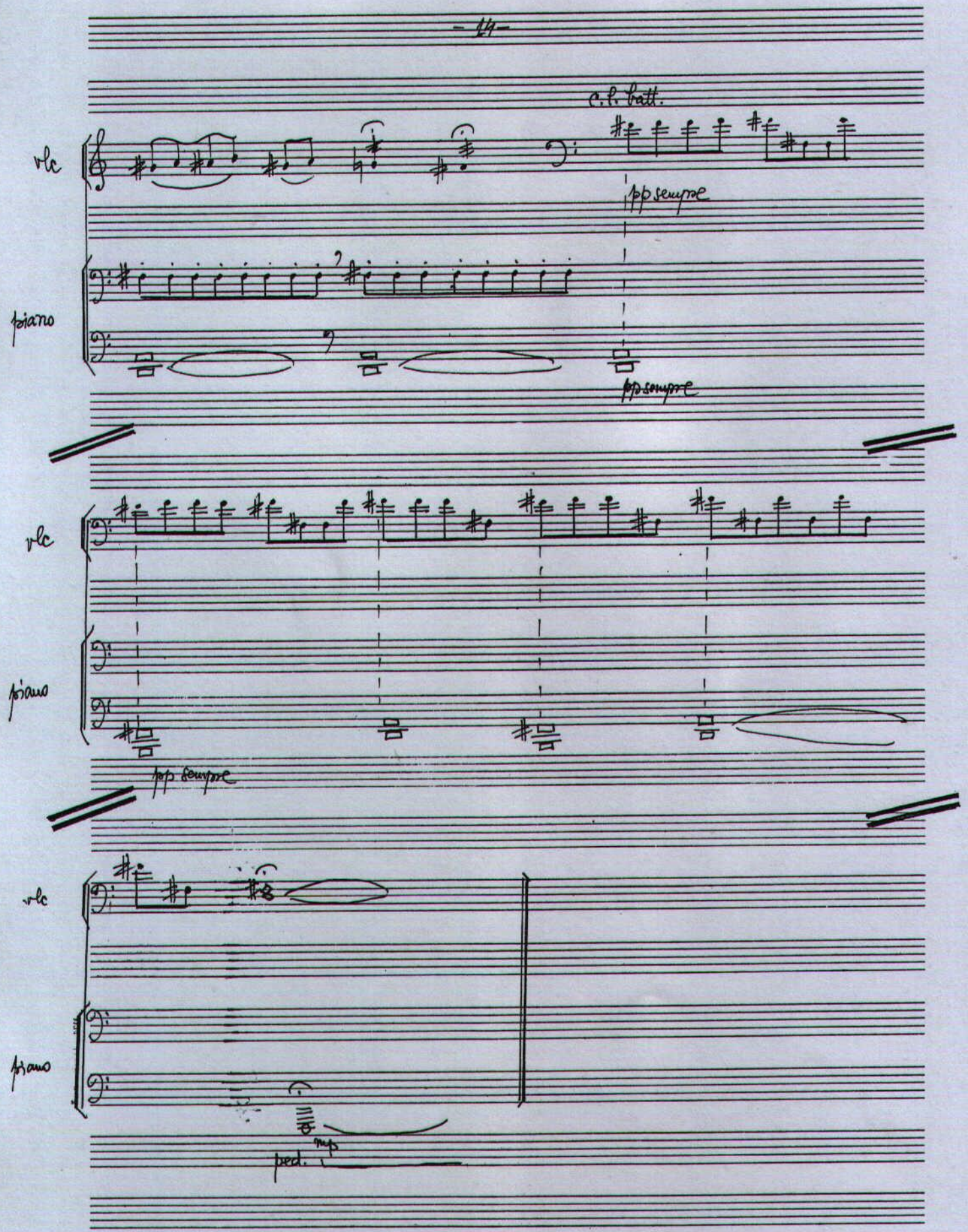
c.l. batt.
vlc
pp sempre
piano
pp sempre
vlc
piano
pp sempre
vlc
piano
mp
ped.

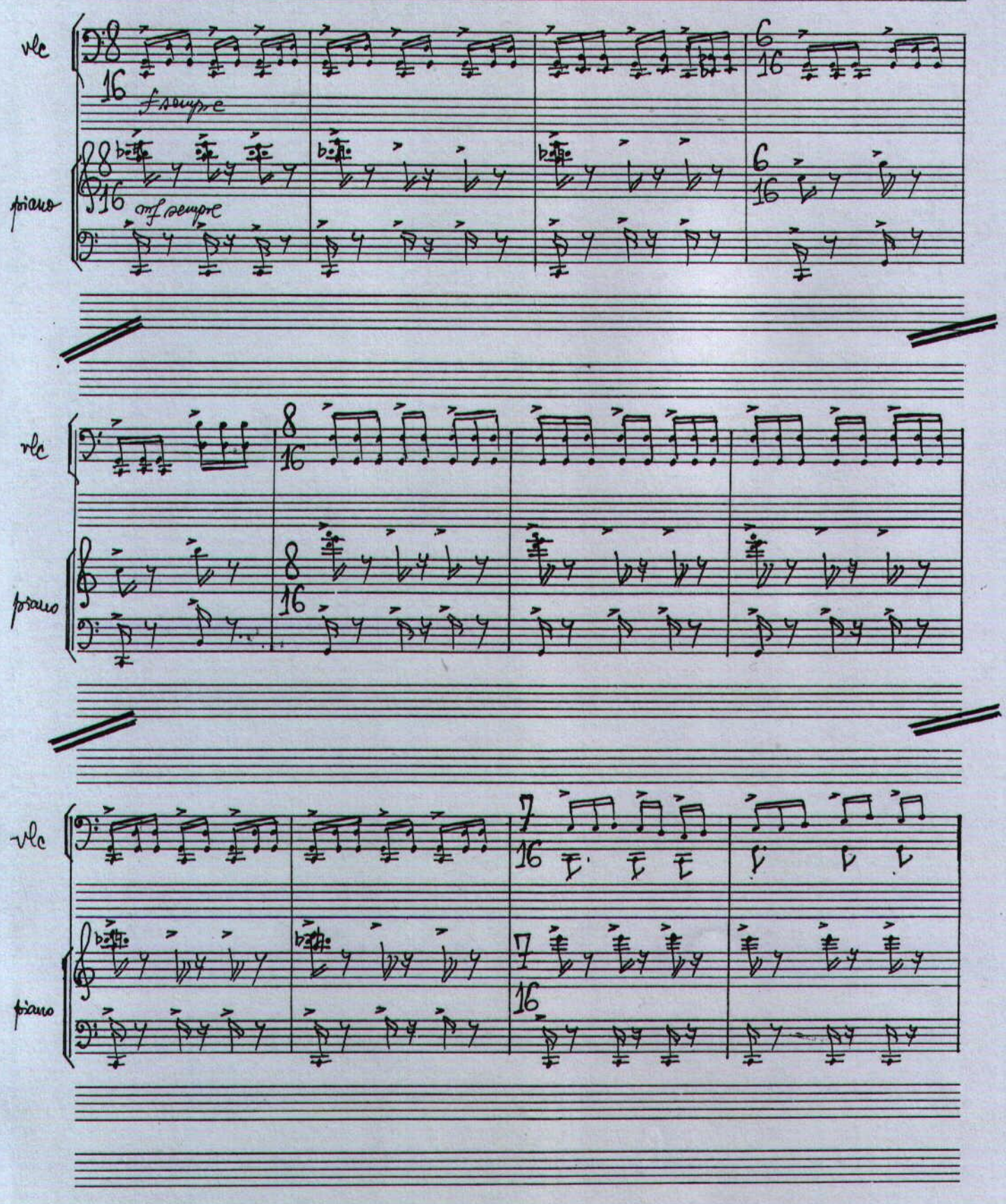
vlc
f sempre
piano
mf sempre
vlc
piano
vlc
piano

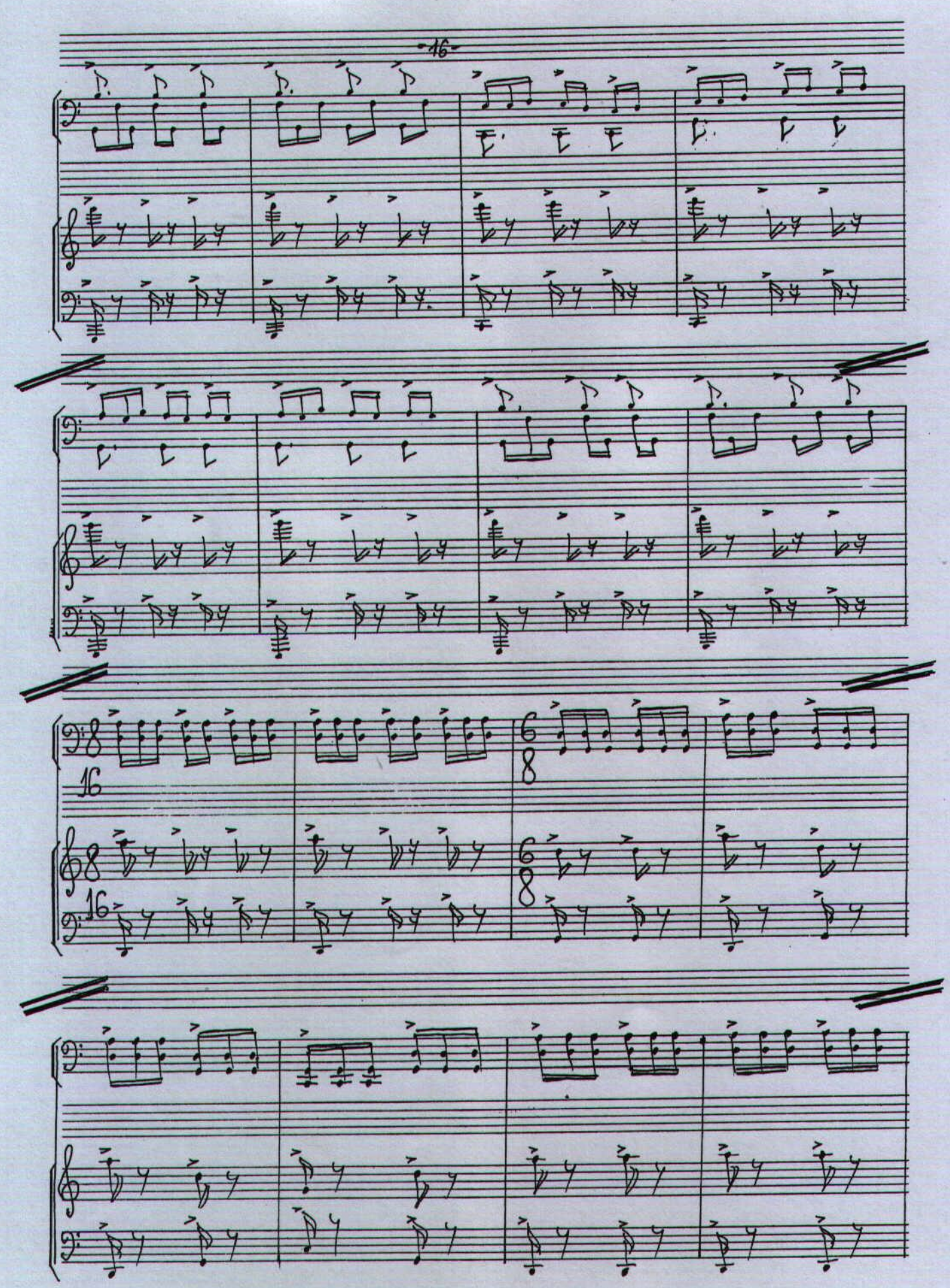

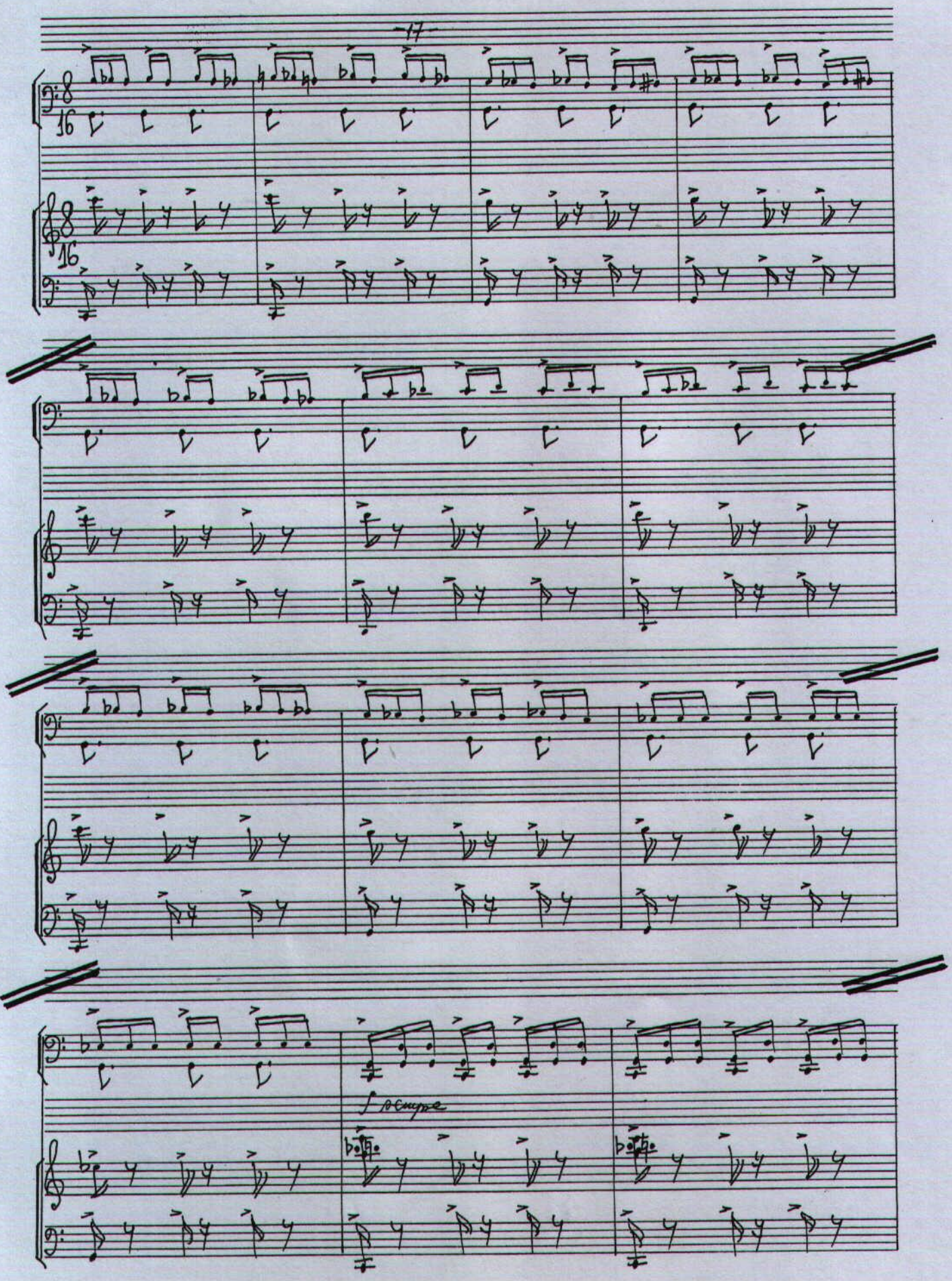
8
16
8
16
f poco a poco

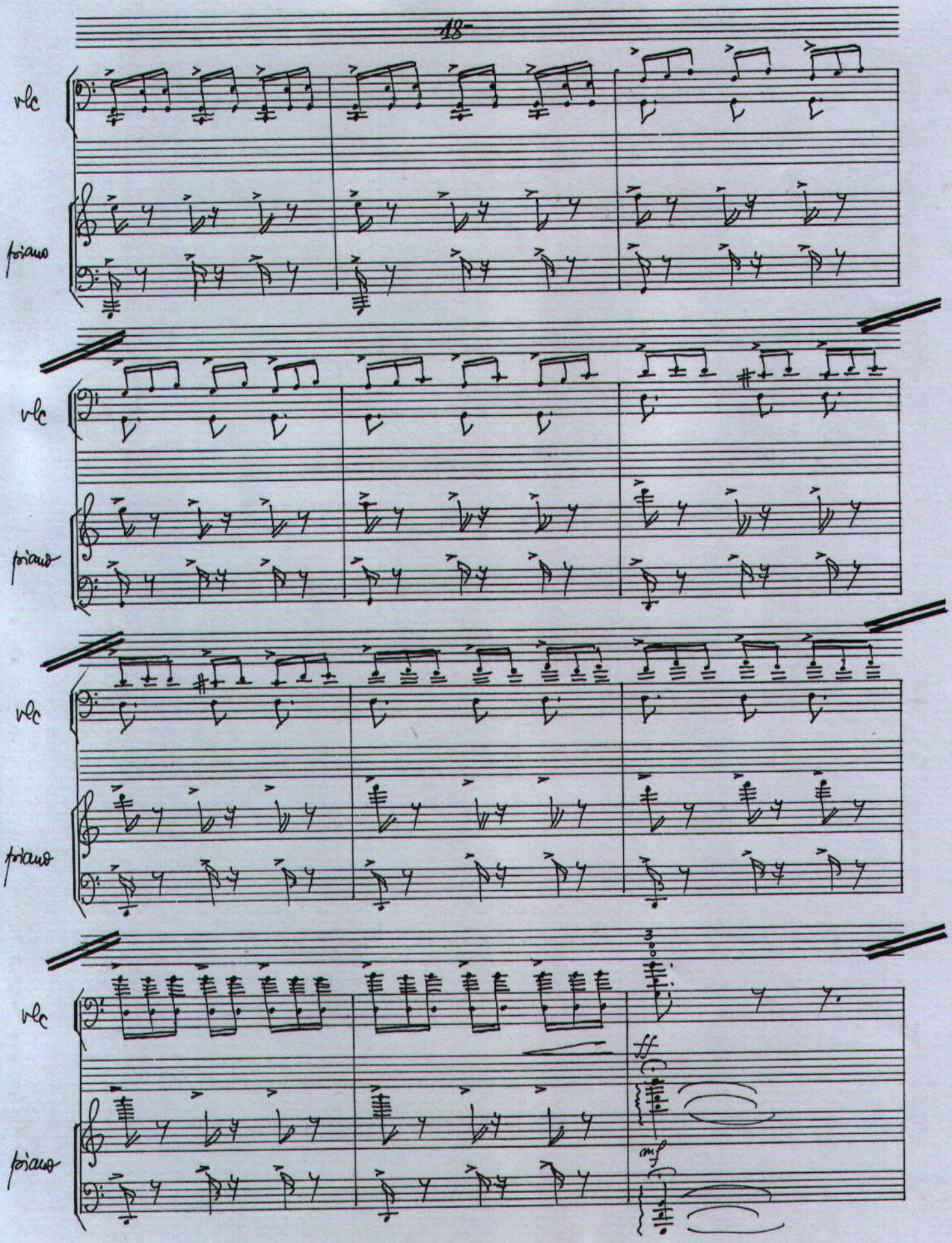
vlc
piano
vlc
piano
vlc
piano
3
vlc
piano
ff
mf

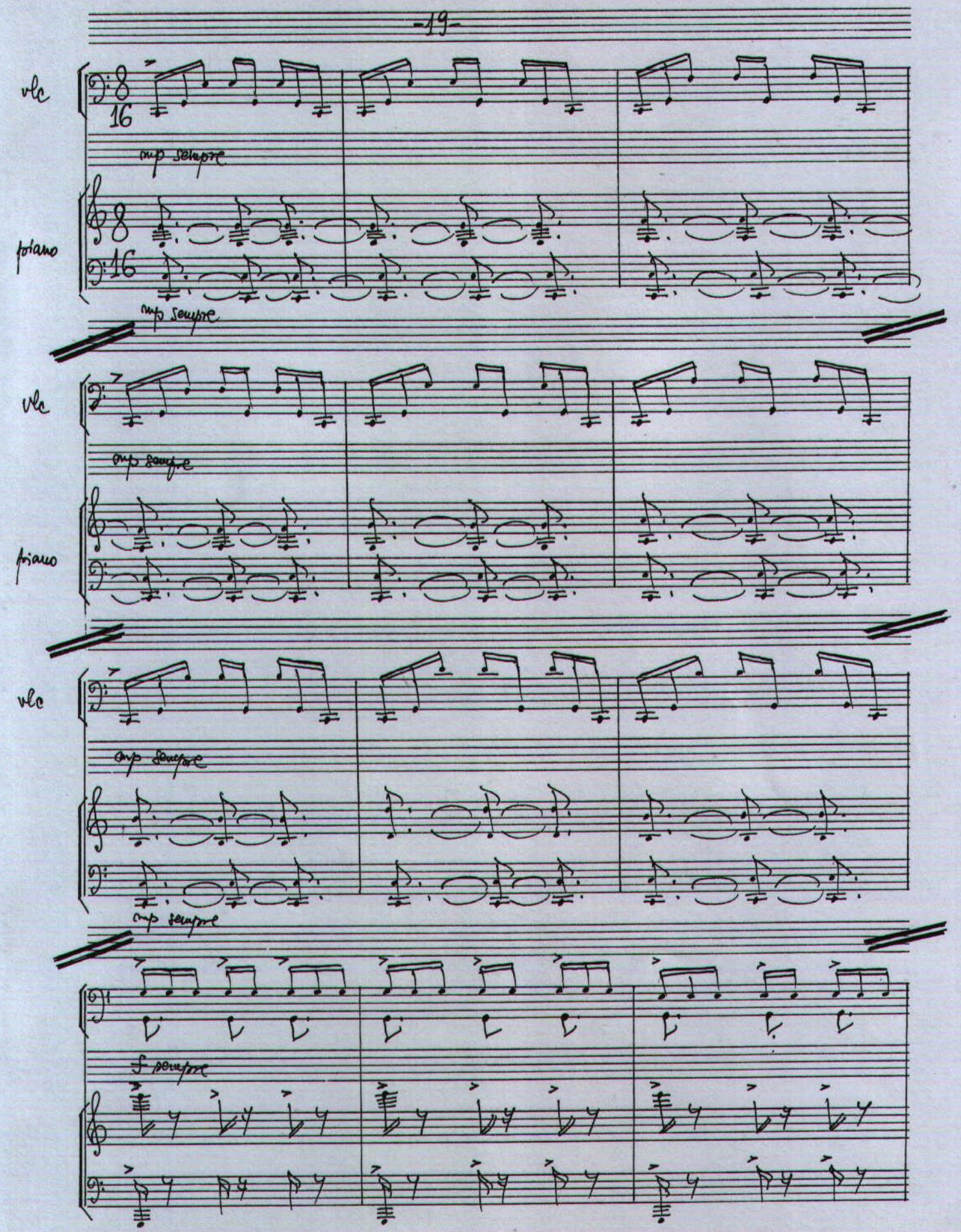
vlc
16
sempre
piano
8
16
sempre
vlc
sempre
piano
vlc
sempre
sempre
f sempre

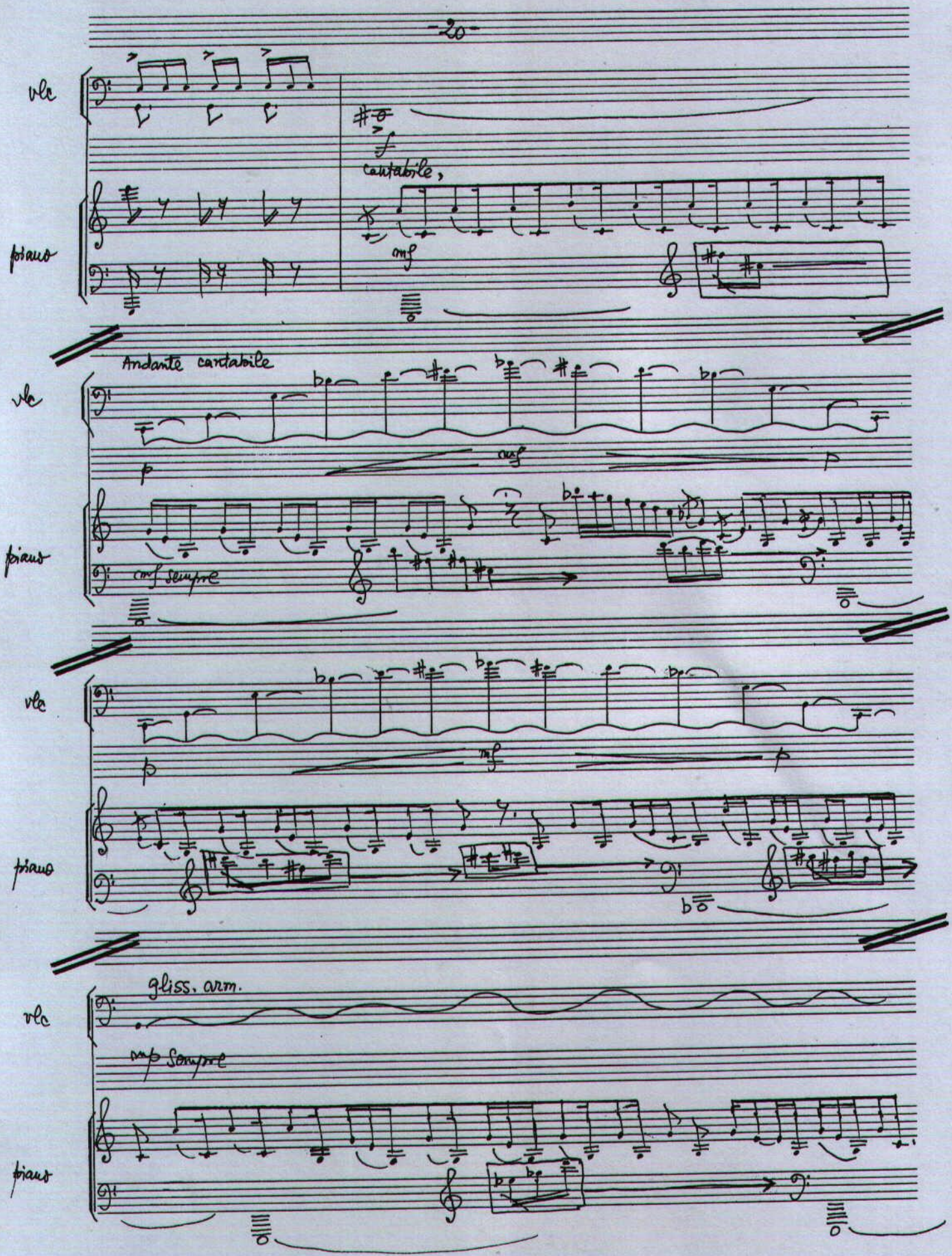
vlc
piano
f
cantabile,
mf
Andante cantabile
p
mf
mf sempre
p
mf
p
gliss. arm.
mp sempre

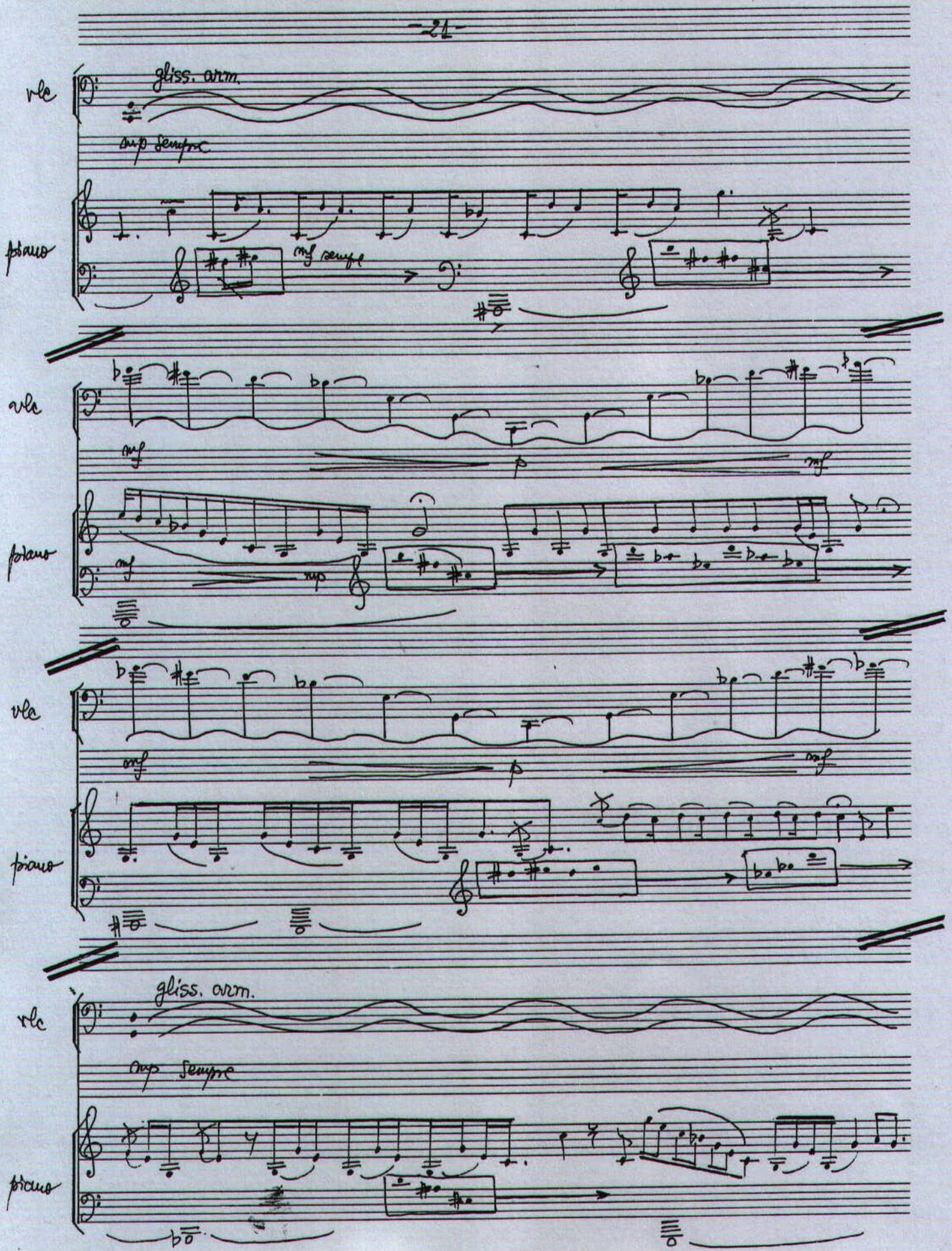
vlc
gliss. arm.
sup sempre
piano
mf sempre
vlc
mf
p
mf
piano
mf
sup
vlc
mf
p
mf
piano
vlc
gliss. arm.
sup sempre
piano

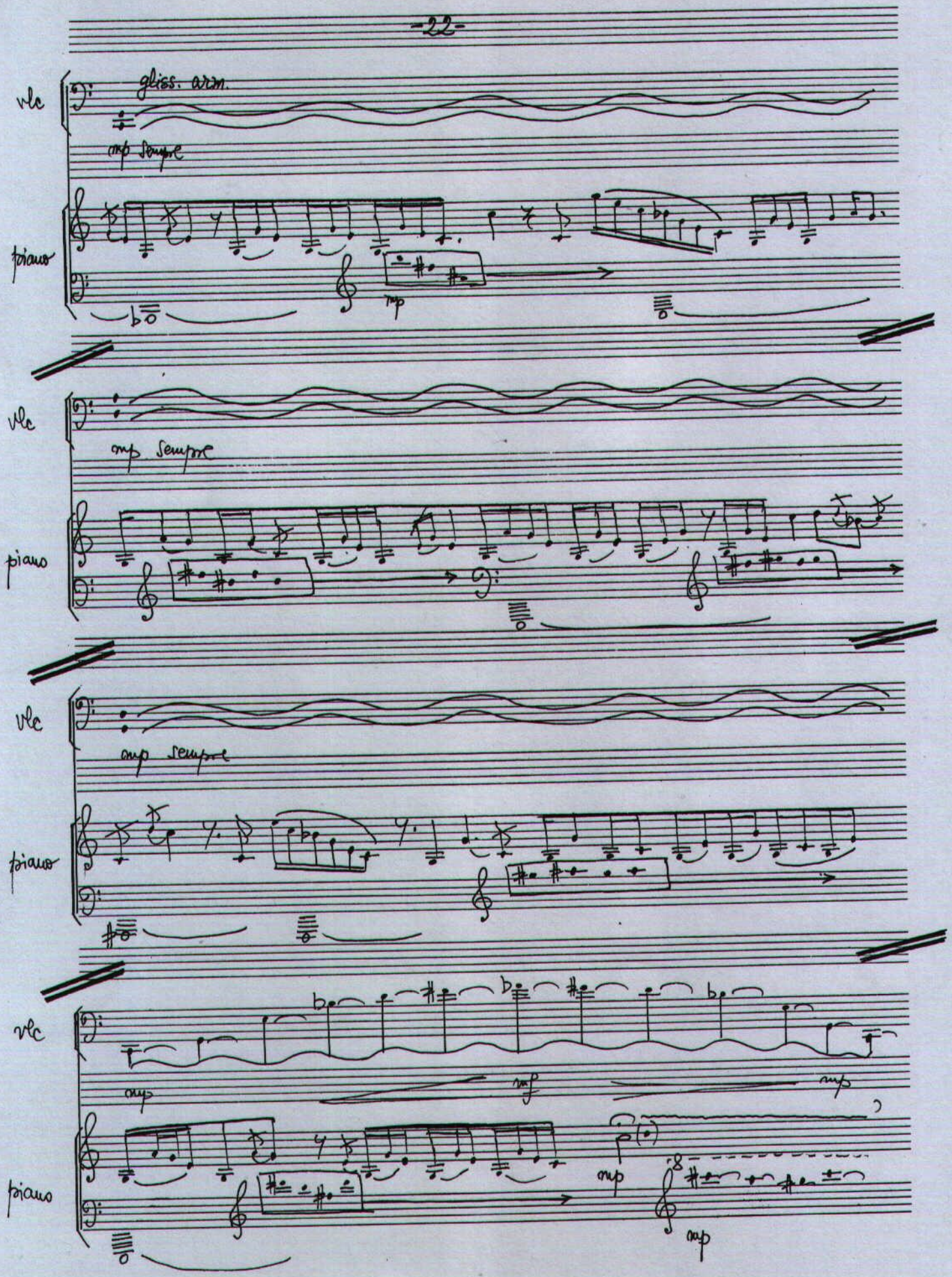
vlc
gliss. arm.
sempre
piano
vlc
sempre
piano
vlc
sempre
piano
vlc
sempre
piano

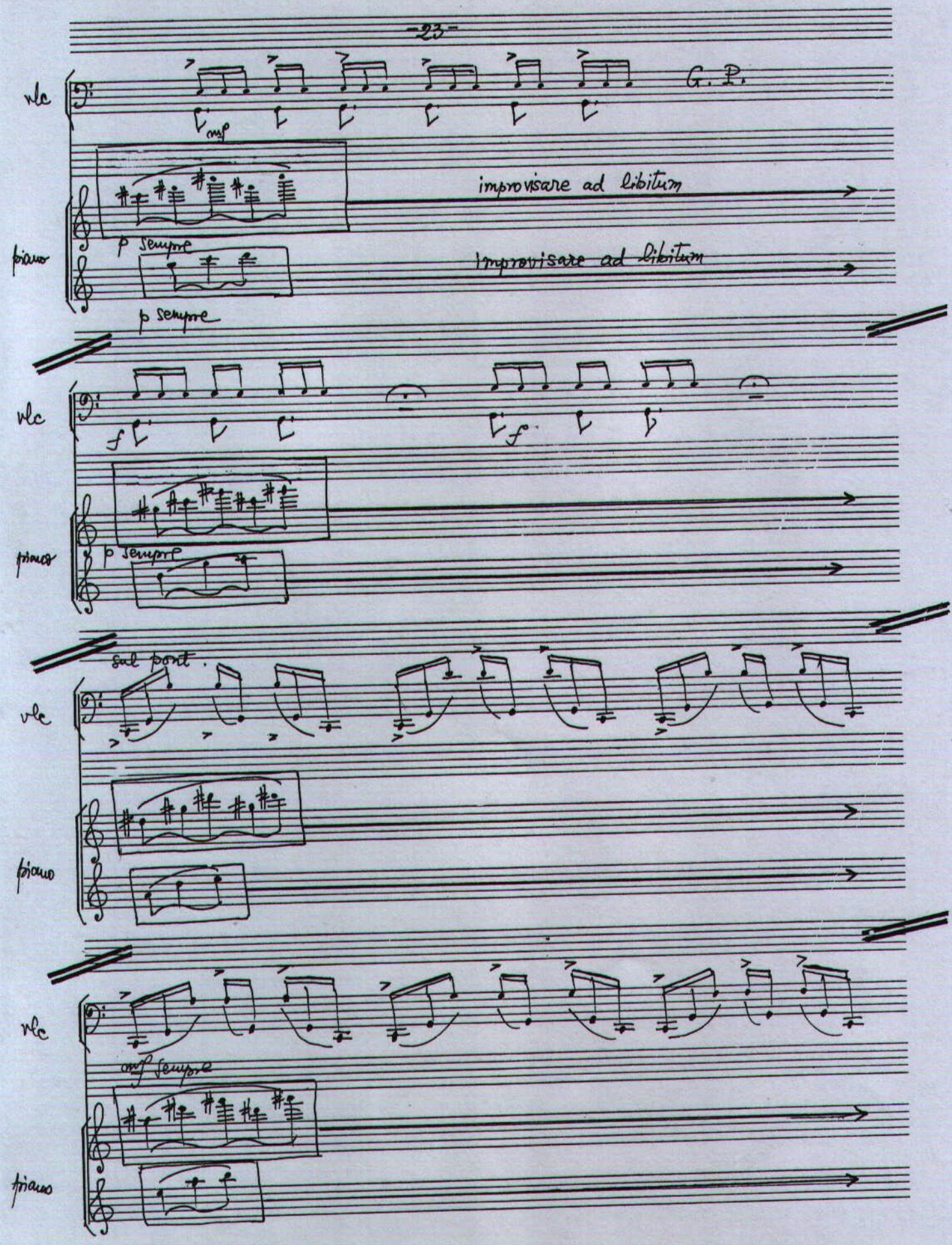
vlc
G. P.
mp
improvisare ad libitum
piano
p sempre
improvisare ad libitum
p sempre
vlc
f
f
piano
p sempre
sul ponti.
vlc
piano
vlc
mp sempre
piano

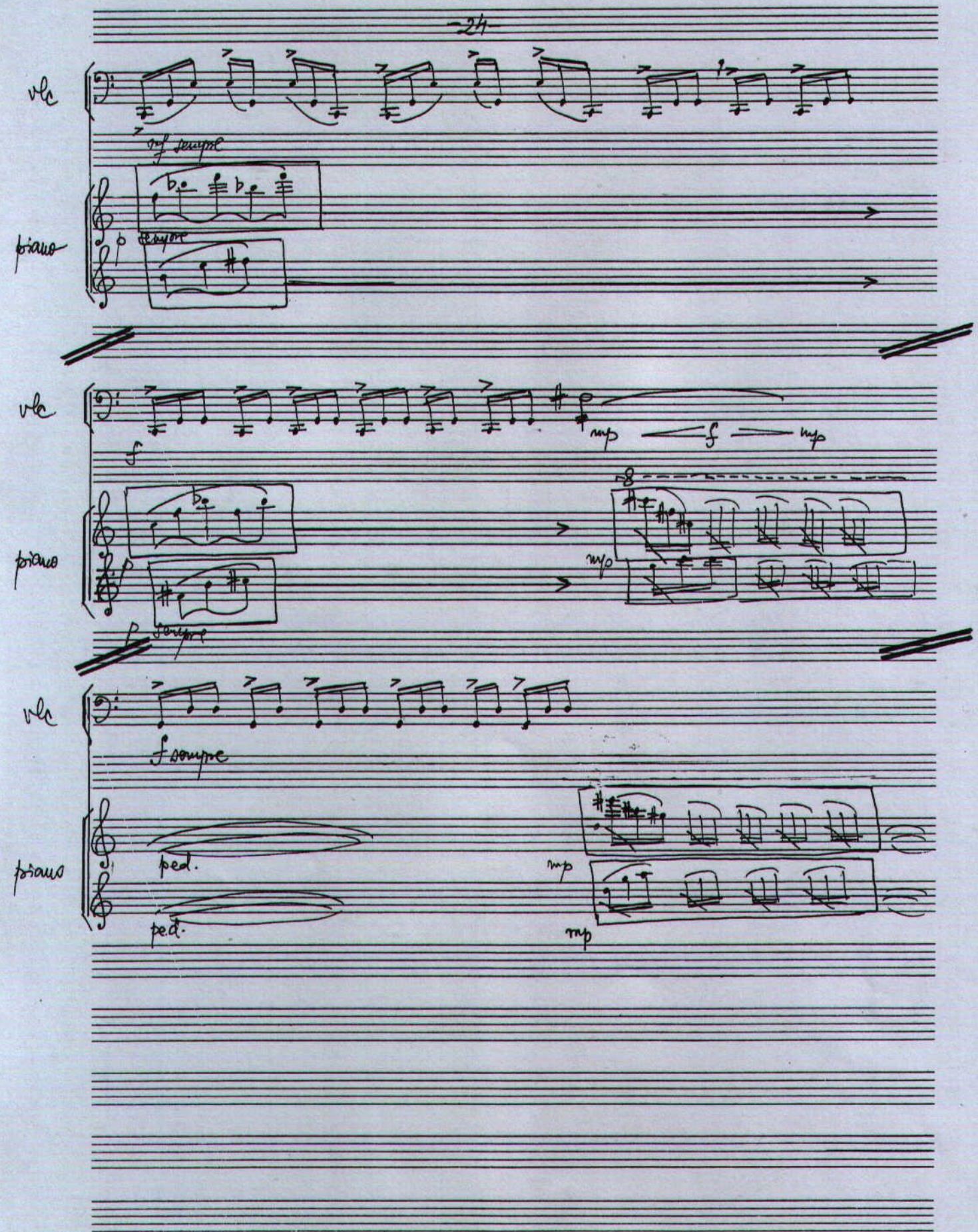
vlc
mf sempre
piano
sempre
vlc
f
mp
f
mp
piano
mp
f sempre
vlc
f sempre
piano
ped.
ped.
mp
mp

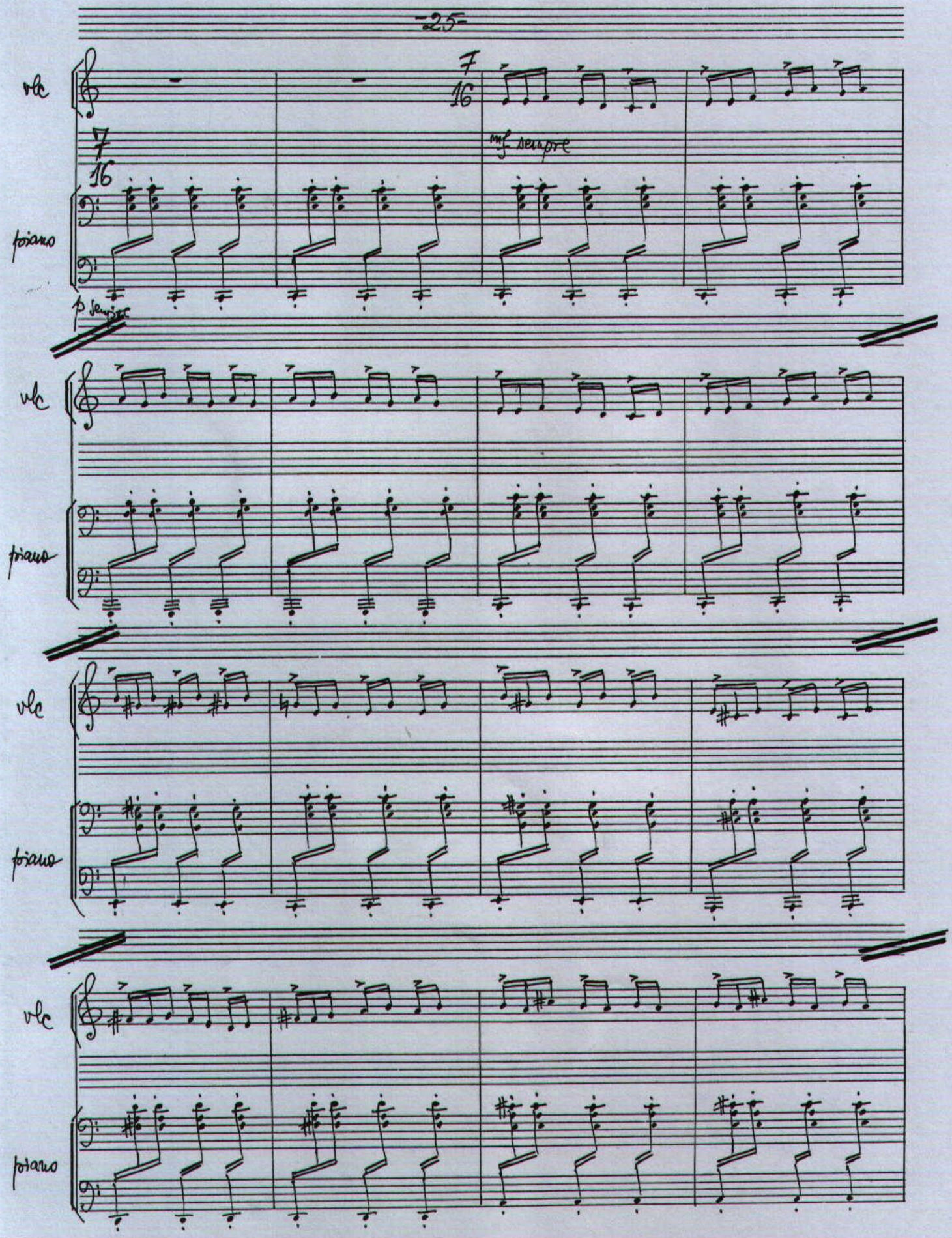
vlc
piano
7/16
mf sempre
p sempre

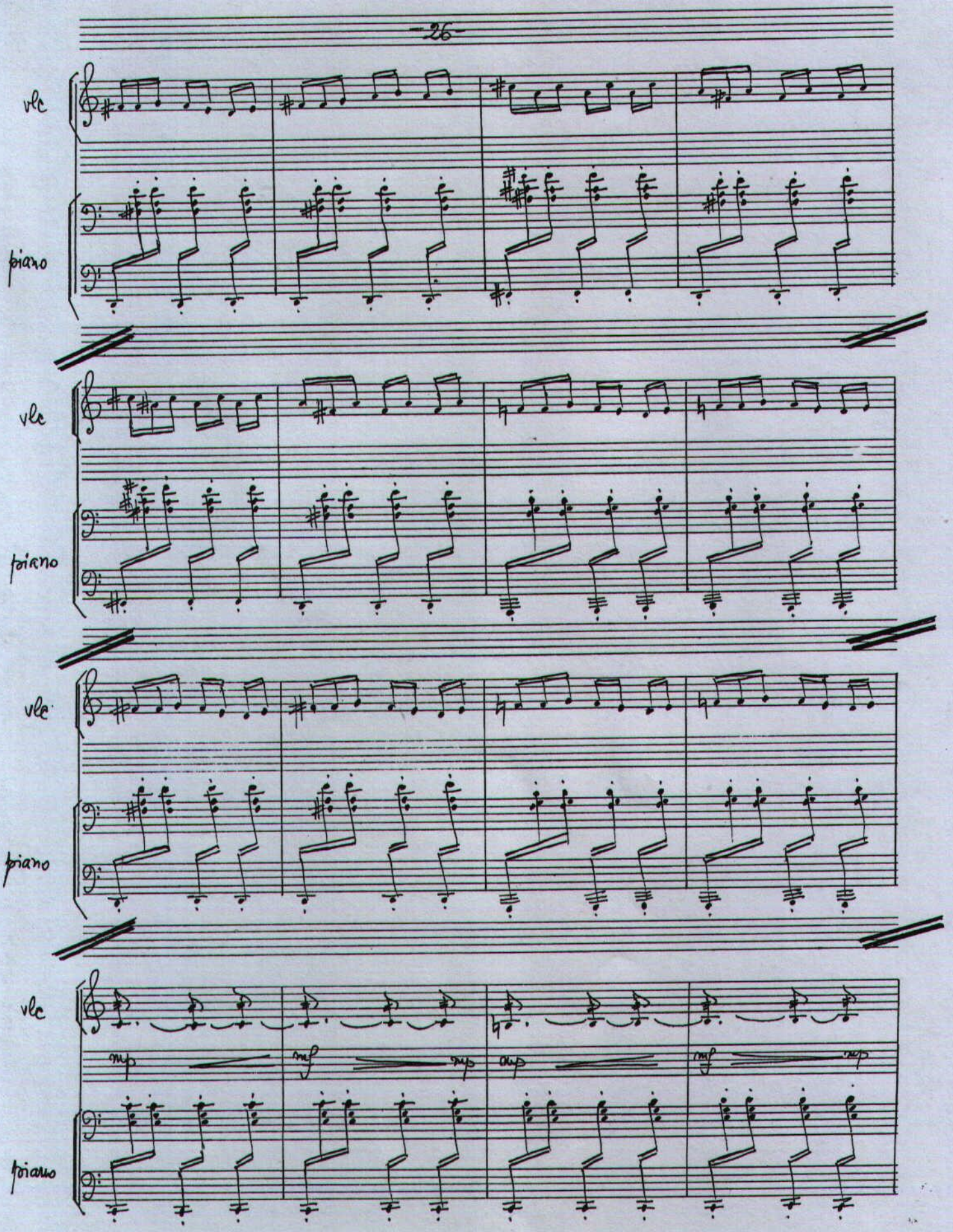
vlc
piano
vlc
piano
vlc
piano
vlc
mp
mf
mp
mp
mf
mp
piano

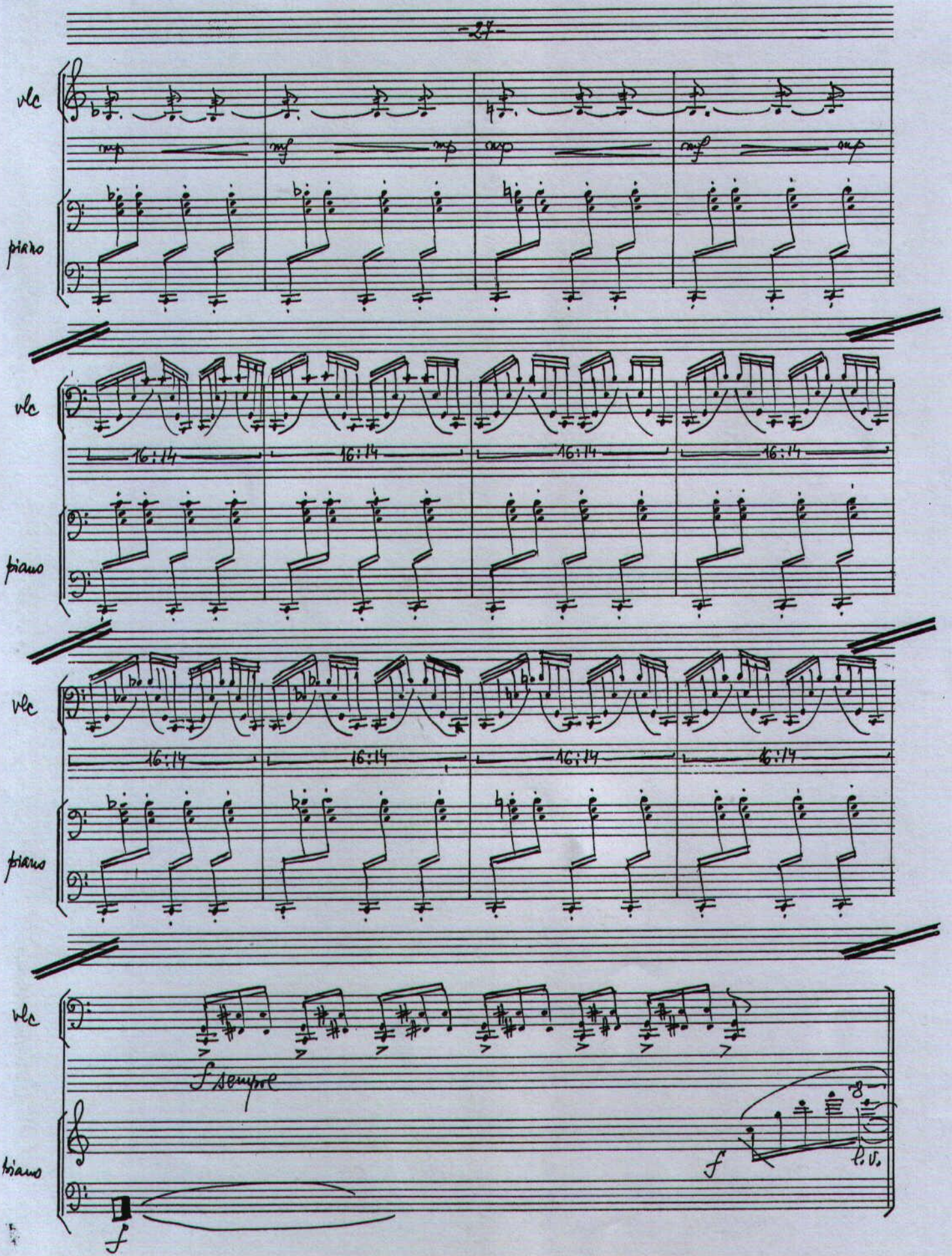
vlc
piano
mp
mf
mp
mp
mf
mp
vlc
piano
16:14
16:14
16:14
16:14
vlc
piano
16:14
16:14
16:14
16:14
vlc
piano
f sempre
f
f
l.v.

Copyright © Liana Alexandra
ISMN 000.72.96.94.37
000.72.96.95.35

SOARELE ȘI LUNA

(baladă pentru cor mixt)

versuri populare

LIANA ALEXANDRA

♩ ≃ 60 MM

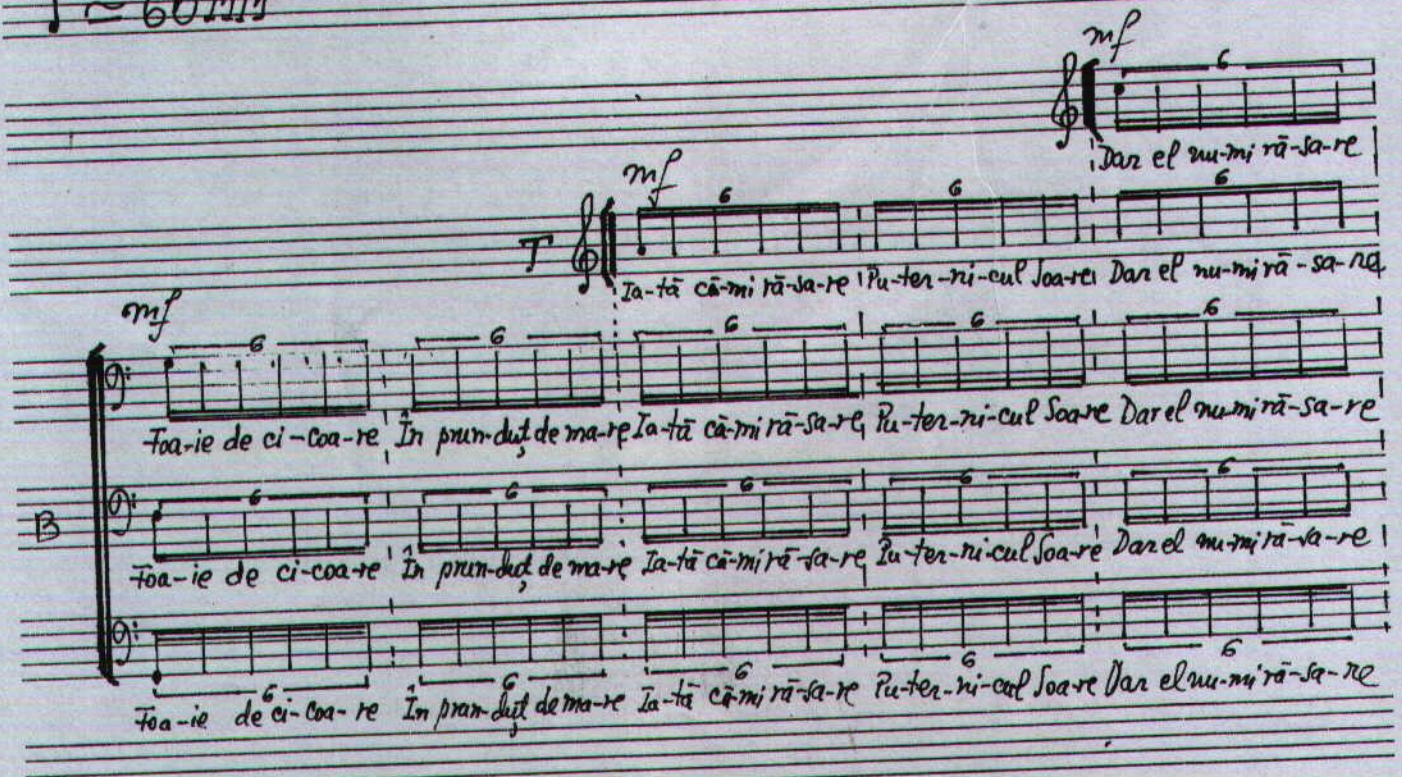

✕ Fiecare partidă intră în tutti și se divizează ulterior după textul indicat

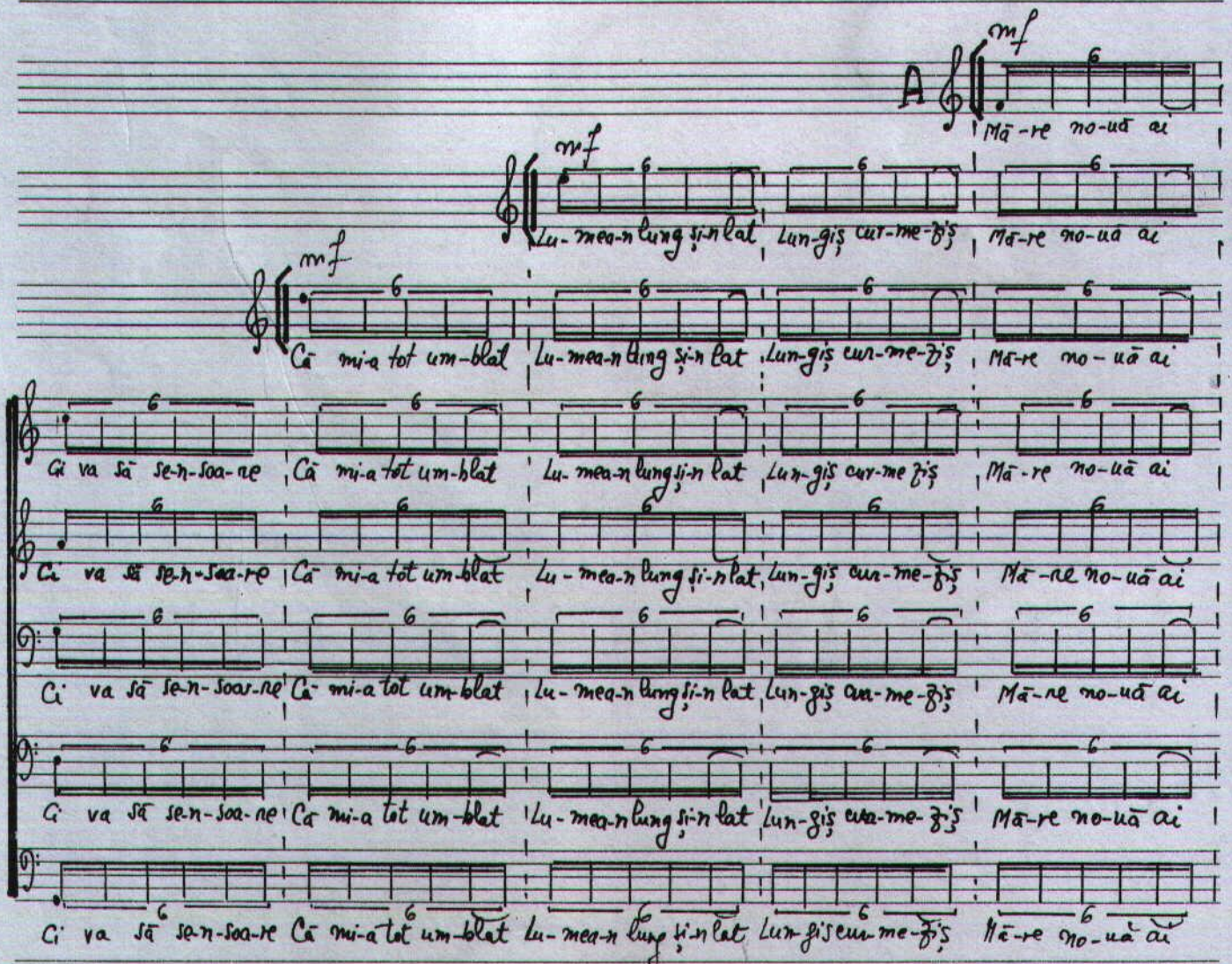

Copyright © Liana Alexandra
ISMN 000.72.96.94.37
000.72.96.95.35

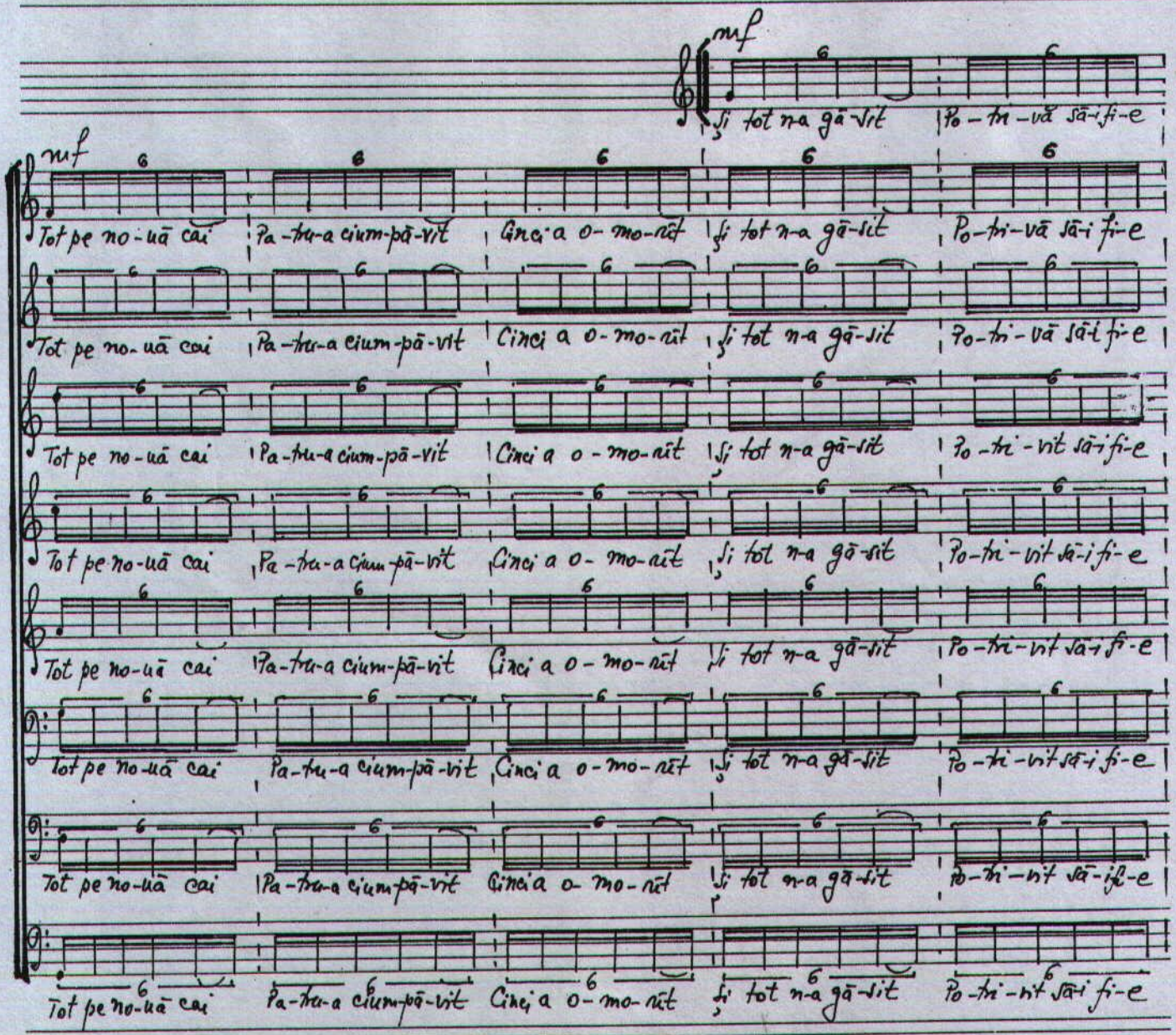

Copyright © Liana Alexandra
ISMN 000.72.96.94.37
000.72.96.95.35

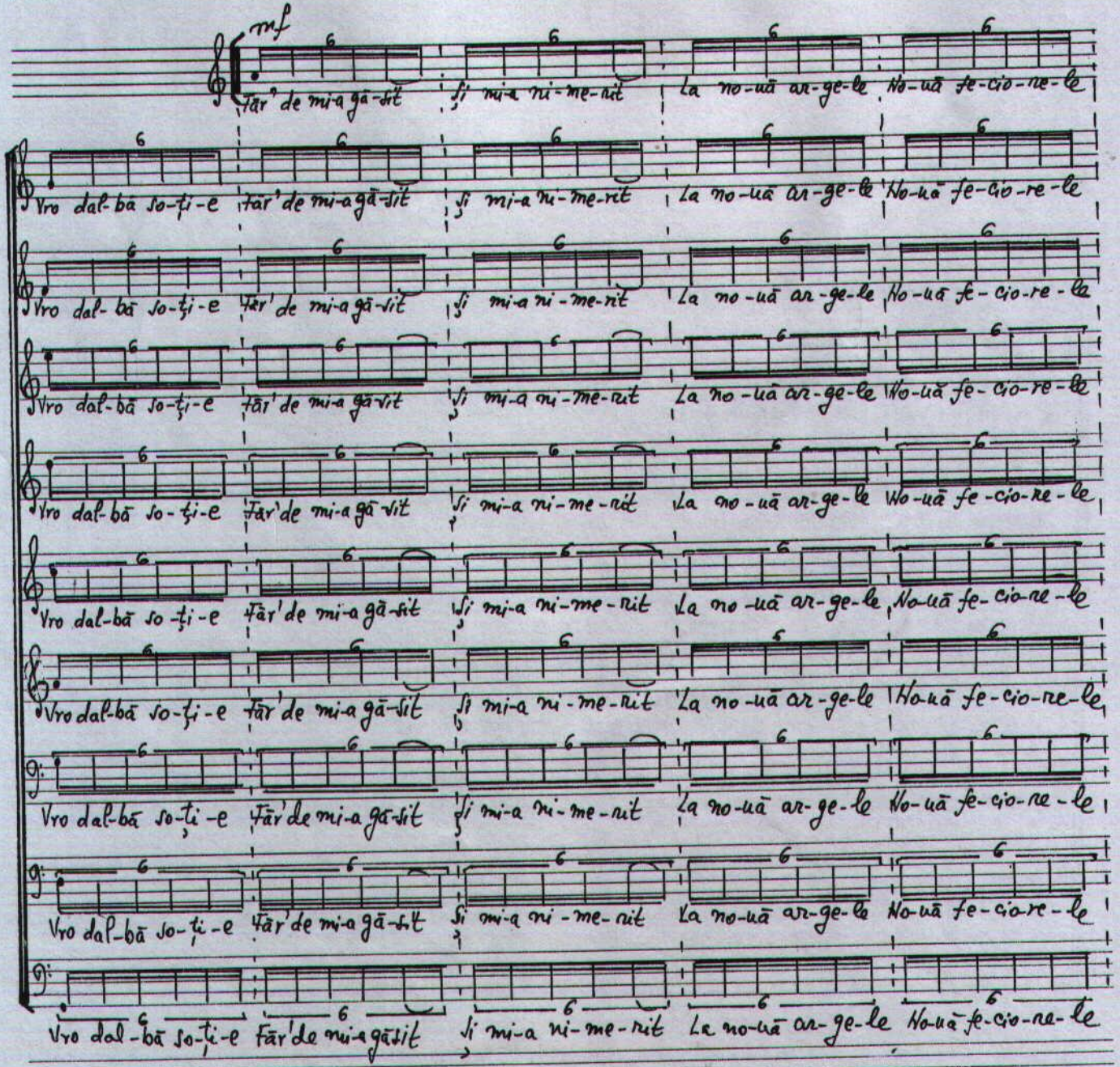

Copyright © Liana Alexandra
ISMN 000.72.96.94.37
000.72.96.95.35

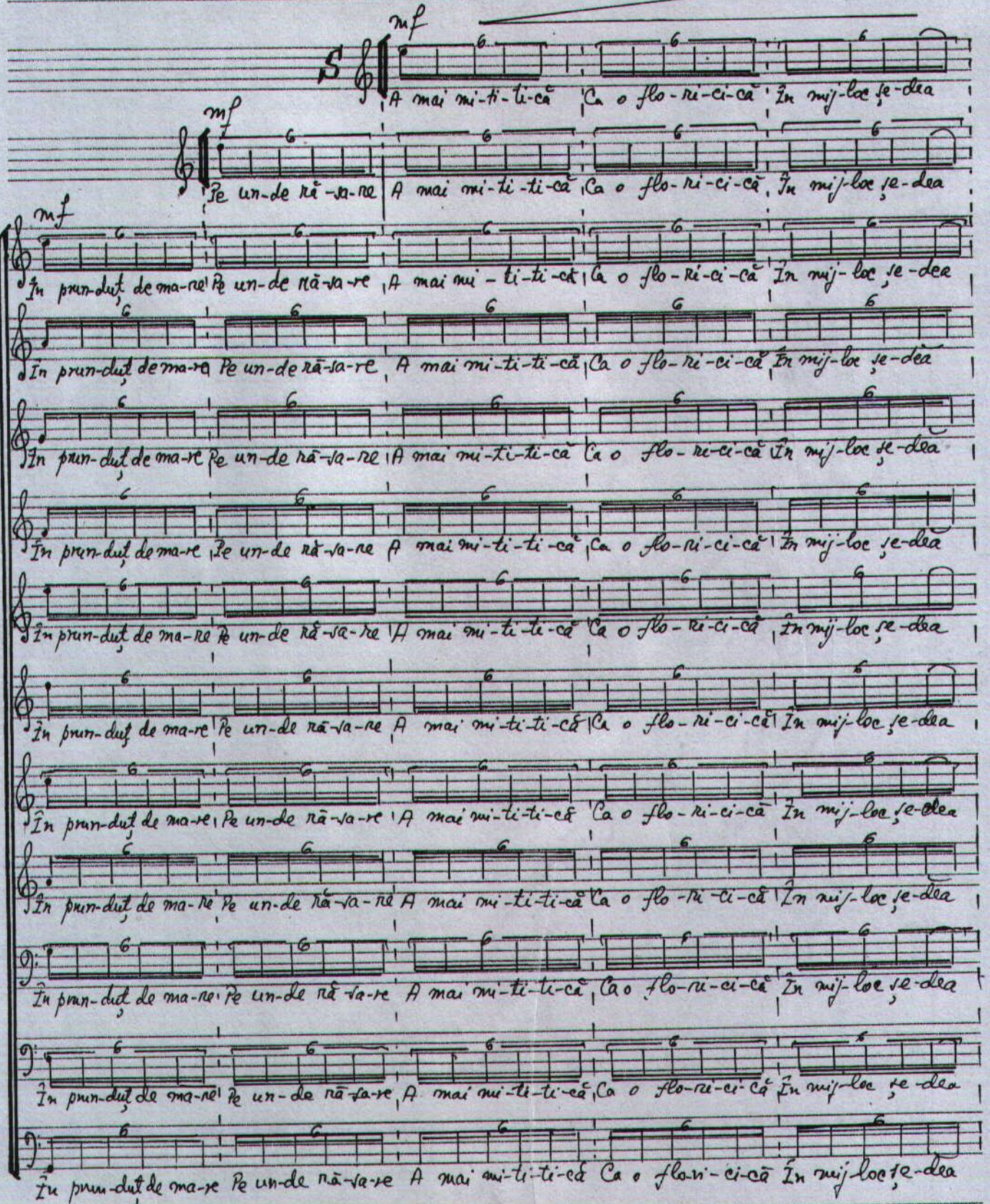

Copyright © Liana Alexandra
ISMN 000.72.96.94.37
000.72.96.95.35

Rall... molto

ff

Și ea se nu-mea

Că ea tot te-șea Te-șe-n-chin-di-șea Și ea se nu-mea

Pe toa-te-n-te-cea Că ea tot te-șea Te-șe-n-chin-di-șea Și ea se nu-mea

La lu-cru lu-cra Pe toa-te-n-te-cea Că ea tot te-șea Te-șe-n-chin-di-șea Și ea se nu-mea

La lu-cru lu-cra Pe toa-te-n-te-cea Că ea tot te-șea Te-șe-n-chin-di-șea Și ea se nu-mea

La lu-cru lu-cra Pe toa-te-n-te-cea Că ea tot te-șea Te-șe-n-chin-di-șea Și ea se nu-mea

La lu-cra lu-cra Pe toa-te-n-te-cea Că ea tot te-șea Te-șe-n-chin-di-șea Și ea se nu-mea

La lu-cru lu-cra Pe toa-te-n-te-cea Că ea tot te-șea Te-șe-n-chin-di-șea Și ea se nu-mea

La lu-cru lu-cra Pe toa-te-n-te-cea Că ea tot te-șea Te-șe-n-chin-di-șea Și ea se nu-mea

La lu-cru lu-cra Pe toa-te-n-te-cea Că ea tot te-șea Te-șe-n-chin-di-șea Și ea se nu-mea

La lu-cru lu-cra Pe toa-te-n-te-cea Că ea tot te-șea Te-șe-n-chin-di-șea Și ea se nu-mea

La lu-cru lu-cra Pe toa-te-n-te-cea Că ea tot te-șea Te-șe-n-chin-di-șea Și ea se nu-mea

La lu-cru lu-cra Pe toa-te-n-te-cea Că ea tot te-șea Te-șe-n-chin-di-șea Și ea se nu-mea

La lu-cru lu-cra Pe toa-te-n-te-cea Că ea tot te-șea Te-șe-n-chin-di-șea Și ea se nu-mea

La lu-cru lu-cra Pe toa-te-n-te-cea Că ea tot te-șea Te-șe-n-chin-di-șea Și ea se nu-mea

Copyright © Liana Alexandra
ISMN 000.72.96.94.37
000.72.96.95.35

♩ ≈ 96 MM

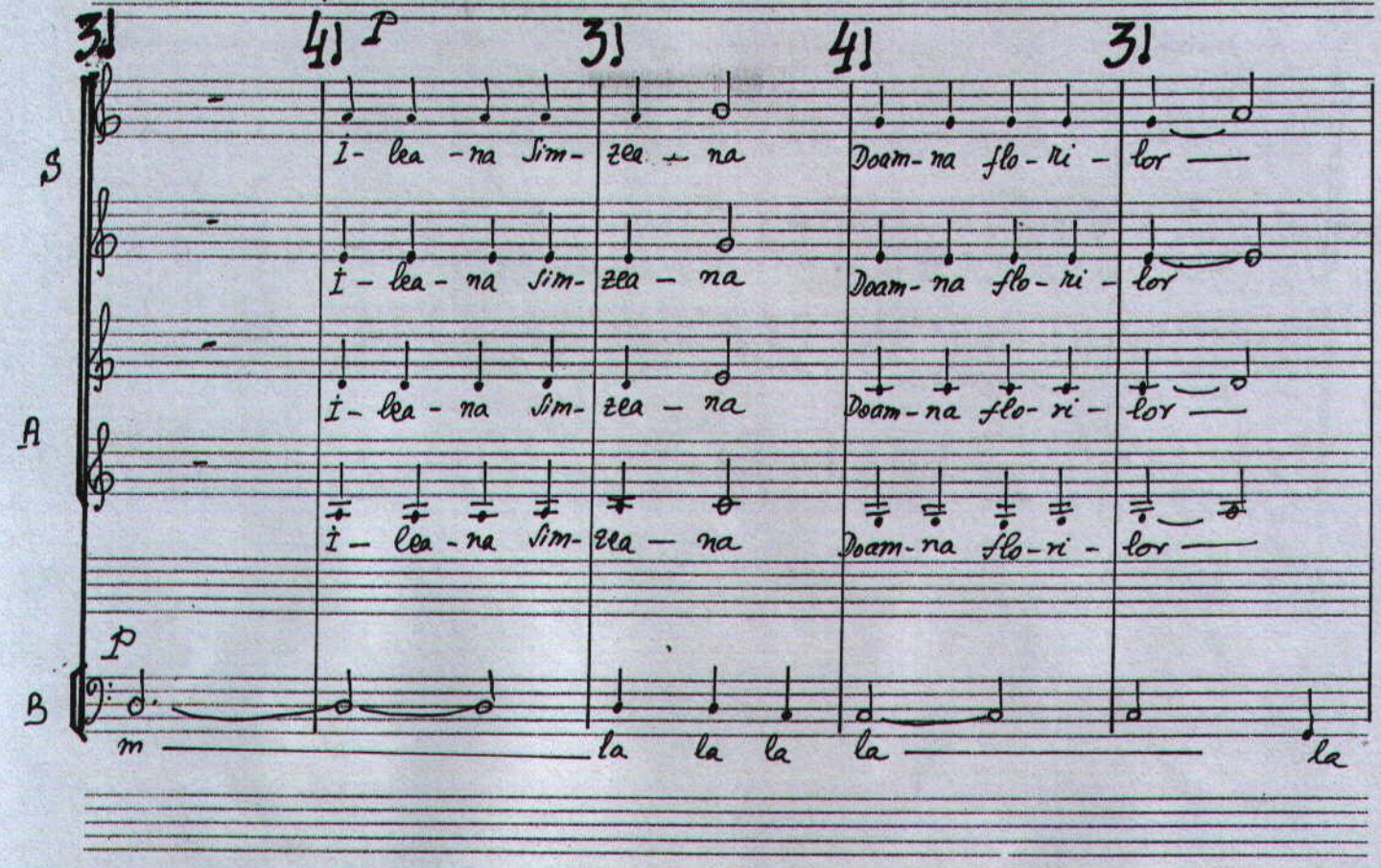

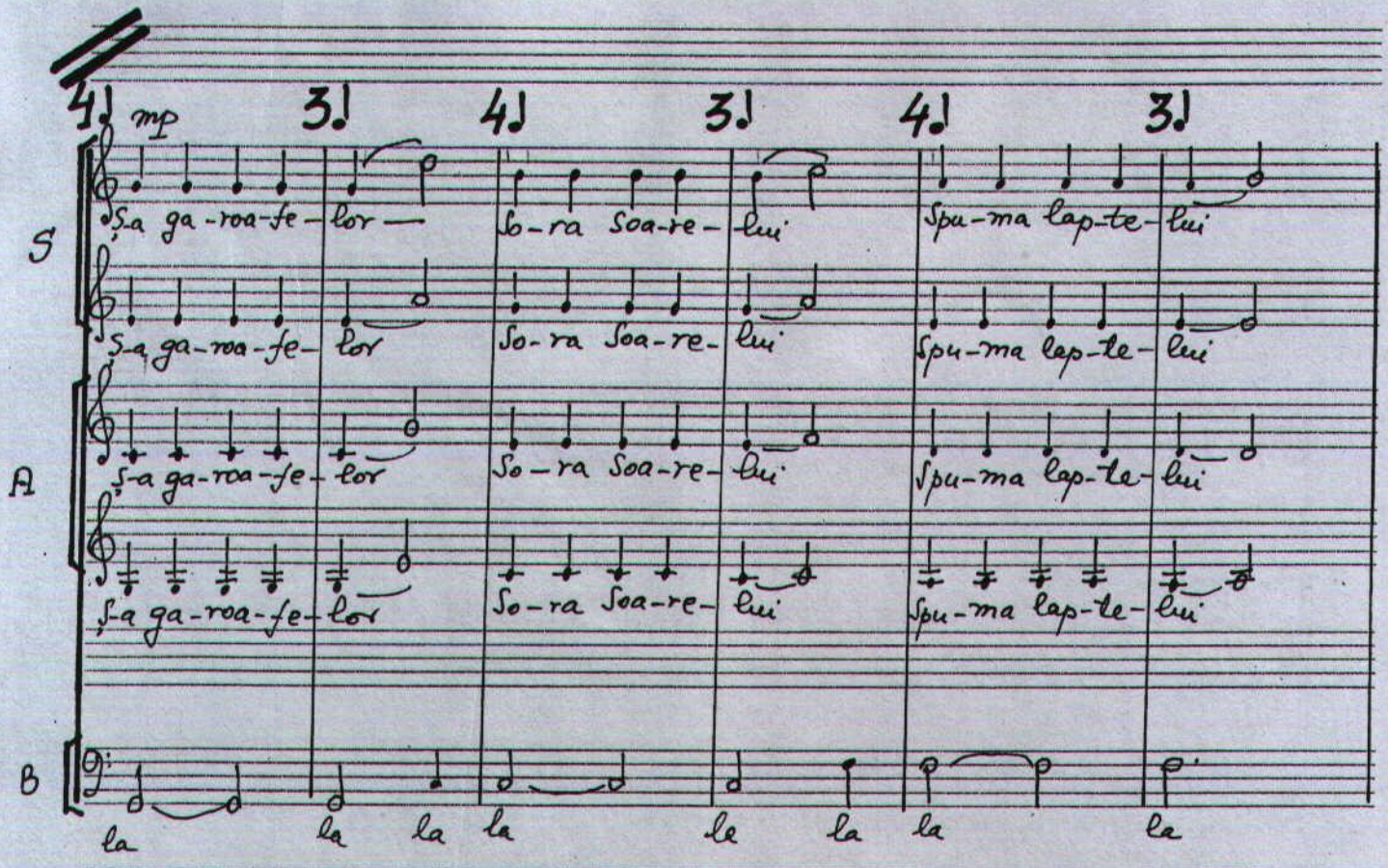

Copyright © Liana Alexandra
ISMN 000.72.96.94.37
000.72.96.95.35

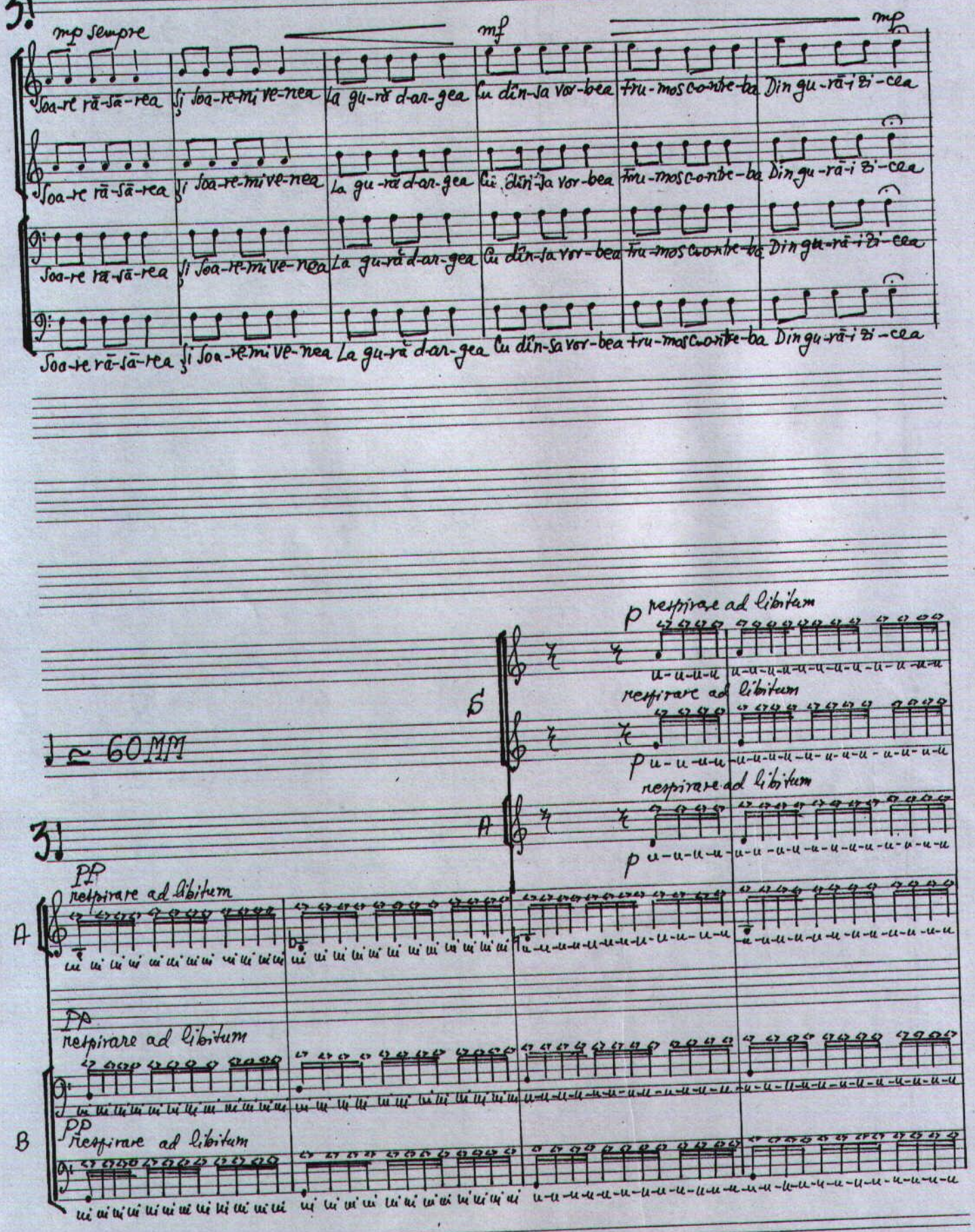

Copyright © Liana Alexandra
ISMN 000.72.96.94.37
000.72.96.95.35

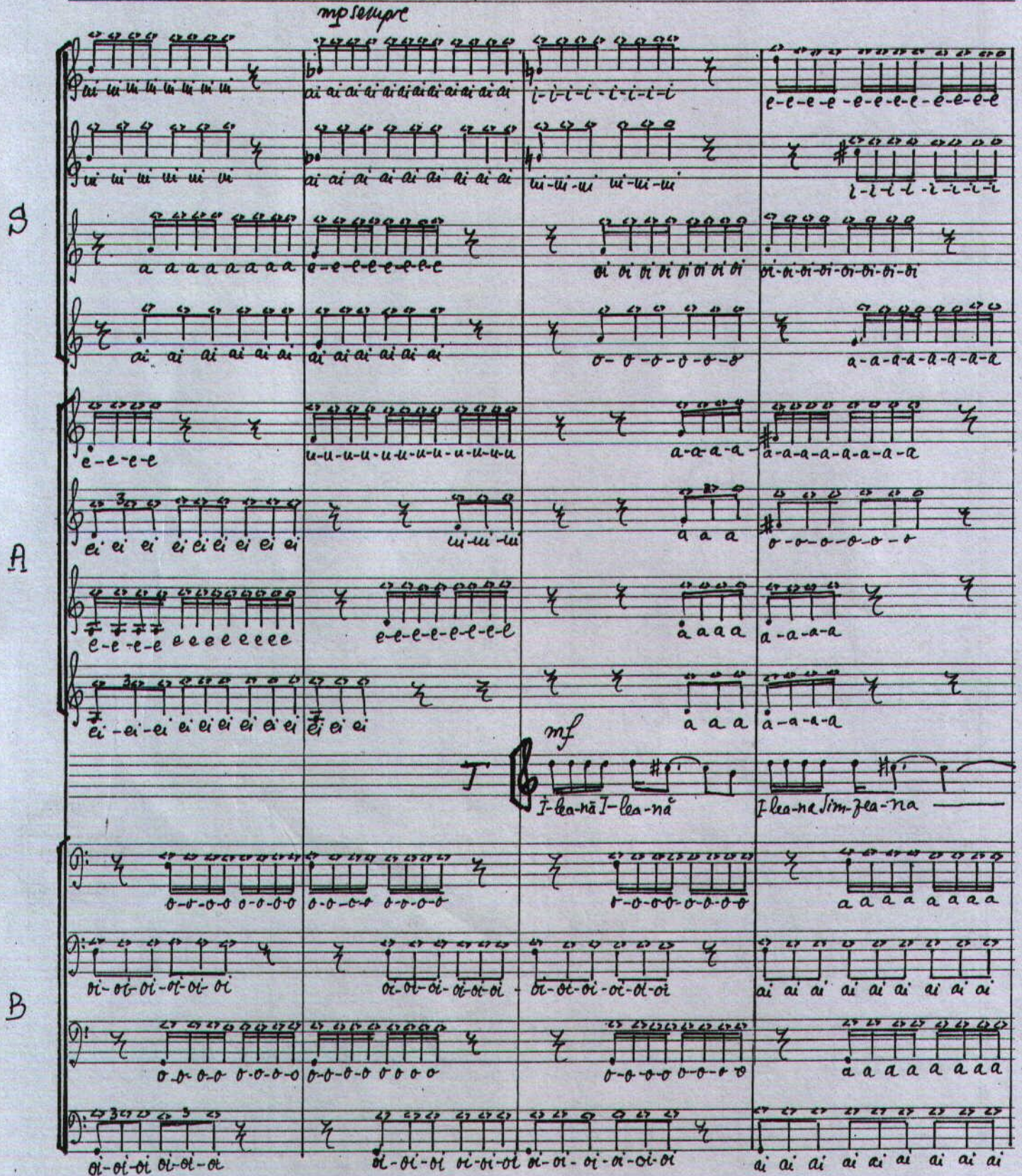

Copyright © Liana Alexandra
ISMN 000.72.96.94.37
000.72.96.95.35

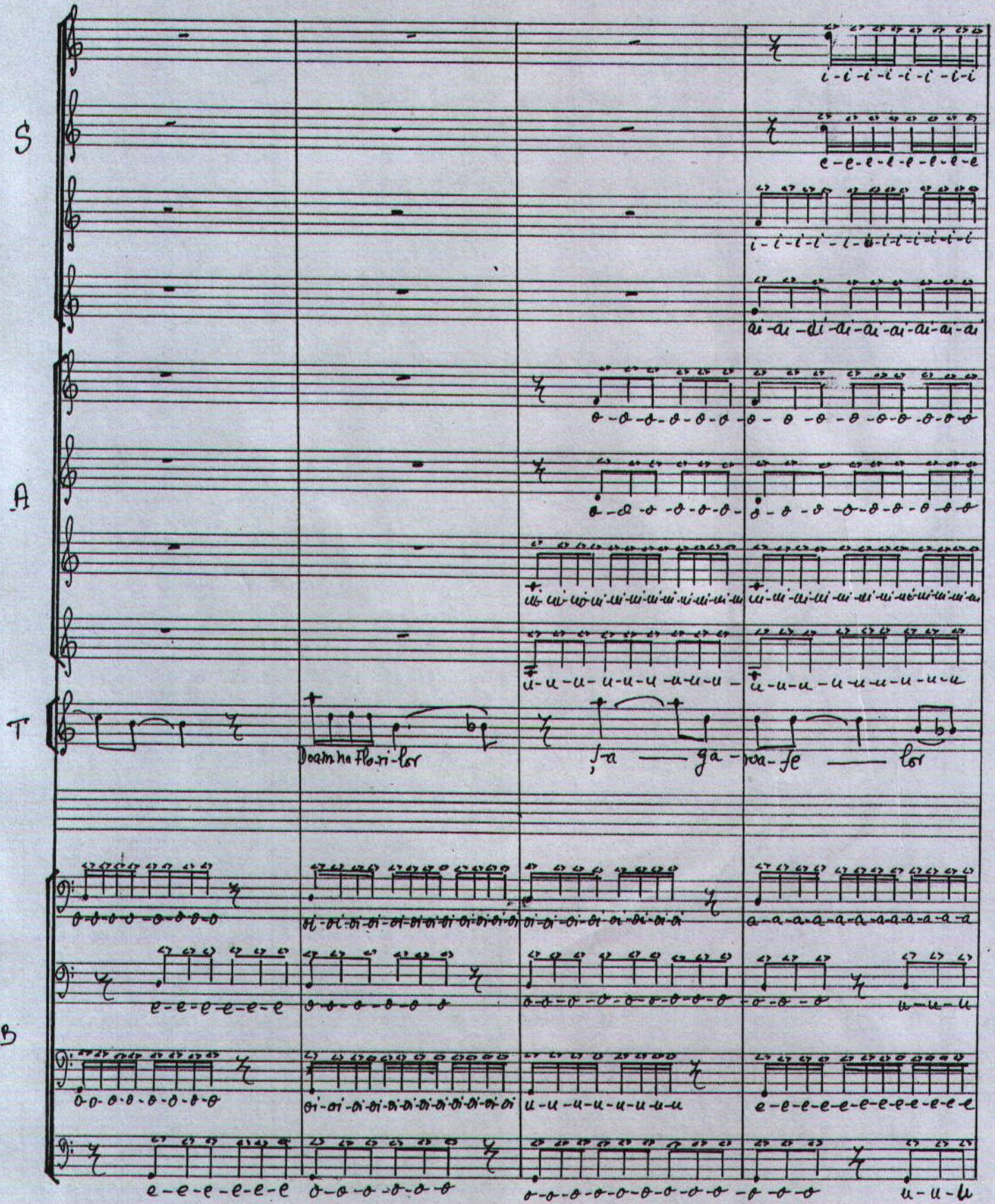

Copyright © Liana Alexandra
ISMN 000.72.96.94.37
000.72.96.95.35

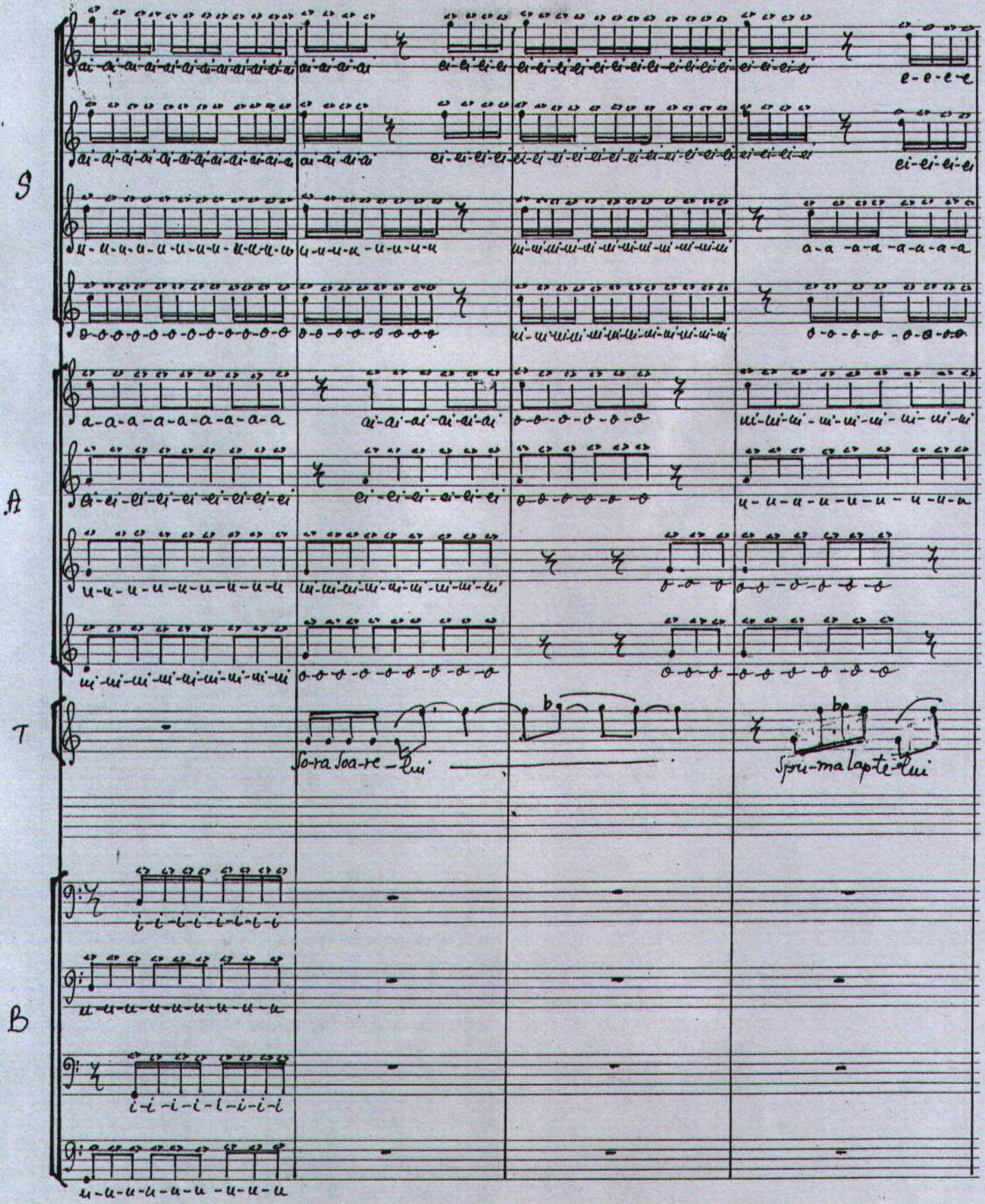

Copyright © Liana Alexandra
ISMN 000.72.96.94.37
000.72.96.95.35

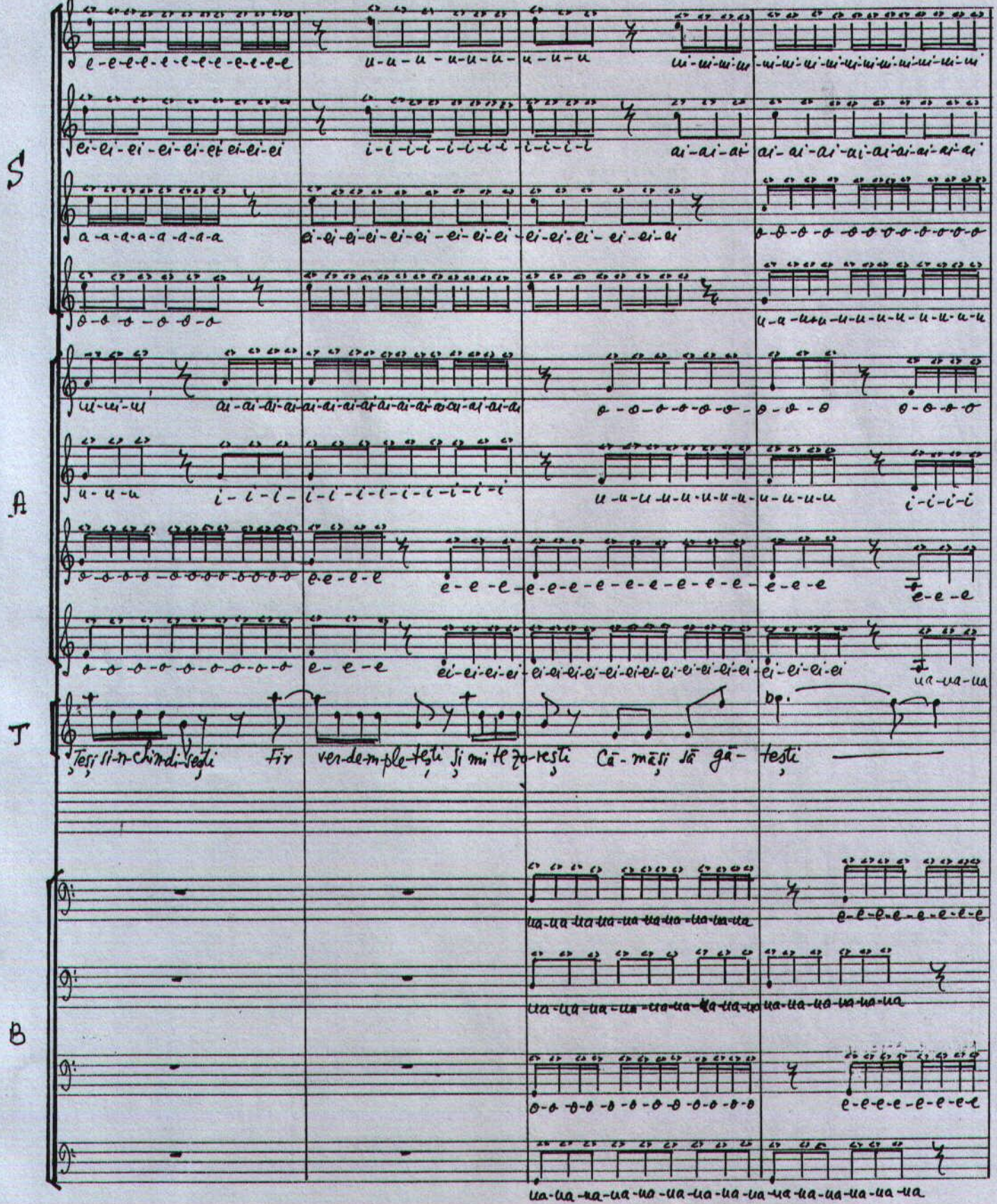

Copyright © Liana Alexandra
ISMN 000.72.96.94.37
000.72.96.95.35

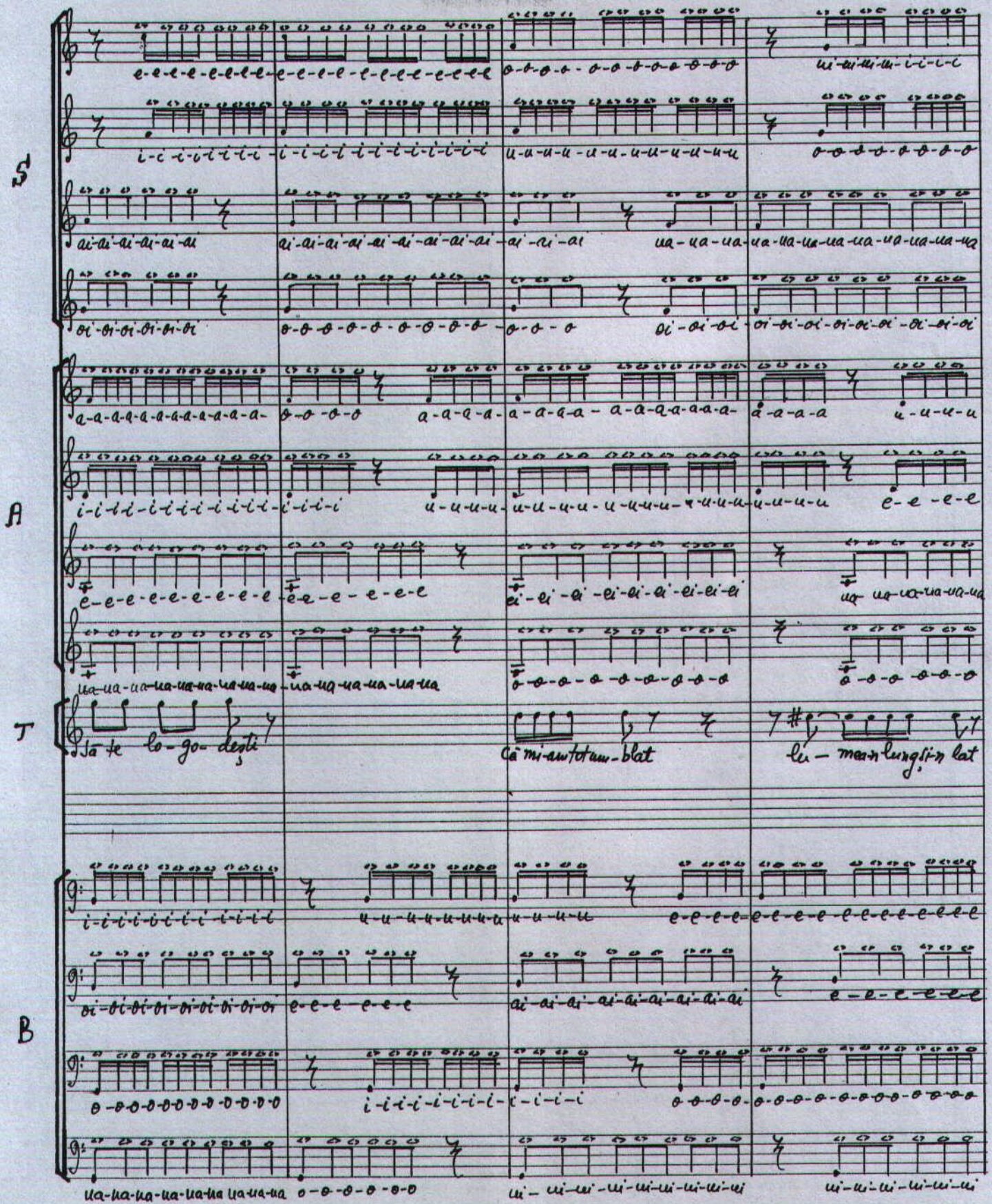

Copyright © Liana Alexandra
ISMN 000.72.96.94.37
000.72.96.95.35

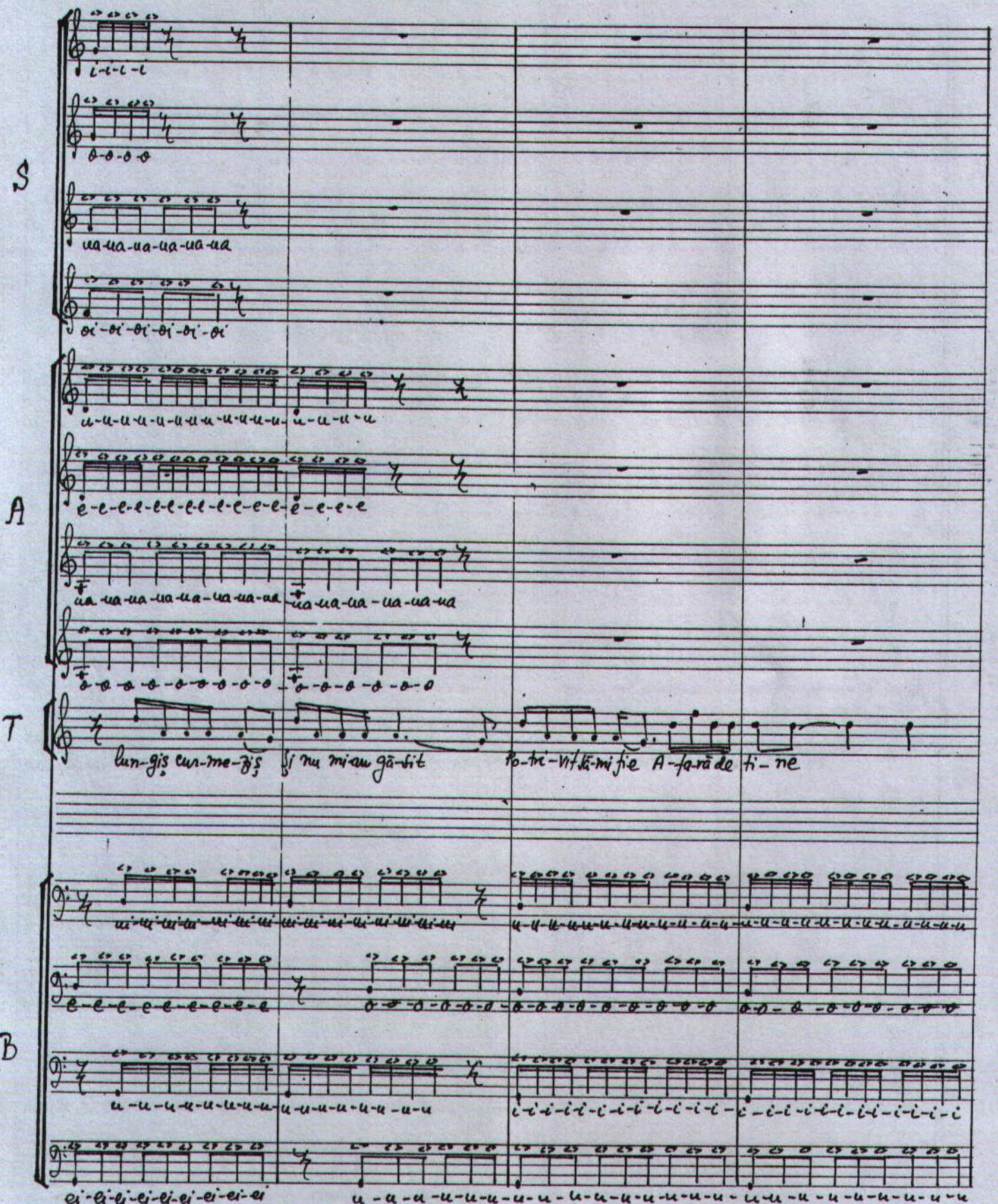

Copyright © Liana Alexandra
ISMN 000.72.96.94.37
000.72.96.95.35

♩ ≃ 96 MM

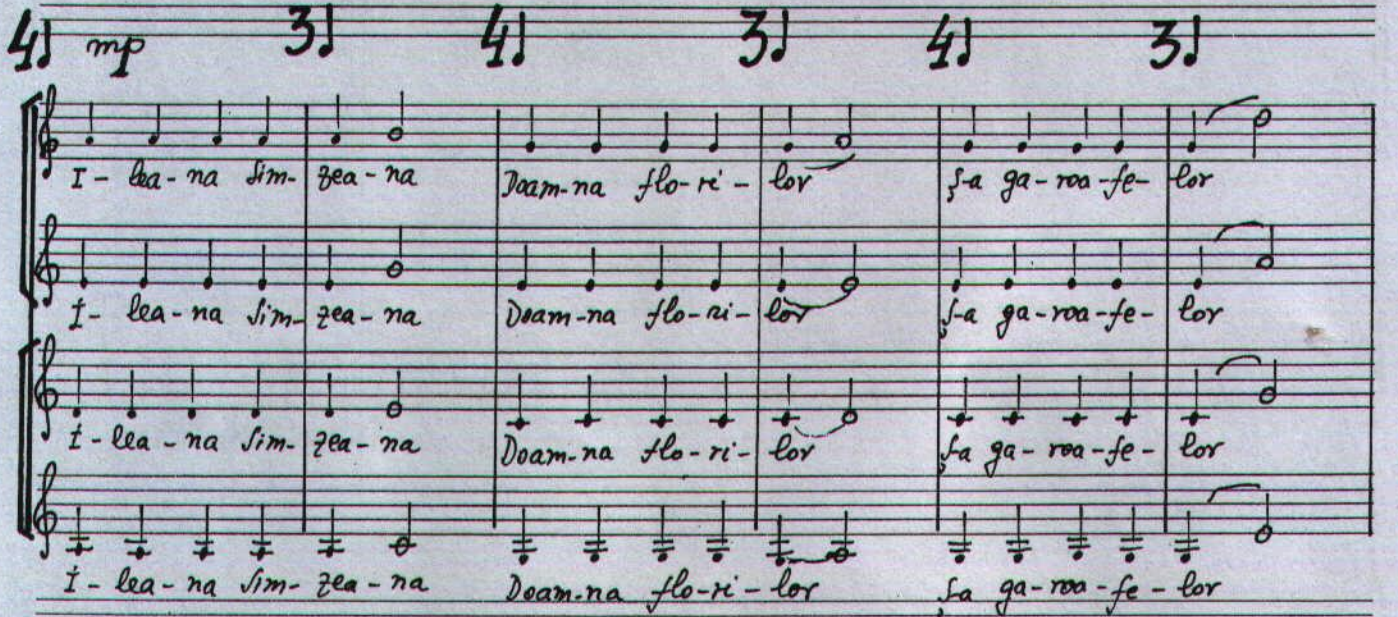

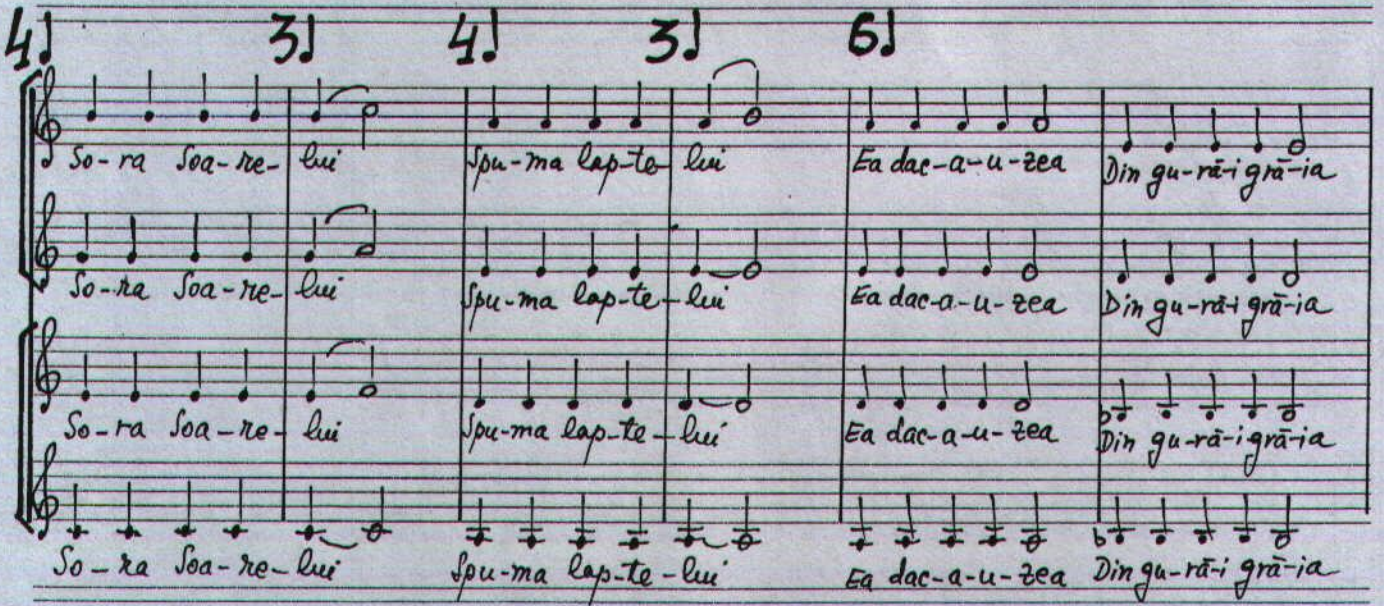

Copyright © Liana Alexandra
ISMN 000.72.96.94.37
000.72.96.95.35

♩ ≃ 60MM

S

A

T

B

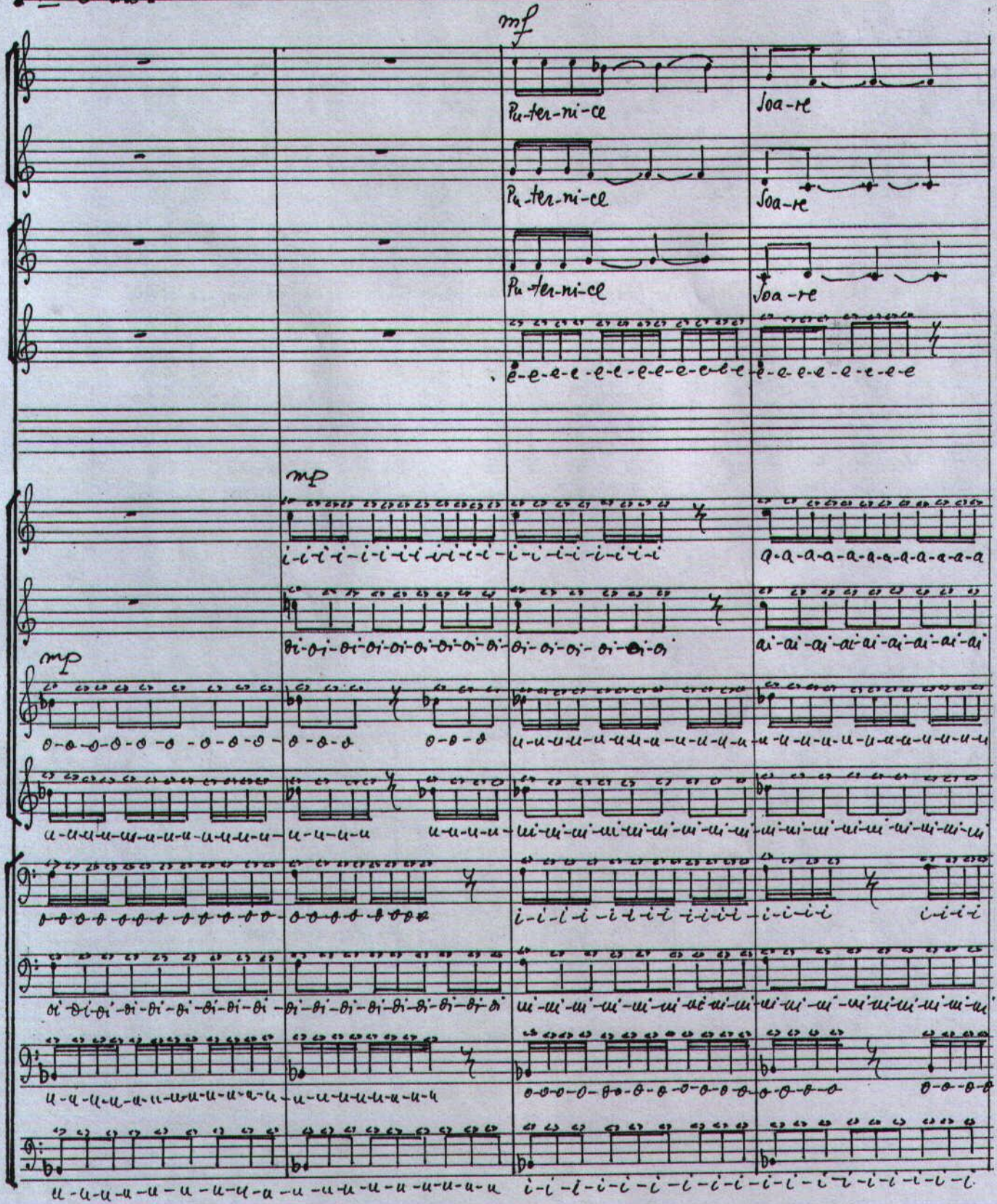

Copyright © Liana Alexandra
ISMN 000.72.96.94.37
000.72.96.95.35

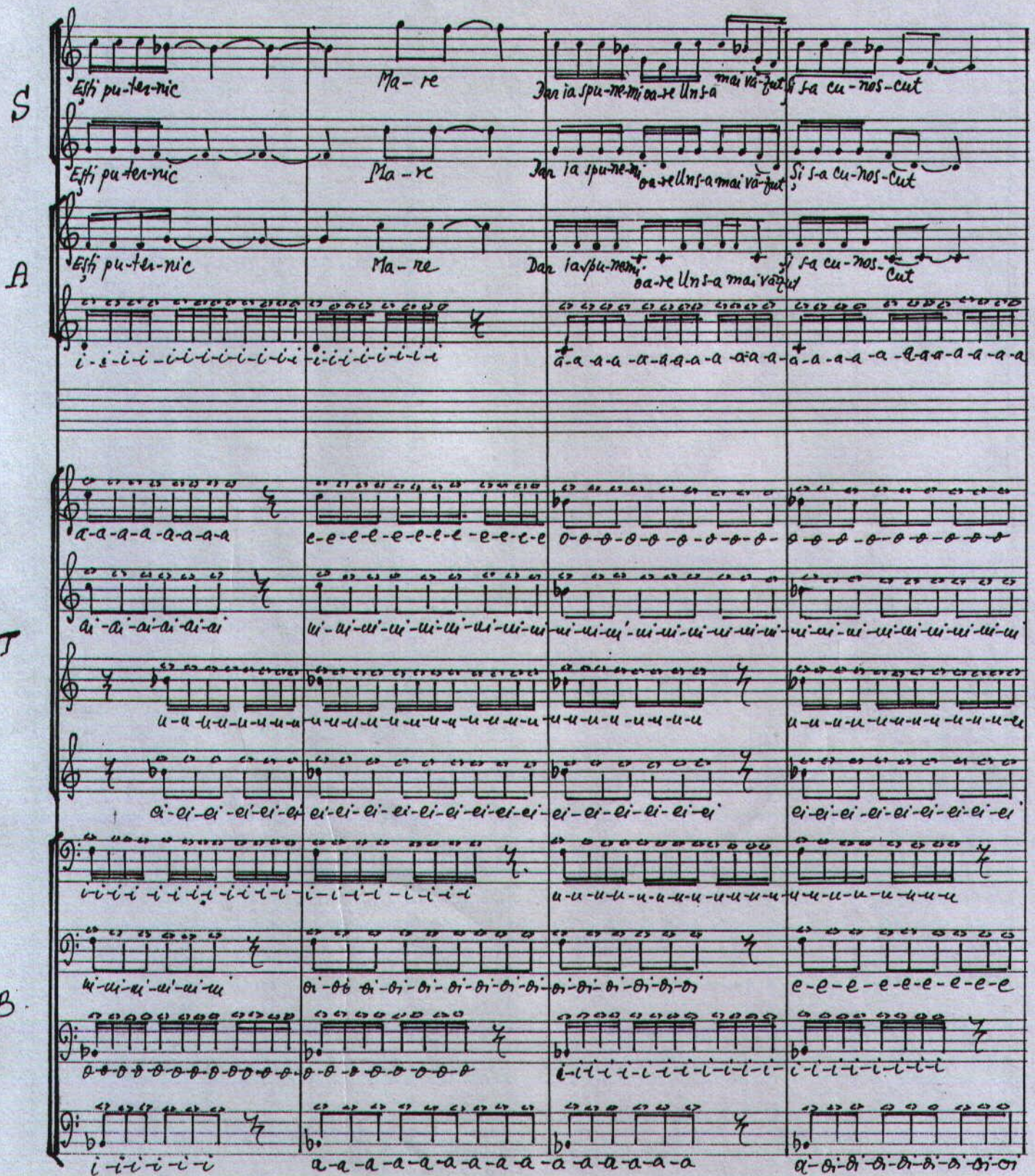

Copyright © Liana Alexandra
ISMN 000.72.96.94.37
000.72.96.95.35

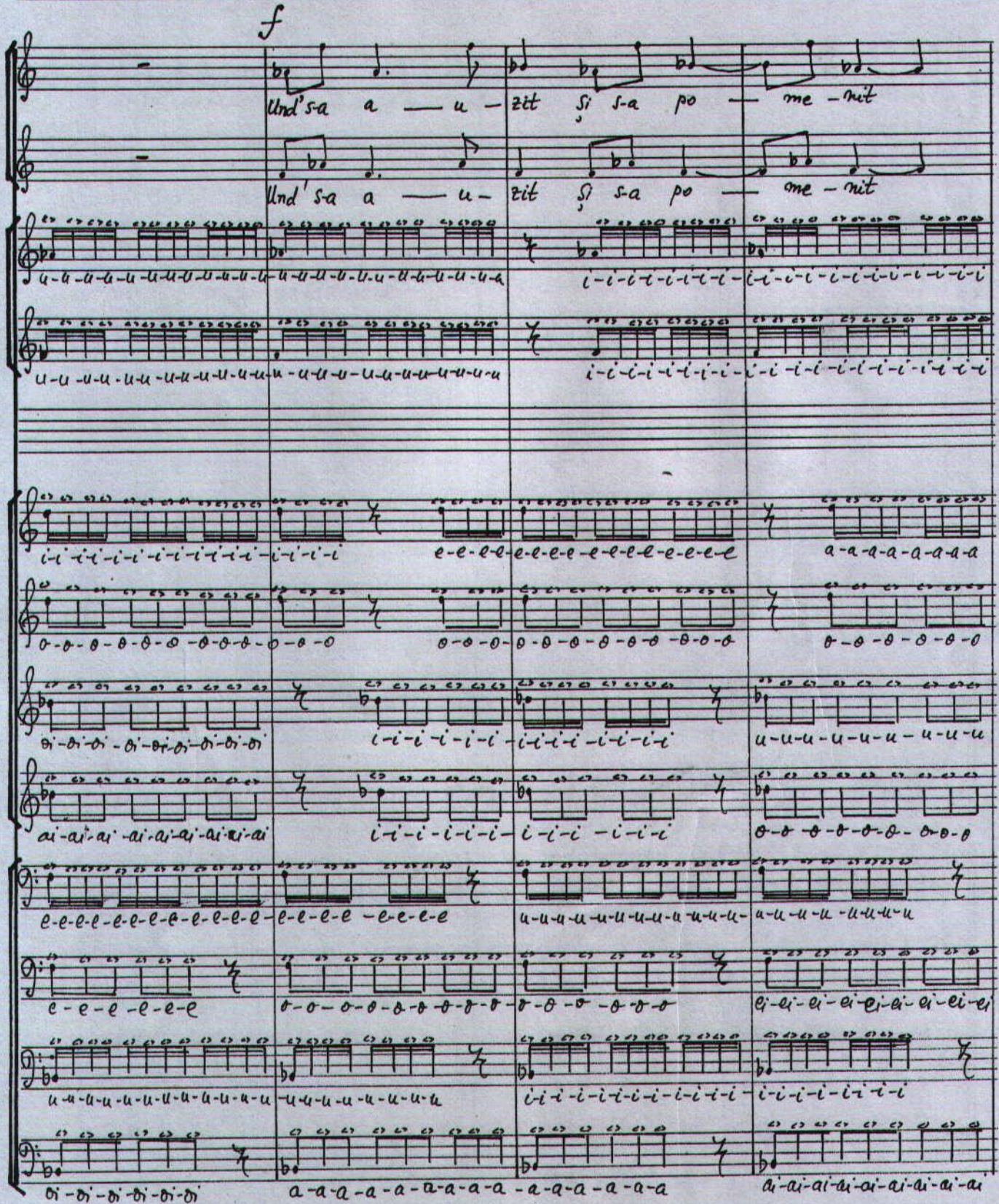

Copyright © Liana Alexandra
ISMN 000.72.96.94.37
000.72.96.95.35

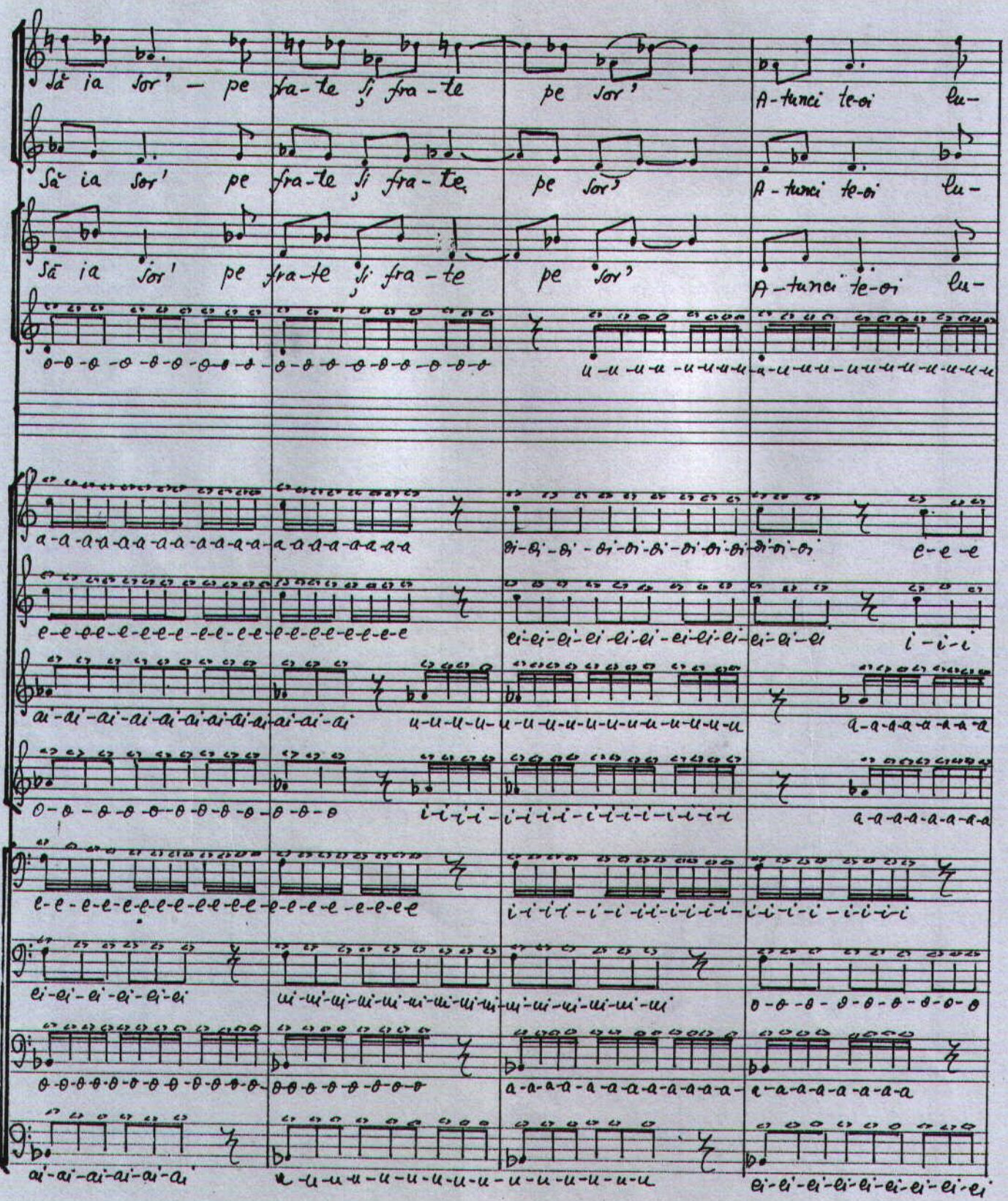

Copyright © Liana Alexandra
ISMN 000.72.96.94.37
000.72.96.95.35

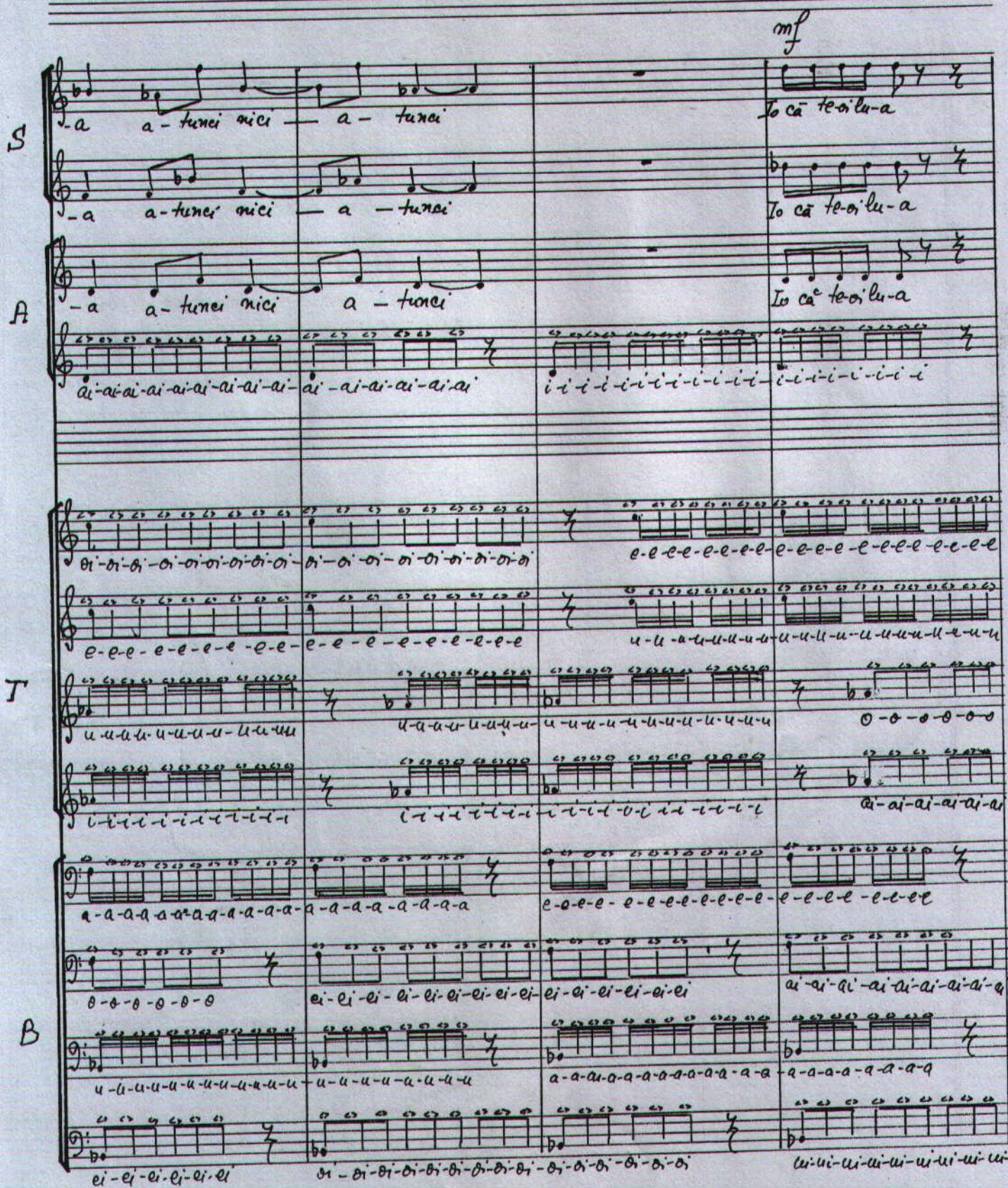

Copyright © Liana Alexandra
ISMN 000.72.96.94.37
000.72.96.95.35

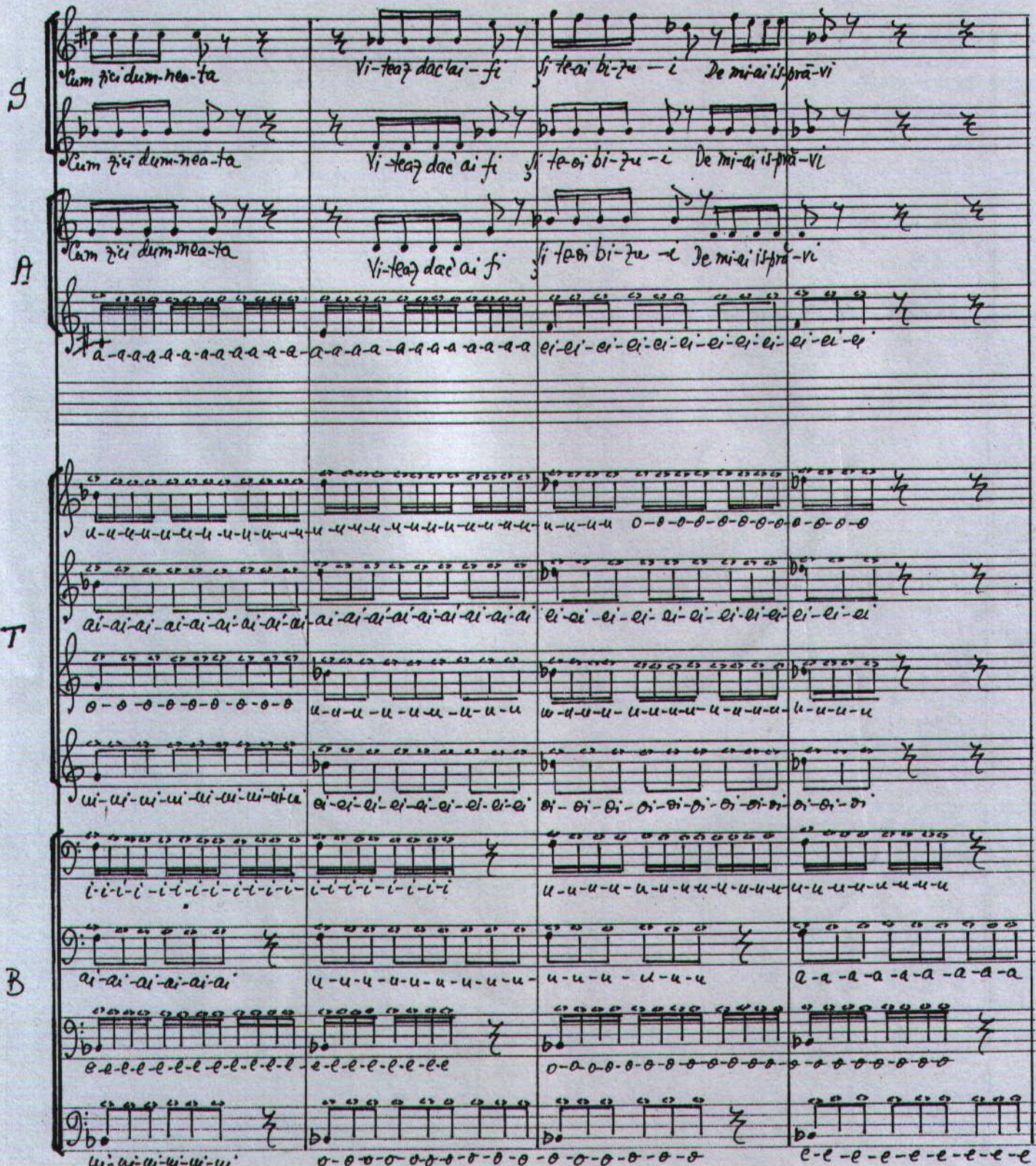

Copyright © Liana Alexandra
ISMN 000.72.96.94.37
000.72.96.95.35

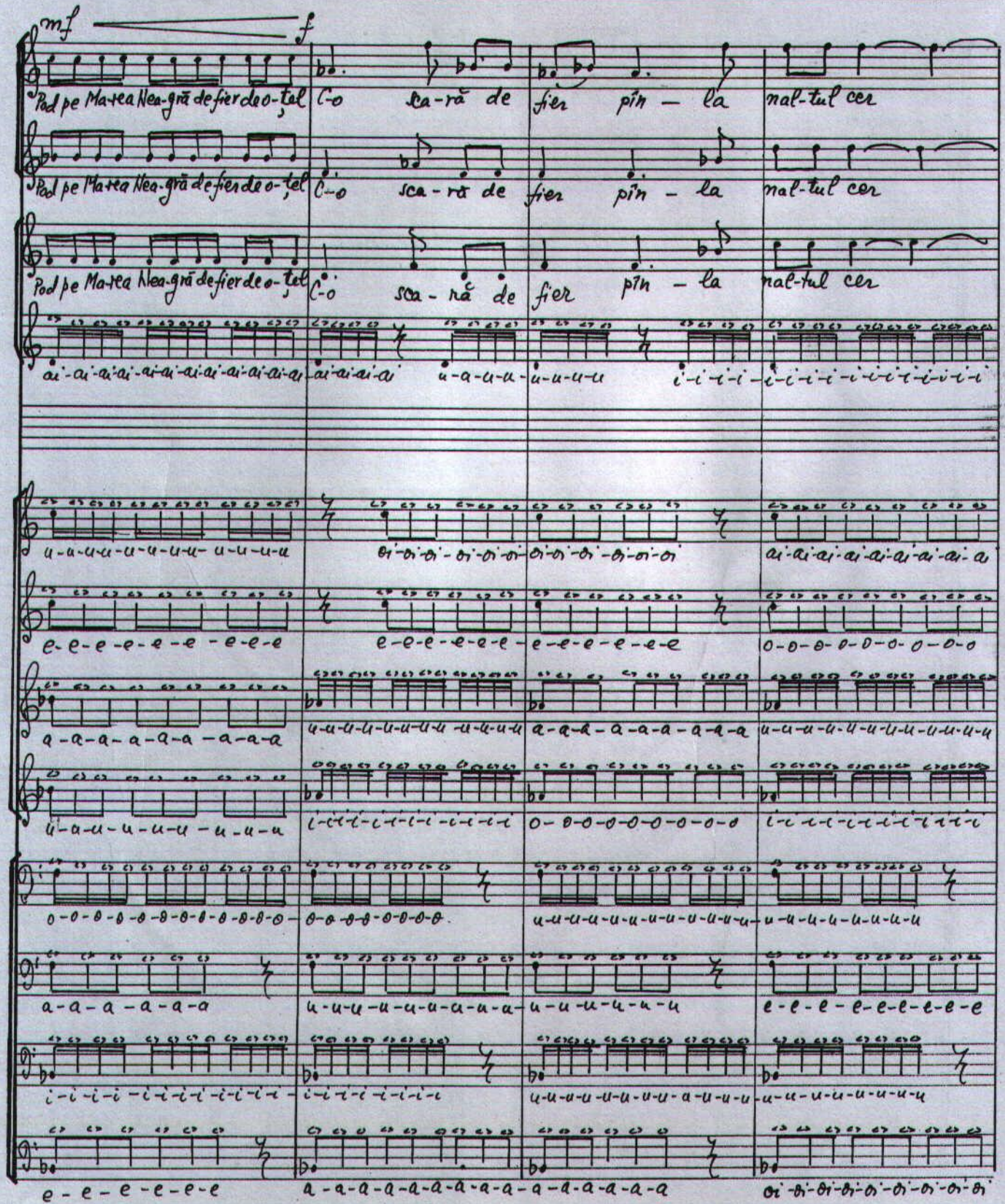

Copyright © Liana Alexandra
ISMN 000.72.96.94.37
000.72.96.95.35

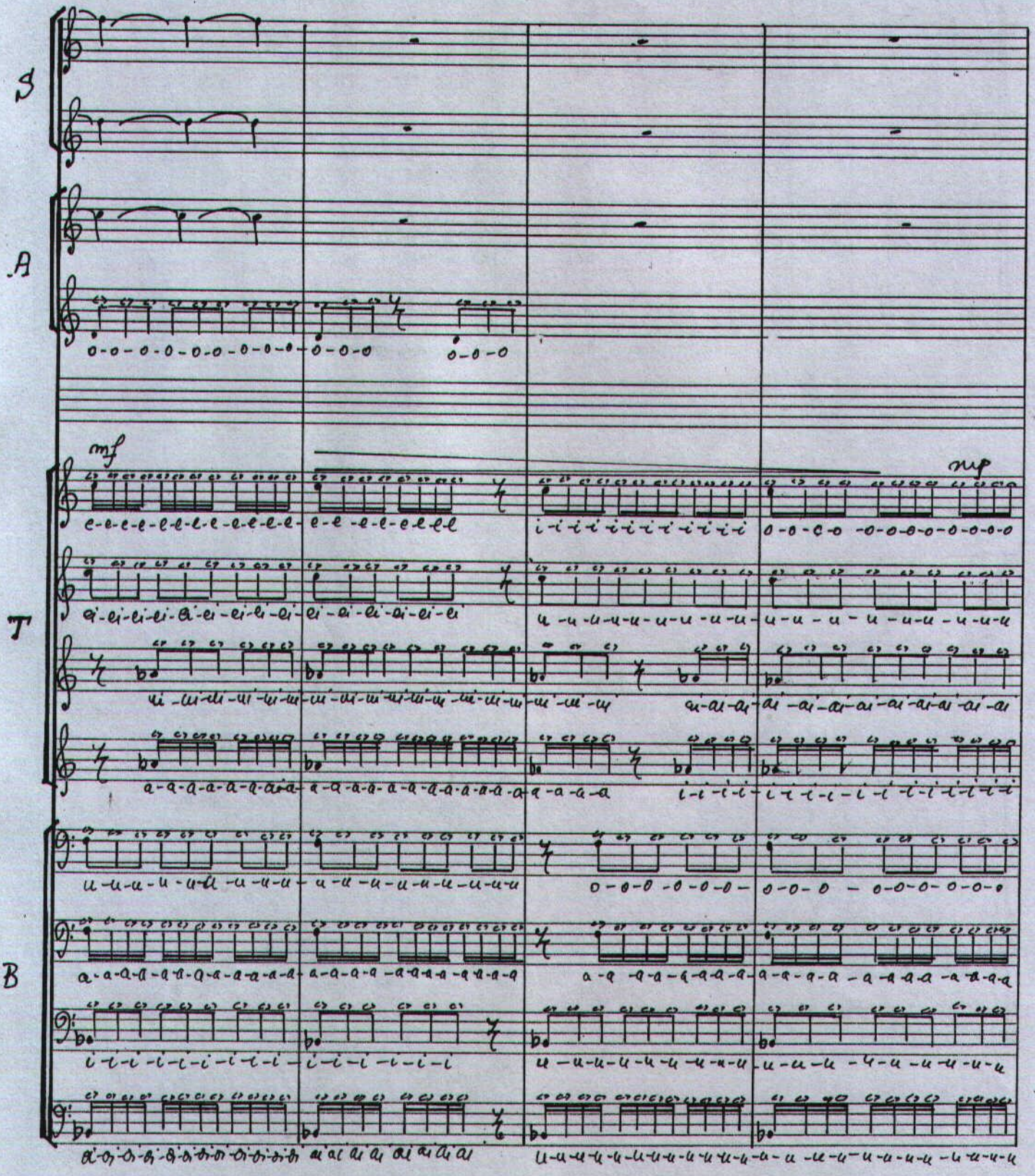

Copyright © Liana Alexandra
ISMN 000.72.96.94.37
000.72.96.95.35

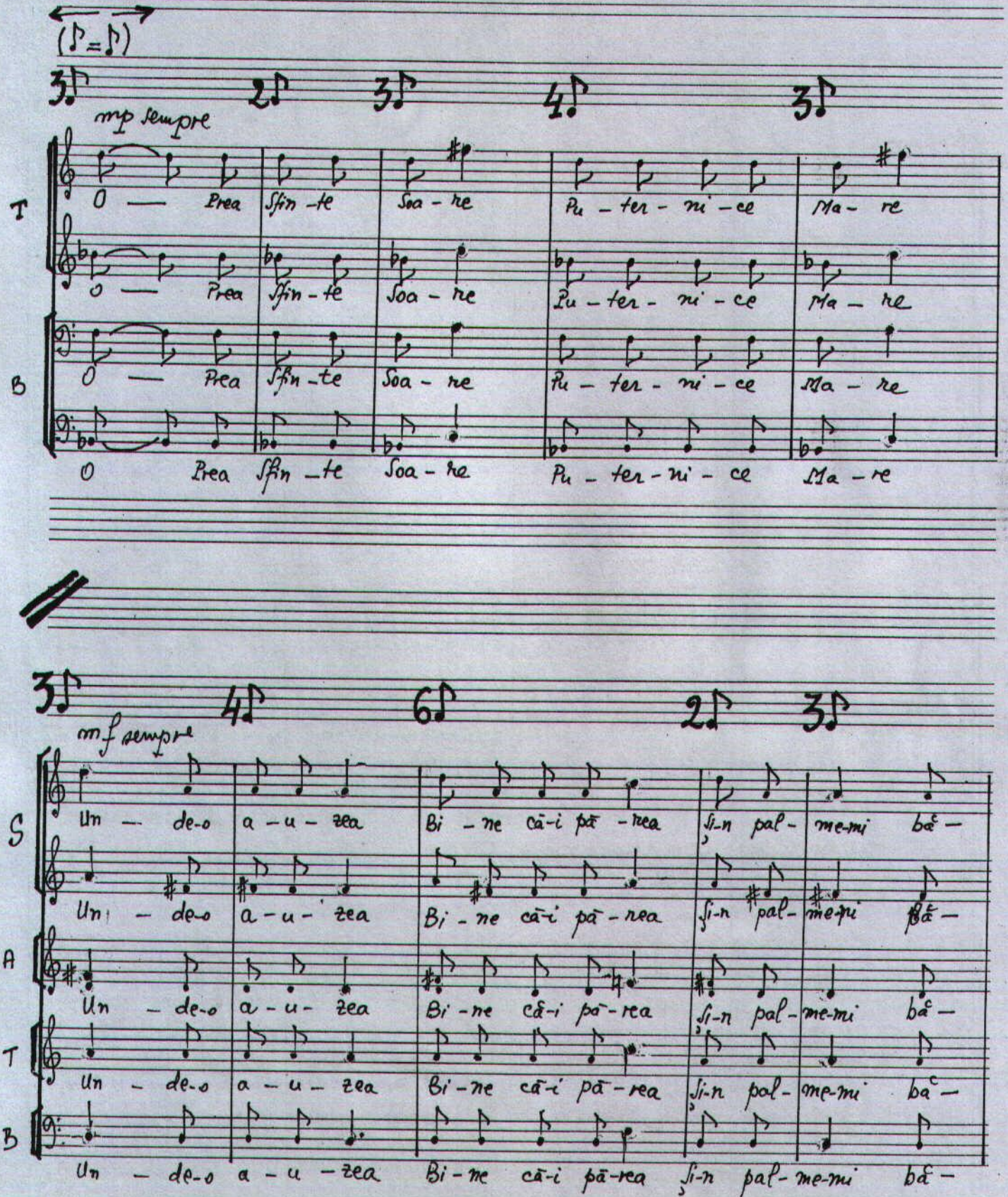

Copyright © Liana Alexandra
ISMN 000.72.96.94.37
000.72.96.95.35

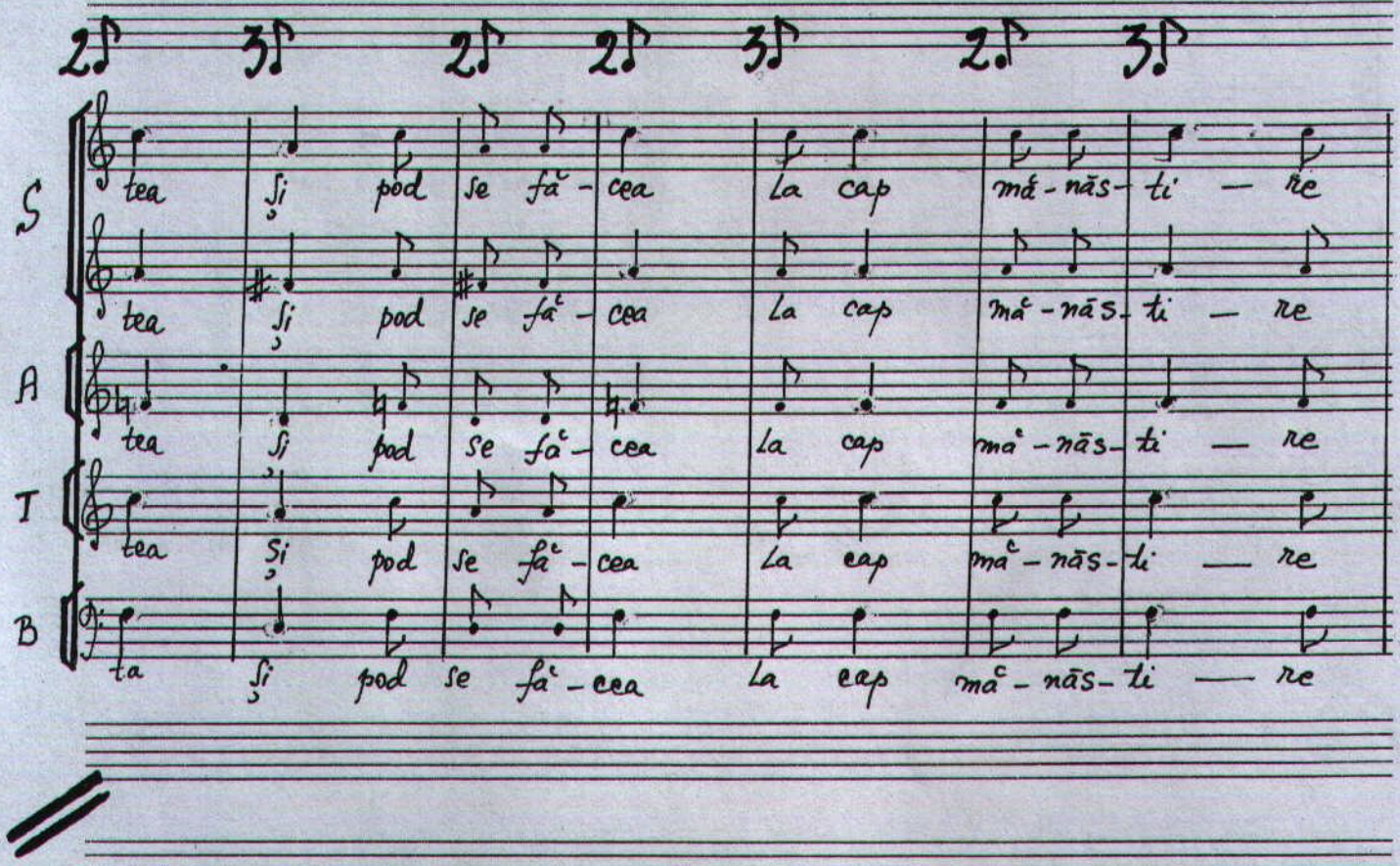

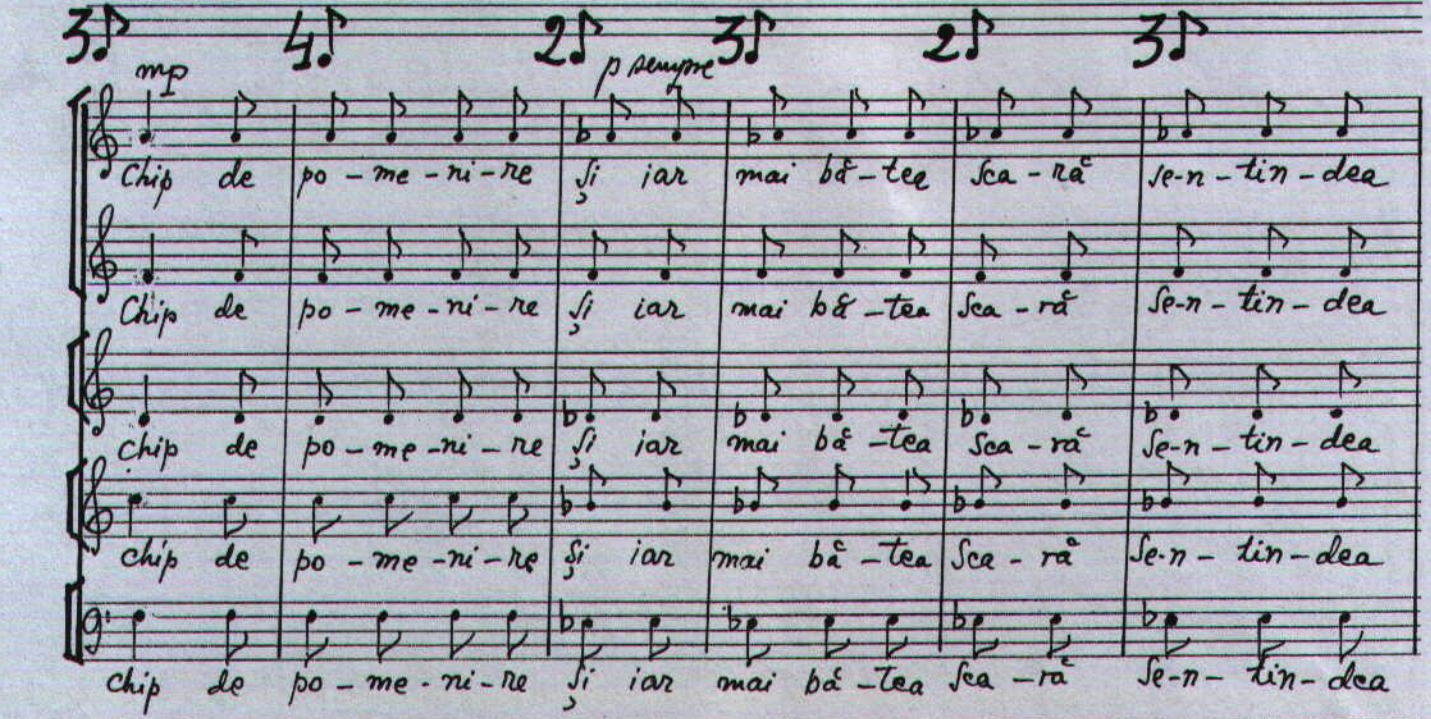

Copyright © Liana Alexandra
ISMN 000.72.96.94.37
000.72.96.95.35

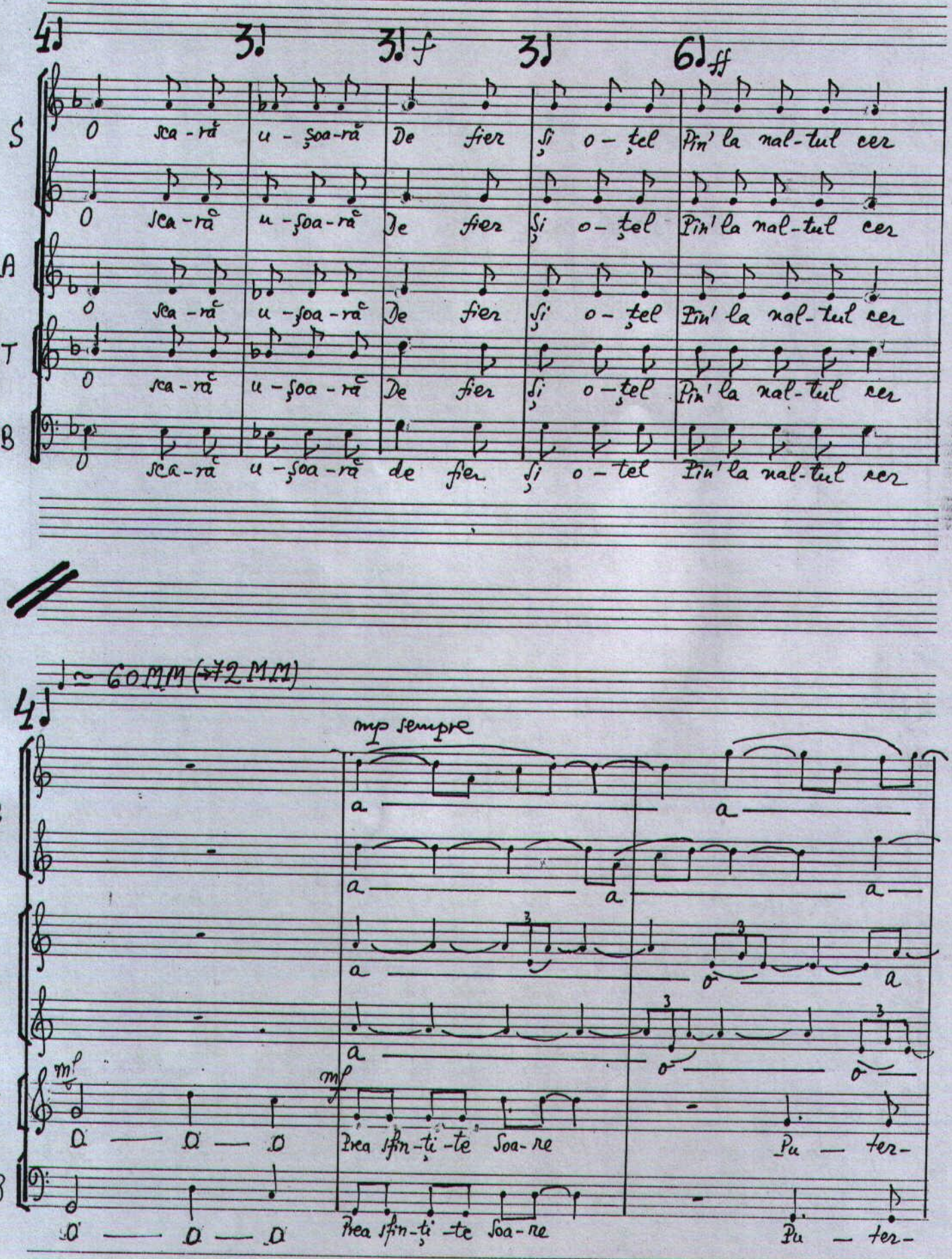

Copyright © Liana Alexandra
ISMN 000.72.96.94.37
000.72.96.95.35

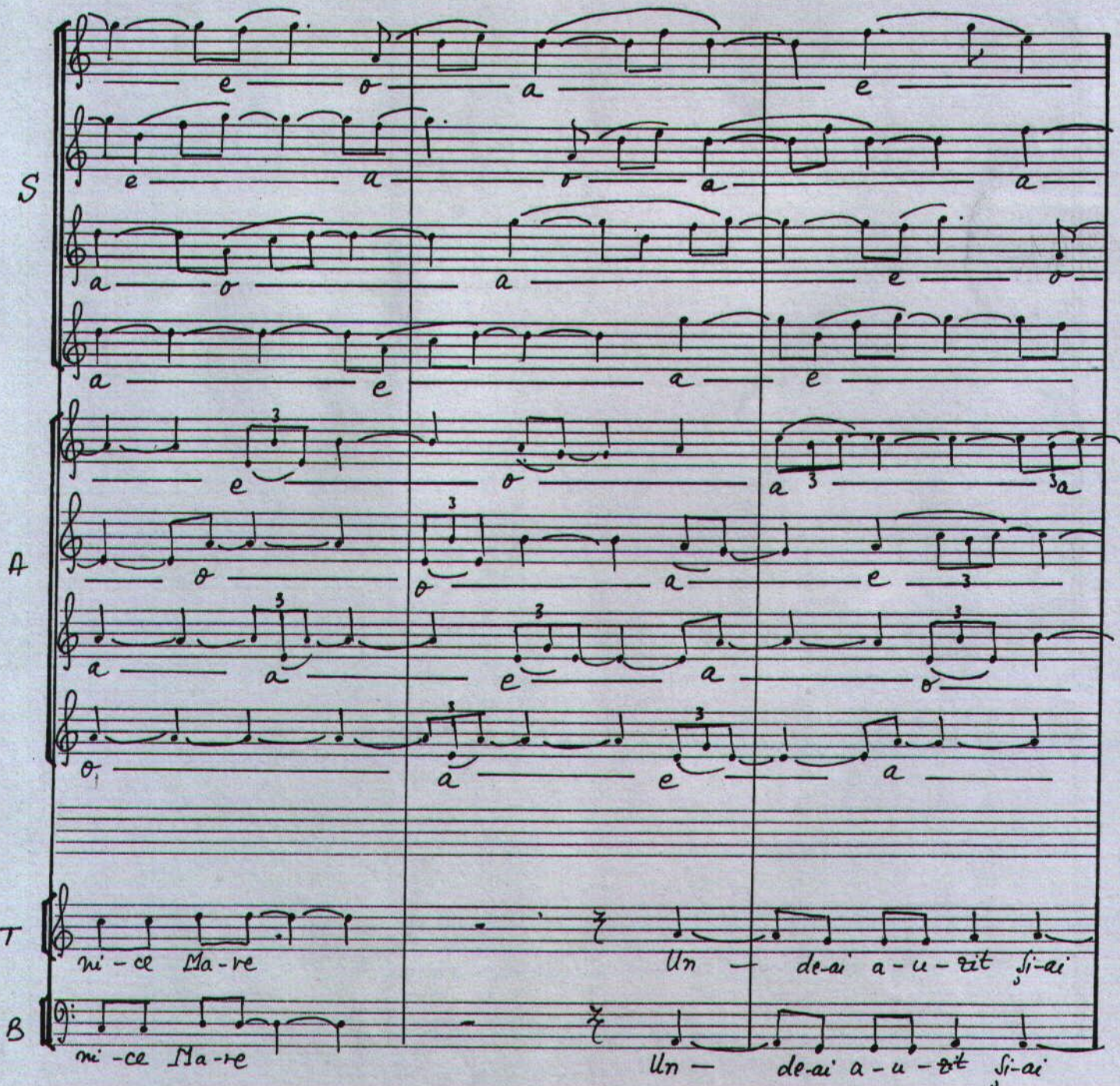

Copyright © Liana Alexandra
ISMN 000.72.96.94.37
000.72.96.95.35

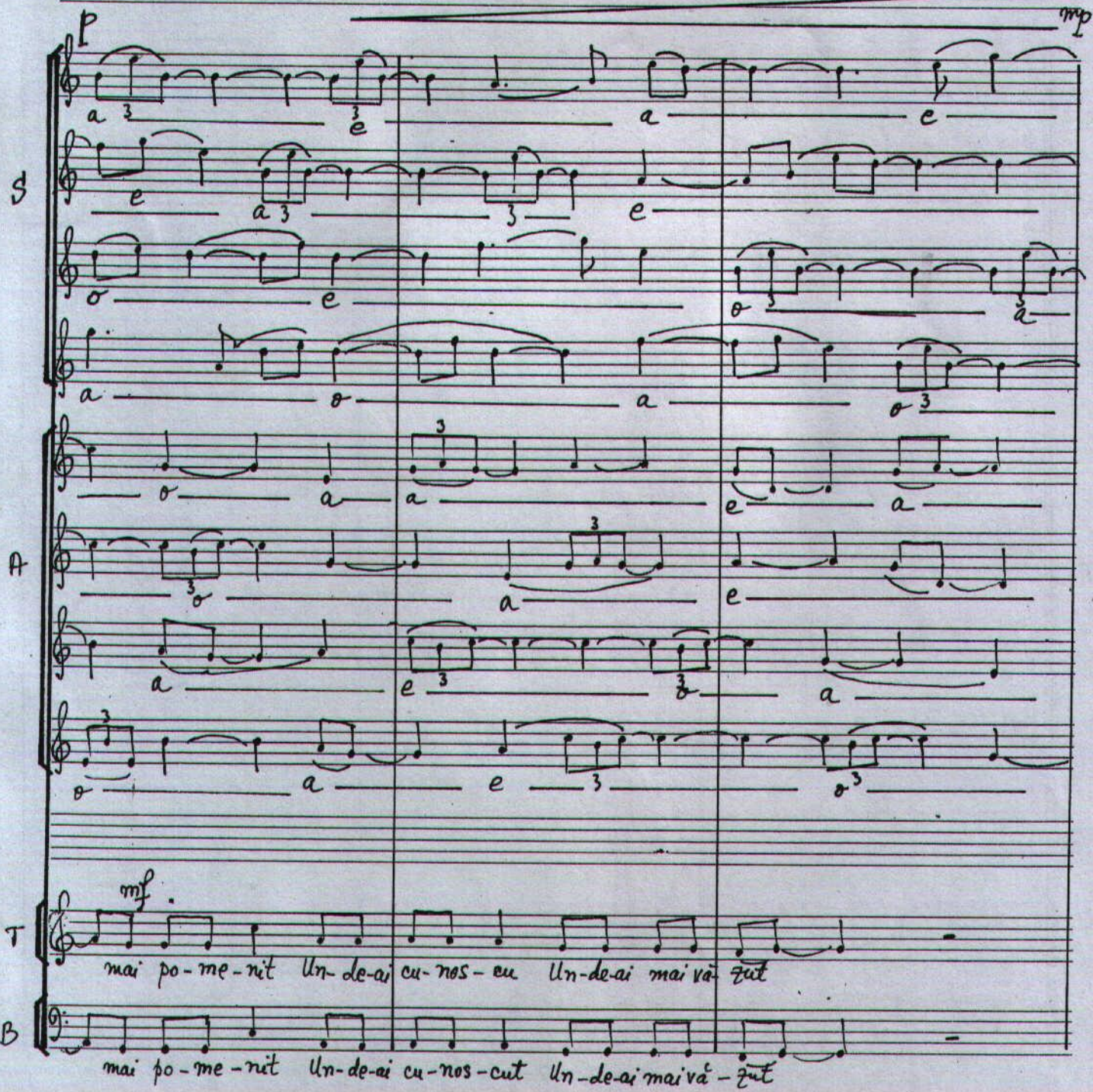

Copyright © Liana Alexandra
ISMN 000.72.96.94.37
000.72.96.95.35

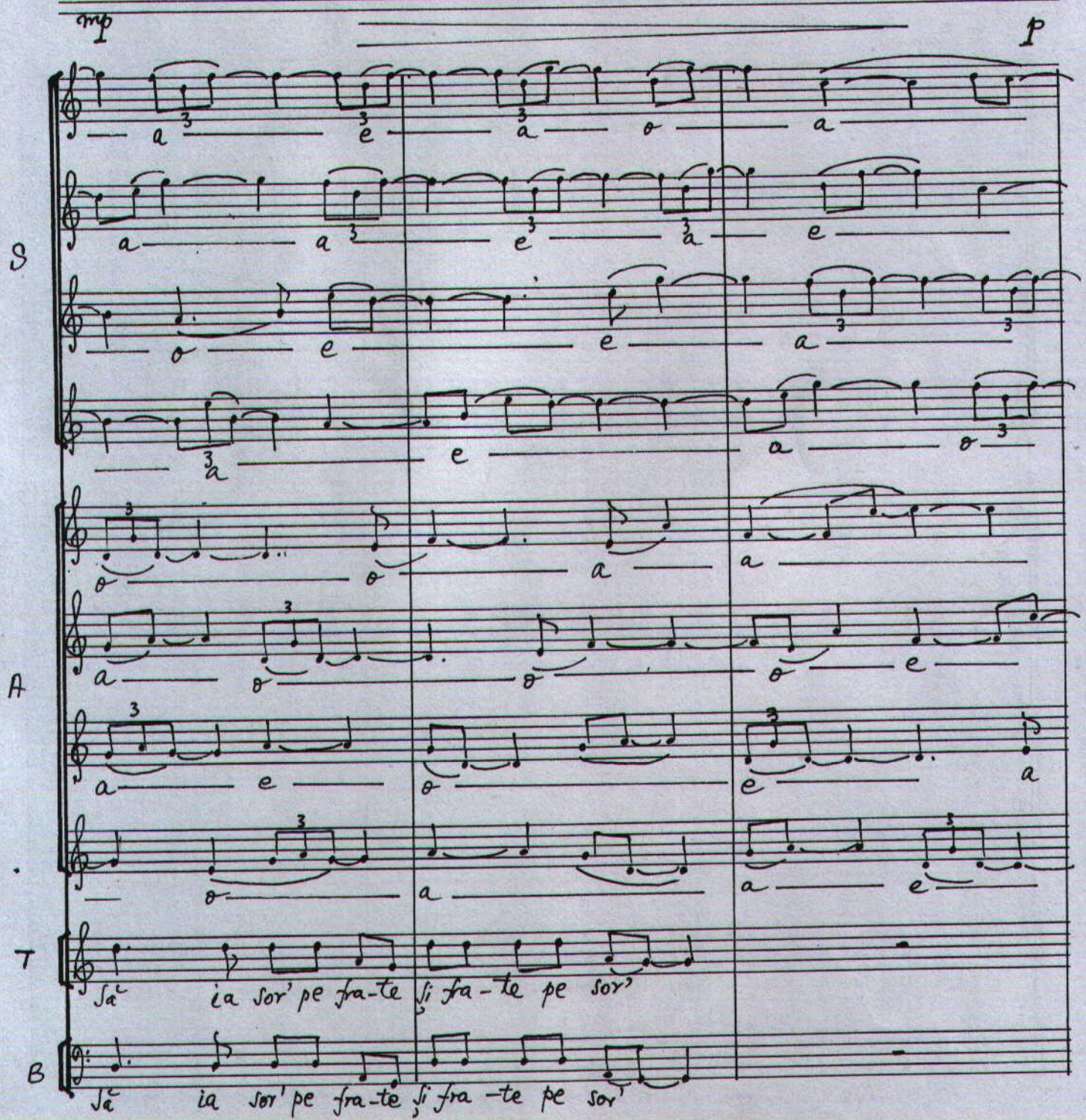

Copyright © Liana Alexandra
ISMN 000.72.96.94.37
000.72.96.95.35

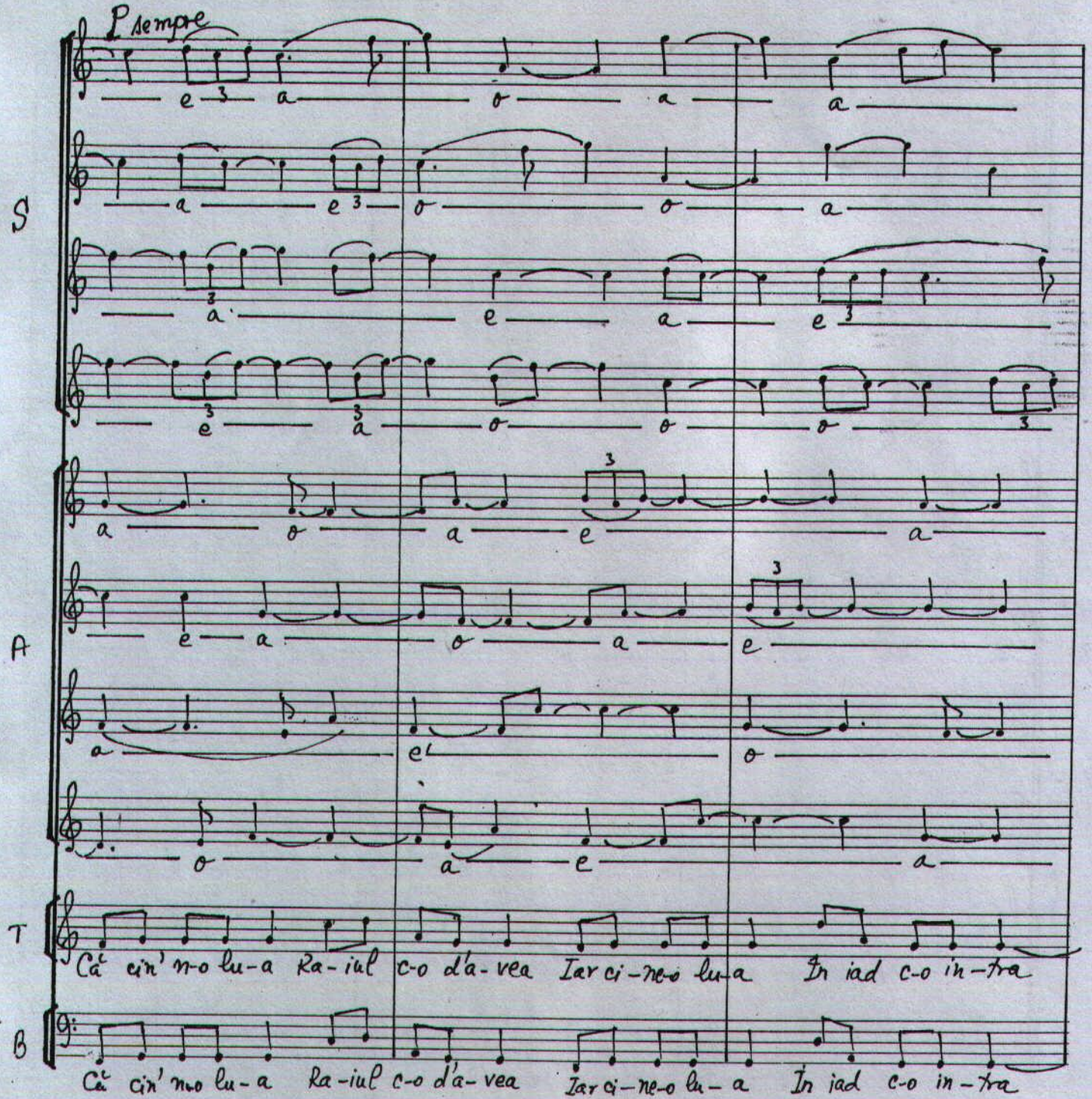

Copyright © Liana Alexandra
ISMN 000.72.96.94.37
000.72.96.95.35

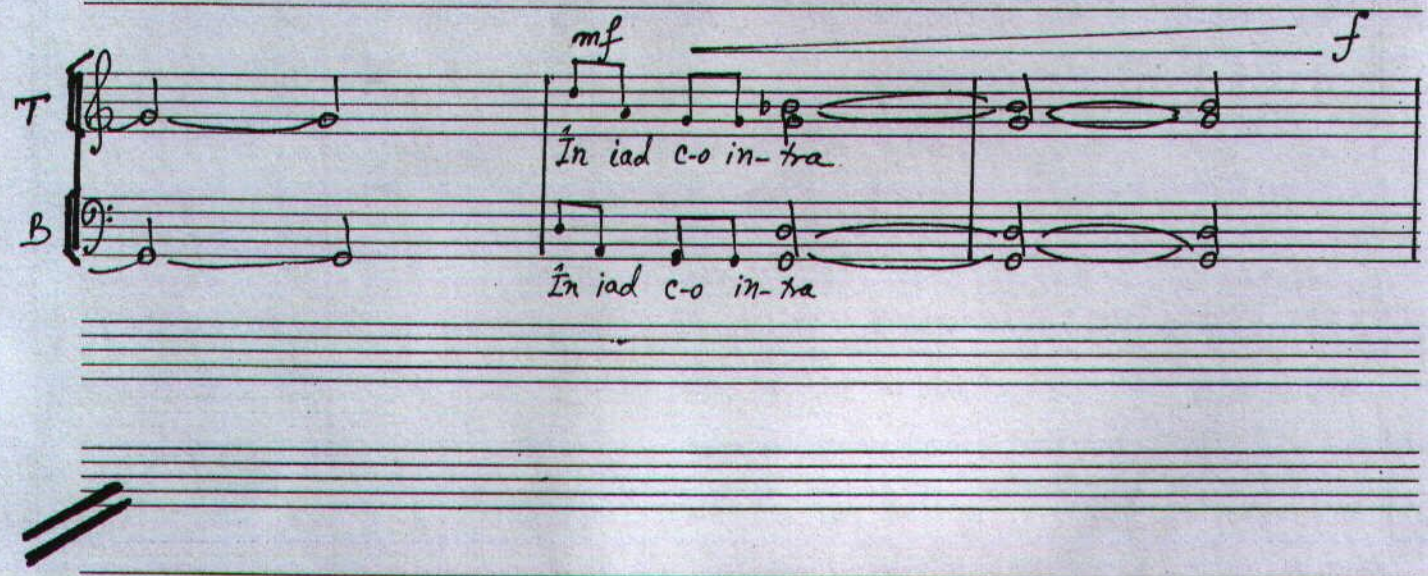

♩ ~ 72-96 MM

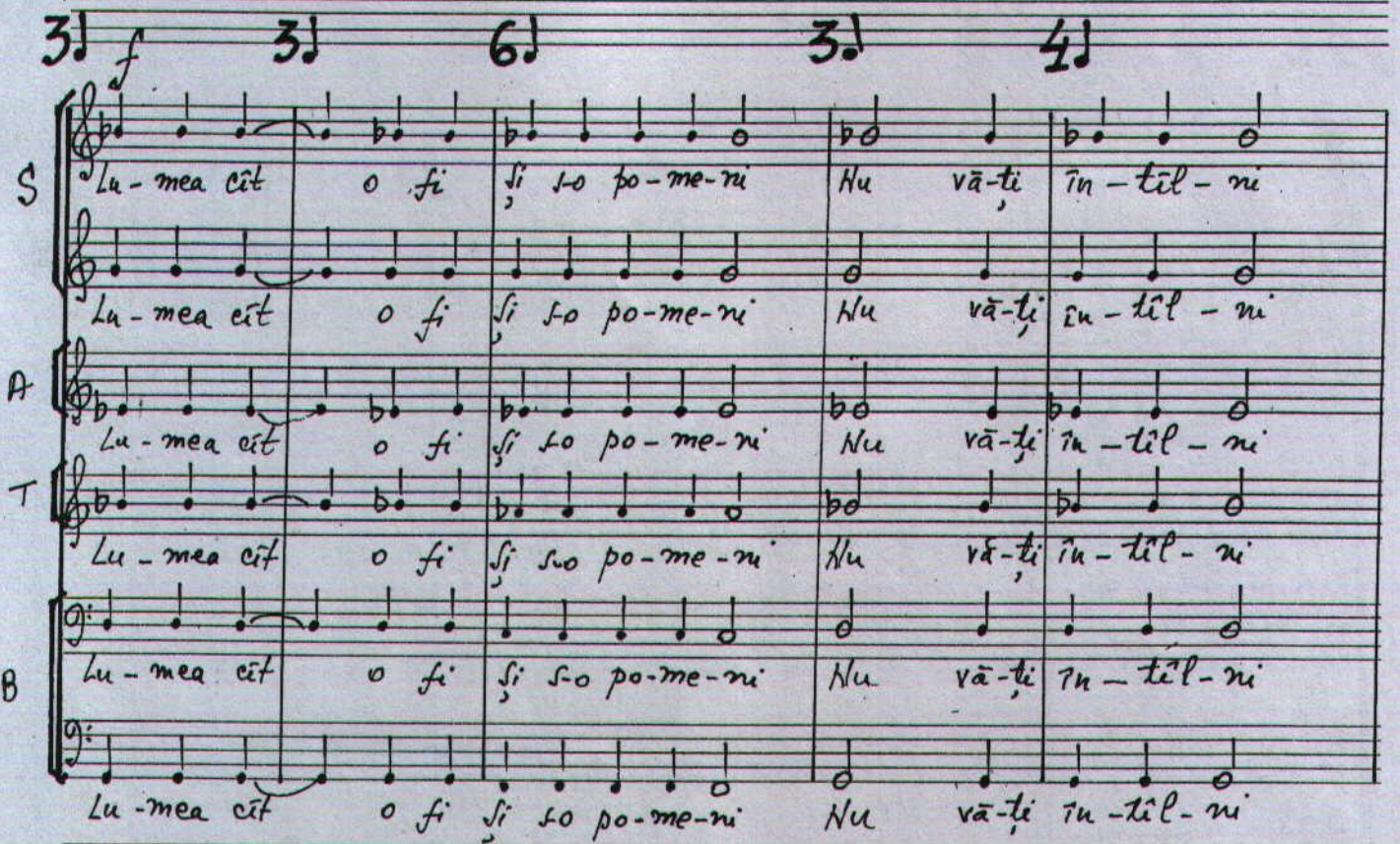

Copyright © Liana Alexandra
ISMN 000.72.96.94.37
000.72.96.95.35

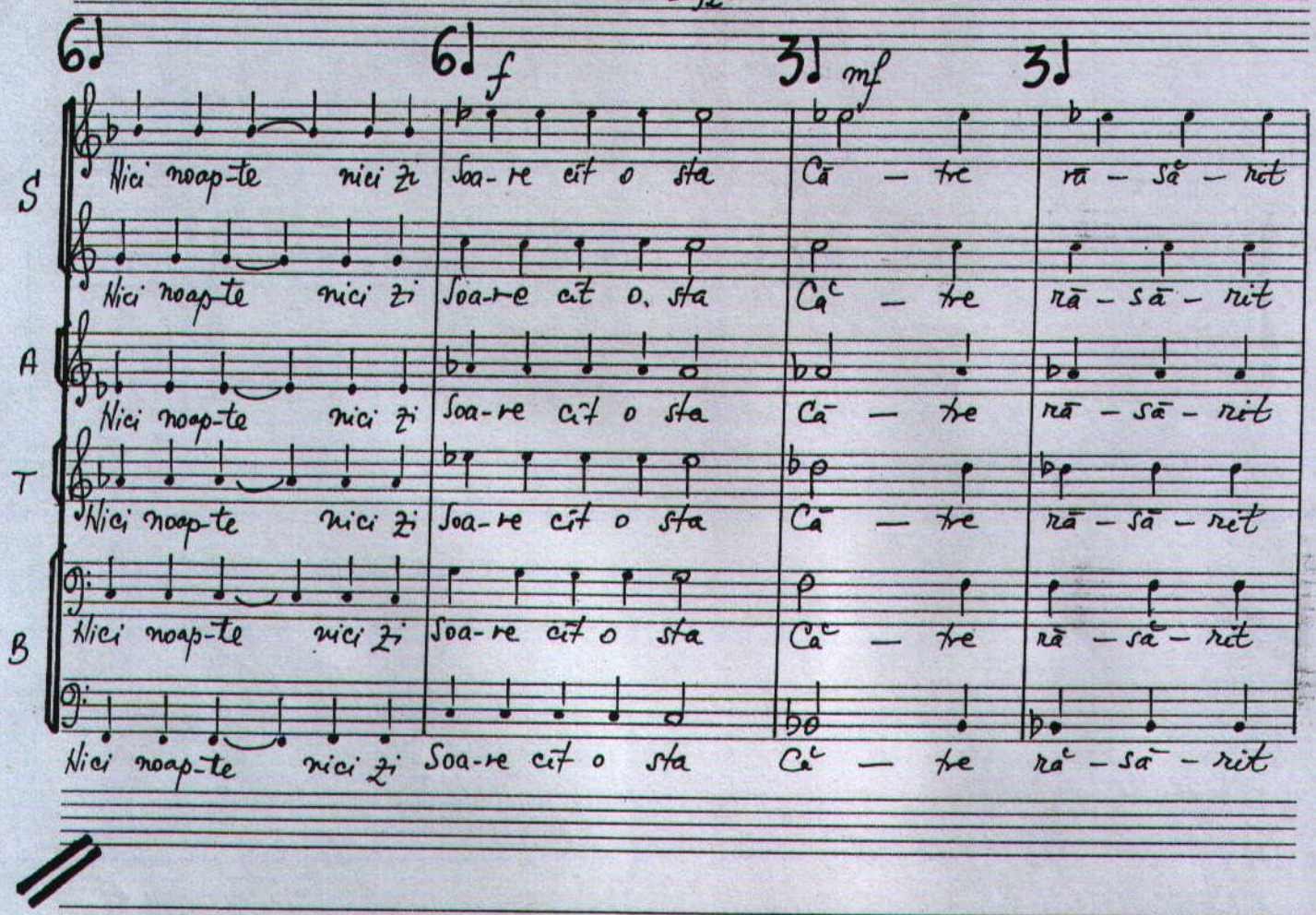

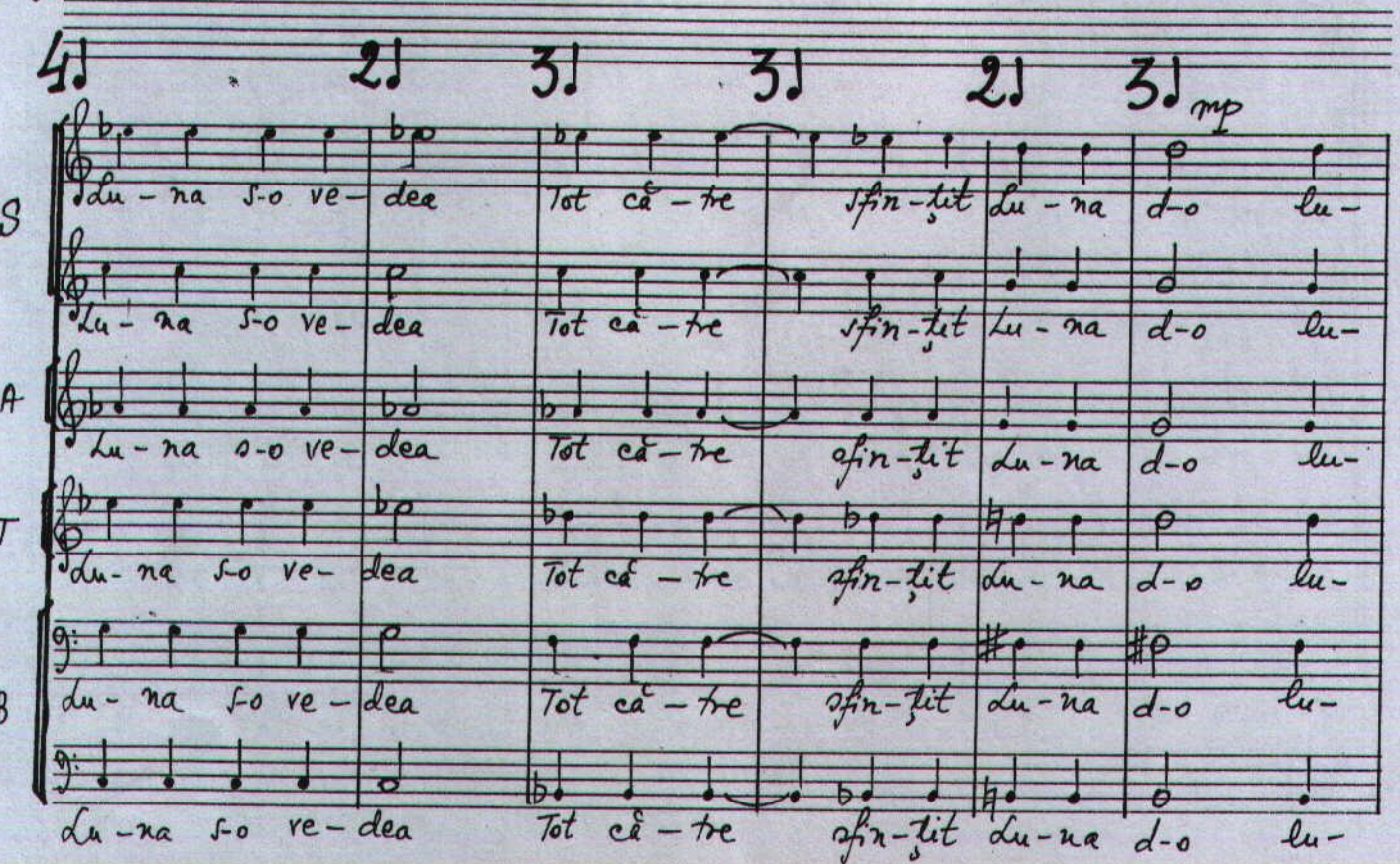

Copyright © Liana Alexandra
ISMN 000.72.96.94.37
000.72.96.95.35

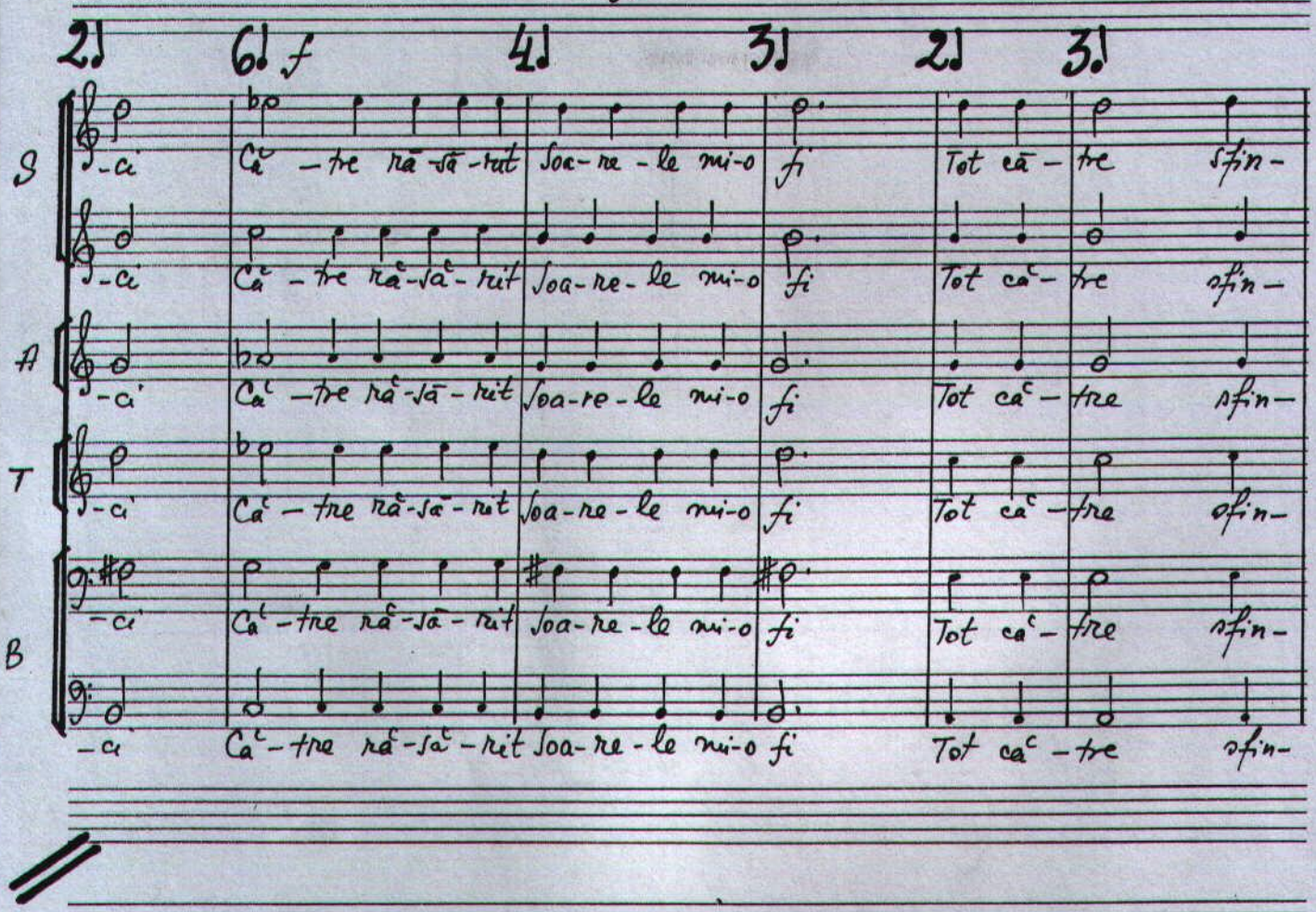

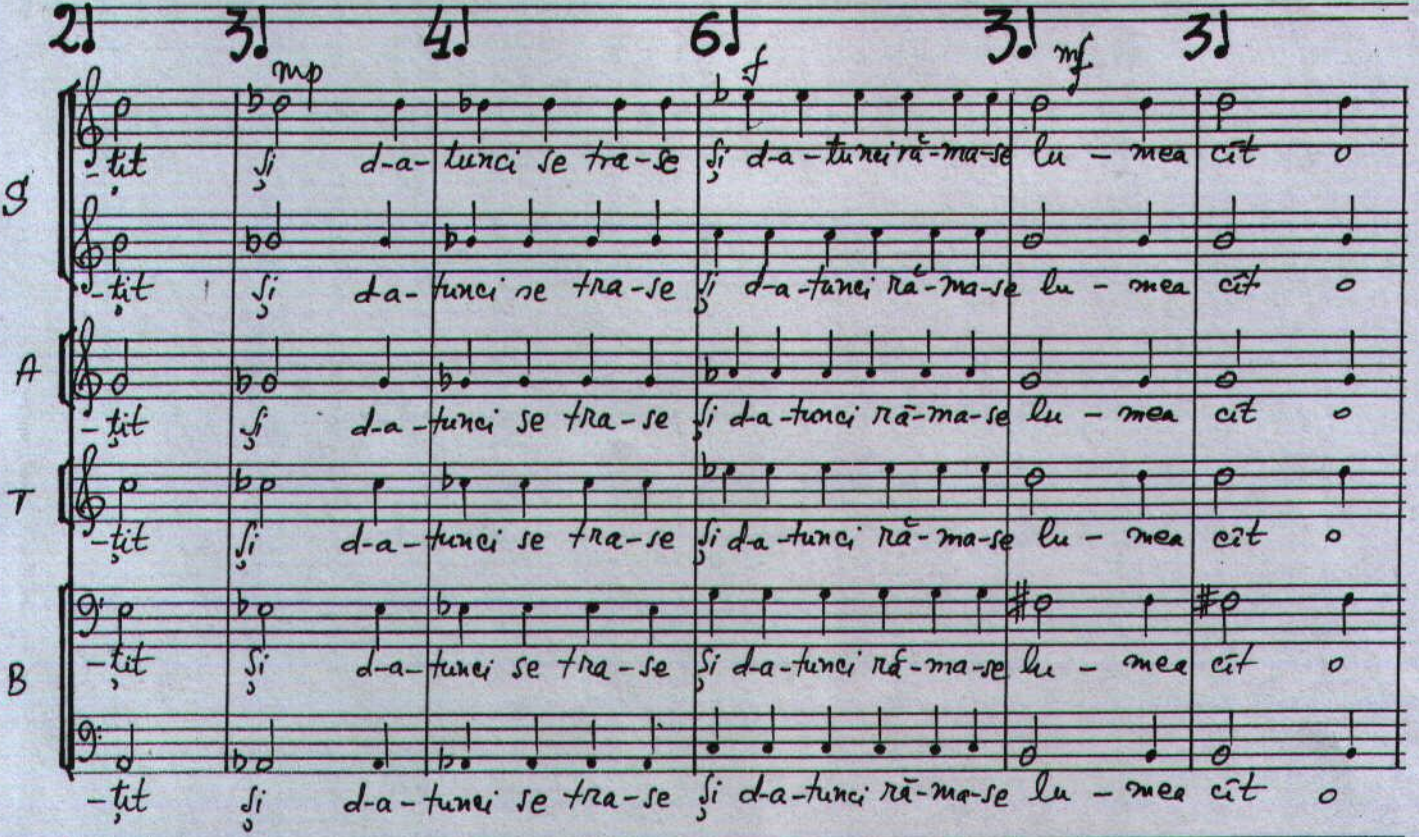

Copyright © Liana Alexandra
ISMN 000.72.96.94.37
000.72.96.95.35

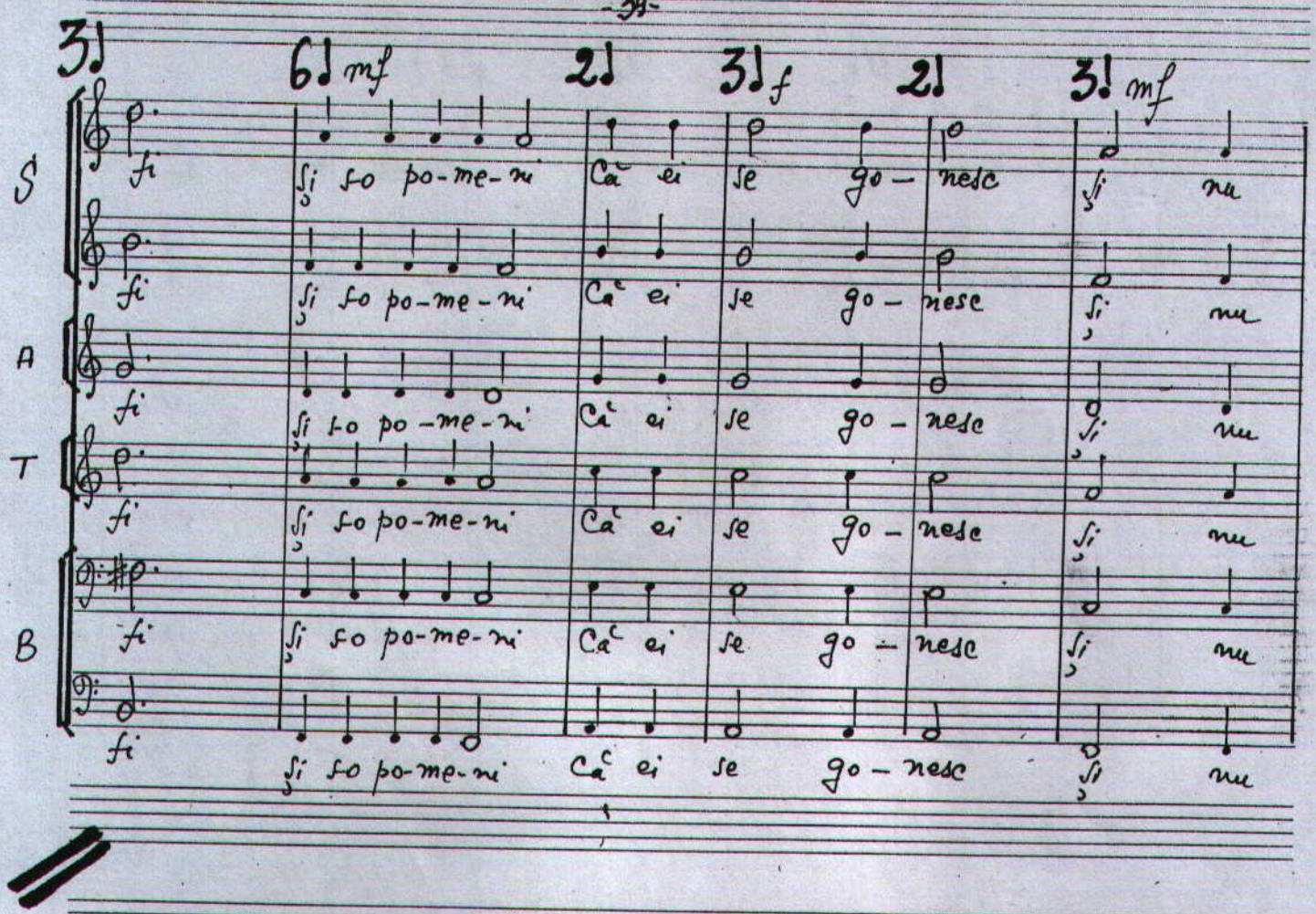

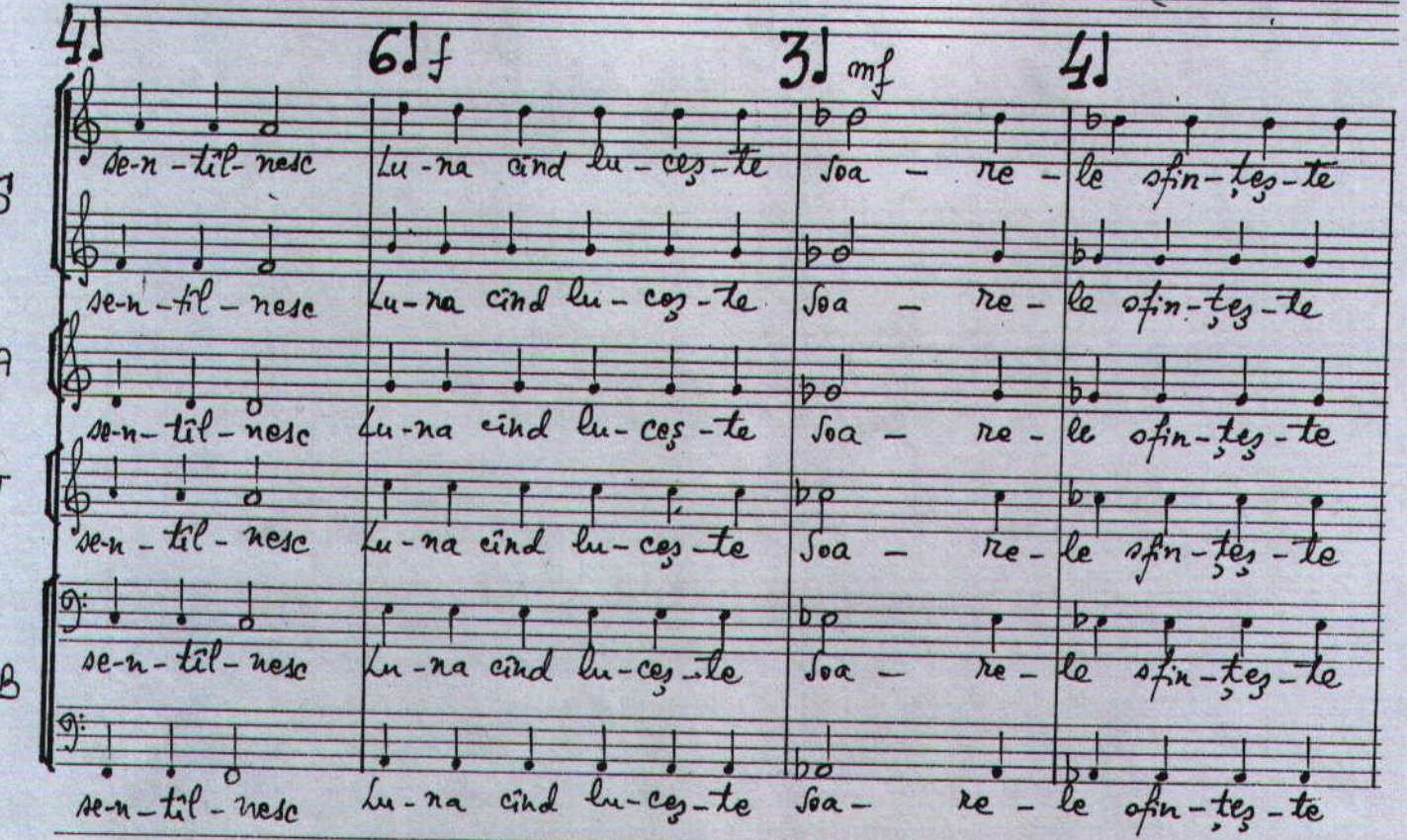

Copyright © Liana Alexandra
ISMN 000.72.96.94.37
000.72.96.95.35

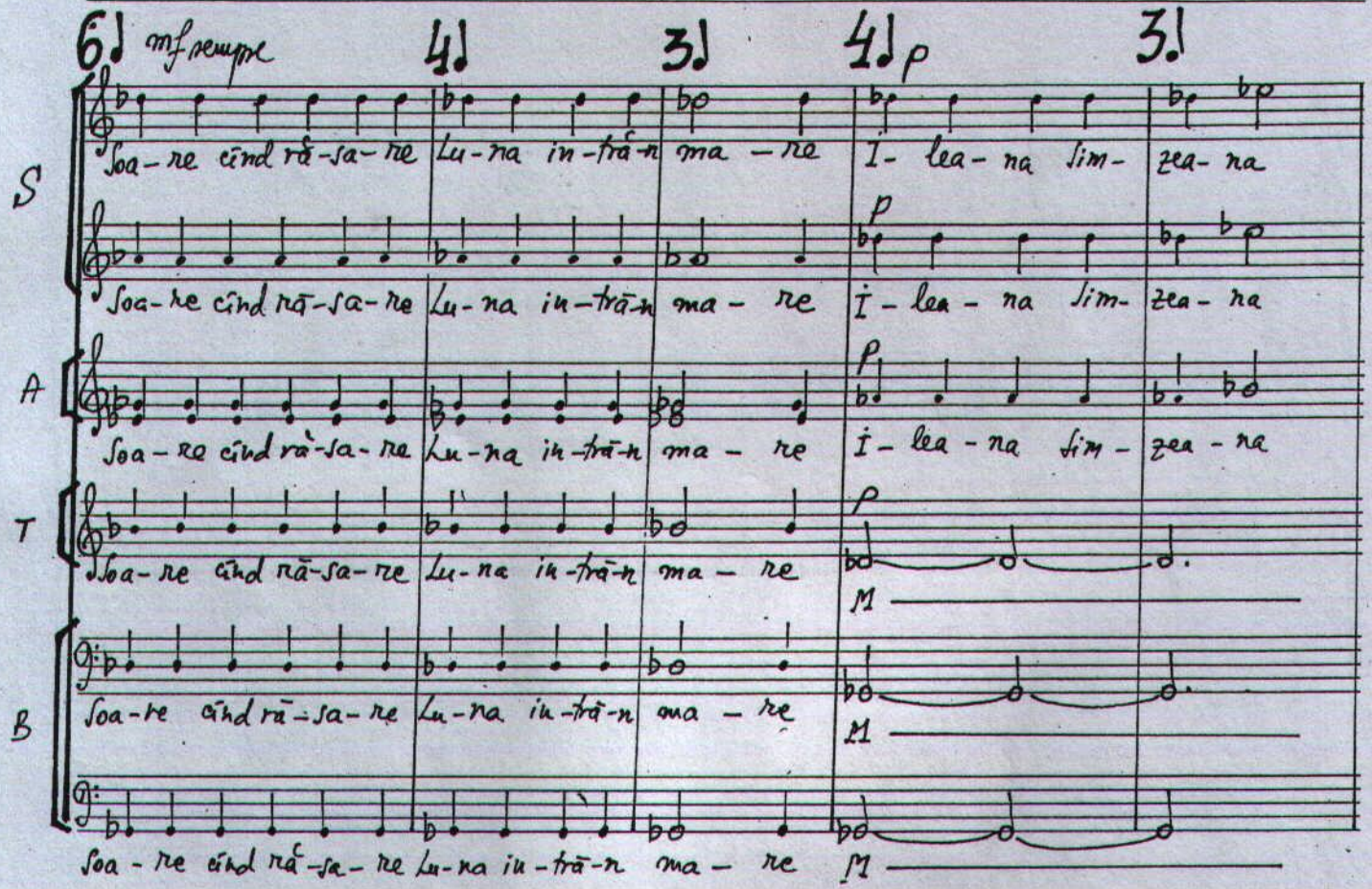

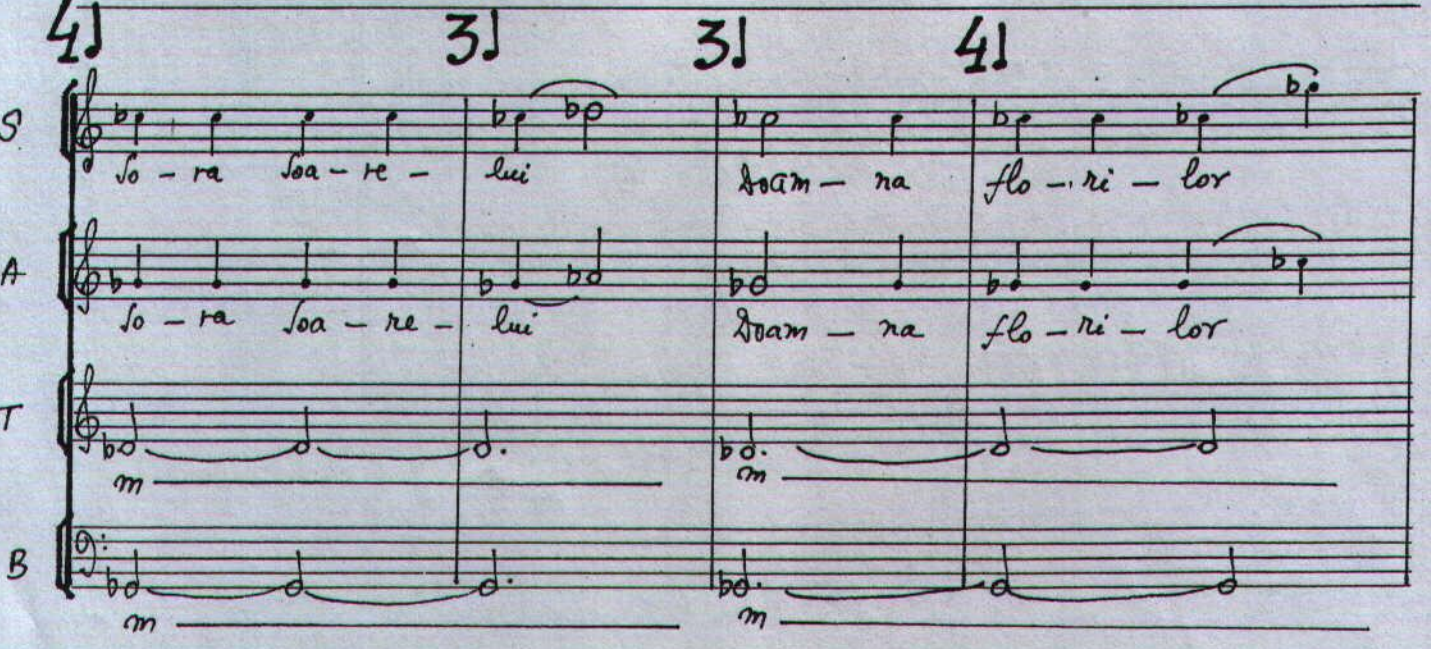

Copyright © Liana Alexandra
ISMN 000.72.96.94.37
000.72.96.95.35

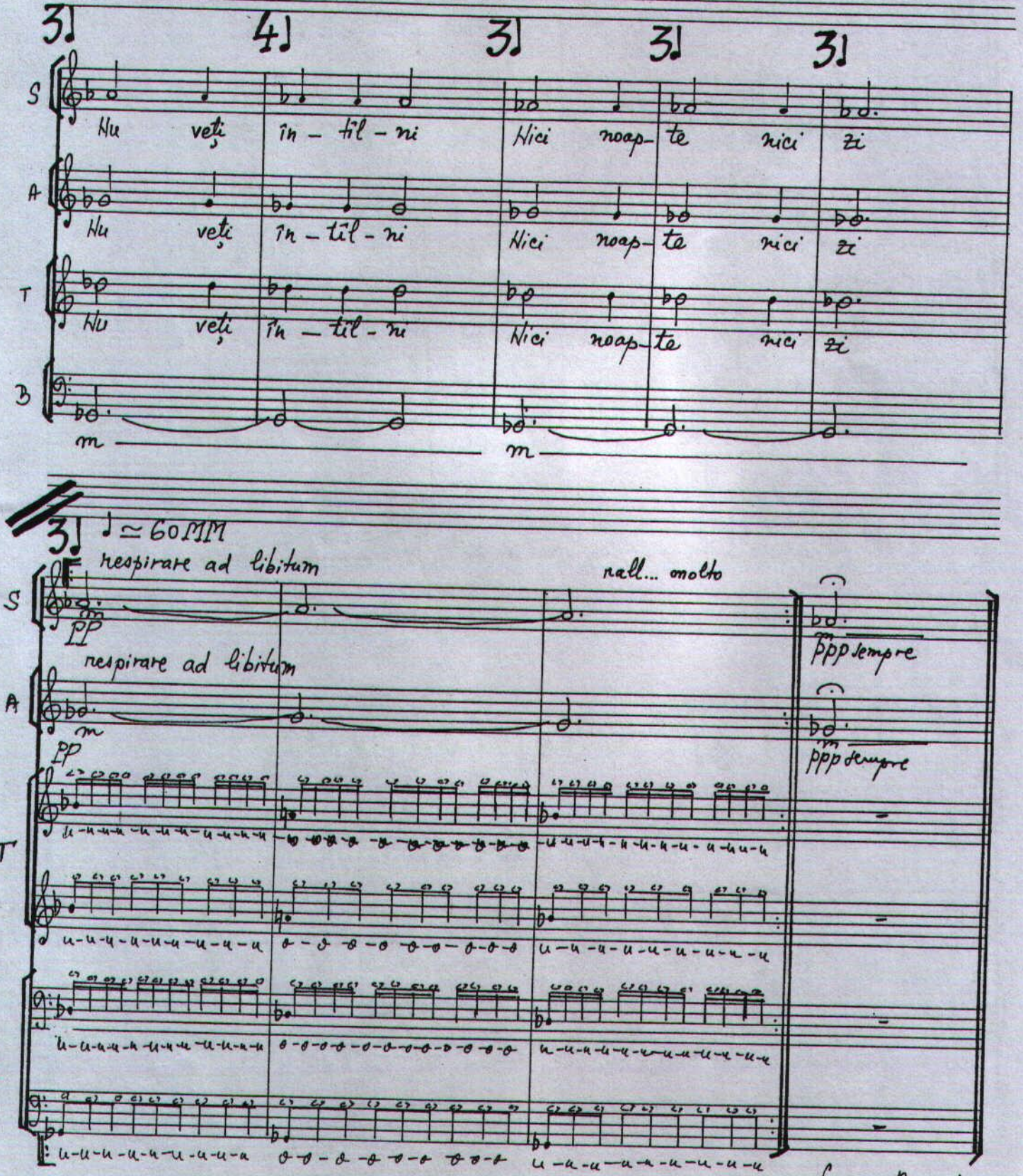

Liana Alexandra
februarie 1981

Copyright © Liana Alexandra
ISMN 000.72.96.94.37
000.72.96.95.35

ACADEMIA DE MUZICA DIN BUCURESTI

LIANA ALEXANDRA

"CHANT D'AMOUR DE LA DAMME A LA LICORNE" (1995)

OPERA DE CHAMBRE APRES SIX POEMES D'ETIENNE DE SADELEER

Bucuresti - 1996

Copyright © Liana Alexandra
ISMN 000.72.96.94.37
000.72.96.95.35

Copyright © Liana Alexandra
ISMN 000.72.96.94.37
000.72.96.95.35

"CHANT D'AMOUR DE LA DAME À LA LICORNE"

OPÉRA DE CHAMBRE
(1995)

ETIENNE DE SADELEER — LIANA ALEXANDRA

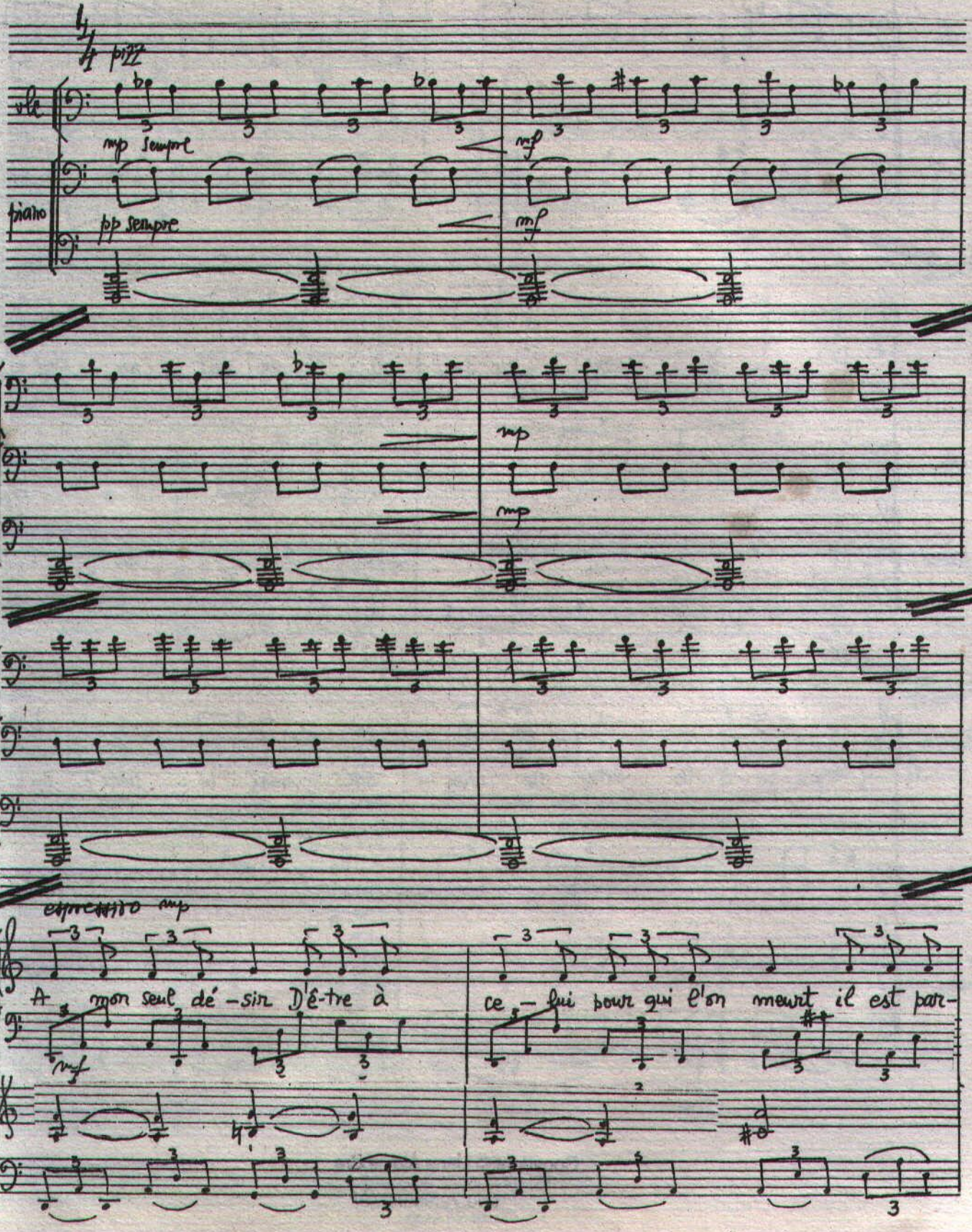

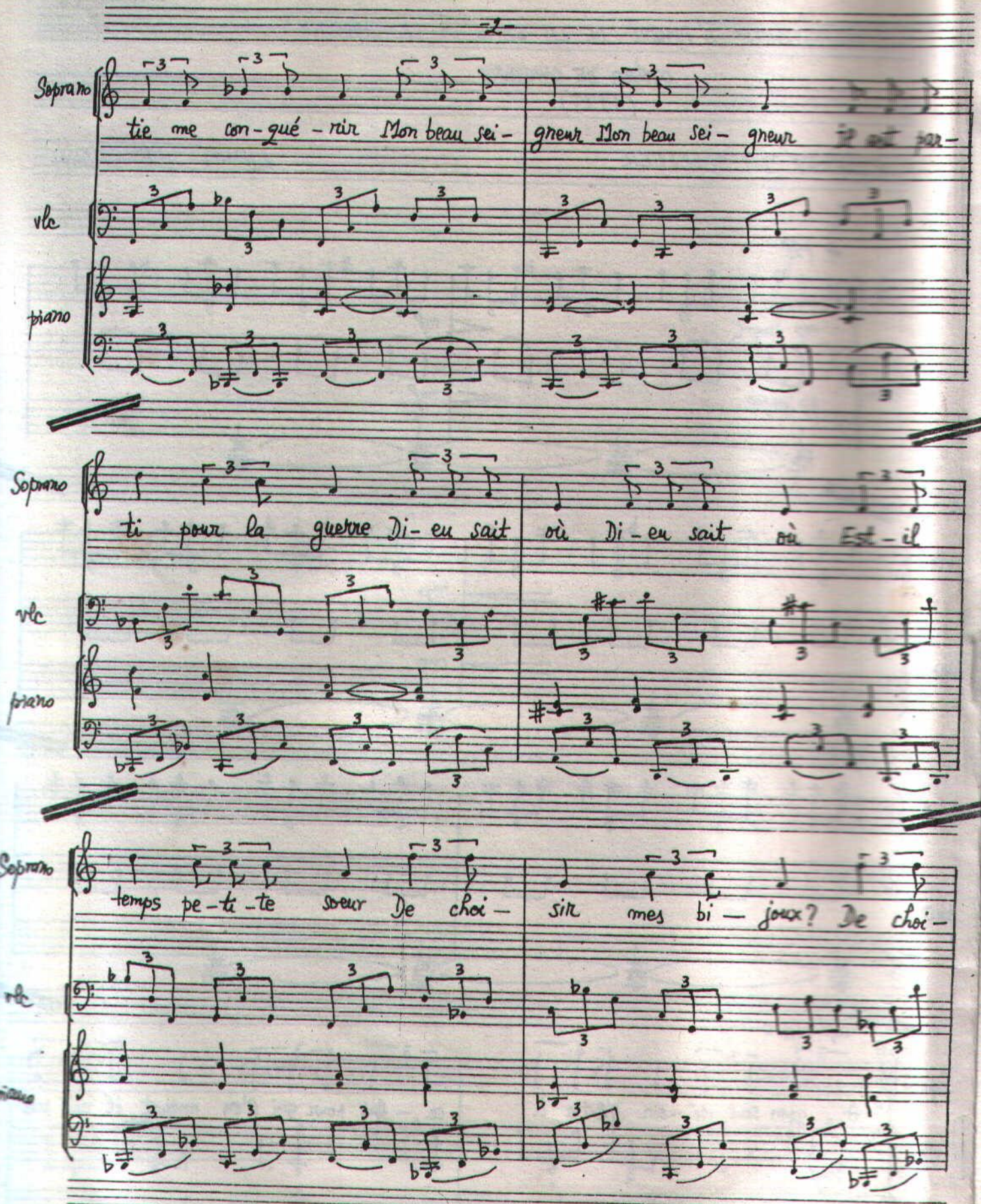

Copyright © Liana Alexandra
ISMN 000.72.96.94.37
000.72.96.95.35

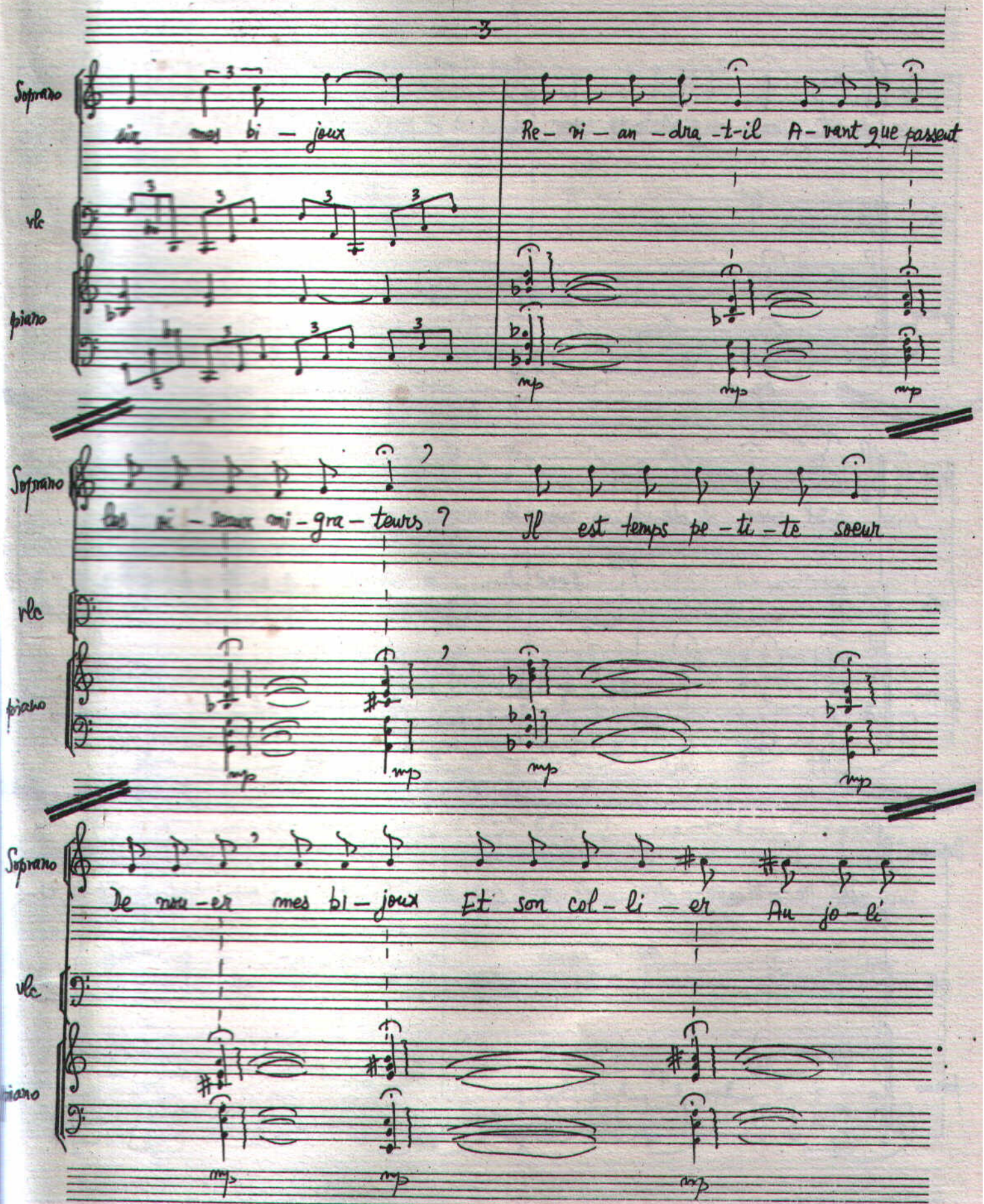

Copyright © Liana Alexandra
ISMN 000.72.96.94.37
000.72.96.95.35

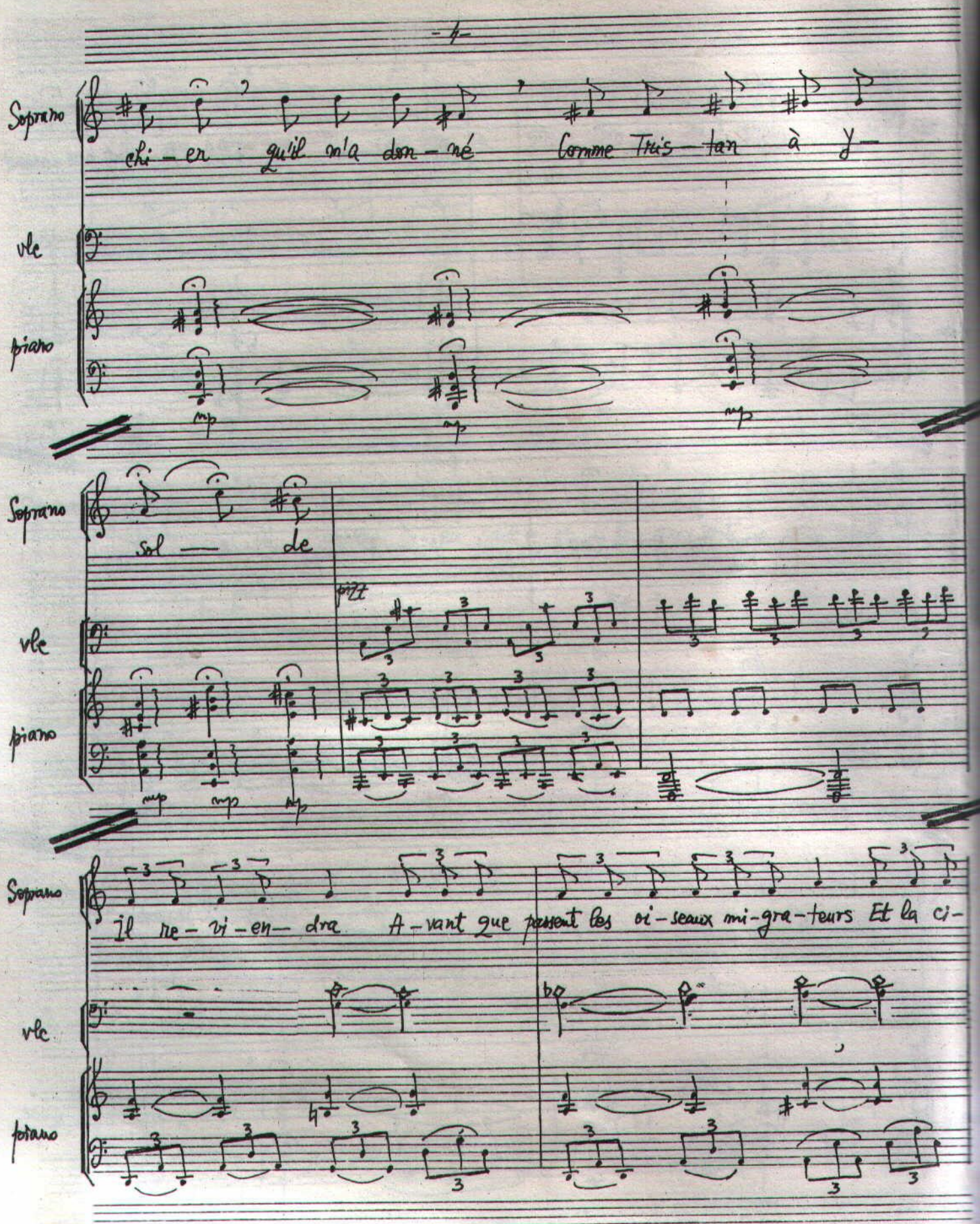

Copyright © Liana Alexandra
ISMN 000.72.96.94.37
000.72.96.95.35

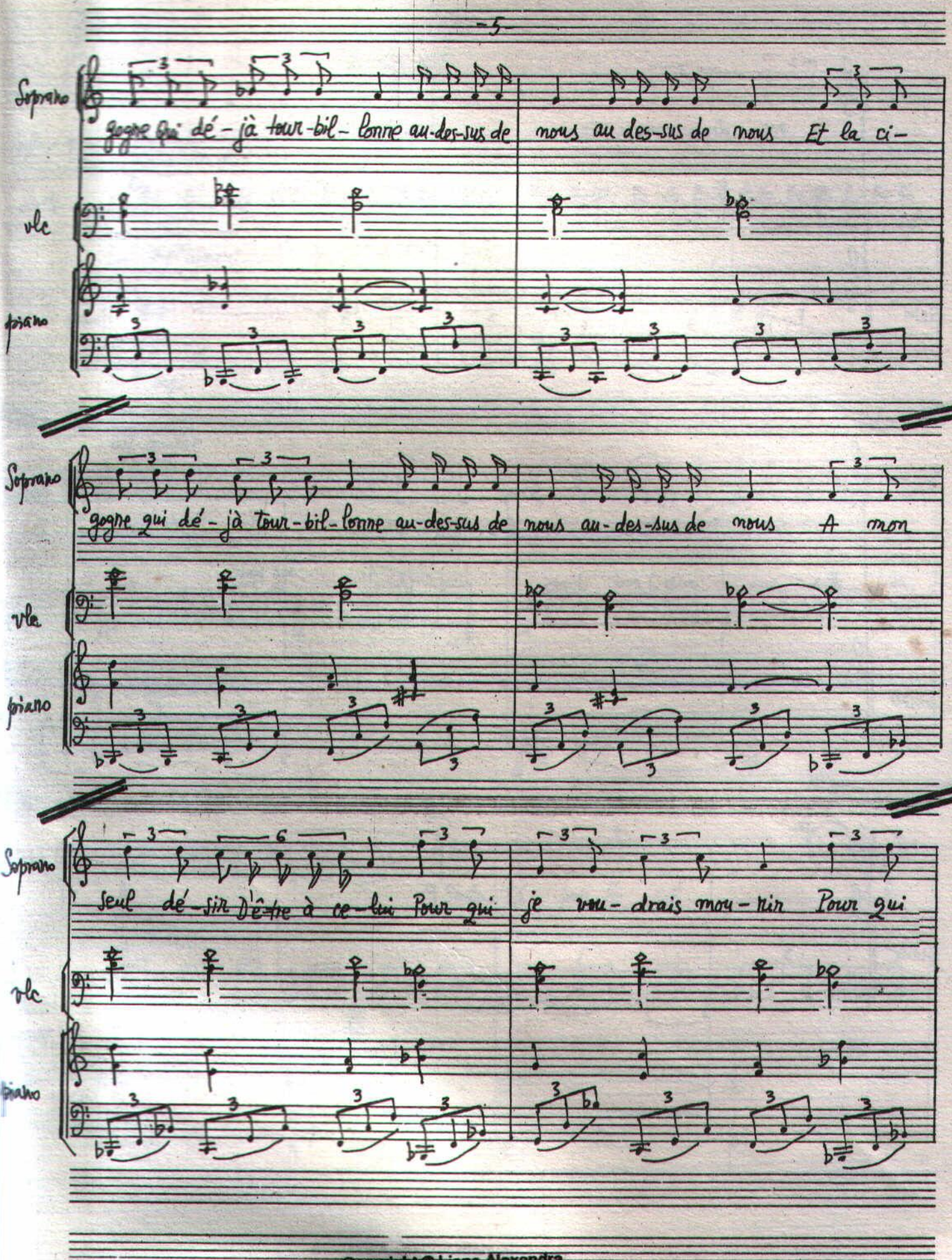

Copyright © Liana Alexandra
ISMN 000.72.96.94.37
000.72.96.95.35

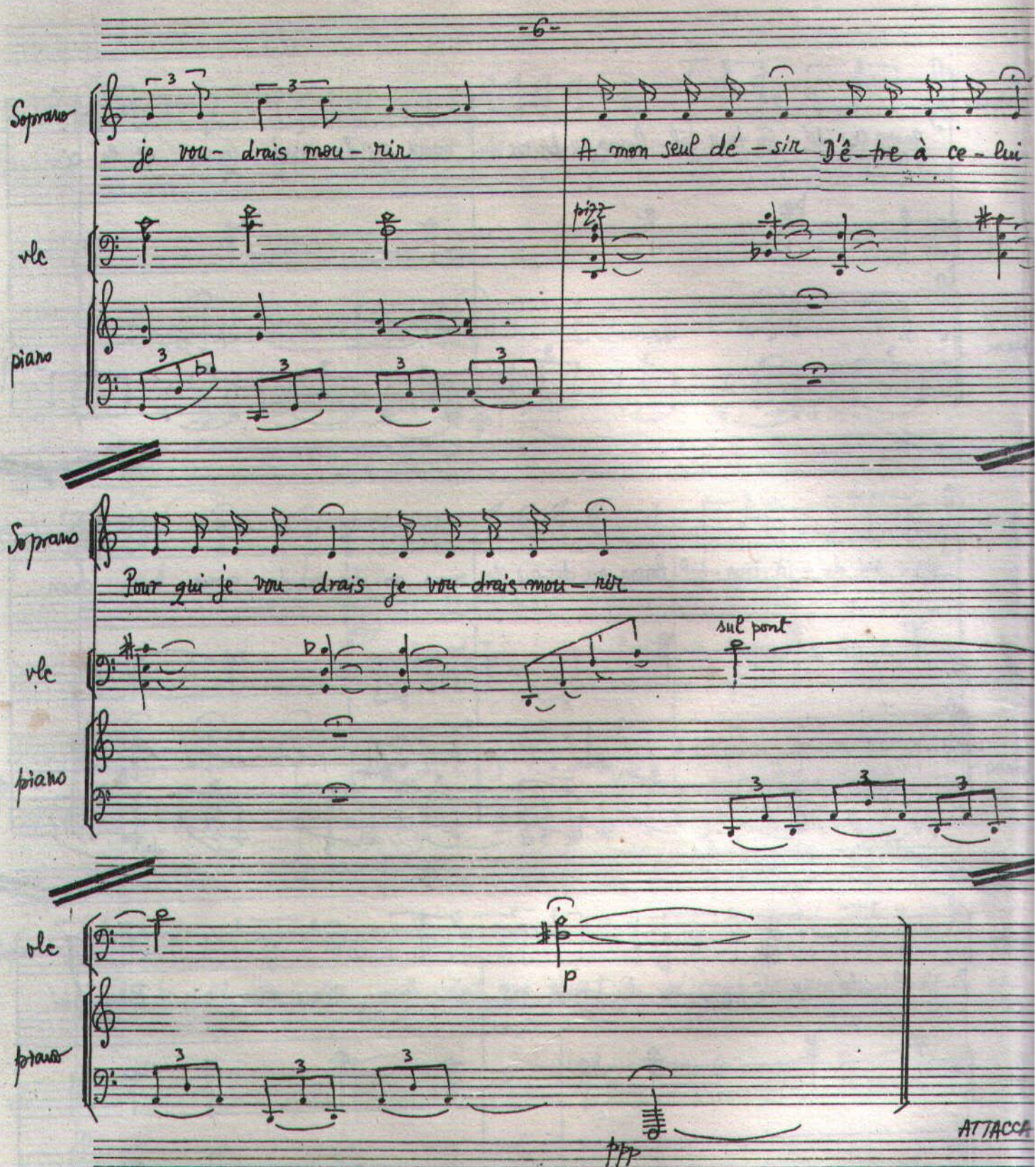

Copyright © Liana Alexandra
ISMN 000.72.96.94.37
000.72.96.95.35

2. LA VUE

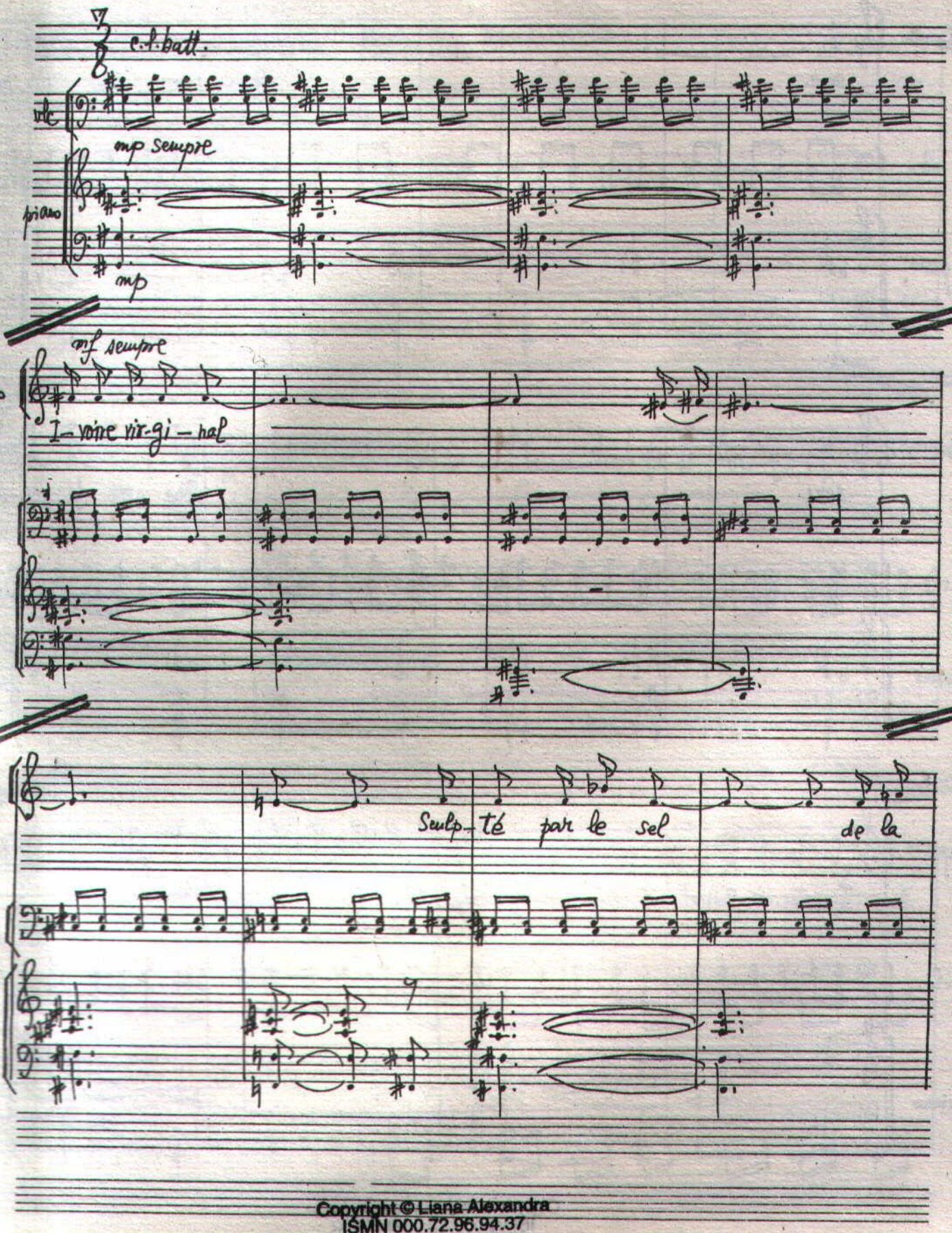

Copyright © Liana Alexandra
ISMN 000.72.96.94.37
000.72.96.95.35

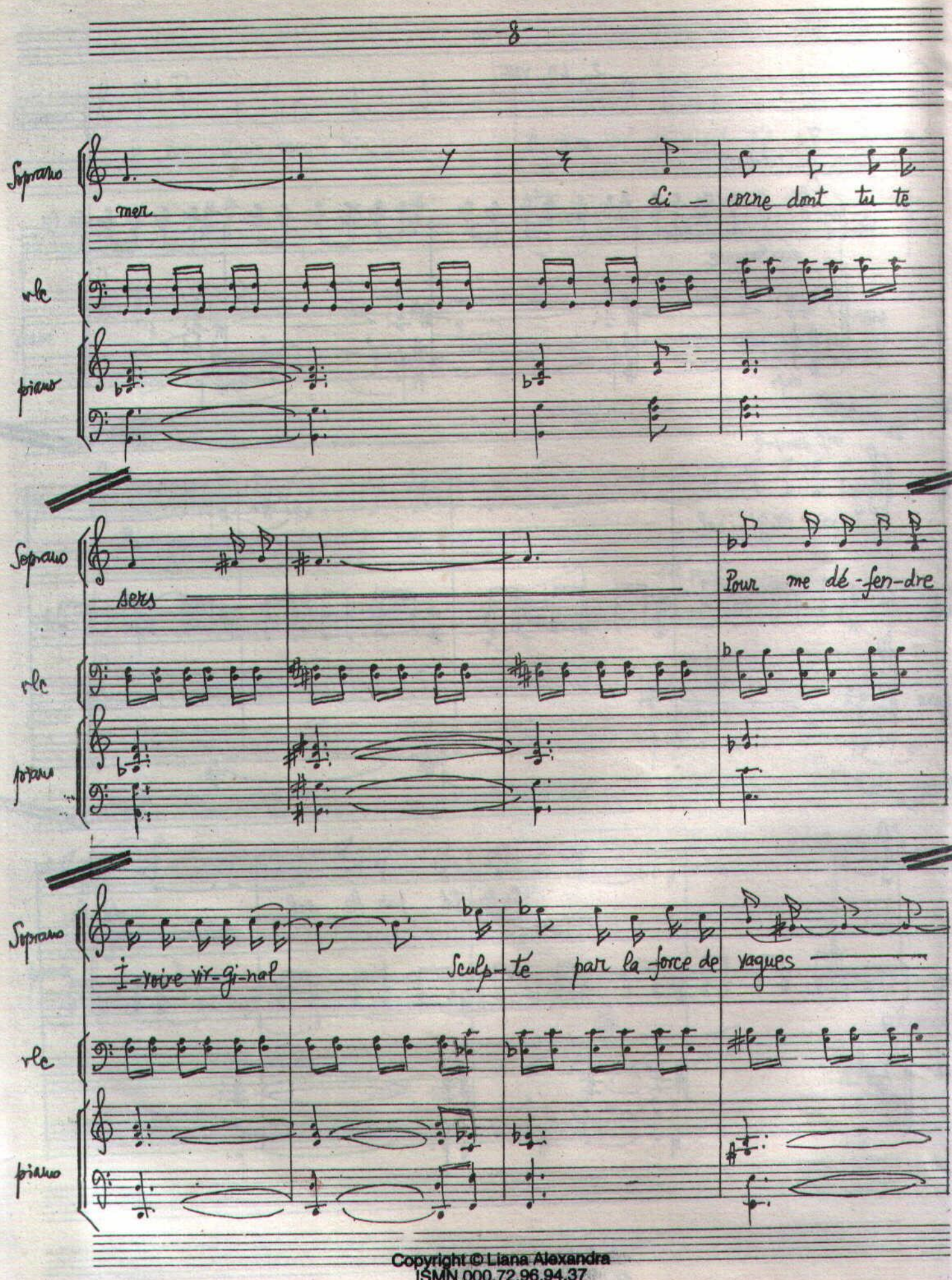

Copyright © Liana Alexandra
ISMN 000.72.96.94.37
000.72.96.95.35

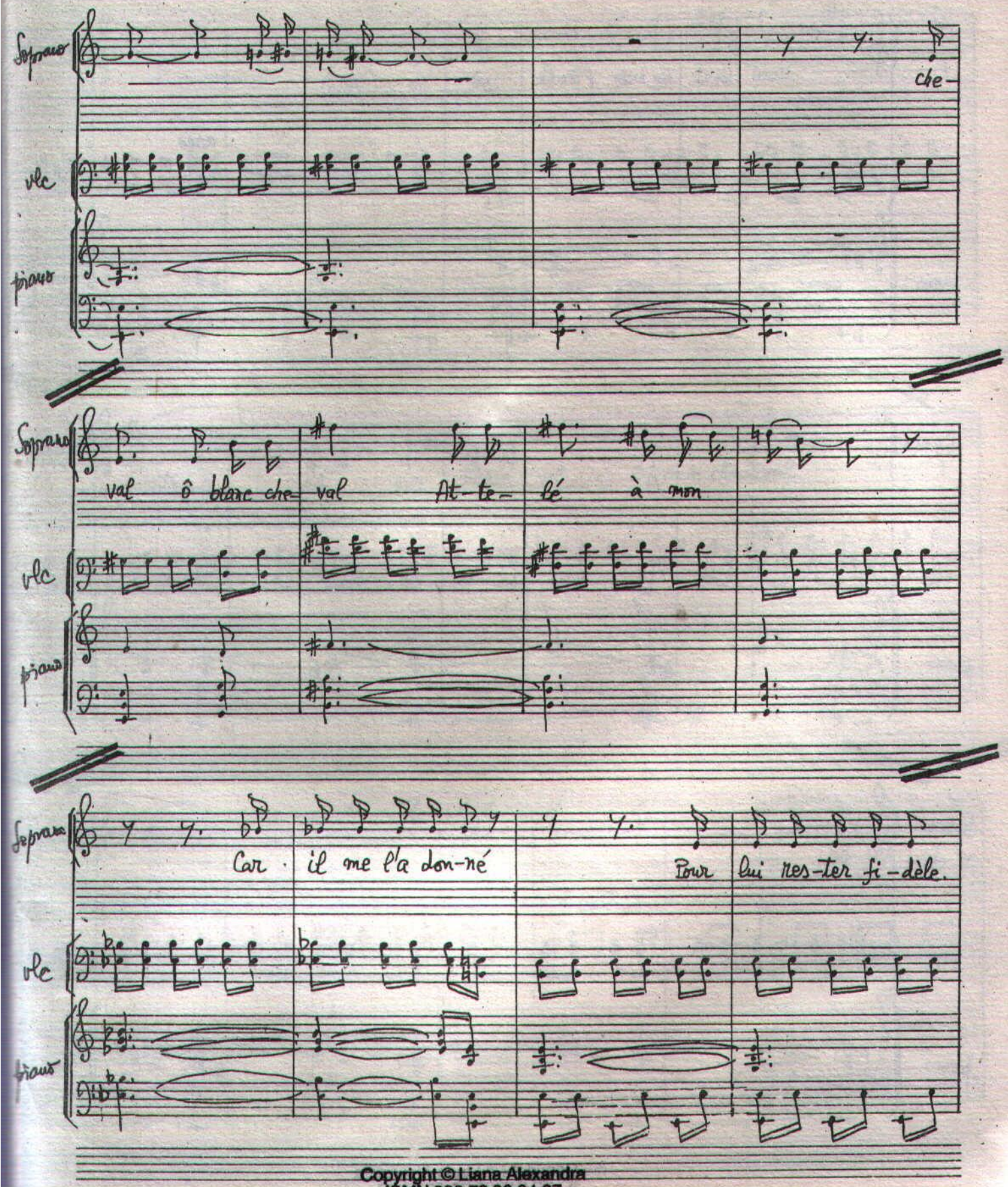

Copyright © Liana Alexandra
ISMN 000.72.96.94.37
000.72.96.95.35

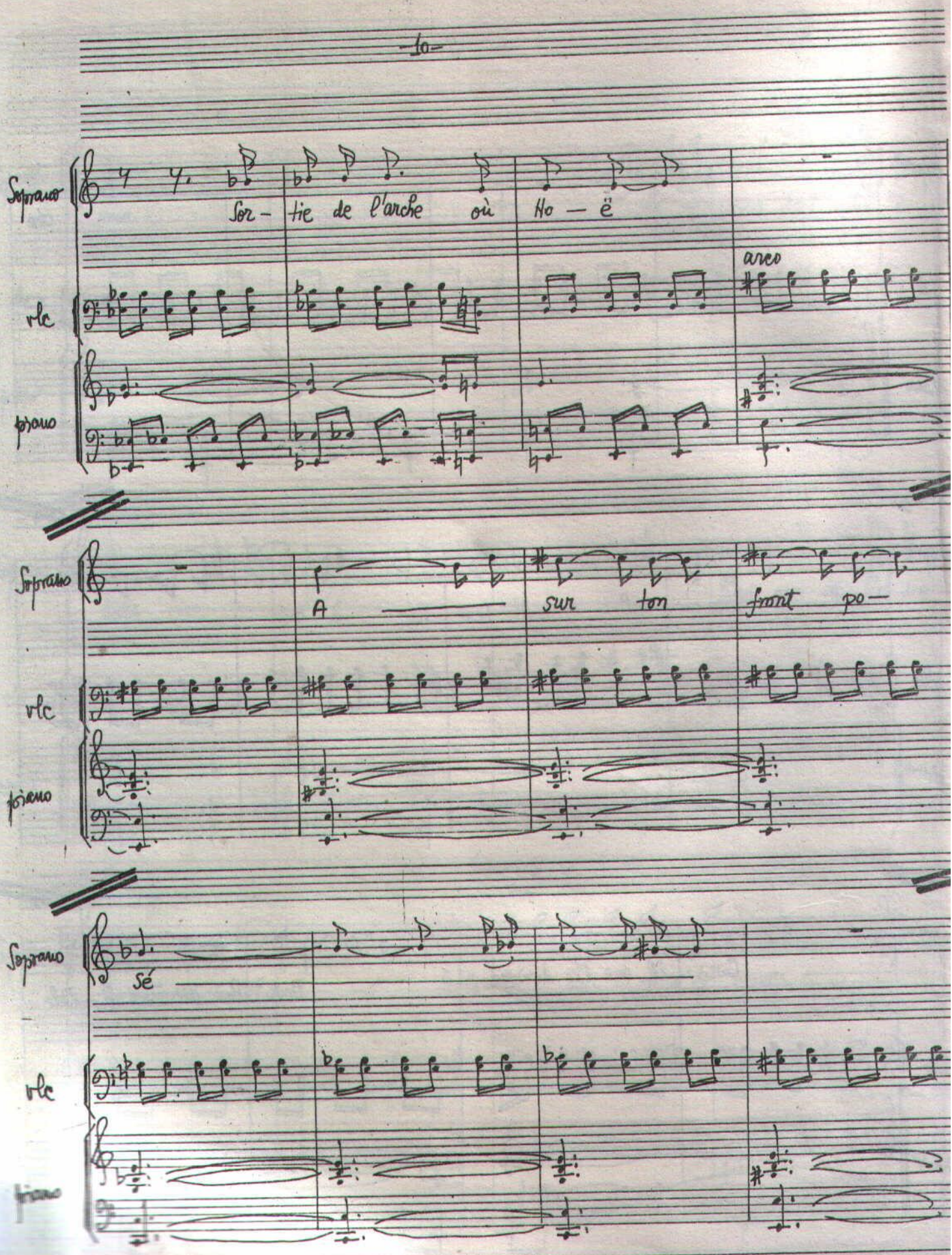

Copyright © Liana Alexandra
ISMN 000.72.96.94.37
000.72.96.95.35

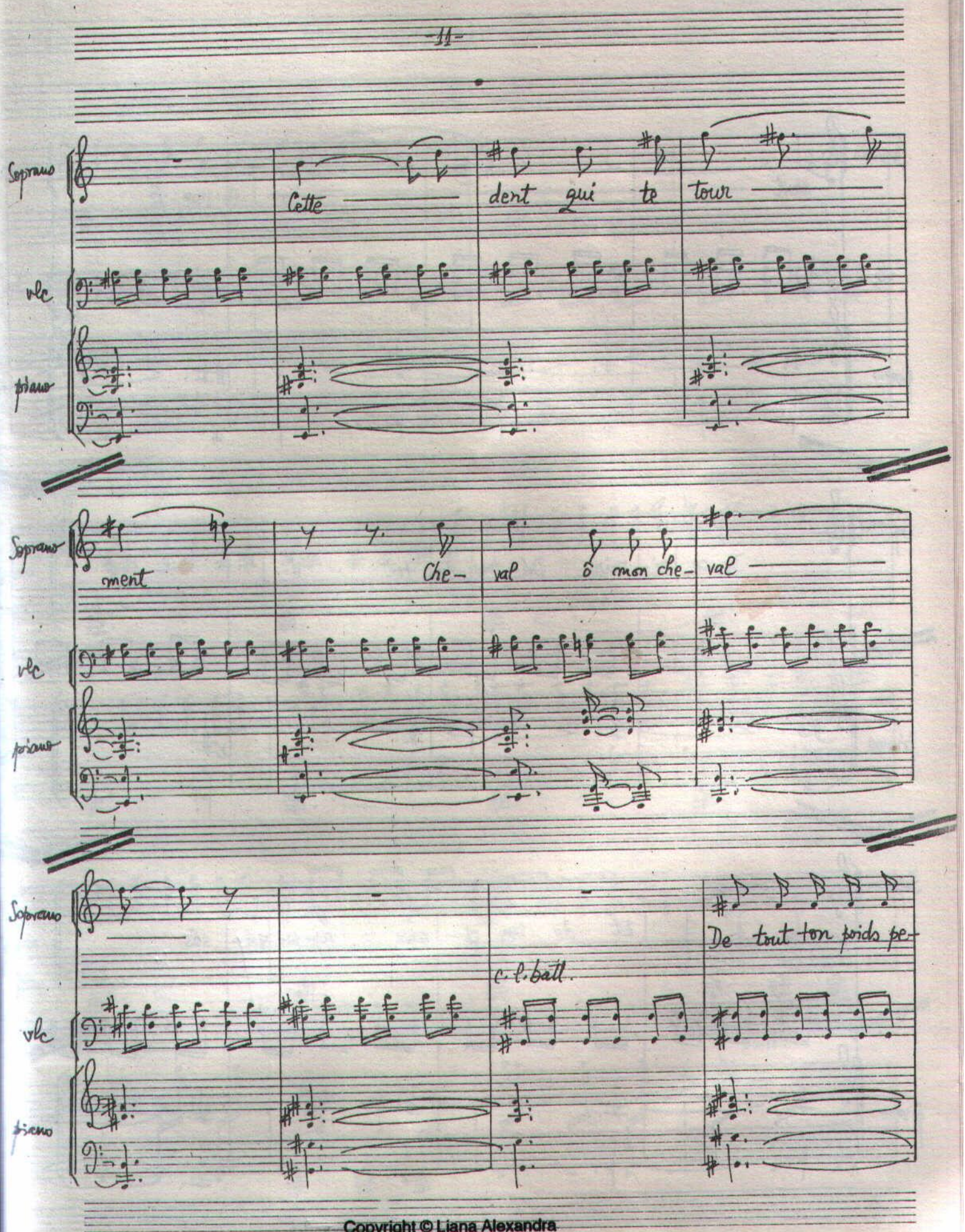

Copyright © Liana Alexandra
ISMN 000.72.96.94.37
000.72.96.95.35

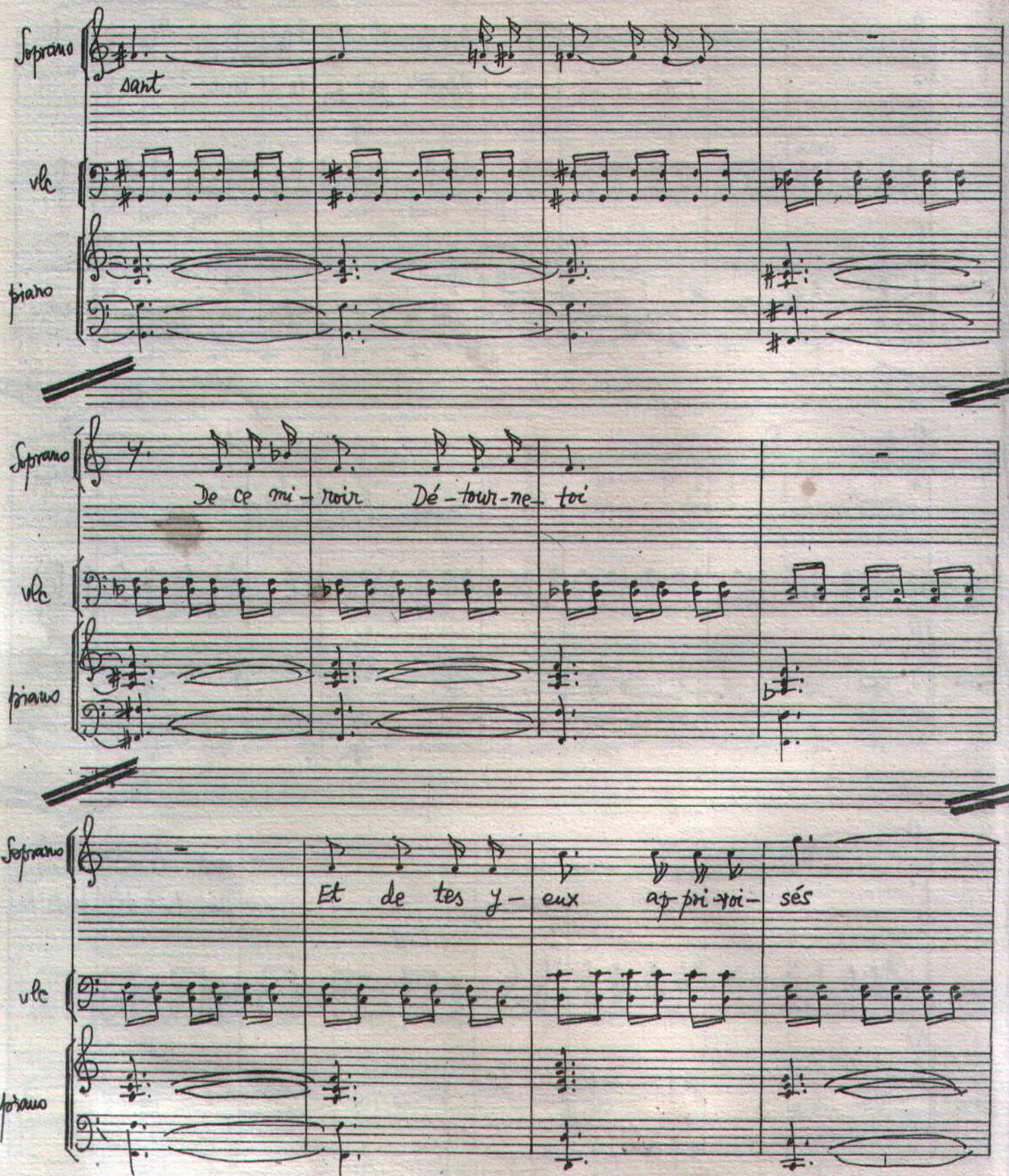

Copyright © Liana Alexandra
ISMN 000.72.96.94.37
000.72.96.95.35

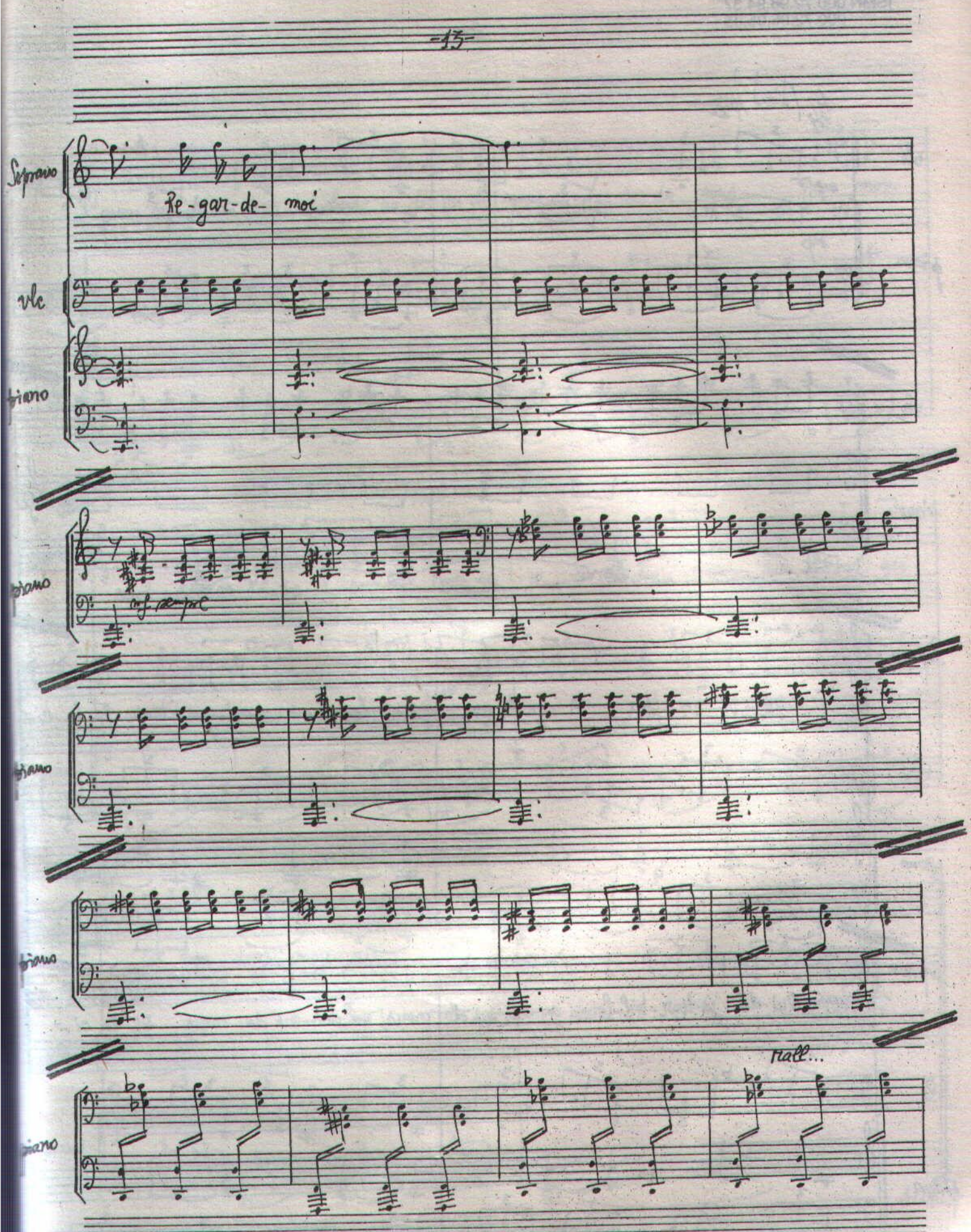

Copyright © Liana Alexandra
ISMN 000.72.96.94.37
000.72.96.95.35

Copyright © Liana Alexandra
ISMN 000.72.96.94.37
000.72.96.95.35

pizz

vlc

mp

piano

mp

vlc

piano

Soprano

Il re-vi-en-dra A-vant que passent les oi-seaux mi-gra-teurs Et la ci-

vlc

piano

Soprano

gogne Qui dé-jà tour-bil-lonne au-des-sus de nous au des-sus de nous Et la ci-

vlc

piano

Copyright © Liana Alexandra
ISMN 000.72.96.94.37
000.72.96.95.35

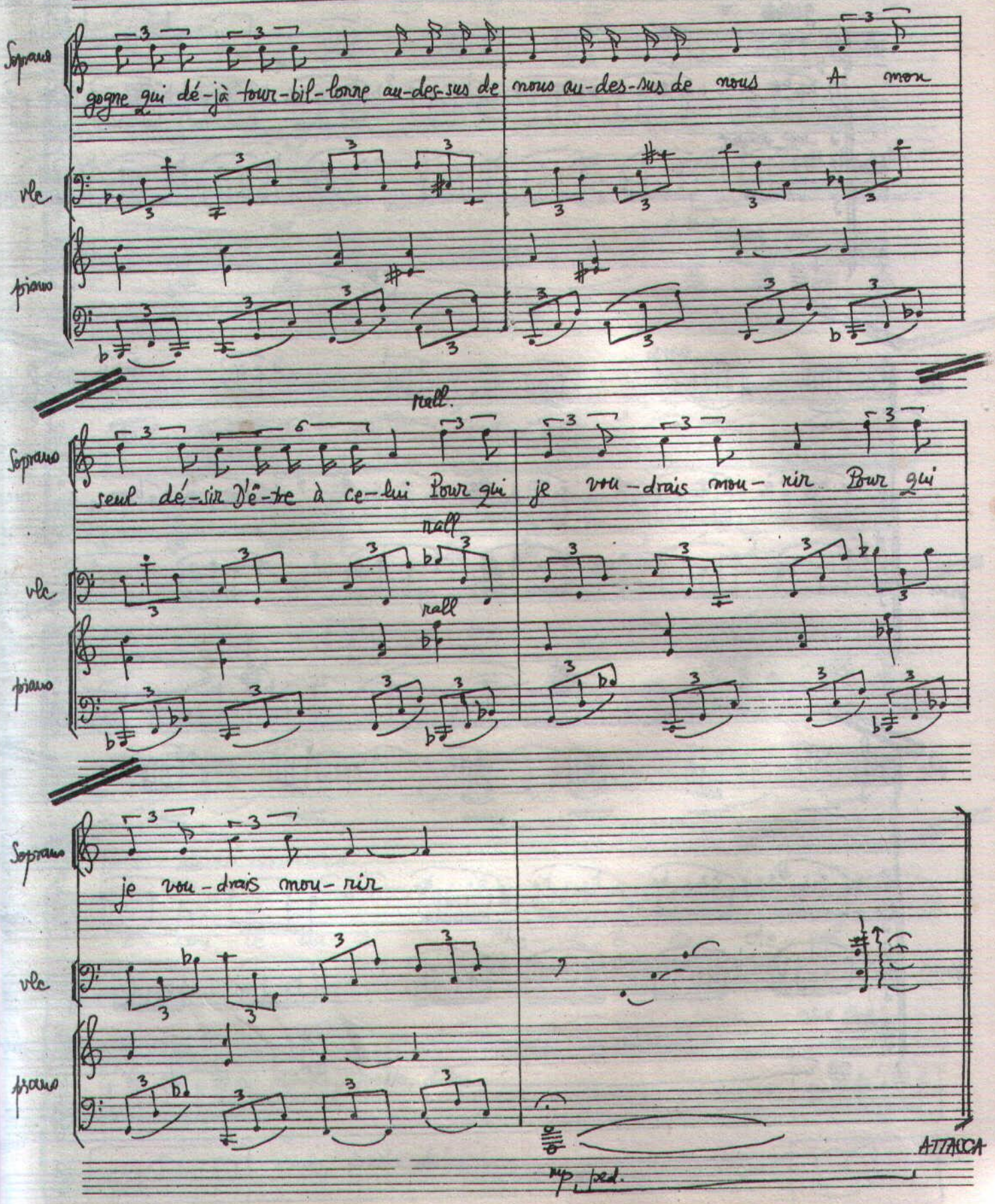

Copyright © Liana Alexandra
ISMN 000.72.96.94.37
000.72.96.95.35

♩= 66 MM

3. L'oue

getato

vlc

mp sempre

piano

mp sempre

vlc

piano

vlc

piano

Copyright © Liana Alexandra
ISMN 000.72.96.94.37
000.72.96.95.35

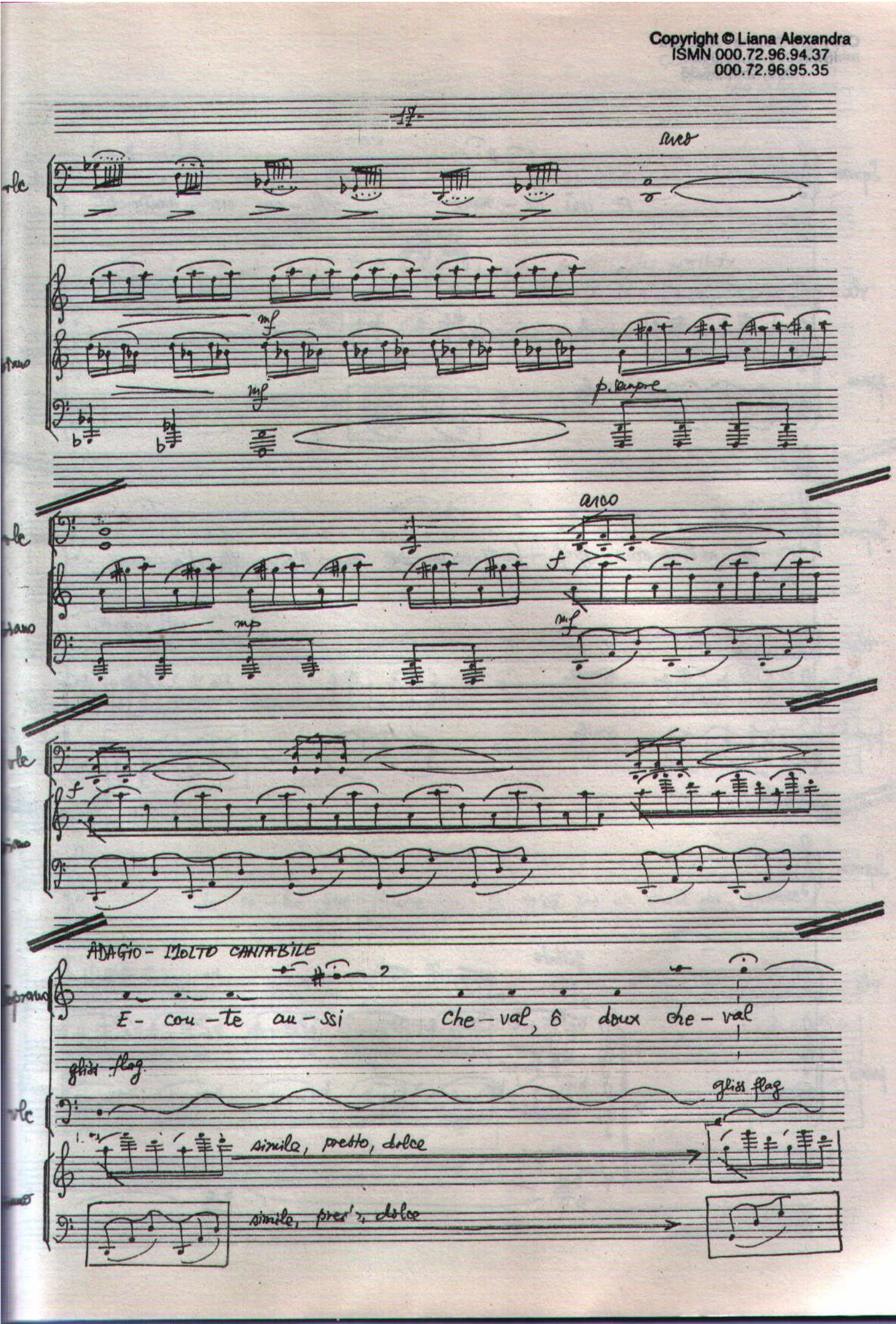

Copyright © Liana Alexandra
ISMN 000.72.96.94.37
000.72.96.95.35

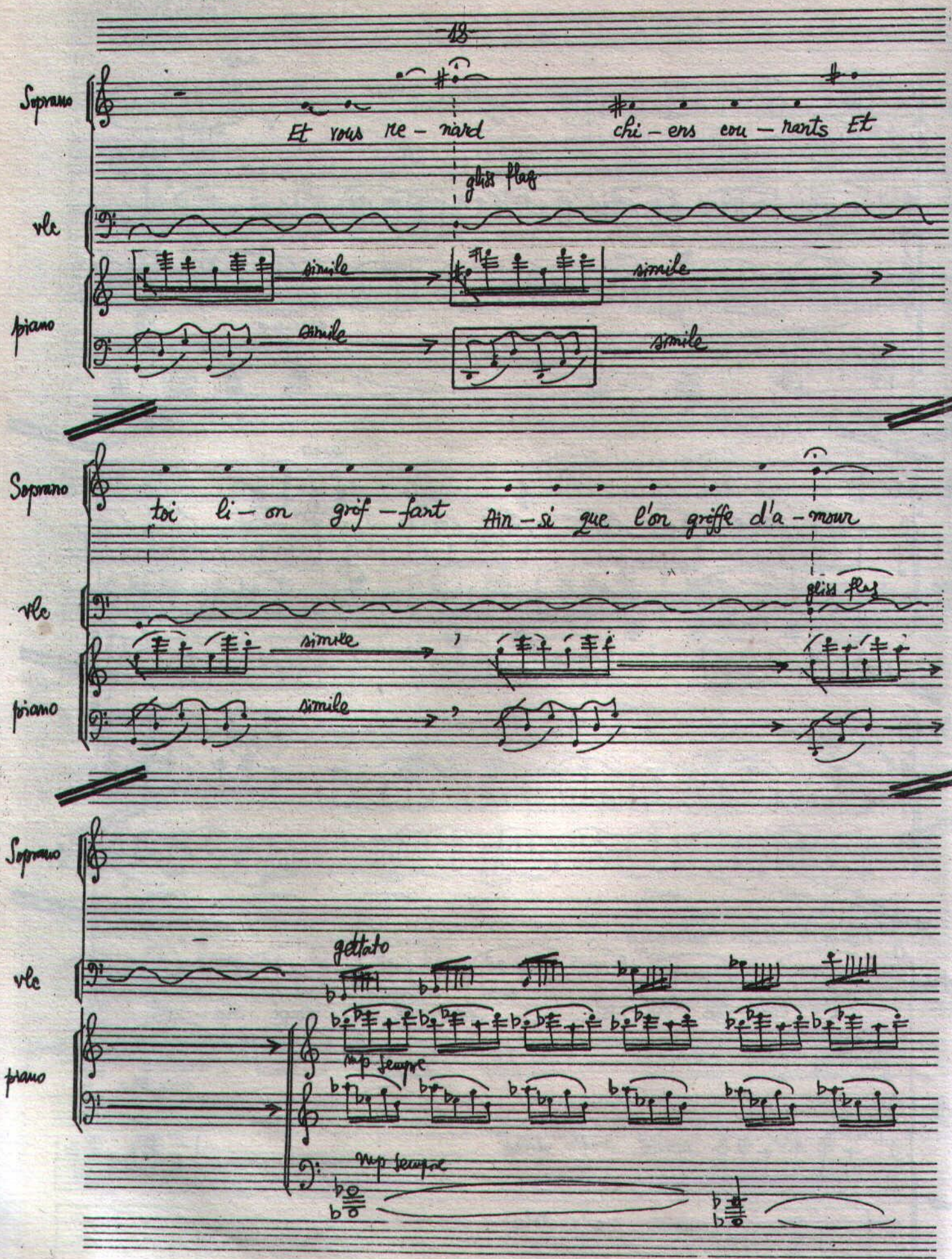

Copyright © Liana Alexandra
ISMN 000.72.96.94.37
000.72.96.95.35

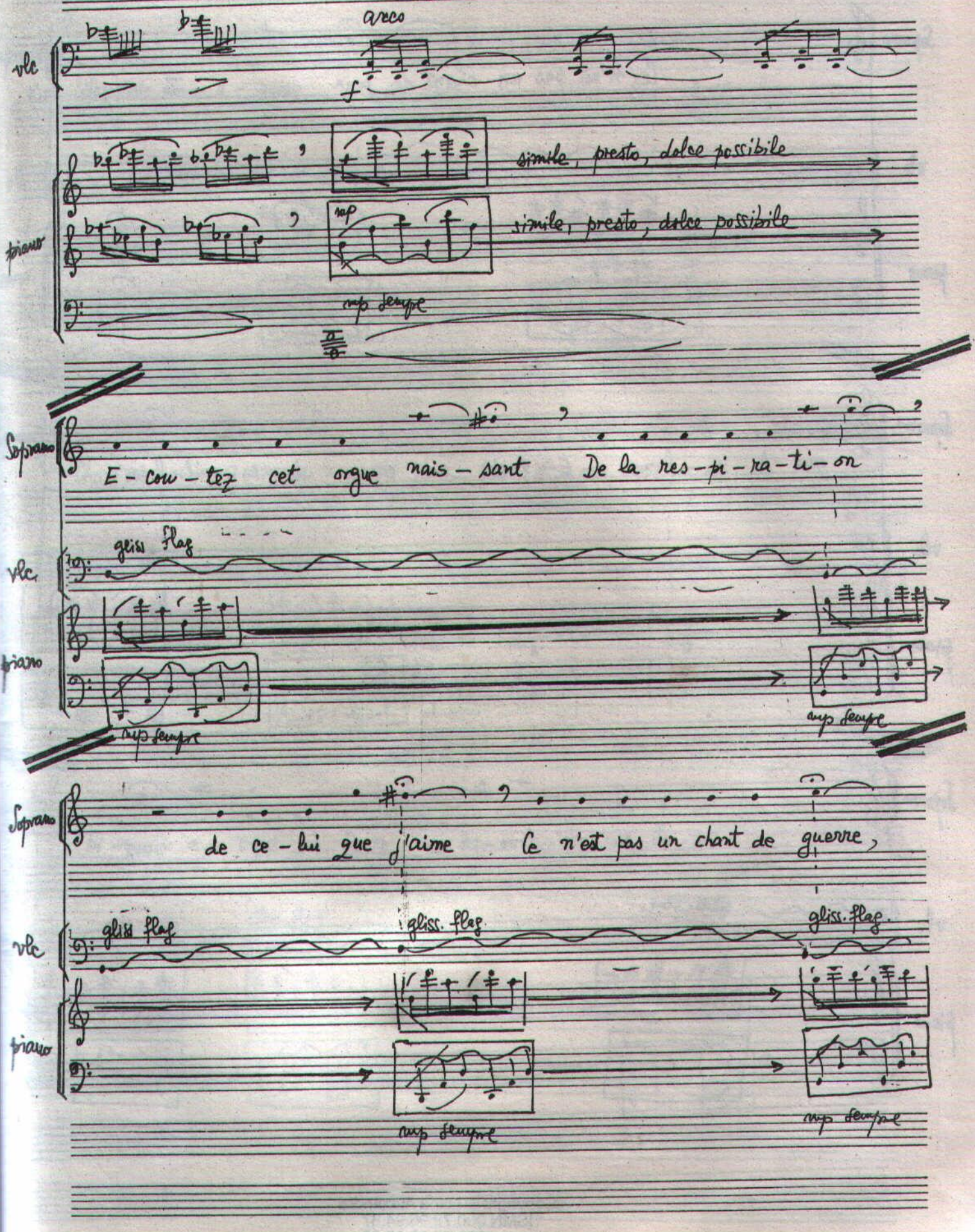

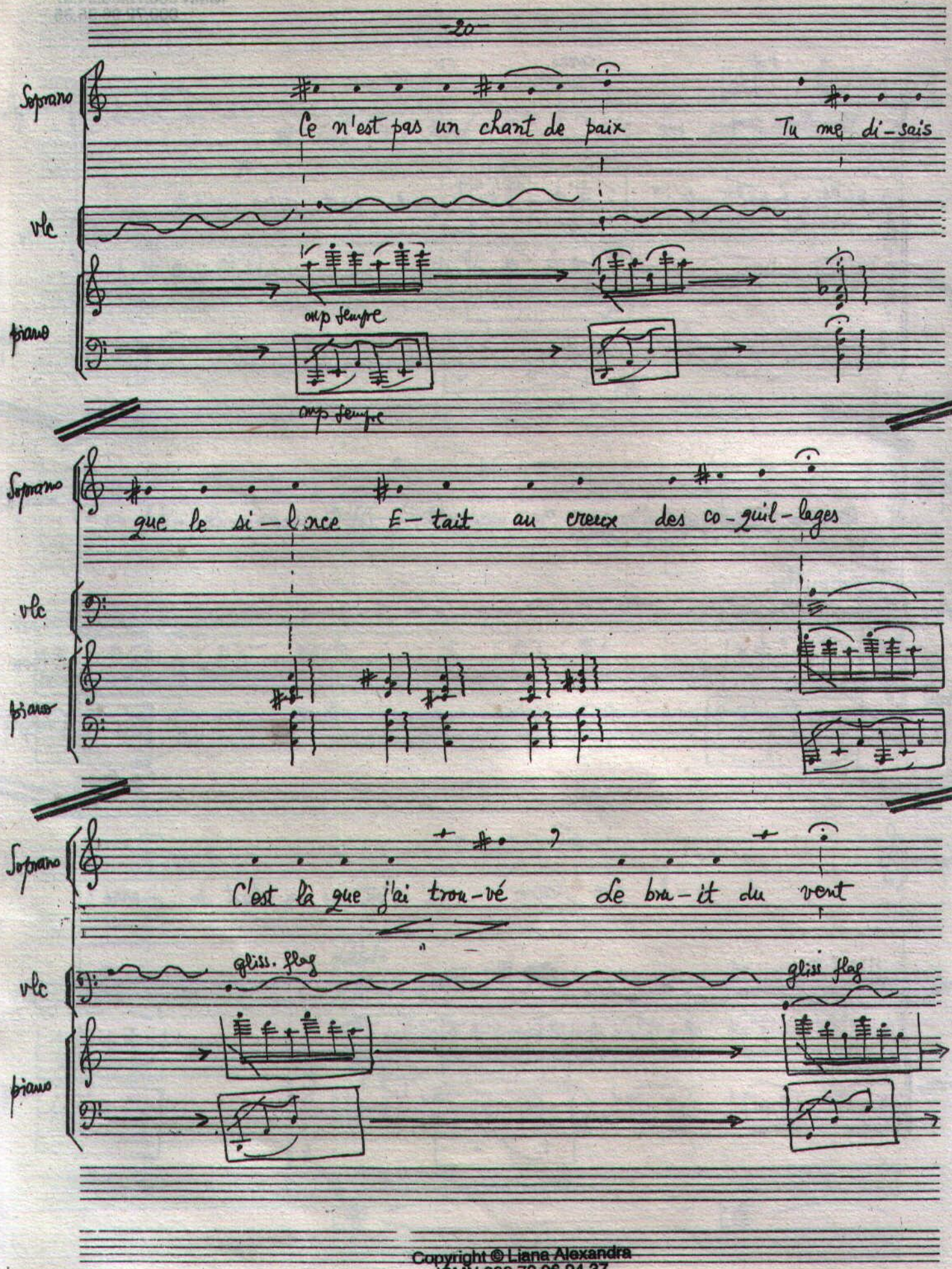

Copyright © Liana Alexandra
ISMN 000.72.96.94.37
000.72.96.95.35

Soprano

Orgue de mon a - mour ce lui qui sou - lève les feuil - lage

vle

Soprano

Chant de mon a - mour Hé - las é - par - pil - lé

Soprano

bi - en a - vant Que tu pu - isse l'en - ten - dre

glis flag glis flag

Copyright © Liana Alexandra
ISMN 000.72.96.94.37
000.72.96.95.35

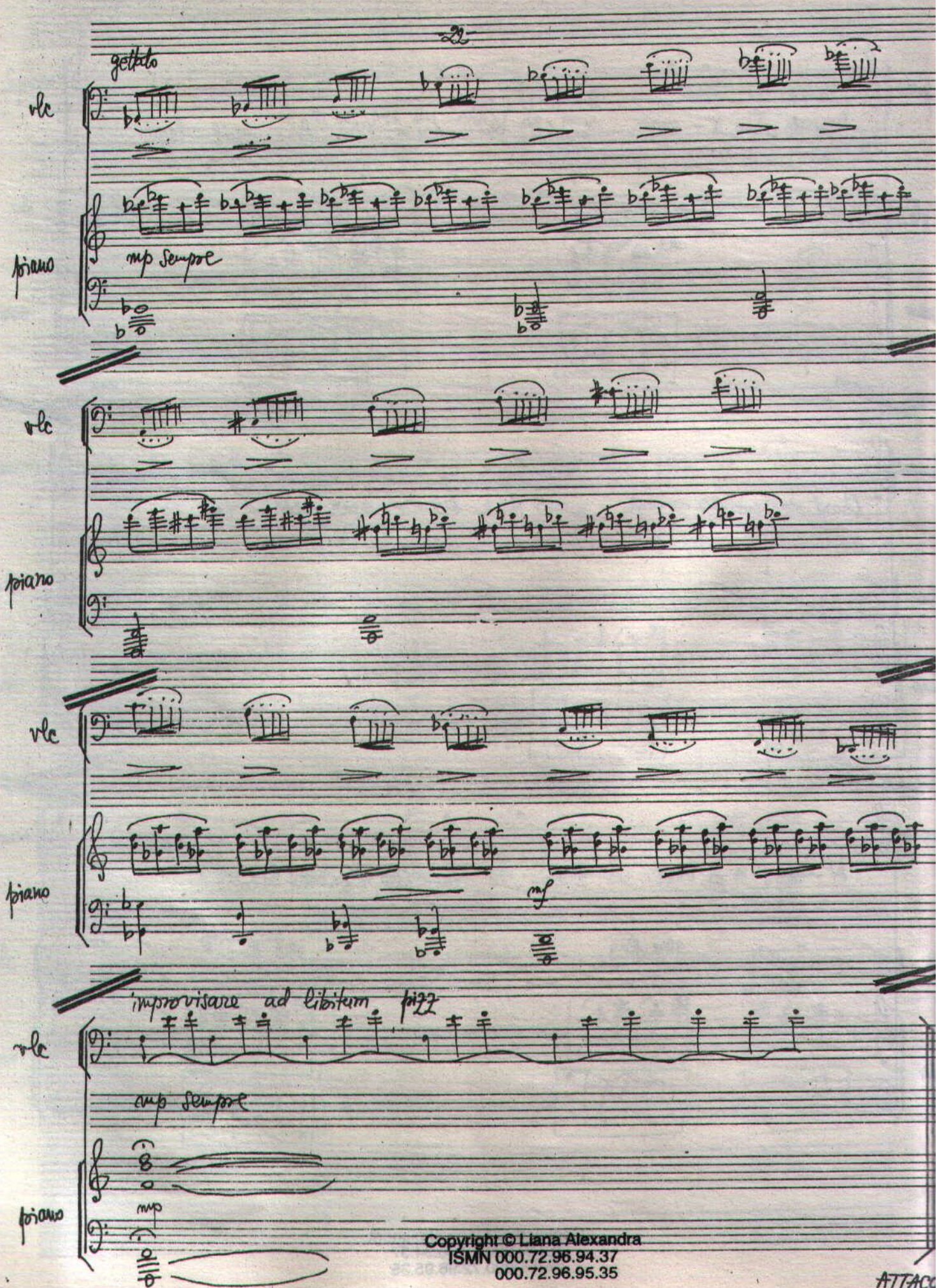

Copyright © Liana Alexandra
ISMN 000.72.96.94.37
000.72.96.95.35

ATTACC

Copyright © Liana Alexandra
ISMN 000.72.96.94.37
000.72.96.95.35

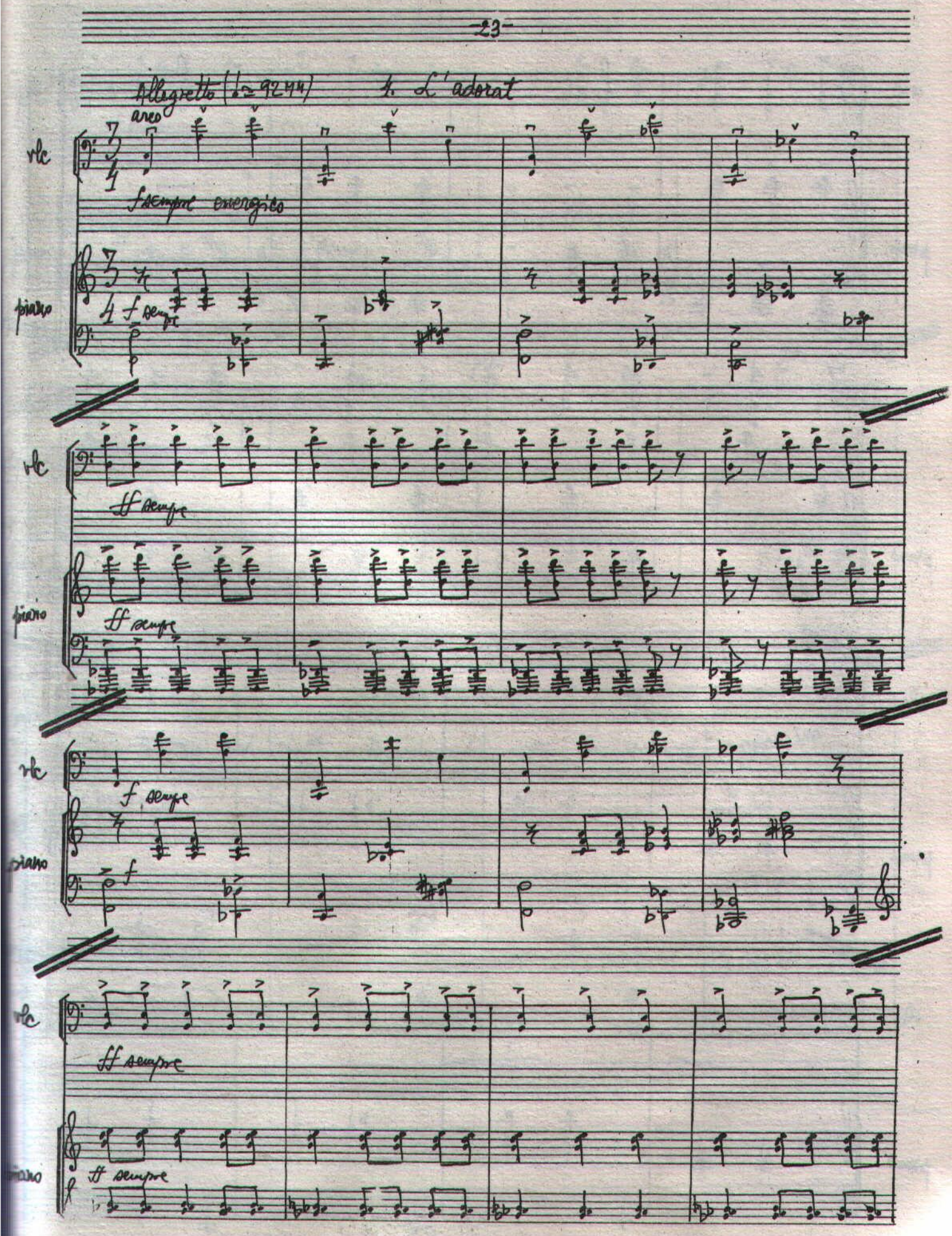

Copyright © Liana Alexandra
ISMN 000.72.96.94.37
000.72.96.95.35

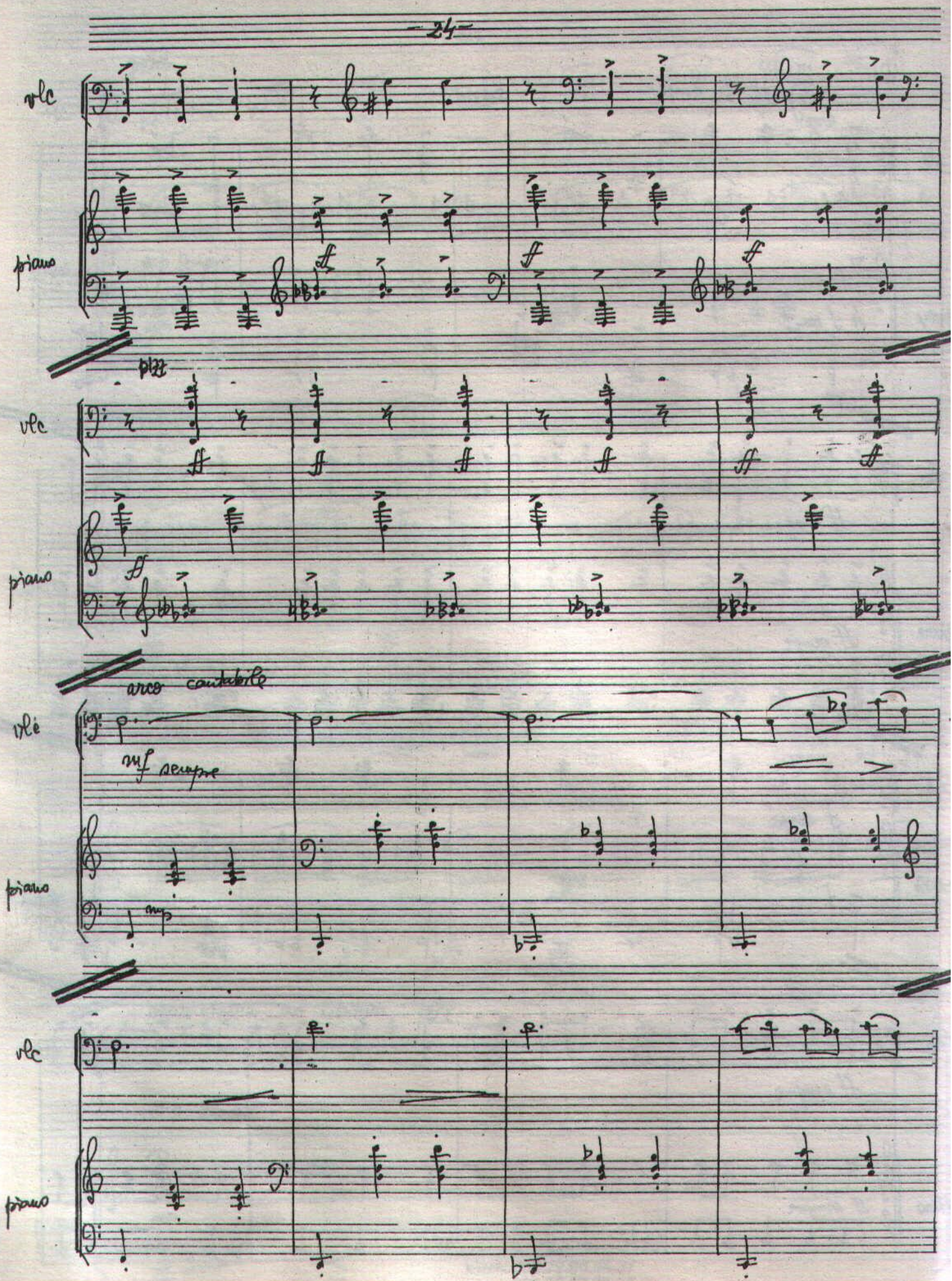

Copyright © Liana Alexandra
ISMN 000.72.96.94.37
000.72.96.95.35

vlc

ff sempre

piano

ff sempre

vlc

pizz

piano

mf

piano

Pas-sio-nné-ment Pas-sio-nné-ment Pas-sio-nné-ment

arco

vlc

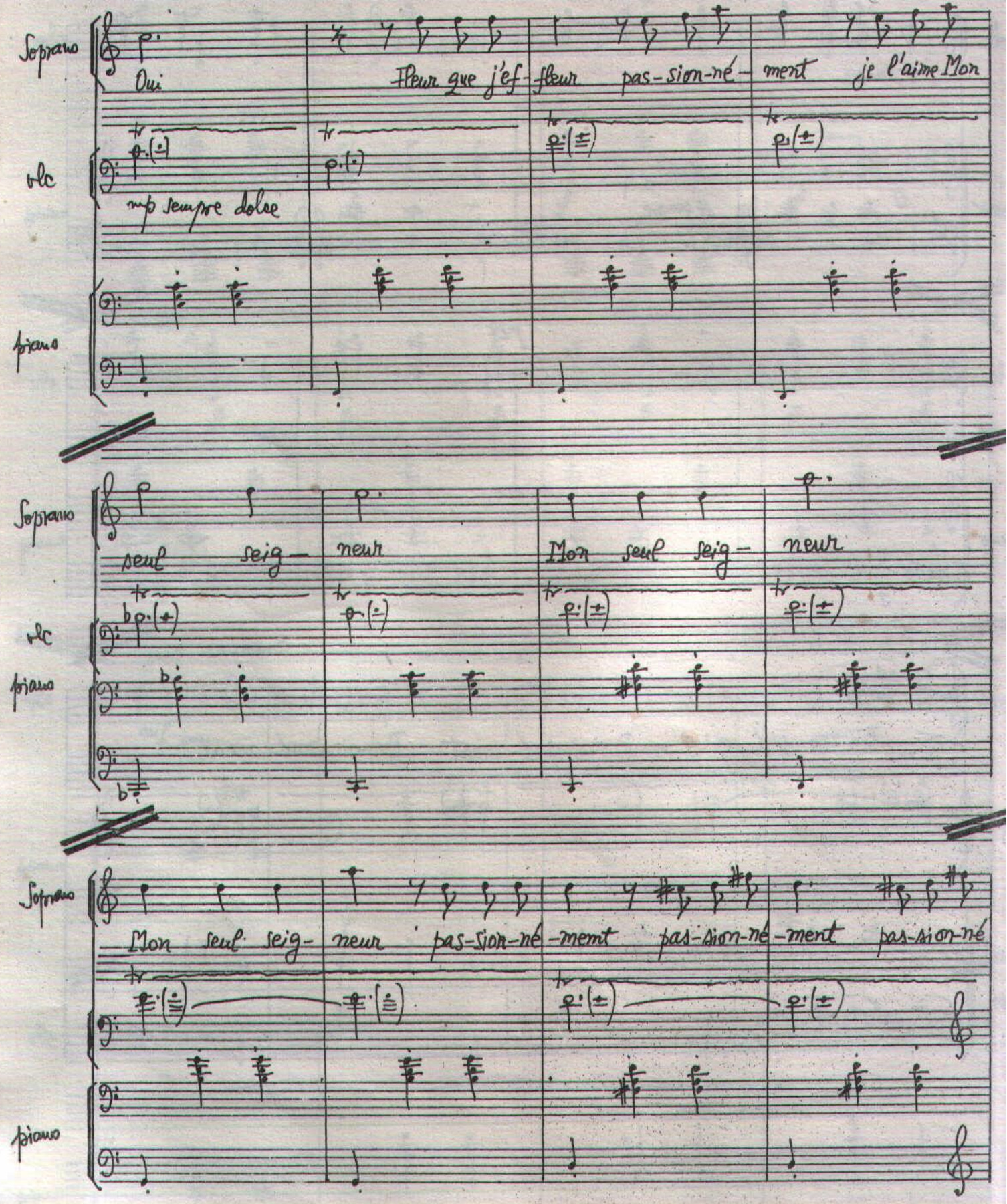

Copyright © Liana Alexandra
ISMN 000.72.96.94.37
000.72.96.95.35

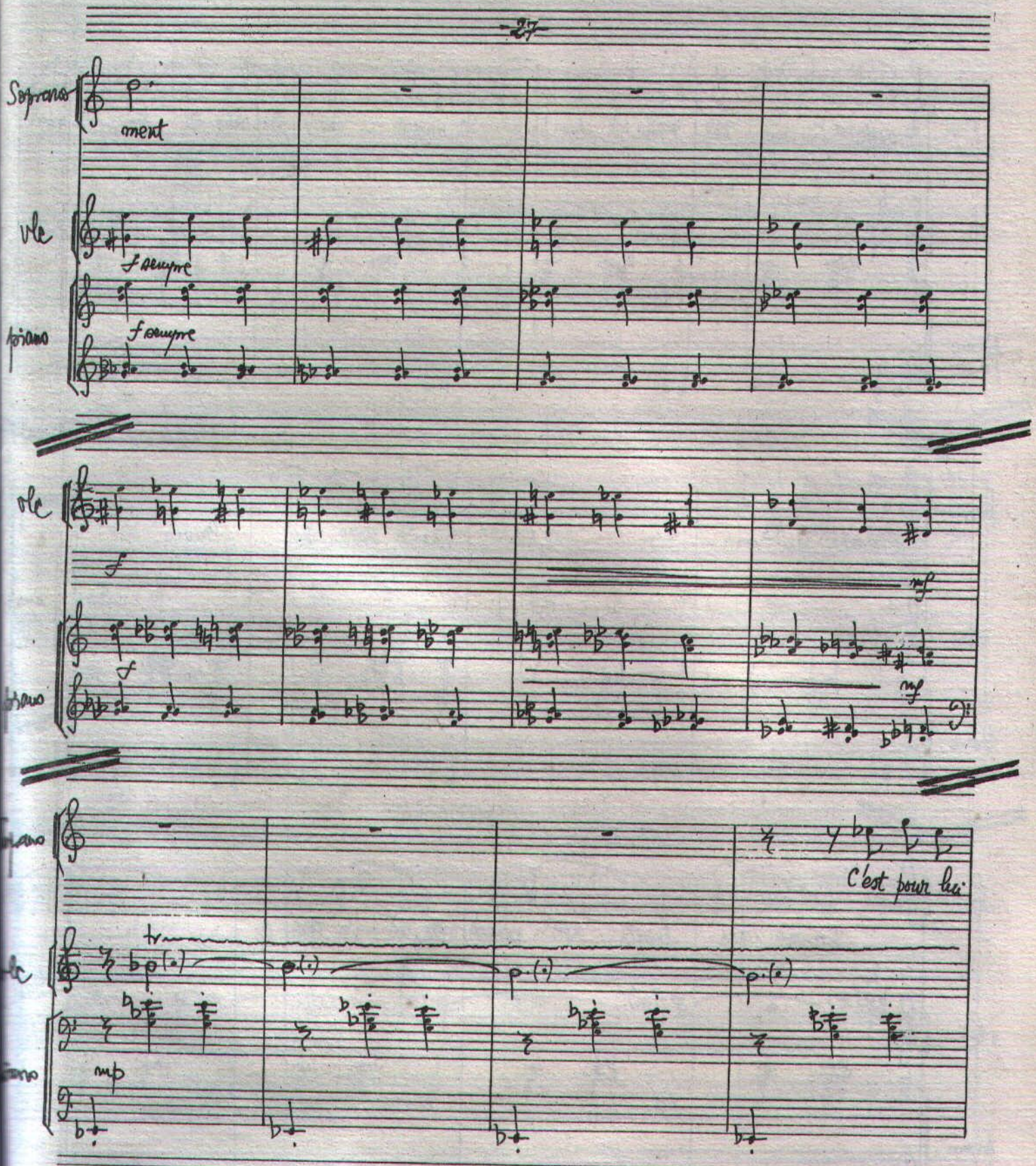

Copyright © Liana Alexandra
ISMN 000.72.96.94.37
000.72.96.95.35

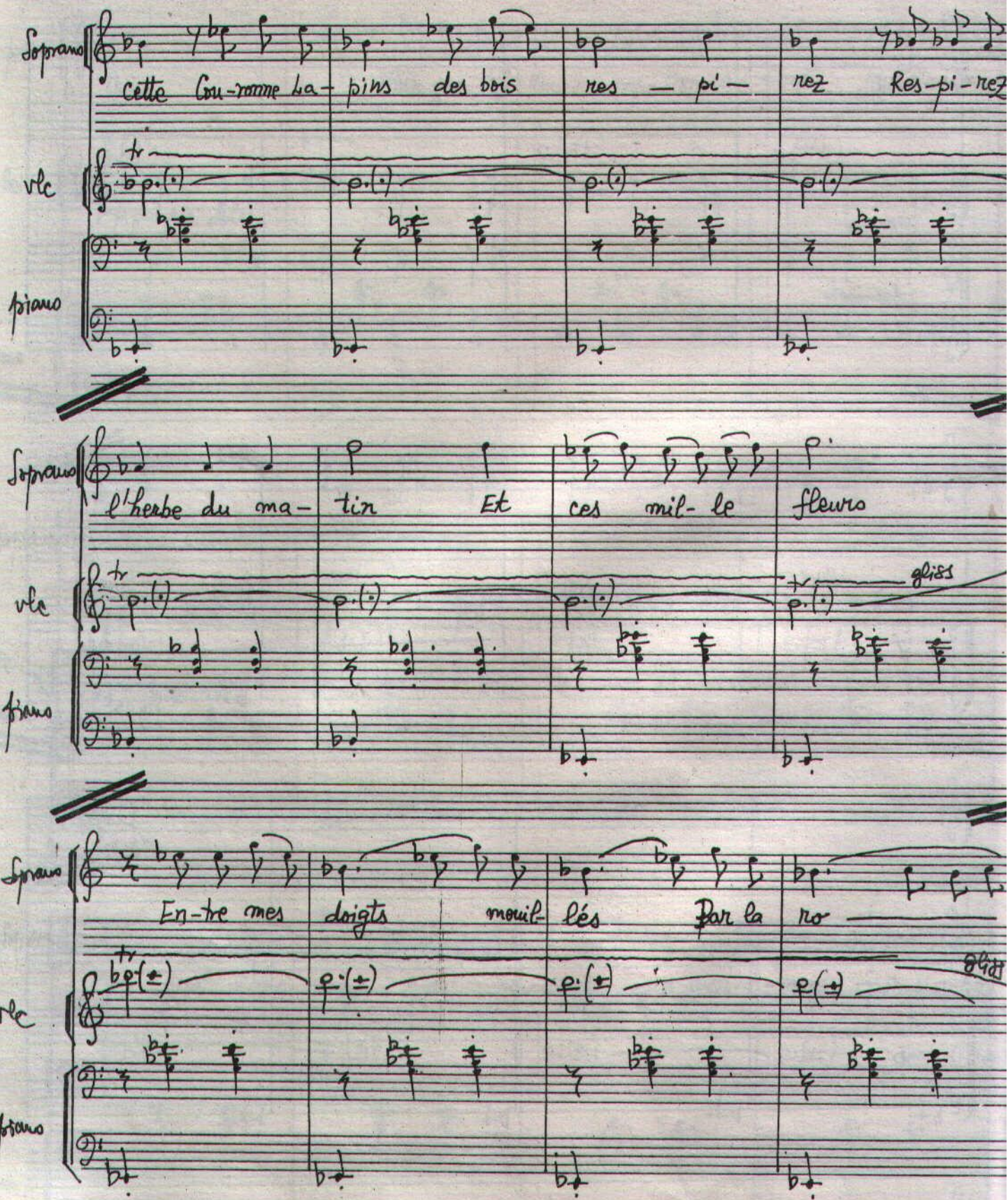

Copyright © Liana Alexandra
ISMN 000.72.96.94.37
000.72.96.95.35

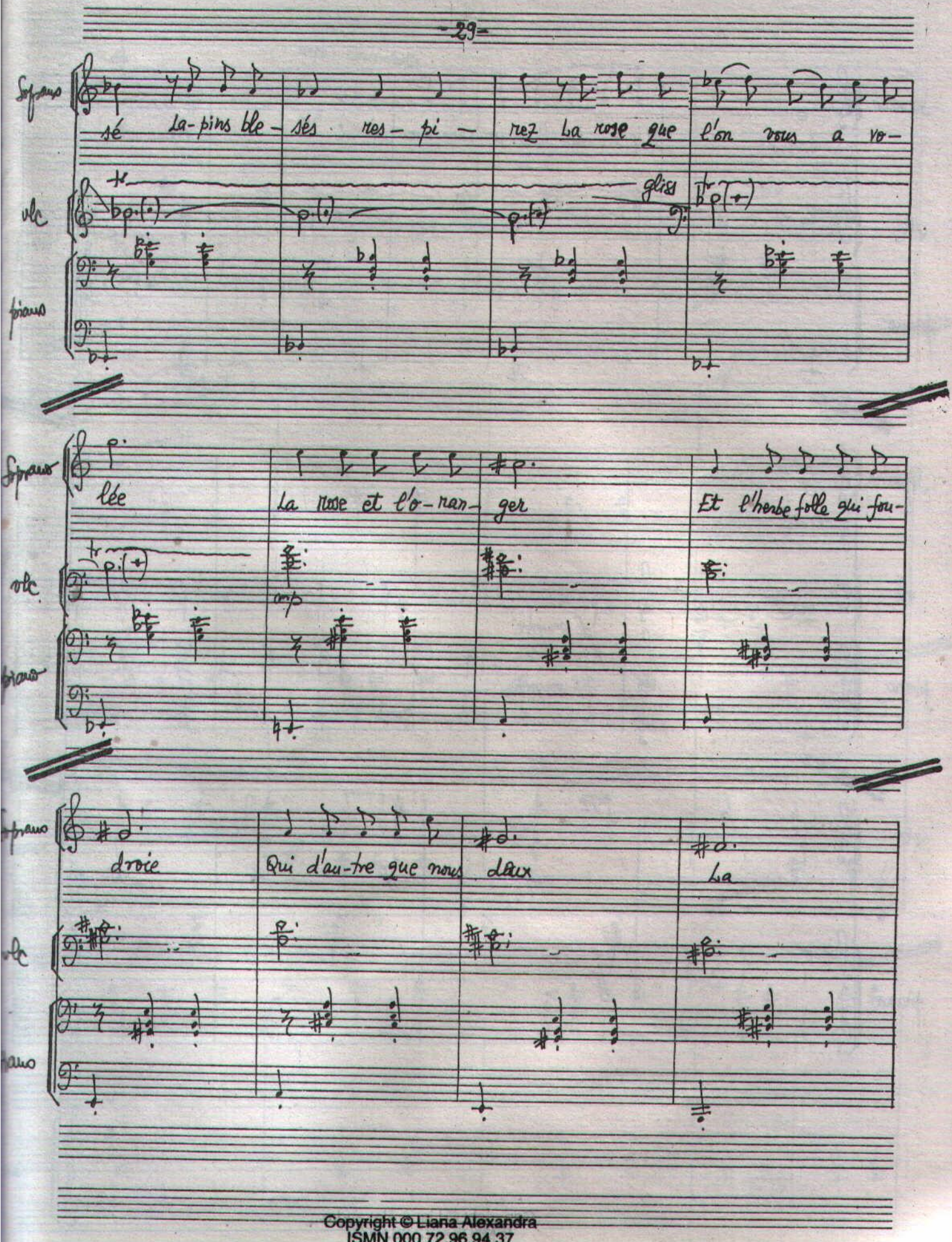

Copyright © Liana Alexandra
ISMN 000.72.96.94.37
000.72.96.95.35

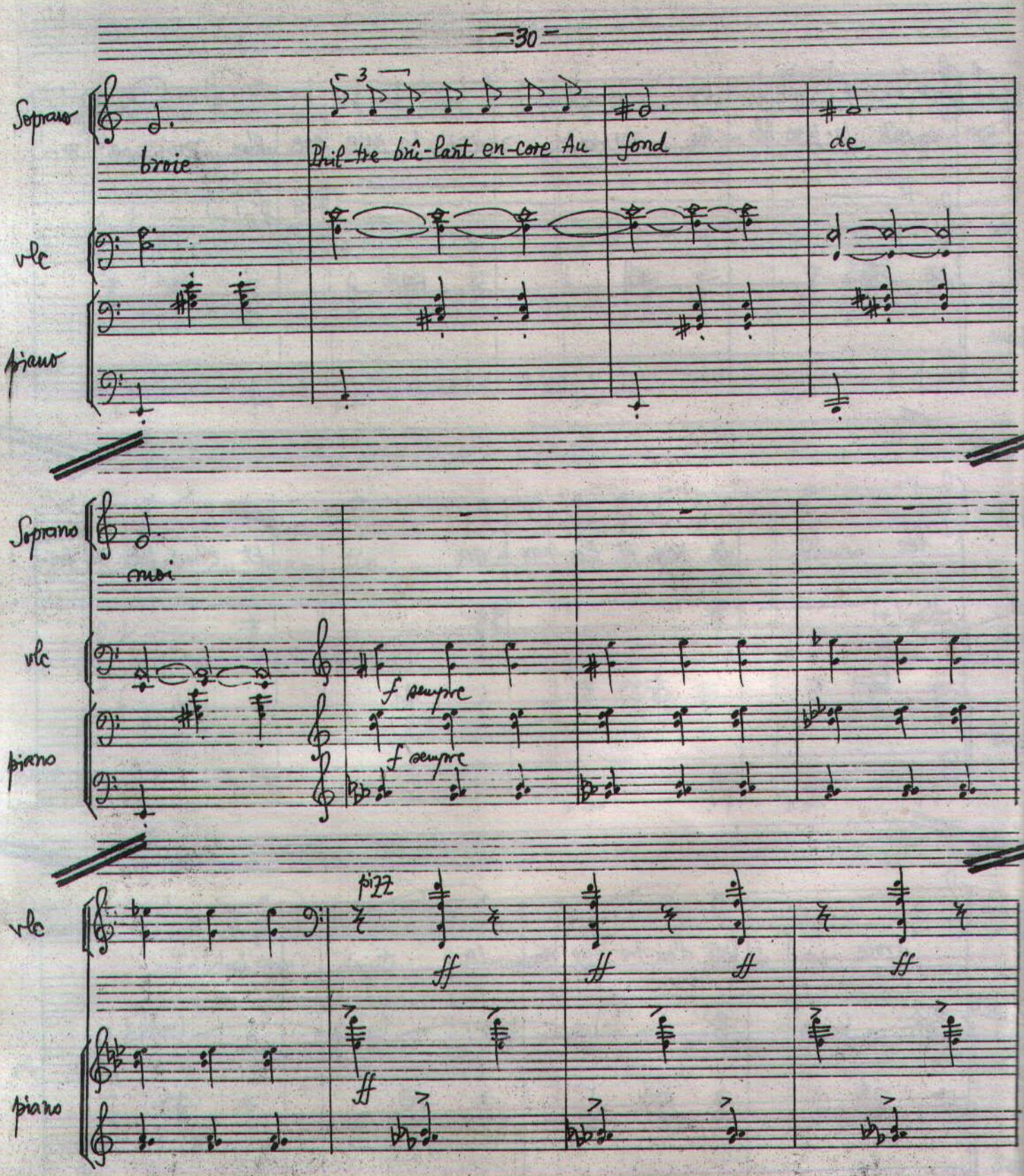

Copyright © Liana Alexandra
ISMN 000.72.96.94.37
000.72.96.95.35

Copyright © Liana Alexandra
ISMN 000.72.96.94.37
000.72.96.95.35

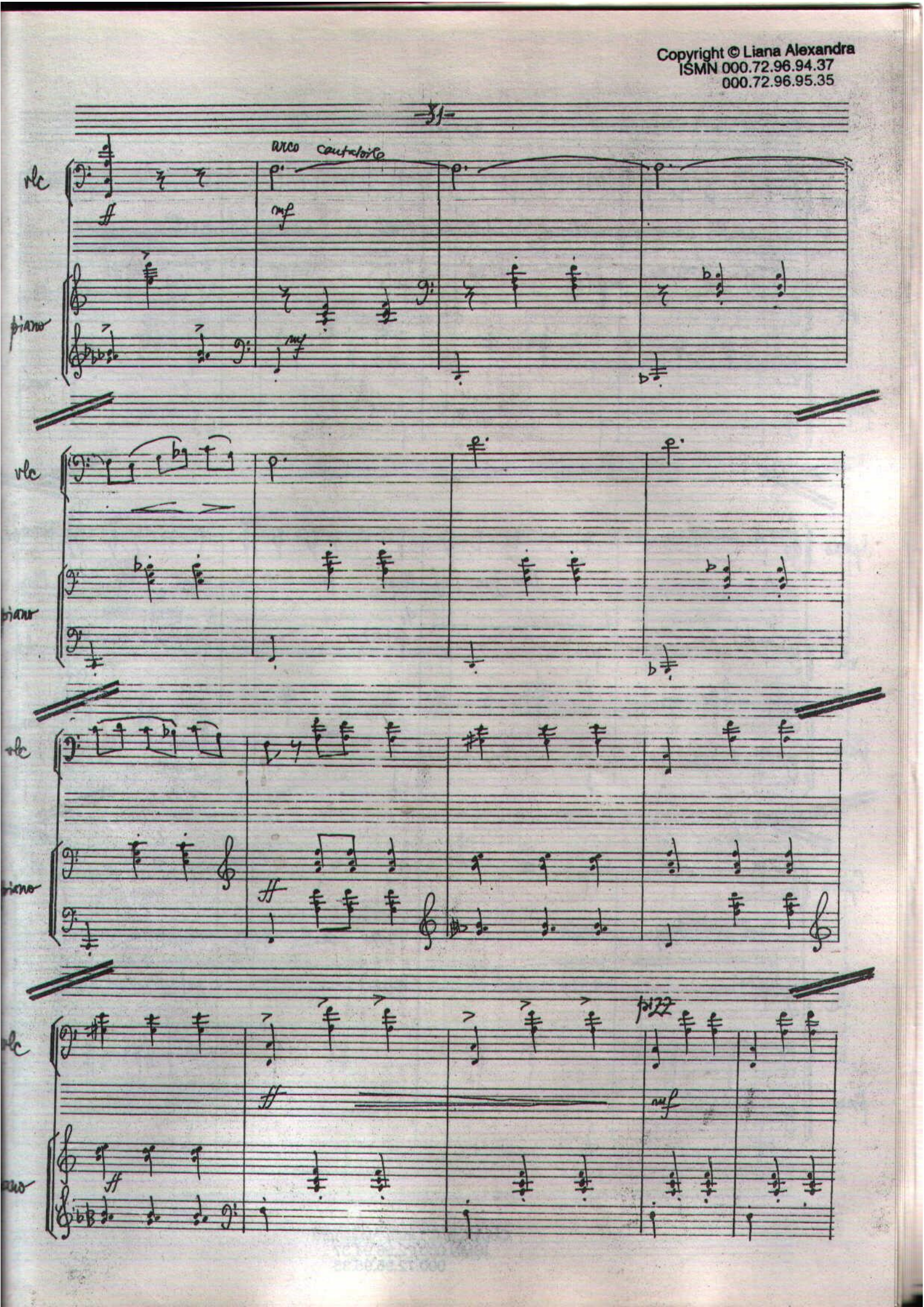

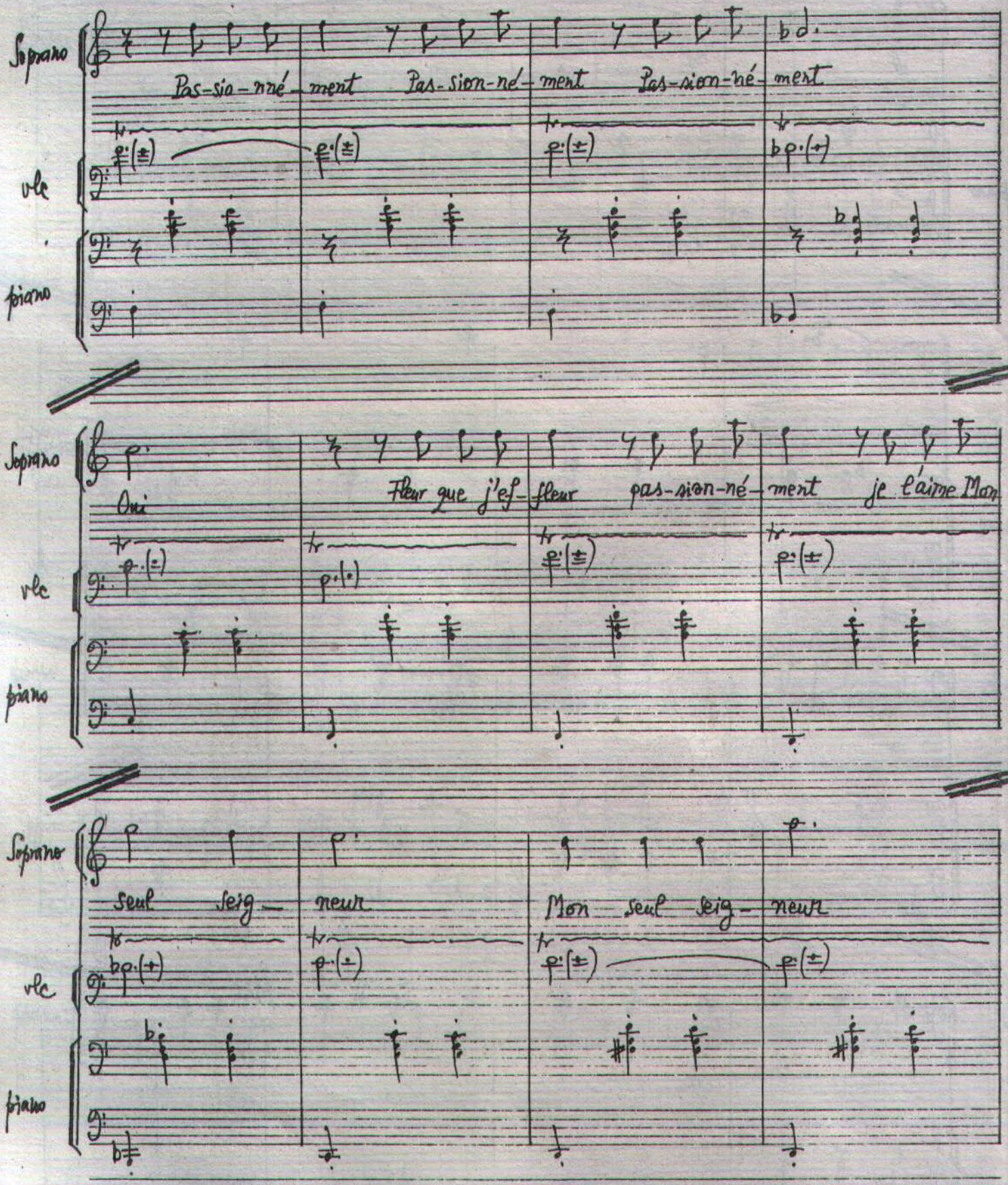

Copyright © Liana Alexandra
ISMN 000.72.96.94.37
000.72.96.95.35

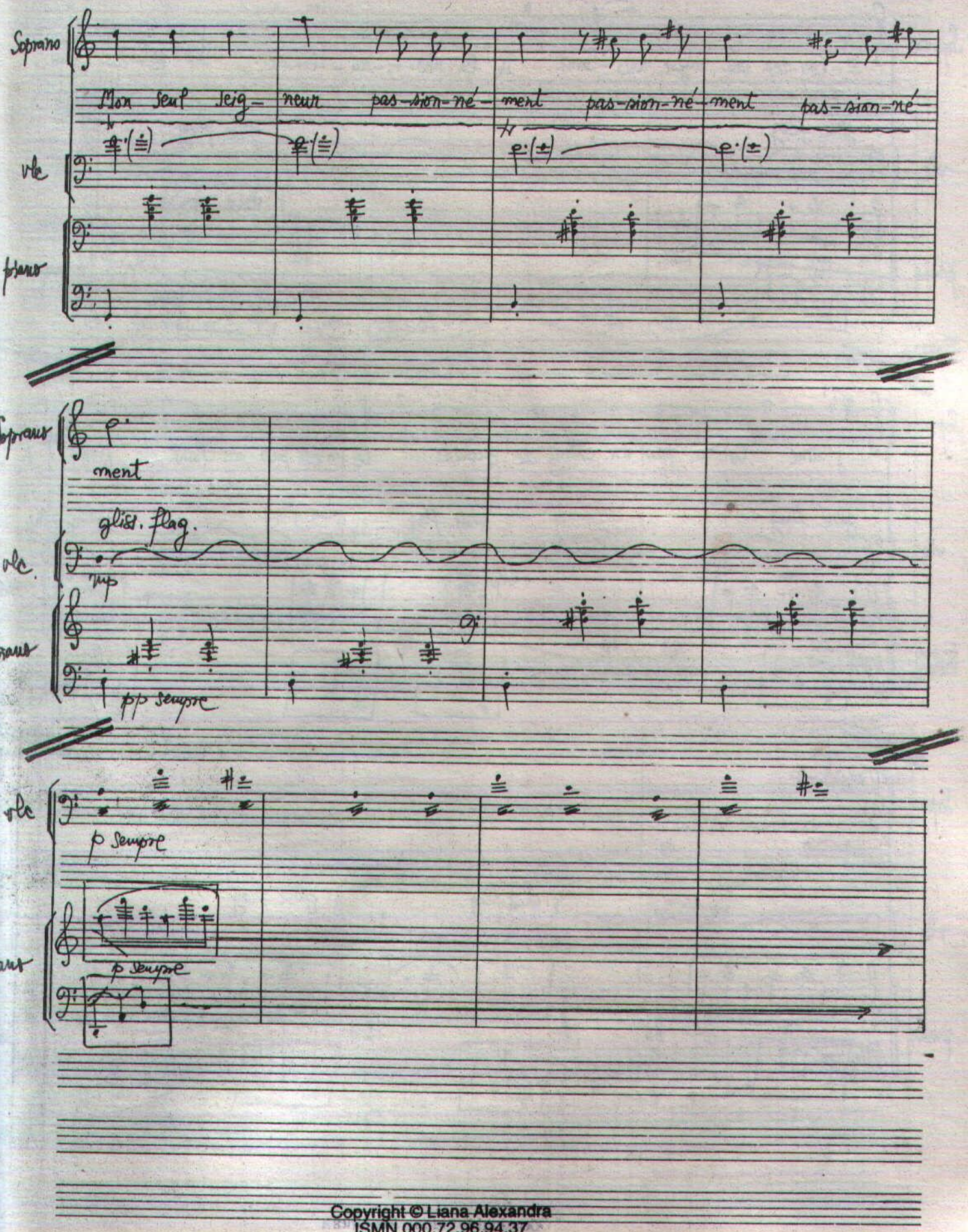

Copyright © Liana Alexandra
ISMN 000.72.96.94.37
000.72.96.95.35

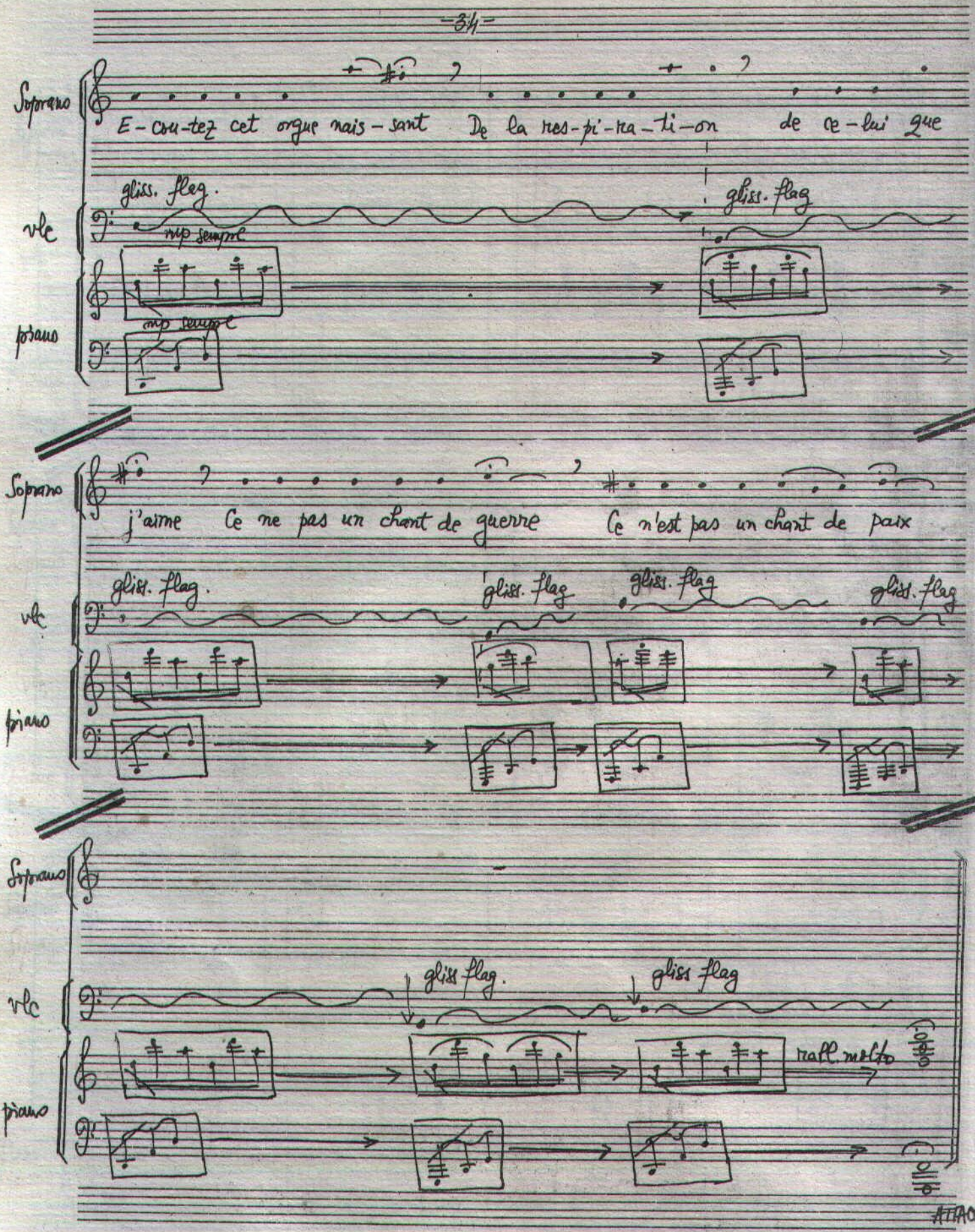

Copyright © Liana Alexandra
ISMN 000.72.96.94.37
000.72.96.95.35

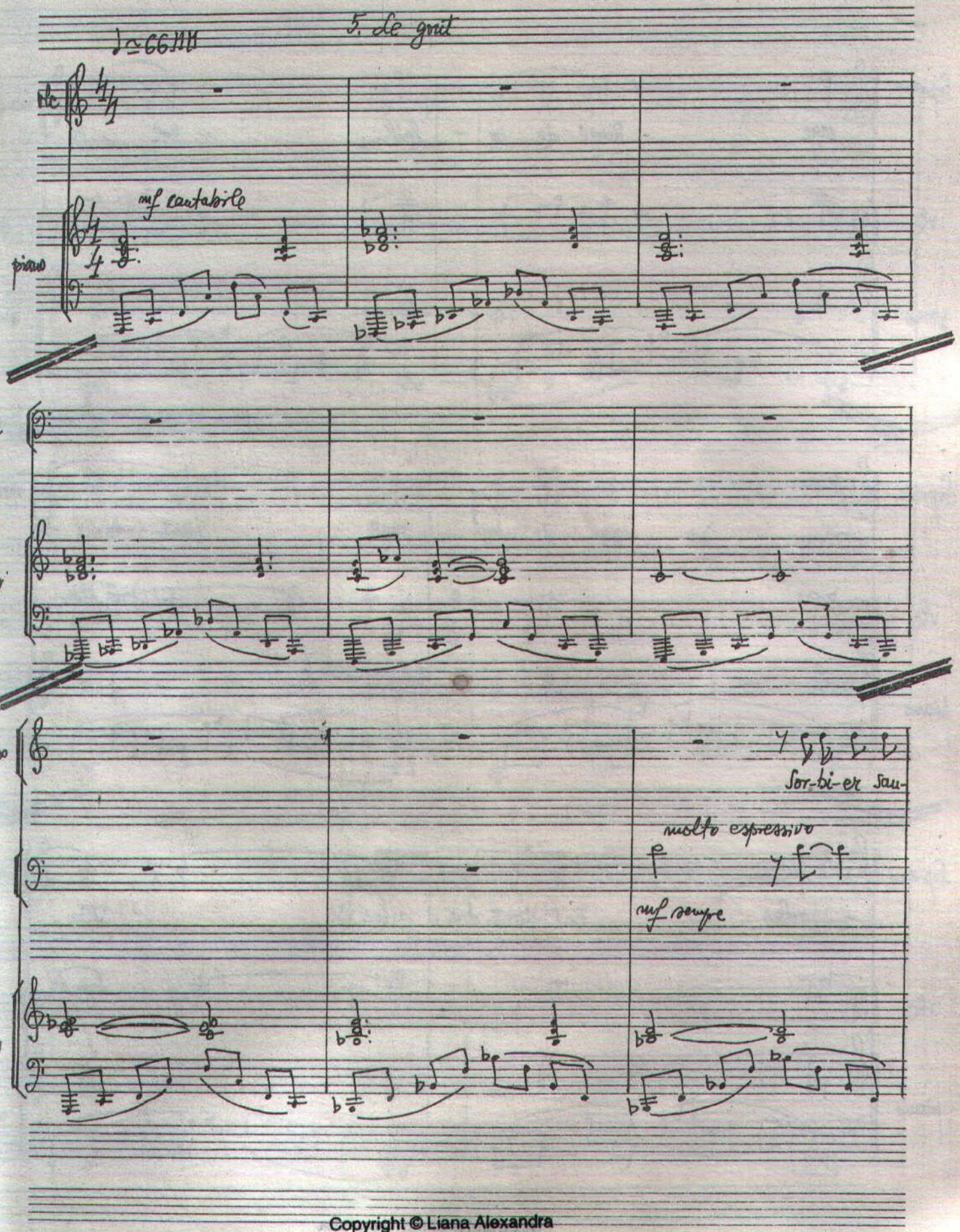

Copyright © Liana Alexandra
ISMN 000.72.96.94.37
000.72.96.95.35

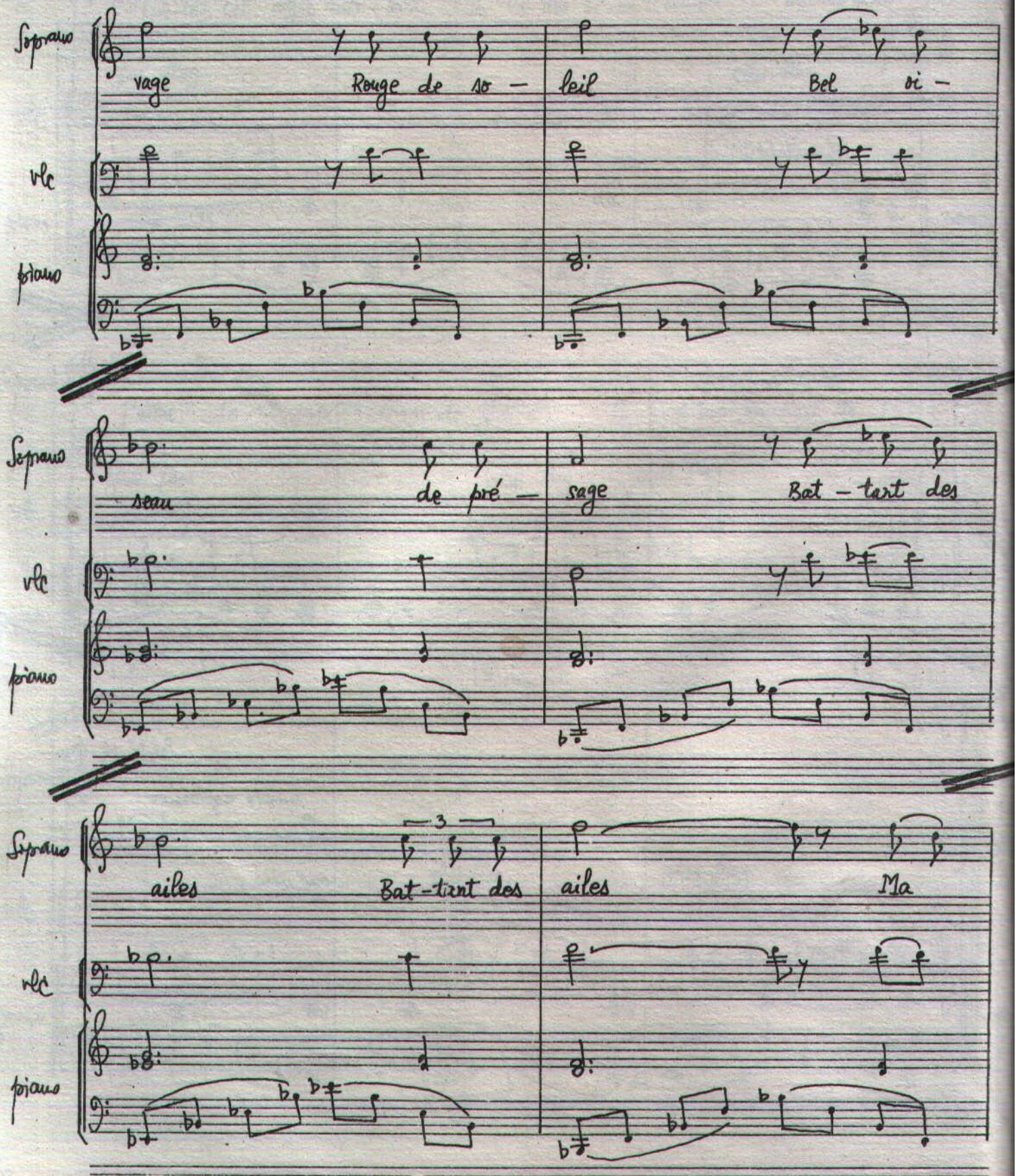

Copyright © Liana Alexandra
ISMN 000.72.96.94.37
000.72.96.95.35

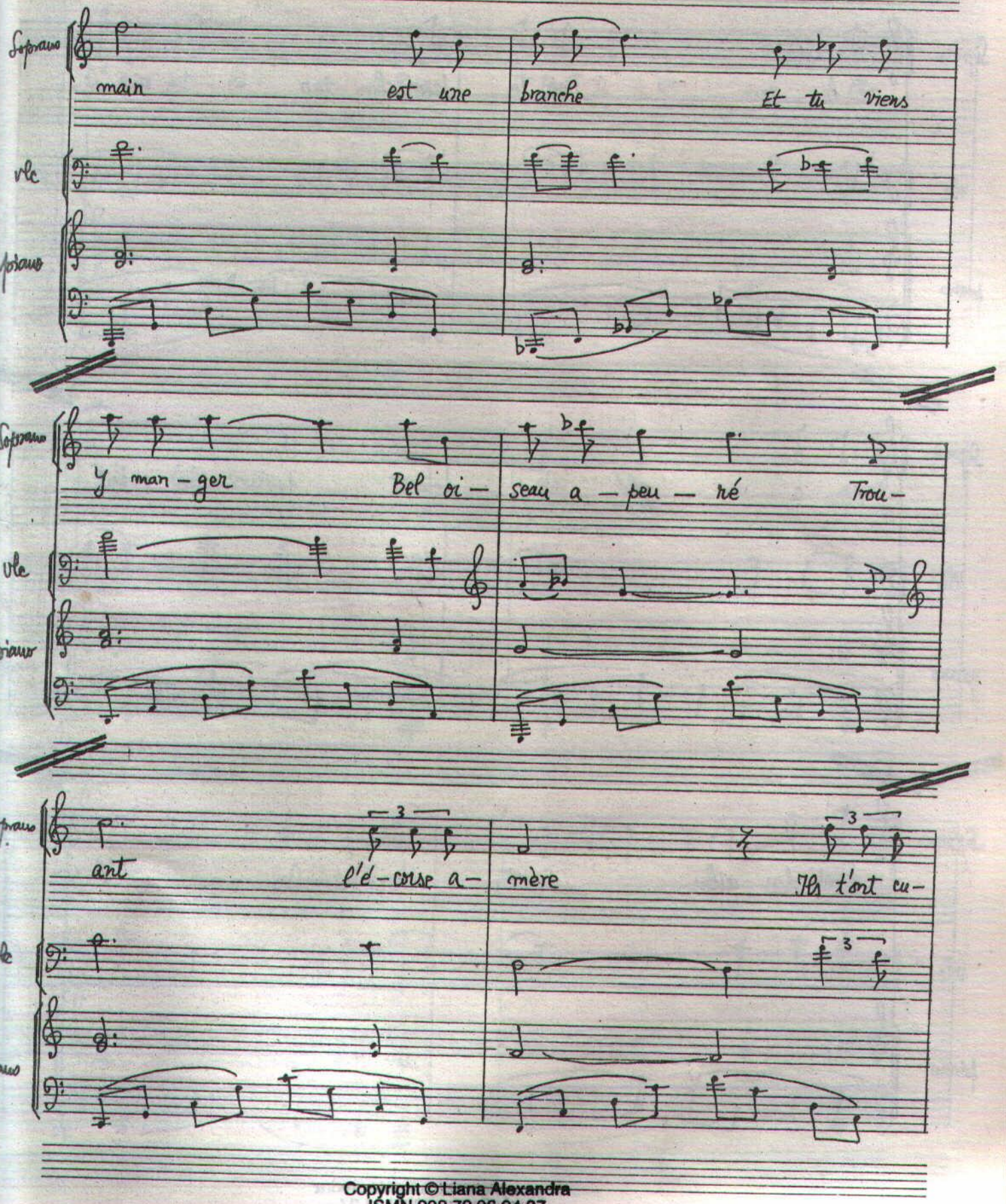

Copyright © Liana Alexandra
ISMN 000.72.96.94.37
000.72.96.95.35

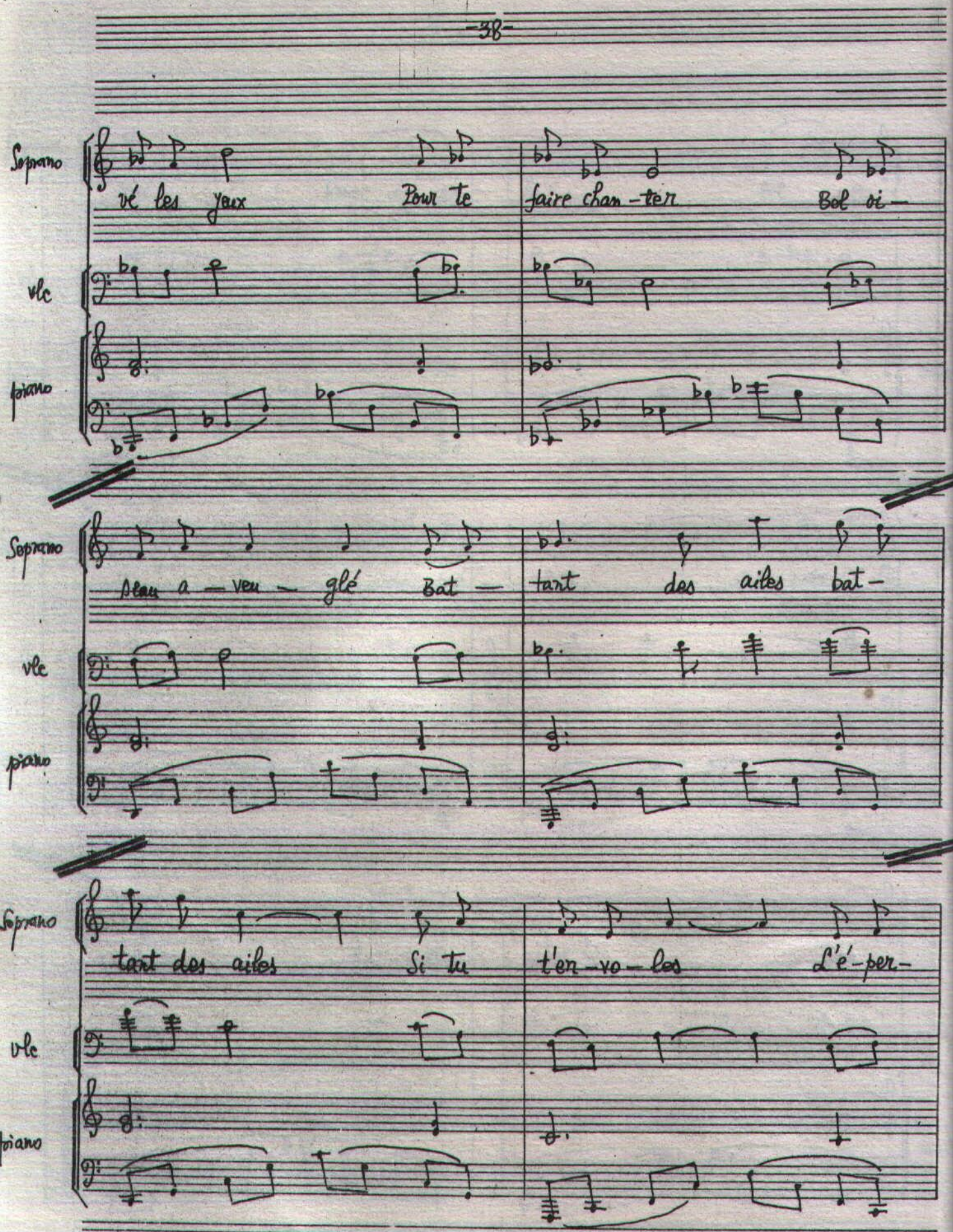

Copyright © Liana Alexandra
ISMN 000.72.96.94.37
000.72.96.95.35

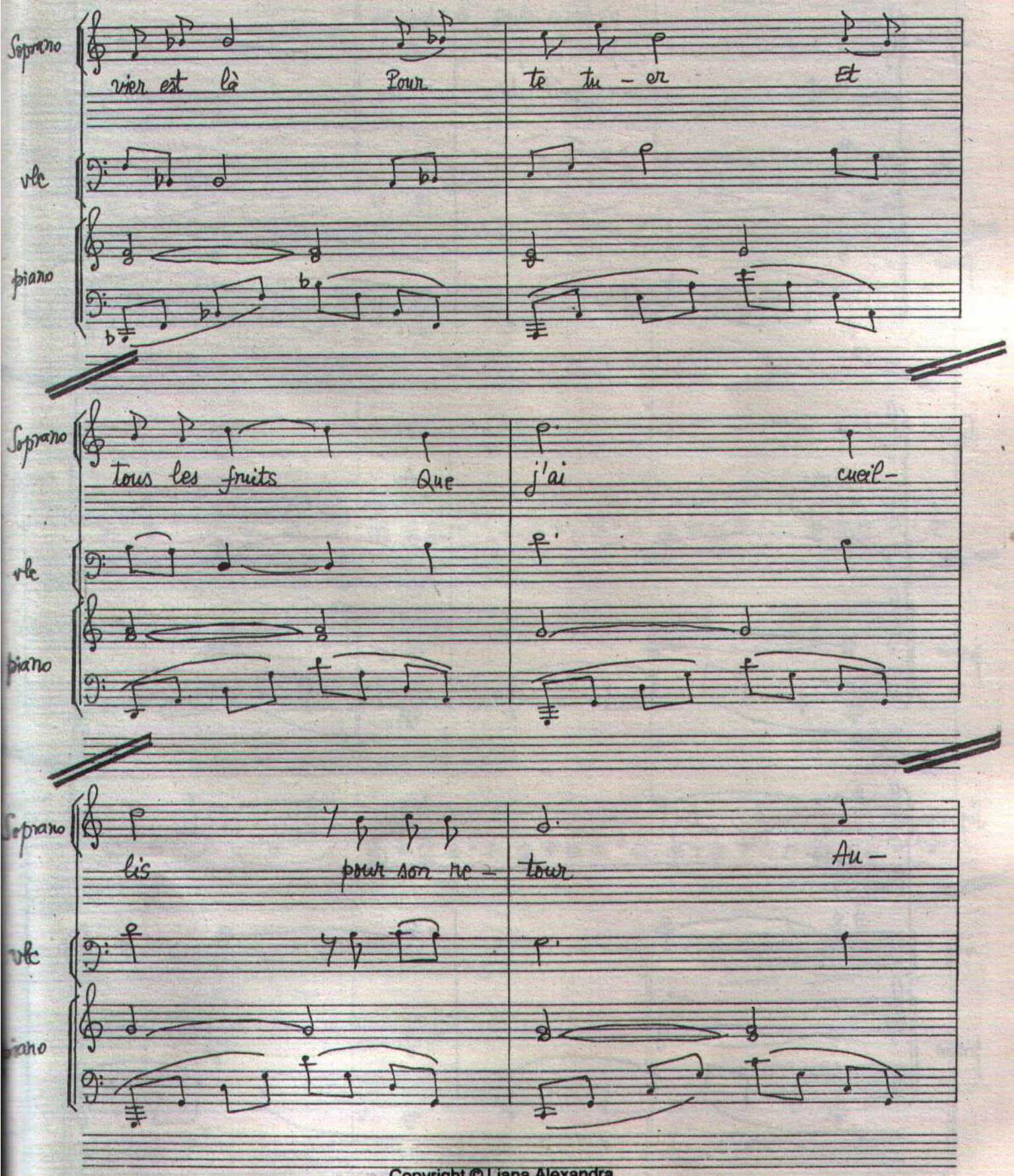

Copyright © Liana Alexandra
ISMN 000.72.96.94.37
000.72.96.95.35

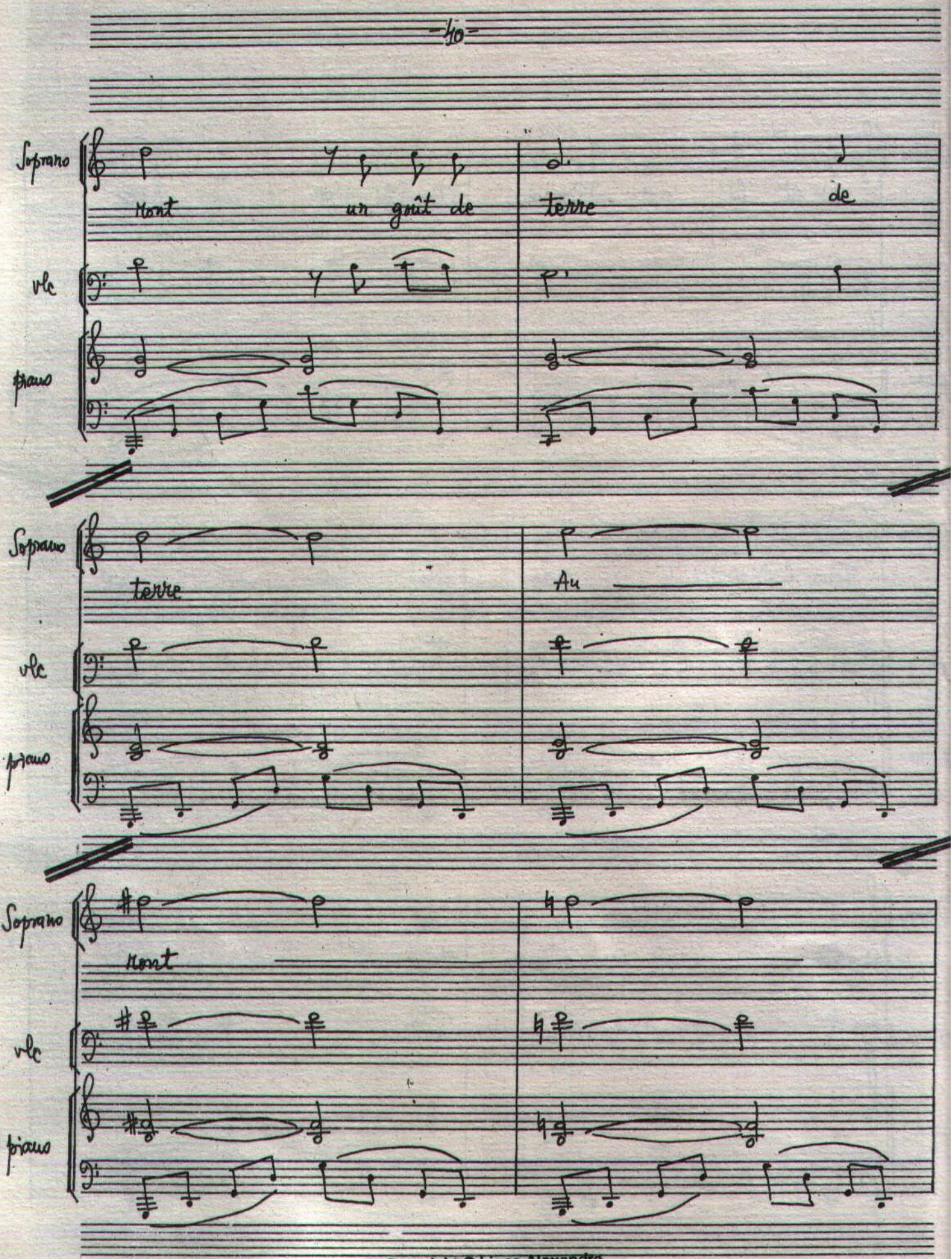

Copyright © Liana Alexandra
ISMN 000.72.96.94.37
000.72.96.95.35

Copyright © Liana Alexandra
ISMN 000.72.96.94.37
000.72.96.95.35

vlc

piano

mf cantabile, parlando rubato

tipo sempre

vlc

piano

vlc

piano

vlc

mp

piano

ATTACCA

Nr.6 Le toucher

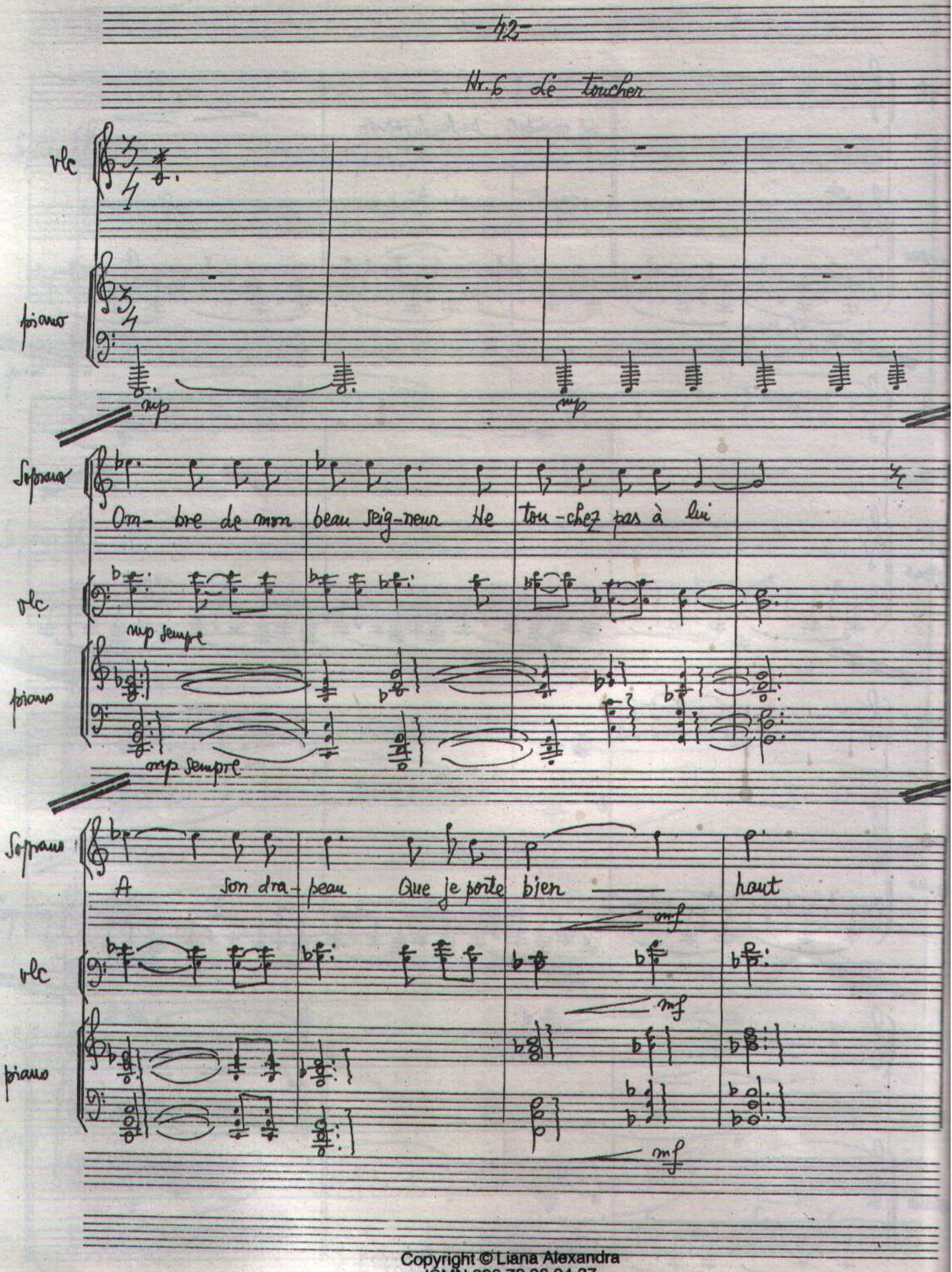

Copyright © Liana Alexandra
ISMN 000.72.96.94.37
000.72.96.95.35

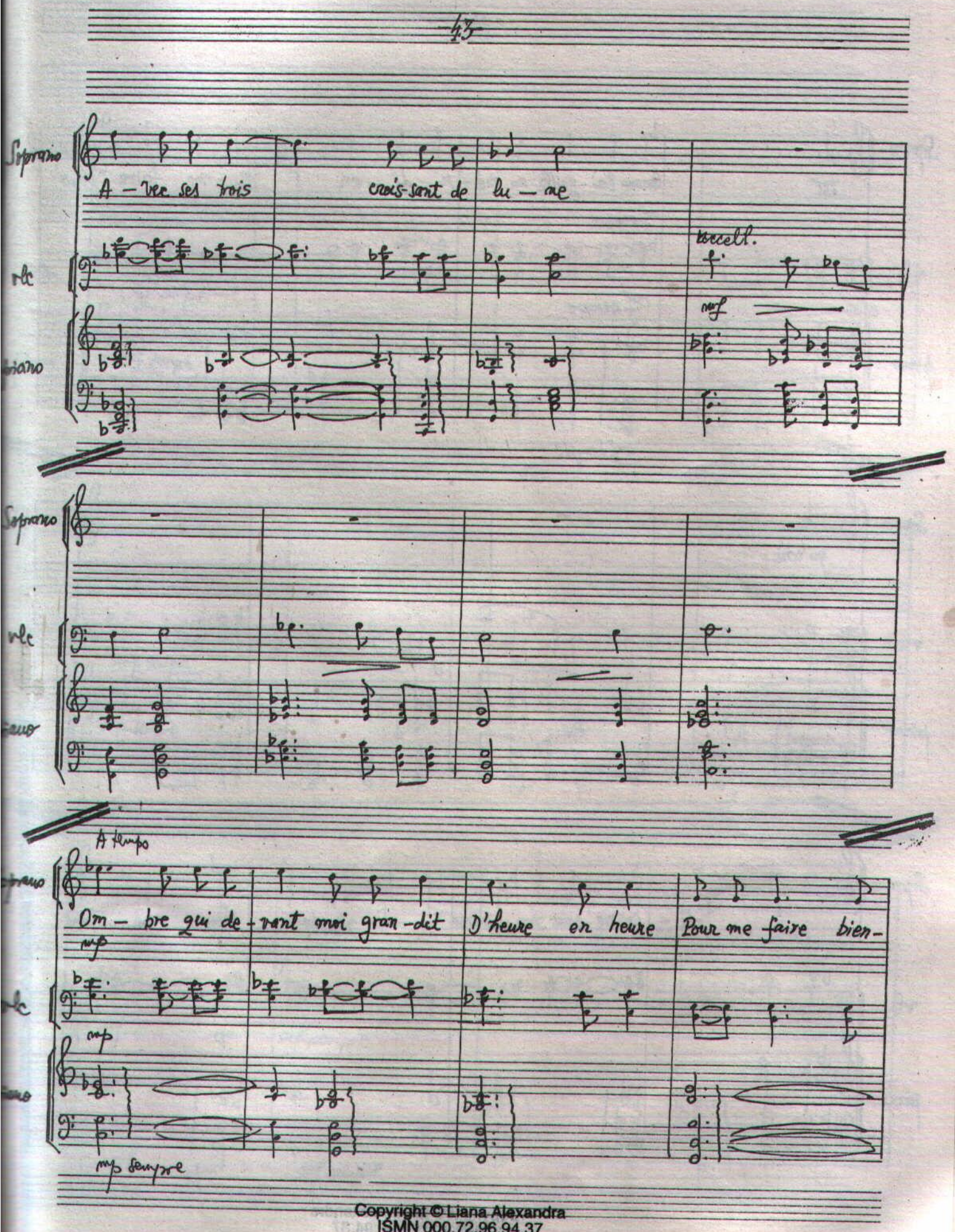

Copyright © Liana Alexandra
ISMN 000.72.96.94.37
000.72.96.95.35

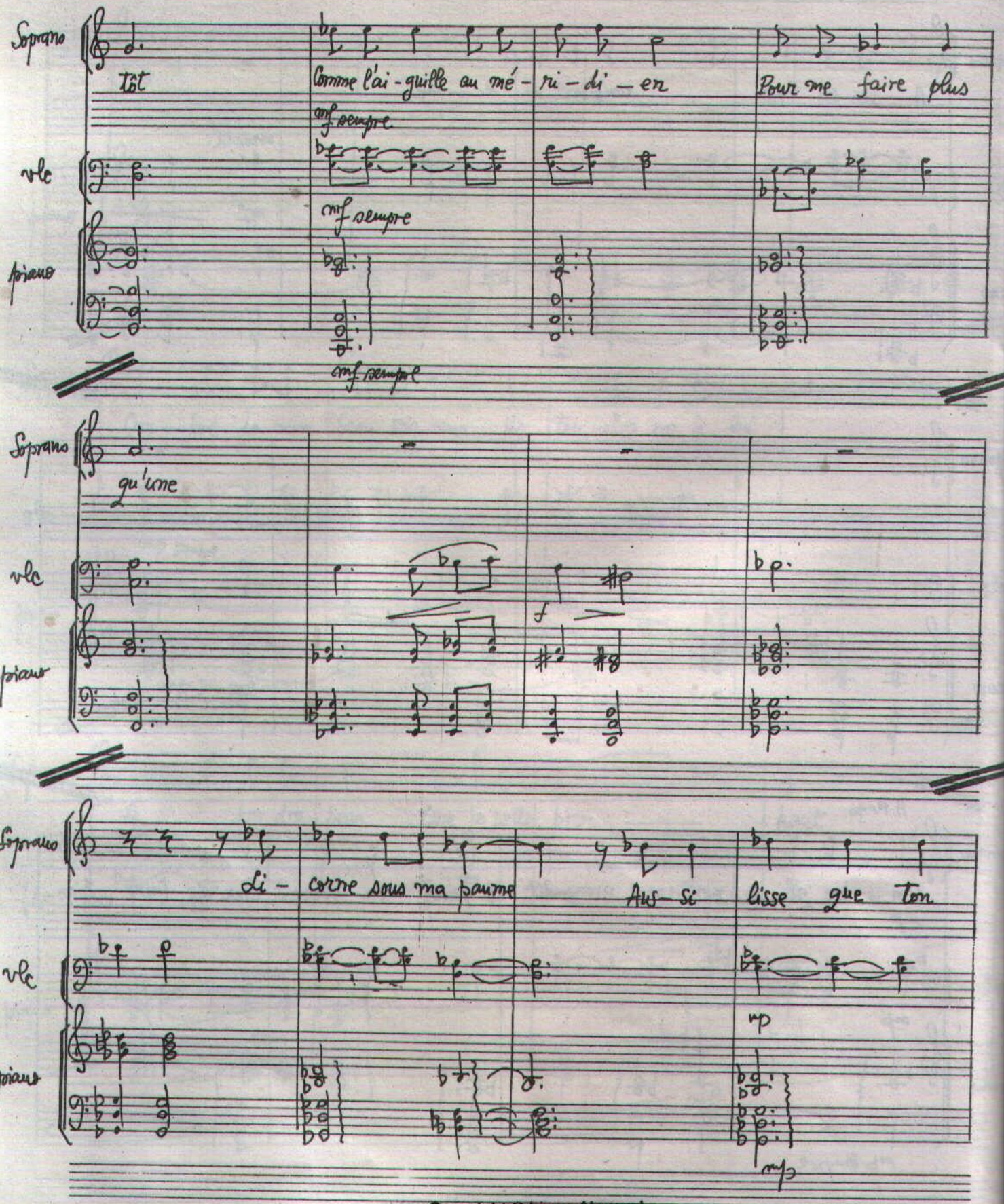

Copyright © Liana Alexandra
ISMN 000.72.96.94.37
000.72.96.95.35

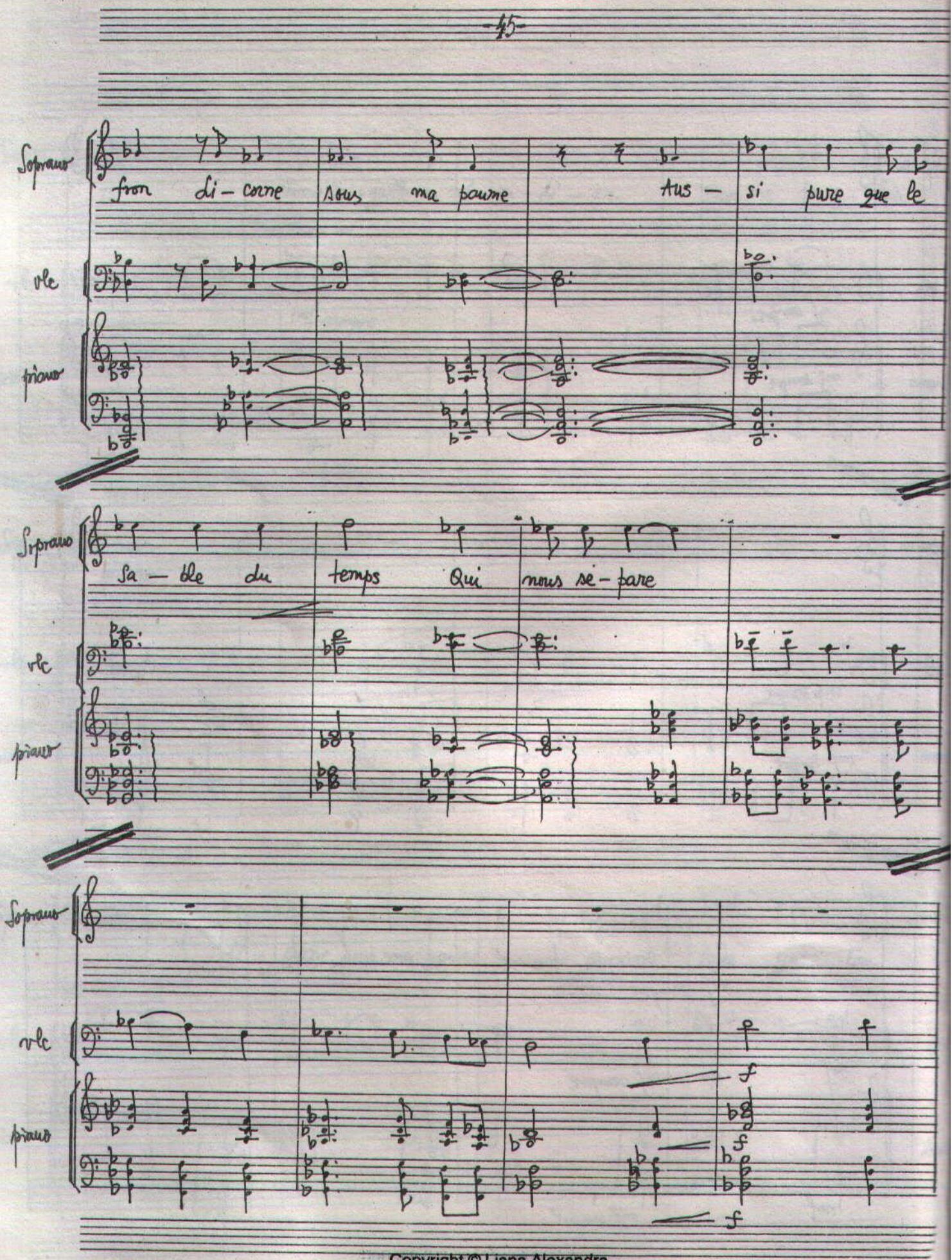

Copyright © Liana Alexandra
ISMN 000.72.96.94.37
000.72.96.95.35

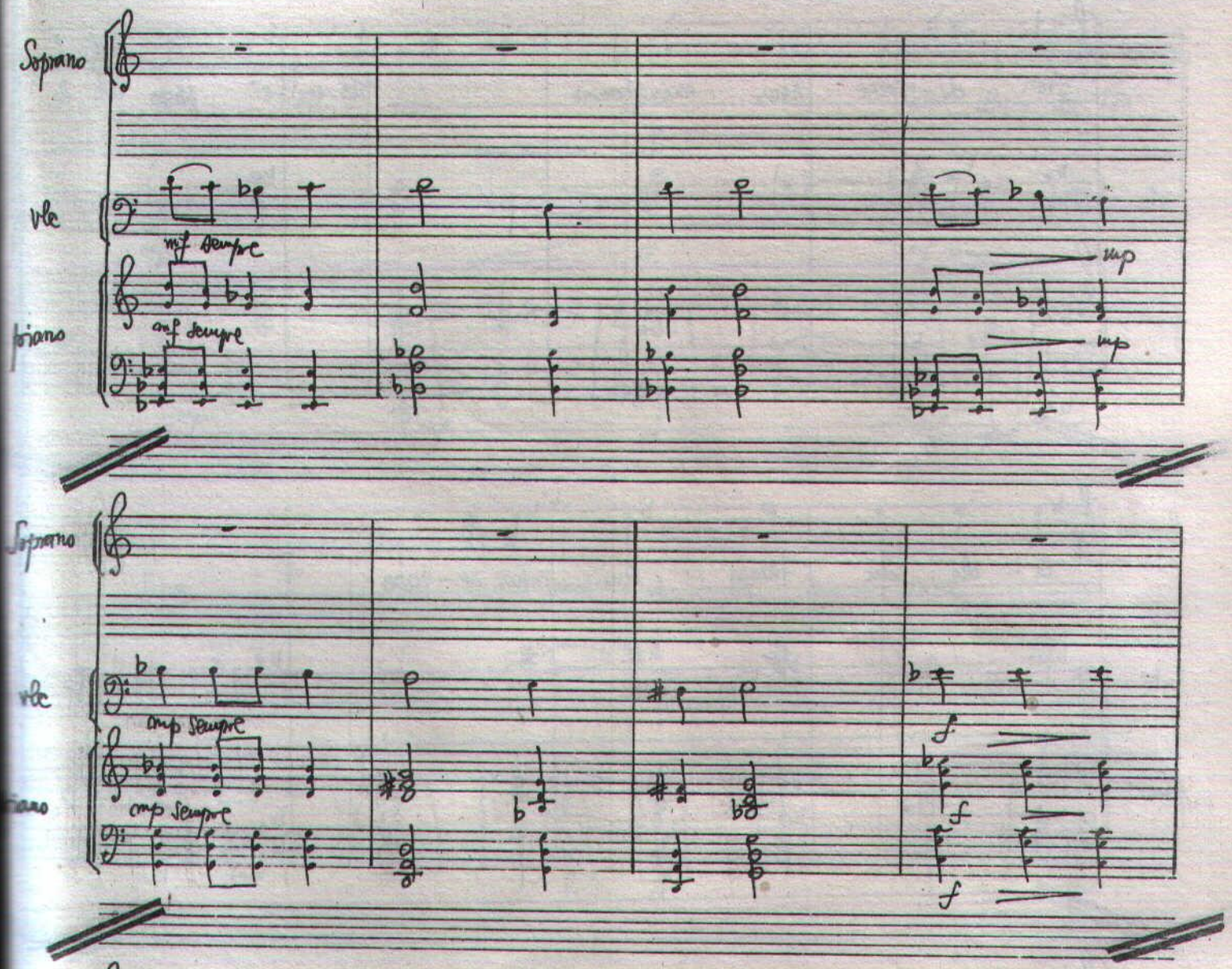

Copyright © Liana Alexandra
ISMN 000.72.96.94.37
000.72.96.95.35

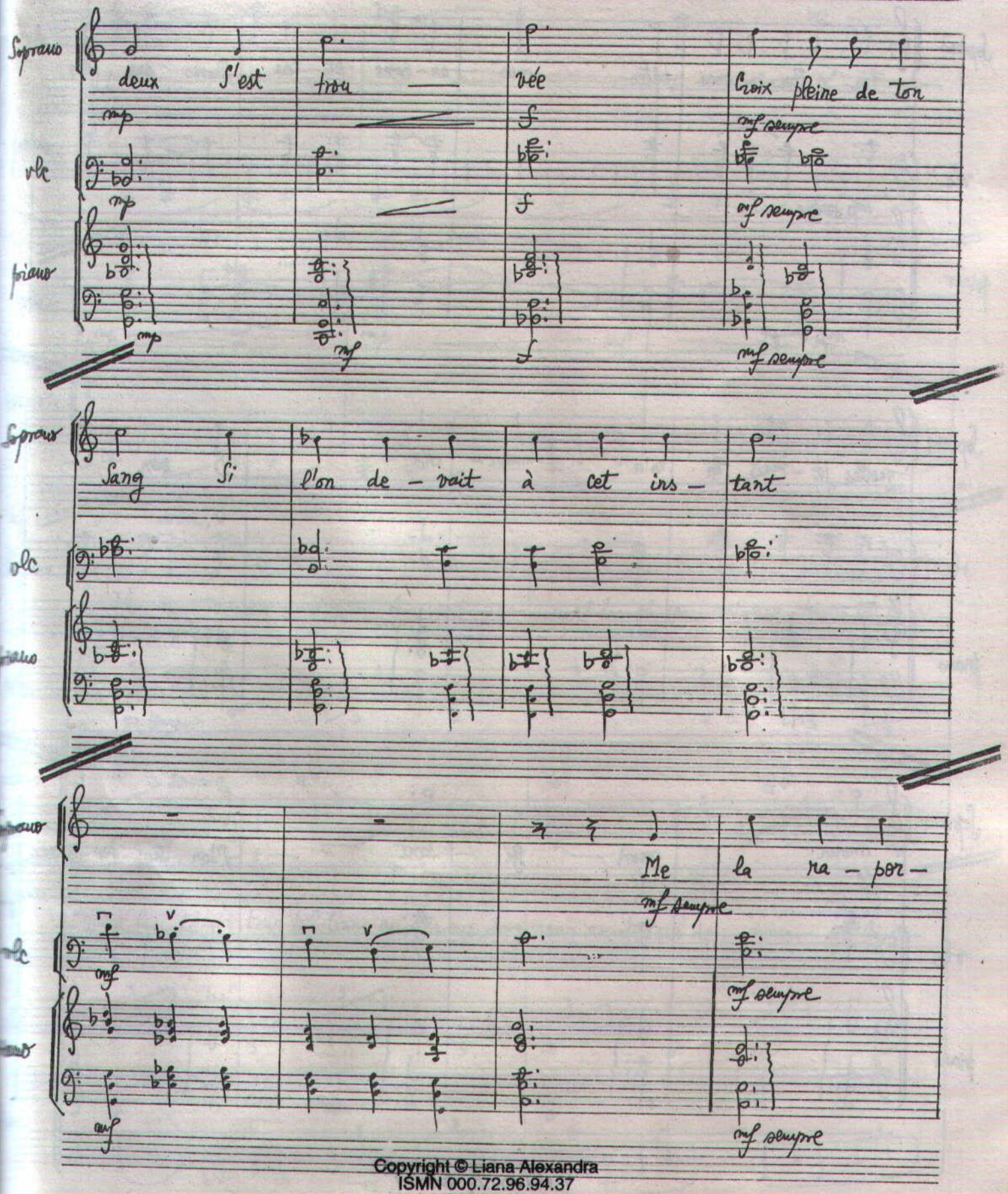

Copyright © Liana Alexandra
ISMN 000.72.96.94.37
000.72.96.95.35

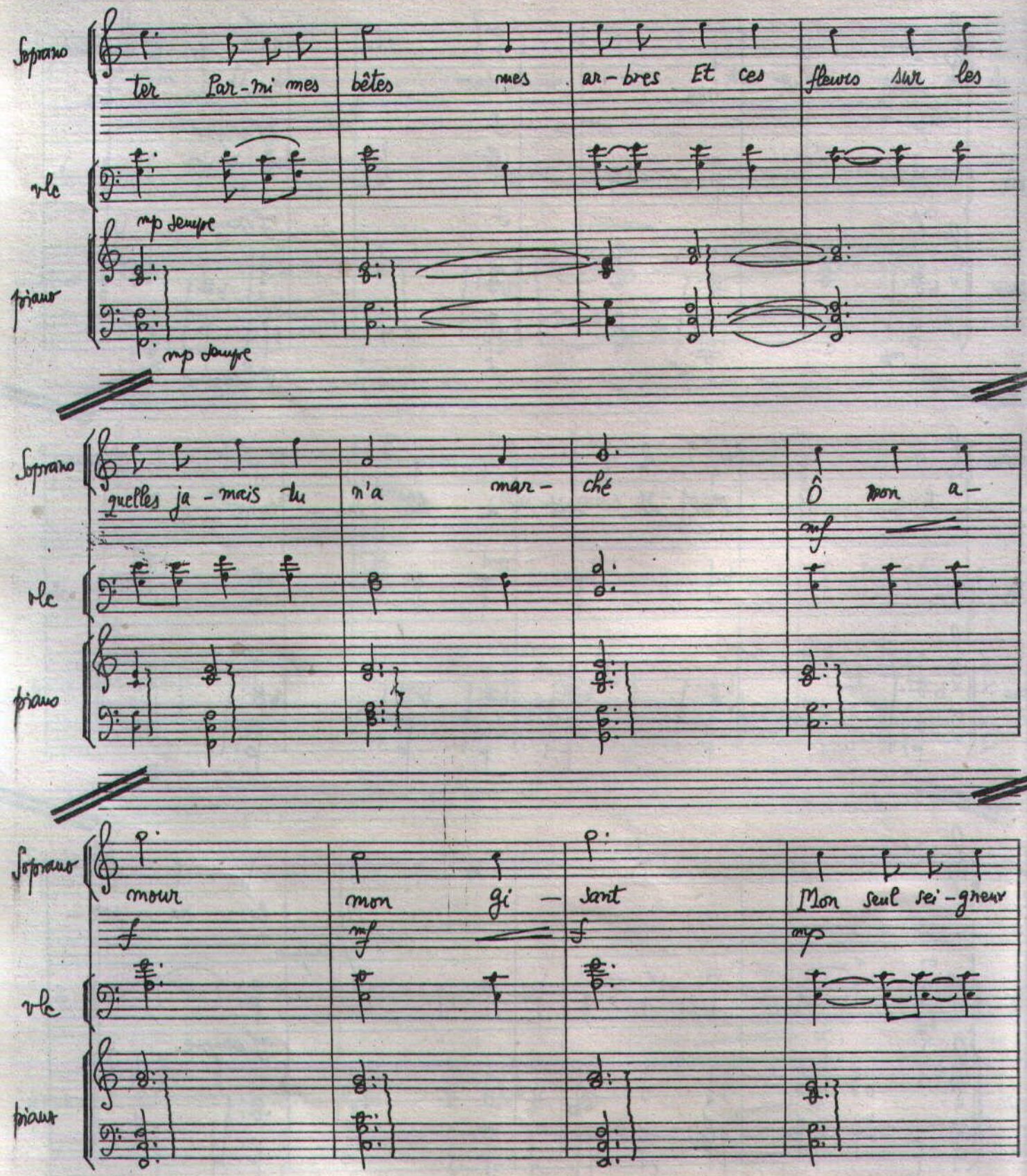

Copyright © Liana Alexandra
ISMN 000.72.96.94.37
000.72.96.95.35

Copyright © Liana Alexandra
ISMN 000.72.96.94.37
000.72.96.95.35

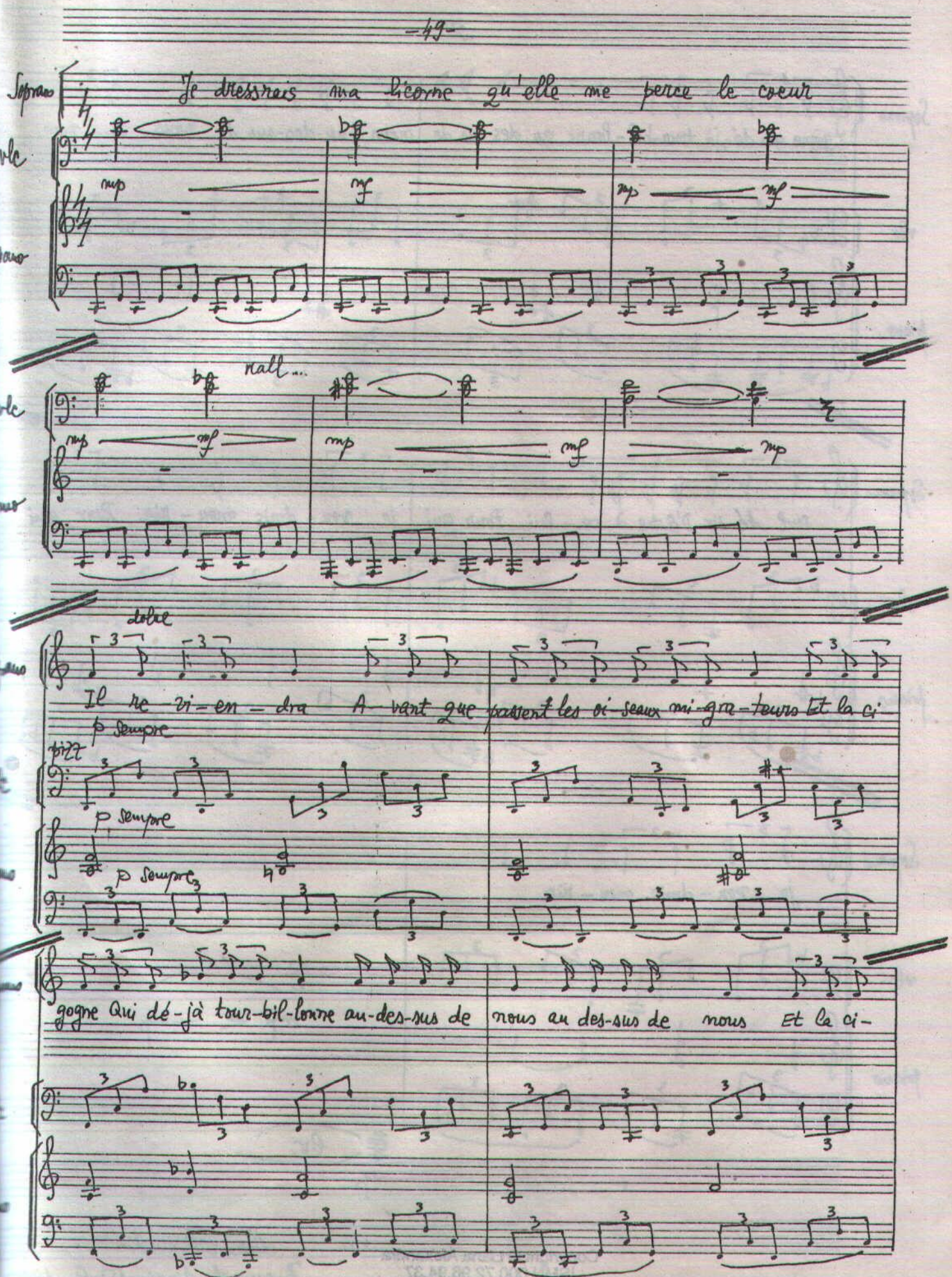

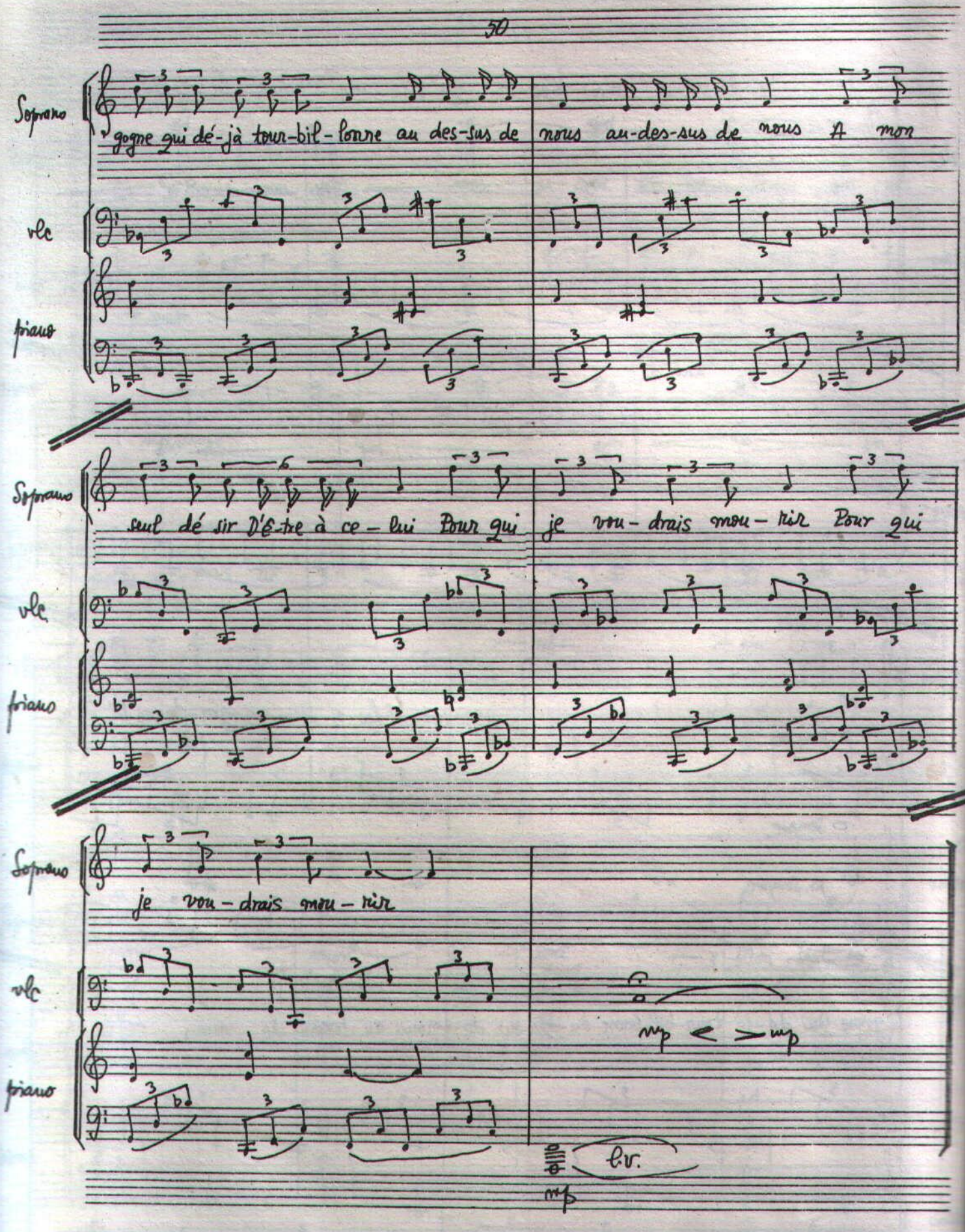

Copyright © Liana Alexandra
ISMN 000.72.96.94.37
000.72.96.95.35

Liana Alexandra
Bucureşti 1 mai – 15 iulie 1995