

PIANO

~ **CONCERTO FOR PIANO** ~
(FOR FOUR HANDS)

~ **AND ORCHESTRA** ~
(1993)

LIANA ALEXANDRA

Allegro

LIANA ALEXANDRA

7 (3+2+2) *8va.*

Piano I *ff* *f* *ff*

Piano II *ff* *f*

(3+2+3)

(3+2+3)

8 8

10 3 7

2 1 3

10 3 7

2 1 3

7 (3+2+2) (♩=♩) -2-

ff *mf* *ff*

7 (3+2+2)

20

20

3/4

3 (♩=♩)

f *ff*

2

20

3/4

7 (3+2+2) (40) 3 (♩=♩)

f *mf sempre*

f *mf sempre*

mf *mf sempre*

mf *mf sempre*

PIATTO

8^{va} -6-

5 8 2 4 3

1 1

mf *f*

5 2 3

1 1

mf *f*

mf *f*

mf *f*

90 10 100 40 110 3

PIAN II

5 2 5 2

f sempre *ff*

8^{va}

5 2 5 2 $\approx 4''$ 4

ff *sempre*

120

G.P.

8

4 ($\downarrow \approx 72$ M.M.)

2 ***f*** ***ff***

V.S.

8

132

133

134

140

150

mf f f ff gva

5 5

5 5

5 5

160 170 180

7 10 10 4

7 10 10 4

200

(♩ = ♪) (3+2+2)

ff mf ff

(3+2+3)

mf mf f

(220)

ff

Fingering and performance instructions for the piano part. The notation includes:

- (3+2+3)
- 3
- 230
- 2
- ≈4"
- G.P.

Five sets of empty musical staves, each consisting of a treble clef staff and a bass clef staff, provided for additional notation or practice.

(3+3+2) 8

8 *Presto*
16

mf sempre

mf sempre

8 (3+3+2)
16

mf sempre

mp sempre

mp sempre

240

(♩. = ♩)

mf

2/4

8

8/16

8/16

mf

8 (3+3+2) 8

mf sempre

8/16

mf sempre

8

(250)

mf sempre

(♩ = ♩) 8 -19- (♩ = ♩)

260 8 16 *mp sempre* 2 3 2 4 8 16

(3+3+2)

8 16 *mf sempre* 8 16 *mp*

270 (♩ = ♩)

8 16 8 16 *ff sempre*

(3+3+2)

8/16
mp sempre
mp
pp
pp

6/16
mp
pp

280

G.P.

2''

1-6 (290) 2 3 4 5 6 ≈ 2nd 2/4 (300)

mp sempre

G.P. 5 5

G.P. 5 5

300

Largo

mp sempre

mp sempre

pp Ped. *pp* Ped. *p* Ped.

mp sempre

mp mp mp

ff Ped.

6

Rubato

ppp *mp* *ppp* *mp*

Ped. Ped.

mp *mf*

mp *mp*

rall---

mf

mf

mf

Allegro

mf

mp

(♩=66 M.M.) 8

rall... Rubato *rall... Presto possibile*

10

20

30

mf *f* *mf*

mp

mf

mf

Four sets of empty musical staves, each consisting of a grand staff (treble and bass clefs).

Presto possibile - ad libitum

50

rall---

Largo

Archi

60

Largo

Allegro

mf sempre

8 *l.v.*

mp

mp

70

3
4

5

5

l.v.

l.v.

mf

Ped.

4 *Allegro* **ff** *sempre*

6

4 **ff** *sempre*

6

10 **ff** *sempre*

ff *sempre*

8

ff sempre

sempre

40

ff sempre

3

8va

f

==

(50)

ff sempre

8.

-40-

Allegro

82 $\frac{2}{4}$ # *mf sempre*

Handwritten number: 13

Handwritten number: 13

Handwritten number: 13

-44-

90

f sempre

f sempre

f sempre

-12-

100

-47-

mf

mf

120

mp

mf

-48-

mp

mf

mp sempre

mf

f

f

VIOLINI 1

CONCERTO FOR PIANO

FOR FOUR HANDS

AND ORCHESTRA

(1993)

LIANA ALEXANDRA

Allegro
(3+2+2)

mf < f > mf mf < f > mf mf < f > mf
(3+2+3) 5 10 1 3 (D=D) gliss.
(gliss.) (3+2+2) 7 (D=D) mp
mf mf < f > mf
mf < f > mf mf < f > mf
20 1 3 4 (D=D) gliss. mf
mf f
1

Viol. I

30

mf *f* *f sempre* *f* *mf*

(3+2+2) (3+2+3) 2

40

mp *mf* *mp* *mf* *mf*

50

f *mf* *mf* *f* *mf* *f* *f* *mf*

1 5 (1=1) 3

(60) $(\text{♩} = \text{♩})$ $(\text{♩} = \text{♩})$ $(\text{♩} = \text{♩})$ *vcll II*

f *mf* *f* *mf*

(70)

mf *f* *mf*

(80)

mf sempre *mf* *mp* *f*

1

V.N.

90

vln I

100

110

120

130

140

150

G.P.

(♩ = 72 MM)

v.c. cb.

(♩ = ♩)

vln I

vln I

20 pizz.

mp mf mp p

8 30 9 40

6 50 2

Largo

vna solo

mp mf mp mf > p

mf sempre

3 4

mf mf

1

60 mf f mf <> mp

mf mf mf mp

Largo

Allegro

piano 1+2 piano 1 piano 2

iv 3 4

vlc. pizz.

mp mf p pizz.

70 2

pp

III

vln I

Allegro
s. pont.

mp sempre
sul. pont.

mp sempre

mf mp

10
p sempre

mp

vlm I

vln I

40

50

P

60

ru I

rit. I

pizz. *rall...*

Piano I, II, T-tom

2
4

Vln I

Allegro

mf sempre

90

f

f

f sempre

f sempre

100

mf sempre

f

mf

110

mf

mf sempre

120

mp

mf

mp

mp

mf

f

ff

VIOLINI 2

CONCERTO FOR PIANO

FOR FOUR HANDS

AND ORCHESTRA

Allegro
(3+2+2)

(1993)

LIANA ALEXANDRA

Viol 2

ritu 2

80

mf sempre mf mp

mp mf f

90

mf f mf

f mf

mf f mf

100

mp mf f

f mf mf sempre

110

mf mf

mf mf

120

mf mf G.P.

(♩ = 72 MM)

8 130 10 140 8 t-tom

ff

V.S.

150 \downarrow *vlu 2*

mp *mf* *f* *ff* *f*

mf *mf*

f *mf* *mf*

160

mf *f* *mf* *f* *mf*

mf sempre *mf* *f*

mf *mf* *mf*

f *mf* *f*

mf *mf* *mf sempre*

180

mf *mf* *mf*

mf *mf* *mf*

190 (♩=♩)

mf *f* *mf*

mf *f* *mf*

vk 2

(♩ = ♩.)
(3+3+2) vln 2

pp sempre

pp sempre

(♩ = ♩.)

pp

pp sempre

G.P.

pp sempre

G.P.

pp

II

Largo *Rubato* *Accell.* (rall.)

Piano I e Piano II

Allegro (♩ = 66 MM)

(♩ = 66MM)

rubato rall... rubato rall...

PPP

PPP

pizz.

mf

10

3

mp

mf

mp

20

pizz.

8

30

9

40

6

50

2

Largo

mp

mf

60

8

Largo

mp

mf

p

Vlc.

pizz.

Pf I, II

70

2

mp

mf

mp

mp

mf

pp

U. Allegro

Pf 1

(fff)

pizz.

mp

pp

Vln 2

Allegro

mp sempre sul pont.

(s.p.)
mp
(s.p.)

mp

mf *mp*

10
p sempre

mp *mp*

vln 2

50

60

vl II

pizz. *rall*

(Pianoforte 1, 2, + tom)

Allegro

mf sempre

90 *f sempre*

100 *f sempre* *mf sempre*

vl. II

f

mf

mf

mf sempre

mp *mf* *mp* *mp*

mp *mf* *f* *ff*

VIOLA

CONCERTO FOR PIANO

AND CHAMBER ORCHESTRA

LIANA ALEXANDRA

I.

Allegro

vla

$(\text{♩} = \text{♩})$

3 $(\text{♩} = \text{♩})$

mp mf

mp mf

50

mf f

mf f

60 $(\text{♩} = \text{♩})$

mf f

70

f mf

vla

80

mf sempre mf mp

mp mf f

90

mf f f mf f

mf mf

100

f mf mp mf f

f mf sempre mf

110

mf mf mf

120

mf mf G.P.

(♩ ≈ 72 M.M.)

8 130 40 140 40

150 vla

- 4 -

150 *mp* *mf* *f* *ff* *mf* *f* *mf*

160 *mf* *f* *mf* *f*

170 *mf* *mf* *f*

180 *mf* *mf* *mp*

190 *mf* *f* *mf* *mp*

200 *mf* *mf*

(3+2+2) *f* sempre *f* *gliss.* *mp* ($\text{♩}=\text{♩}$) (3+2+2) *mf* *f* > *mf* *gliss.* *mf* *f* > *mf* (210) *gliss.* *mf* *f* > *mf* (220) *mf* < *f* > *mf* *mf* < *f* > *mf* *mf* < *f* > *mf* *mf* < *f* > *mf* (3+2+3) 3 (230) 2 *G.P.* 8/16

Presto

(3+3+2) 1-8 2 3 4 5 6 7 (240) 8 2/4 *p* sempre $\text{♩}=\text{♩}$ 1-4 2 3 4 8/16 $\text{♩}=\text{♩}$ *mf* *ff* *mf* (3+3+2) 1-12 2 3 4 5 (250) 6 7 8 9 10 11 12 2/4 $\text{♩}=\text{♩}$ *pp* sempre (260) $\text{♩}=\text{♩}$ 1-3 2 3 2/4 $\text{♩}=\text{♩}$ *mf* *ff* *mf* *ppp* (3+3+2) (270) $\text{♩}=\text{♩}$ *ppp* *f* sempre

vla (3+3+2)

198
19/16
ppp
ppp
pp sempre

280
pp sempre

1
pp sempre
pp

1 (♩ = ♩)
pp sempre

mp
300
mf
f

ff
fff

Largo

PIAN SOLO

(♩ ≈ 66 M.M.)

ppp
pizz
ppp
ppp
ppp

mf
ppp
10

3
mp
mf
mp
p
20

pizz
mp
mp sempre

vla

PIAN SOLO

Largo

vla. *Allegro*

III. -8-

mp sempre sul pont.

mp

mp

mf

mp

10

mp

mp

p

p

mp

mp

20

p

mf sempre

mp

Key markings and annotations include:

- 9-** (measure 9)
- vla** (viola)
- mp** (mezzo-piano)
- p** (piano)
- p sempre** (piano sempre)
- pp** (pianissimo)
- g-** (measure 30)
- 40** (measure 40)

50 vla

-10-

vla

pizz. CADENZA PIAN 2/4

ad libitum

Allegro

Two empty musical staves, one in treble clef and one in bass clef, positioned at the bottom of the page.

VIOLONCELLO

CONCERTO FOR PIANO

FOR FOUR HANDS

AND ORCHESTRA

LIANA ALEXANDRA

(3+2+2) *pizz.*
f

(3+2+3) *pizz.*
f

c.l. batt.

10 *mf* *arco* *ord.*
mp

mf *mf* *mf* *mf*
pizz.

20 *arco* *f sempre*

mf *f*

L.A.

vlc

30 *mf* *f* *f sempre* $(\text{♩}=\text{♩})$ $(3+2+3)$

40 *mp* *mf* $(\text{♩}=\text{♩})$ $(3+2+2)$

mf *mf* *mf*

mf *mf* *mf*

50 *mf* *f* *mf* *f*

mf sempre *f* *f* $(\text{♩}=\text{♩})$

60 *mf* *f* *mf* *mf* *f*

$(\text{♩}=\text{♩})$ $(\text{♩}=\text{♩})$ *mf* *mf* *f*

f *mf*

f

70 *f* *mf* *f*

80

mf *mf sempre*

mf *mp* *mp*

90

mf *f* *f* *mf* *f*

mf *mf*

mf

100

mf *f* *f*

mf sempre *mf*

110

mf *mf*

mf

120

G.P. ($\text{♩} = 72 \text{ MM}$)

vle

130

140

150

160

vle

210 *vlc* $(\text{♩} = \text{♩})$
 $(3+2+2)$ *pizz.*
mf

mf *mf* *mf* $(3+2+3)$

mf *f* *ff* *pizz.*

220 *c.l. batt.* *f* *ff*

pizz. *mf* *mf* *mf* *mf*

$(3+2+3)$ *c.l. batt.* *mf* *mf* $(3+3+2)$

230 *f* *mf* *G.P.* *Presto* $(3+3+2)$ *p sempre*

1-5 2 3 4 5

240 $(\text{♩} = \text{♩})$ *mf*

ff *mf* *pp sempre*

250 *pp sempre*

(♩. = ♩)

mf *ff*

260

mf *pp* *pp sempre*

(♩. = ♩)

mf *ff* *mf* *ppp*

(♩. = ♩)

270

ppp *f sempre*

(3+3+2)

ppp *ppp*

6

pp sempre

280

pp sempre

G.P. 2

290

4 G.P. (♩. = ♩)

mp

mf

300

f *ff*

ff

vlc

II

Largo

Rubato

Accell.

3/4

(♩ = 66MM)

Pf 1, 2

rit

Allegro 1-6
 1-6
 1-6
 2 3 4 5 6

f sempre
 1-3 2 3 (10) 1-3 2 3

mf sempre

mf sempre

mf sempre

(20) 1-5 2 3 4 5

mf sempre

mf sempre

(30) 1-4

mf sempre

2 3 4 1-3 2 3

(40) 1-6 2 3

4 5 6 (50)

1-5

2 3 4 (60) 5 1-4

2 3 4 (70)

mf

Vlc

-1-

1-3

vlc
2

Allegro

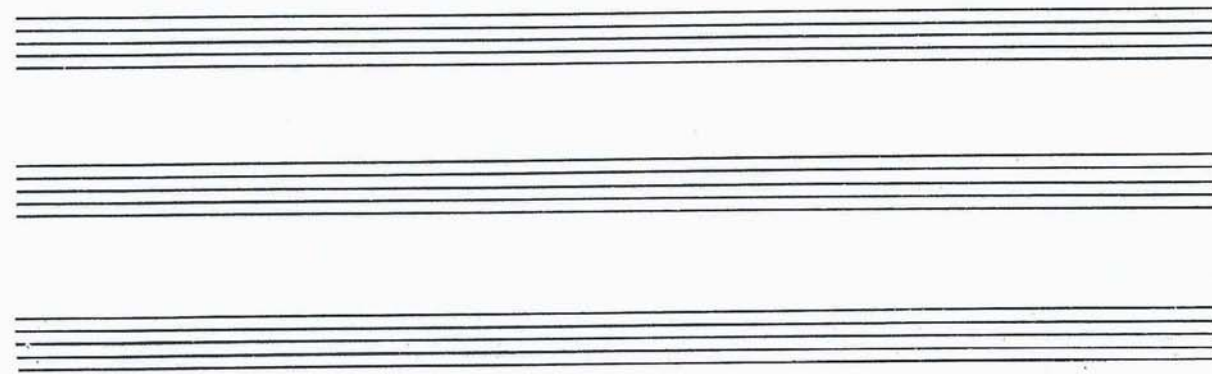

CONTRABAS

CONCERTO FOR PIANO (FOR FOUR HANDS)

AND ORCHESTRA

LIANA ALEXANDRA

Allegro

(3+2+2) *pizz.* *f*

(3+2+3) *pizz.* *f* 1-3 2 3

e.l. batt.

10

mf arco ord.

mp *mf* *mf* *mf* (3+2+2)

pizz. *mf* *mf* 20 1

f sempre

mf arco 4

1 30 *mf* *f* *mf* *f*

f sempre *f* *f*

mf *f* 2 6 2

8 7

cb

1

mf f f mf

90

cb

f mf mf

f mf mp

mf f f

mf sempre

mf

mf

1

mf

1 1 1 1 1 1 1 1

120

G.P.

≈ 4''

(♩ ≈ 72 M.M.)

130

140

V.S.

150 *cb* $(\text{♩}=\text{♩})$ -4- $(\text{♩}=\text{♩})$

mp < *mf* < *f* < *ff* *mf* < *f*

mf *mf* *f*

160 *mf* *mf* *f*

mf < *f* > *mf* *mf sempre* *mf*

170 *f* *mf* *mf*

f *mf* < *f* *mf*

180 *mf sempre* *mf*

mp 1 1 1 1

190 $(\text{♩}=\text{♩})$ *mf* *f*

mf *mf* *f* *mf*

mf *f*

200 *mf* *mf sempre* *f*

cb

mf (3+2+2) V V f sempre f

mf (3+2+2) pizz. mf (3+2+3) pizz.

mf mf mf mf

f mf f

220 c.l. batt.

pizz. mf mf mf

mf mf f mf

(3+2+3) c.l. batt.

mf f mf

230

G.P. ≈ 4''

cb

Presto

-6-

(240)

8/16 1-8 2 3 4 5 6 7 8 2/4

pp sempre

(♩=♩) 4

mf

(♩=♩)

1-12

ff

8/16 (3+3+2) 1-12 2 3 4 5

(250)

mf

pp sempre

6 7 8 9 10 11 12 2/4

(♩=♩)

8/16 8/16

(♩=♩) *mf*

ff

mf

(260) 1-3 2 3 (♩=♩) 8/16 8/16

pp

mf

ff

mf

(3+3+2) 8/16 2/4

(270)

ppp

(3+3+2) *ppp*

(♩=♩) 4 8/16 *ppp*

f sempre

ppp

6/16 6/16 6/16 6/16 *ppp* sempre

ppp

pp sempre

(280)

G.P. 2 (290) 4 G.P. 2/4

≈ 2⁹⁹

≈ 2⁹⁹

(♩=♩)

4

mp

-7- (300) cb

mf f ff fff

Largo PIAN SOLO

3/4

(♩ ≈ 66 M.M.)

1-3 2 3 pizz. mf

(10) mp sempre

p

(20) mp mf mp p

pizz. mf V.S.

V.S.

cb

mf

30

arco

40

pizz. mp mf mp mf

50

mf mp *Largo* mf mf mp

PIAN SOLO

mp mf pp mf p

60

pp sempre p sempre

pp sempre *Largo* PIAN SOLO

pizz. pp sempre

70

mp mf mp mf

pizz.

mf mp mp pp

cb

cb

Allegro 1-9
ord. \square \square ∇ 2 3 4 5 6 7 8
f sempre *f* sempre *mf* sempre
9 10 1-3 2 3
mf sempre
20 *mf* sempre 1-5 2 3 4 5
mf sempre 30 1-4
2 3 4 1-3 2 3 40
1-6 2 3 4 5 6
50
1-5 2 3 4 60 5
1-4 2 3 4 70
mf
mf 1-3

cb

-10-

2 3 (80) pizz.

CADENZA PIAN *rall.* ♩ 2/4
ad libitum

f *f*

(90) *f sempre*

f sempre *mf sempre*

(100) *f* *mf*

(110) *mf* *mf sempre* 1-4

(120) *mf* *mp* *mf* *mp*

2 3 4 *mp* *mf* *f* *ff*

PERCUTIE

CONCERTO FOR PIANO (FOR FOUR HANDS)

AND ORCHESTRA

LIANA ALEXANDRA

Allegro

FRUSTA (3+2+2) 1 1

BONGOS (3+2+3) 1-3 2 3

PIATTO 1-3 2 (10) 3

TAMB. 5 (20) 1 (3) 6 (30) 1 (4) (3+2+3) 2

PICC. 6 7 (3+2+2) (40) 3

TAMB. PICC. (3) mp mp mf mp mf

Dynamics: ff, mp, mf, f

Articulation: accents, slurs

TAMB.
PICC.

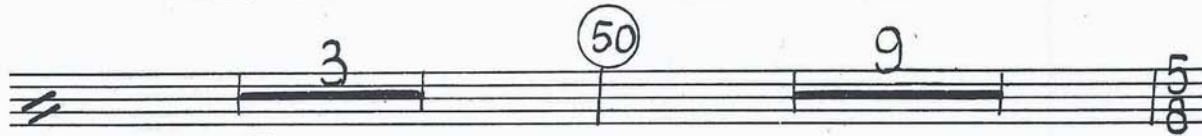

PIATTO

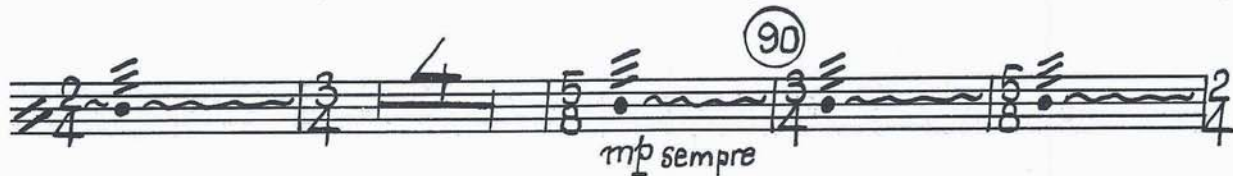
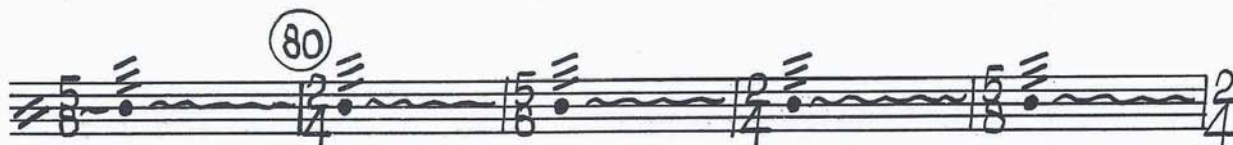

2
-toms

f sempre *ff* sempre

ff sempre

(♩ ≈ 72 M.M.) 1-30 2 3 4

mf *f* *f* *ff*

5 6 7 8 (130) 9 10 11 12 13 14 15

16 17 18 (140) 19 20 21 22 23 24 25

26 27 28 (150) 29 30 5 3 1

mp < *f* < *ff*

(160)

(170)

(180)

G.P. ≈ 4''

:-tom

190 (♩=♩) 10 200 4 (3+2+2) 4

210 *PIATTO* (♩=♩) (3+2+2)

mp BONGOS 3 (3+2+3) 1-3 2 3

BONGOS 220 1-3 2 3

mf 4 (3+2+3) *f* *ff*

230 *mf* *f* *mf* G.P.

mf *Presto* 7 240 1 *f* (♩=♩) 4 (♩=♩) (3+3+2) *mf* ≈4'' 5

250 (♩=♩) 7 3 260 (♩=♩) 3 (♩=♩) 2 5

270 (♩=♩) 2 5 6 4 280 7 G.P. 2 4 G.P.

T.-tom. (♩=♩)

300 *mp* *f* *ff* *ff*

II - TACET

Tom-tom *Allegro* 1-81

mf sempre *mf sempre*

1 2 3 4 5 6 7
8 9 10 11 12 13 14 15
16 17 18 19 20 21 22 23
24 25 26 27 28 29 30 31 32
33 34 35 36 37 38 39 40 41
42 43 44 45 46 47 48 9
50 51 52 53 54 55 56 57
58 59 60 61 62 63 64 65 66
67 68 69 70 71 72 73 74 75
76 77 78 79 80 81

mp sempre
rall.---

2/4

SONAGLI

Allegro

1-37 2 3 4 5 6 7 8 9 10 11

mf 12 13 14 15 16 17 18 19 20 21 22

23 24 25 26 27 28 29 30 31 32 33

34 35 36 37

3 1

Seven empty musical staves, each consisting of five lines, arranged vertically.