

L. van Beethoven

33 wariacje na temat walca Diabellego

opracowanie J. Kowalewski

Partytura:

Thema – <i>Vivace</i>	1
Var. I – <i>Alla Marcia maestoso</i>	3
Var. II – <i>Poco allegro</i>	5
Var. III – <i>L'istesso tempo</i>	7
Var. IV – <i>Un poco più vivace</i>	9
Var. V – <i>Allegro vivace</i>	12
Var. VI – <i>Allegro ma non troppo e serio (spiccato)</i>	14
Var. VII – <i>Un poco più allegro</i>	18
Var. VIII – <i>Poco vivace</i>	22
Var. IX – <i>Allegro pesante e risoluto</i>	25
Var. X – <i>Presto (staccato e leggiero)</i>	28
Var. XI – <i>Allegretto</i>	32
Var. XII – <i>Un poco più moto</i>	34
Var. XIII – <i>Vivace</i>	37
Var. XIV – <i>Grave e maestoso</i>	39
Var. XV – <i>Presto scherzando</i>	42
Var. XVI – <i>Allegro</i>	43
Var. XVII – [<i>Allegro</i>]	47
Var. XVIII – <i>Poco moderato</i>	50
Var. XIX – <i>Presto</i>	53
Var. XX – <i>Andante</i>	55
Var. XXI – <i>Allegro con brio</i>	57
Var. XXII – <i>Allegro molto alla "Notte e giorno faticar" di Mozart</i>	60
Var. XXIII – <i>Allegro assai</i>	62
Var. XXIV – <i>Fughetta. Andante</i>	65
Var. XXV – <i>Allegro</i>	67
Var. XXVI – [<i>L'istesso tempo</i>]	70
Var. XXVII – <i>Vivace</i>	72
Var. XXVIII – <i>Allegro</i>	76
Var. XXIX – <i>Adagio ma non troppo</i>	78
Var. XXX – <i>Andante, sempre cantabile</i>	80
Var. XXXI – <i>Largo, molto espressivo</i>	82
Var. XXXII – <i>Fuga. Allegro</i>	88
Var. XXXIII – <i>Tempo di Minuetto moderato (ma non tirarsi dietro)</i>	99

Głosy:

Violini I	[108]
Violini II	[128]
Viole	[146]
Violoncelli	[164]
Contrabasso	[182]

33 wariacje na temat walca Diabellego

L. van Beethoven

opracowanie J. Kowalewski

Thema - Vivace

Violini I

Violini II

Viola

Violoncelli

Contrabasso

p *f* *p*

p *f* *p*

p *f* *p*

p *sf* *f* *p* *sf*

mf sf *f* *mf sf*

9

Vni I

Vni II

Vle

Vc.

Cb.

f *sf* *sf* *sf* *sf* *sf* *p*

f *sf* *sf* *sf* *sf* *sf* *p*

f *sf* *sf* *sf* *sf* *sf* *p*

f *sf* *sf* *sf* *sf* *sf* *p*

f *sf* *sf* *sf* *sf* *sf* *p*

Vni I
p *f* *p*

Vni II
p *f* *p*

Vle
p *f* *p*

Vc.
p *sf* *f* *p* *sf*

Cb.
p *mf sf* *f* *p* *mf sf*

25

Vni I
f *sf* *sf* *sf* *sf* *ff* *f*

Vni II
f *sf* *sf* *sf* *sf* *ff* *f*

Vle
f *sf* *sf* *sf* *sf* *ff* *f*

Vc.
f *sf* *sf* *sf* *sf* *ff* *f*

Cb.
f *sf* *sf* *sf* *sf* *ff* *f*

Var. I - Alla Marcia maestoso

Vni I *f sf sf sf sf sf sf*
 Vni II *f sf sf sf sf sf sf*
 Vle *f sf sf sf sf sf sf*
 Vc. *f sf sf sf sf sf sf*
 Cb. *f sf sf sf sf sf sf*

9

Vni I *sf p f p cresc. sub. p*
 Vni II *sf p f p cresc. sub. p*
 Vle *sf p f p cresc. sub. p*
 Vc. *sf p f p cresc. sub. p*
 Cb. *sf p f p cresc. sub. p*

Vni I
f sf sf sf

Vni II
f sf sf sf

Vle
f sf sf sf

Vc.
f sf sf sf

Cb.
f sf sf sf

25

Vni I
sf p f p f sf sf

Vni II
sf p f p f sf sf

Vle
sf p f p f sf sf

Vc.
sf f f sf sf

Cb.
sf f f sf sf

Var. II - Poco allegro

pizz.
mp *leggieramente*

pizz.
mp *leggieramente*

pizz.
mp *leggieramente*

pizz.
mp *leggieramente*

Cb.

7

Vni I

Vni II

Vle

Vc.

Cb.

14

Vni I

Vni II

Vle

Vc.

Cb.

pizz.

mp

21

Vni I

Vni II

Vle

Vc.

Cb.

27

Vni I
Vni II
Vle
Vc.
Cb.

Var. III - *L`istesso tempo*

Vni I
Vni II
Vle
Vc.
Cb.

arco
dolce
arco
dolce
arco
dolce
arco
dolce
pizz. *arco* *pizz.*

9

Vni I

Vni II

Vle

Vc.

Cb.

p

p

p

p

arco

pizz.

Vni I

Vni II

Vle

Vc.

Cb.

pp

pp

pp

pp

24

Var. IV - Un poco più vivace

7

Vni I

Vni II

Vle

Vc.

Cb.

tutti

p

13

Vni I

Vni II

Vle

Vc.

Cb.

vno solo

mp

vno solo

mp

pp

vc solo

mp

tutti

p

19 *tutti*

Vni I *pp* *p cresc.*

Vni II *pp* *mp* *p cresc.*

Vle *mp* *pp* *p cresc.*

Vc. *mp* *pp* *p cresc.*

Cb. *mp* *p* *p cresc.*

26

Vni I *f*

Vni II *f*

Vle *f*

Vc. *f*

Cb. *f*

Var. V - Allegro vivace

9

Vni I

Vni II

Vle

Vc.

Cb.

ppp

p

p

p

p

(non div.)

24

Vni I

Vni II

Vle

Vc.

Cb.

(non div.)

29

1. *p* 2. *p*

1. *p* 2. *p*

1. *p* 2. *p*

1. *p* 2. *p*

p

Var. VI - Allegro ma non troppo e serioso (spiccato)

tr *ff*

tr *ff*

tr *ff*

tr *ff*

tr

6

Vni I

Vni II

Vle

Vc.

Cb.

tr

tr

tr

tr

mp

cresc. poco a poco

mp

cresc. poco a poco

mp

cresc. poco a poco

mp

cresc. poco a poco

11

Vni I

Vni II

Vle

Vc.

Cb.

f

f

tr

tr

tr

tr

f

f

15

p dolce *ff* *tr*

1. 2.

Vni I

Vni II

Vle

Vc.

Cb.

19

ff *tr*

Vni I

Vni II

Vle

Vc.

Cb.

24

p *tr* *cresc. poco a poco* *tr*

p *tr* *cresc. poco a poco* *tr*

p *tr* *cresc. poco a poco* *tr*

p *tr* *cresc. poco a poco* *tr*

Cb.

28

p dolce

p dolce

p dolce

p dolce

Cb.

Var. VII - Un poco più allegro

10

Vni I

Vni II

Vle

Vc.

Cb.

arco pizz. arco

arco pizz. arco

arco pizz. arco

14

Vni I

Vni II

Vle

Vc.

Cb.

f

f

f

f

1. 2.

1. 2.

1. 2.

1. 2.

18

Vni I

Vni II

Vle

Vc.

Cb.

24

Vni I

Vni II

Vle

Vc.

Cb.

pizz.

arco

28

Vni I

Vni II

Vle

Vc.

Cb.

pizz. *arco*

32

Vni I

Vni II

Vle

Vc.

Cb.

f

1. 2.

Var. VIII - Poco vivace

Vni I *p dolce e teneramente*

Vni II *p dolce e teneramente*

Vle *p dolce e teneramente*

Vc. *vc solo arco*
mp altri pizz.
pizz.

Cb. *mp*

6

Vni I

Vni II

Vle

Vc.

Cb.

12

Vni I

Vni II

Vle

Vc.

Cb.

18

Vni I

Vni II

Vle

Vc.

Cb.

24

Vni I

Vni II

Vle

Vc.

Cb.

30

Vni I

Vni II

Vle

Vc.

Cb.

Var. IX - Allegro pesante e risoluto

12

Vni I

Vni II

Vle

Vc.

Cb.

p

f

f

17

Vni I

Vni II

Vle

Vc.

Cb.

p

p

f

p

mp

f

mp

f

23

28

Var. X - Presto (staccato e leggiero)

15

Vni I
cresc.

Vni II
cresc.

Vle
cresc.

Vc.
cresc.

Cb.
cresc.

23

Vni I
f sf sf sf sf sf sf sf ff

Vni II
f sf sf sf sf sf sf sf ff

Vle
f sf sf sf sf sf sf sf ff

Vc.
f ff

Cb.
f ff

31

Vni I

Vni II

Vle

Vc.

Cb.

p

p

p

p

39

Vni I

Vni II

Vle

Vc.

Cb.

pp

pp

pp

pp

47

Vni I

Vni II

Vle

Vc.

Cb.

cresc.

f

57

Vni I

Vni II

Vle

Vc.

Cb.

sf sf sf sf sf sf ff

sf sf sf sf sf sf ff

sf sf sf sf sf sf ff

ff

ff

Var. XI - Allegretto

vno solo

9

Vni I: *mp* (triplet), *mp* (triplet), *pp*, *mp* (triplet)

Vni II: *mp* (triplet), *pp*, *mp* (triplet)

Vle: *mp* (triplet), *mp* (triplet)

Vc.: *mp* (triplet), *mp* (triplet)

Cb.: *mp*

24

Vni I: *sub. p* (triplets)

Vni II: *sub. p*

Vle: *sub. p* (triplet)

Vc.: *sub. p* (triplet)

Cb.: *sub. p*

Var. XII - Un poco più moto

tutti
p dolce

tutti
p dolce

tutti
p dolce

Vni I

Vni II

Vle

Vc.

Cb.

7

tutti
p dolce

Vni I

Vni II

Vle

Vc.

Cb.

14

Vni I *p*

Vni II *p*

Vle *p*

Vc. *p*

Cb.

21

Vni I *p* *cresc.* *f*

Vni II *p* *cresc.* *f*

Vle *p* *cresc.* *f*

Vc. *p* *cresc.* *f*

Cb. *p* *cresc.* *f* *arco*

28

Vni I

Vni II *fp*

Vle *fp*

Vc. *fp*

Cb. *sf*

35

Vni I *p* *cresc.*

Vni II *p* *cresc.*

Vle *p* *cresc.*

Vc. *p* *cresc.*

Cb. *p* *cresc.*

41

Vni I

Vni II

Vle

Vc.

Cb.

f

f

fp

f

fp

f

sf

Var. XIII - Vivace

Vni I

Vni II

Vle

Vc.

Cb.

f

p

f

p

f

p

f

p

f

f

9

17

26

Vni I

Vni II

Vle

Vc.

Cb.

ff

1. 2.

Var. XIV - Grave e maestoso

Vni I

Vni II

Vle

Vc.

Cb.

p *cresc.*

p *cresc.*

p *cresc.*

p *cresc.*

p *cresc.*

4

Vni I

Vni II

Vle

Vc.

Cb.

fp

fp

fp

fp

fp

7

Vni I

Vni II

Vle

Vc.

Cb.

fp

f

p

fp

f

p

fp

f

p

fp

f

p

10

13

Var. XV - Presto scherzando

12

20

Vni I $f > p$

Vni II $f > p$

Vle $f > p$

Vc. $f > p$

Cb. pp $f > p$

Var. XVI - Allegro

Vni I f

Vni II f

Vle f

Vc. f

Cb. f

3

Vni I *mp*

Vni II *mp*

Vle *mp*

Vc. *mp*

Cb. *mp*

5

Vni I *cresc.*

Vni II *cresc.*

Vle *cresc.*

Vc. *cresc.*

Cb. *cresc.*

8

1. 2.

f *f*

1. 2.

f *f*

1. 2.

f *f*

1. 2.

f *f*

1. 2.

f *f*

11

Vni I

Vni II

Vle

Vc.

Cb.

14

17

Var. XVII - [Allegro]

3

6

Vni I

Vni II

Vle

Vc.

Cb.

p *f* *f*

p *f* *f*

p *f* *f*

p *f* *f*

p *f* *f*

1. 1. 1. 1. 1.

9

Vni I

Vni II

Vle

Vc.

Cb.

p *f*

p *f*

p *f*

p *f*

p *f*

2. 2. 2. 2. 2.

11

14

17

Vni I

Vni II

Vle

Vc.

Cb.

Var. XVIII - Poco moderato

Vni I

vno solo

p

Vni II

vno solo

p

Vle

vla solo

p

Vc.

vc solo

p

Cb.

(cb. solo)

p

7

Vni I

Vni II

Vle

Vc.

Cb.

14

Vni I

Vni II

Vle

Vc.

Cb.

sub. p

f

21

Vni I
p *pp*

Vni II
p *pp* *pp*

Vle
p *pp*

Vc.
p *pp*

Cb.

27

Vni I
mp *mf* *f* *sub.p*

Vni II
mp *mf* *f* *sub.p*

Vle
mp *mf* *f* *sub.p*

Vc.
mp *mf* *f* *sub.p*

Cb.
f *sub.p*

Var. XIX - Presto

tutti
f

Vni I

tutti
f

Vni II

tutti
f

Vle

tutti
f

Vc.

tutti
f

Cb.

8

Vni I

p

Vni II

p

Vle

p

Vc.

p

Cb.

15

Vni I

Vni II

Vle

Vc.

Cb.

22

Vni I

Vni II

Vle

Vc.

Cb.

29

Vni I
cresc.

Vni II
cresc.

Vle
cresc.

Vc.
cresc.

Cb.

Var. XX - Andante

Vni I

Vni II

Vle
2 vle solo
p

Vc.
vc solo
p

Cb.
(cb. solo)
p

9

Vni I
Vni II
Vle
Vc.
Cb.

< > < > pp
< > < > pp
< > < > pp
p
p

17

Vni I
Vni II
Vle
Vc.
Cb.

vno solo

p
p

26

Vni I

Vni II

Vle

Vc.

Cb.

mf *pp*

mf *pp*

mf *pp*

mf *pp*

Var. XXI - Allegro con brio

Vni I

Vni II

Vle

Vc.

Cb.

ff *f* *ff* *f*

f *ff* *f* *ff* *f*

f *ff* *f* *ff* *f*

f
(*tutti*)

f

tutti

tr

tr

tr

tr

Meno allegro

Vni I *p* *cresc.*

Vni II *p* *cresc.*

Vle *p* *cresc.*

Vc. *p* *cresc.*

Cb.

10

Tempo I

Vni I *ff* *f* *ff* *f*

Vni II *f* *f*

Vle *f* *f* *ff* *f*

Vc. *f* *ff*

Cb. *f* *ff*

16 *Meno allegro*

Vni I
ff *f* *p*

Vni II
ff *f* *p*

Vle
ff *f* *p*

Vc.
f *p*

Cb.

21

Vni I
cresc. *sub. p* *f*

Vni II
cresc. *sub. p* *f*

Vle
cresc. *sub. p* *f*

Vc.
cresc. *sub. p* *ff*

Cb.
p *cresc.* *ff*

Var. XXII - Allegro molto alla "Notte e giorno faticar" di Mozart

Vni I
p *f* *p* *f* *p* *cresc.*

Vni II
p *f* *p* *f* *p* *cresc.*

Vle
p *f* *p* *f* *p* *cresc.*

Vc.
p *f* *p* *f* *p* *cresc.*

Cb.
p *f* *p* *f* *p* *cresc.*

6

Vni I
f *p* *f*

Vni II
f *p* *f*

Vle
f *p* *f*

Vc.
f *p* *f*

Cb.
f *p* *f*

11

11

Vni I

p *f* *p* *cresc.*

Vni II

p *f* *p* *cresc.*

Vle

p *f* *p* *cresc.*

Vc.

p *f* *p* *cresc.*

Cb.

p *f* *p* *cresc.*

15

15

Vni I

f *ff* *p*

Vni II

f *ff* *p*

Vle

f *ff* *p*

Vc.

f *ff* *p*

Cb.

f *ff* *p*

Var. XXIII - Allegro assai

4

7

10

13

Vni I *p cresc.*

Vni II *p cresc.*

Vle *pp f p cresc.*

Vc. *pp f p cresc.*

Cb. *pp f p cresc.*

16

Vni I *f p f*

Vni II *f p f*

Vle *f p f*

Vc. *f p f*

Cb. *f p f*

Var. XXIV - Fughetta. Andante

vno solo
p sempre legato

vno solo
p sempre legato

vla solo
p sempre legato

vc solo
p sempre legato
(cb. solo)

p sempre legato

9

cresc.

cresc.

cresc.

tr
cresc.

16

Vni I

Vni II

Vle

Vc.

Cb.

p

p

p

p

23

Vni I

Vni II

Vle

Vc.

Cb.

p

p

29

Vni I
Vni II
Vle
Vc.
Cb.

Var. XXV - Allegro

tutti
a punto d'arco

Vni I
Vni II
Vle
Vc.
Cb.

p
tutti
a punto d'arco

p
tutti
a punto d'arco

p
tutti

8

14

21

28

Var. XXVI - [L'istesso tempo]

(div. a 3)

7

14

Vni I

Vni II

Vle

Vc.

Cb.

sub. *p*

mf

sub. *p*

mp

sub. *p*

p

sub. *p*

p

mp

p

mp

21

Vni I

Vni II

Vle

Vc.

Cb.

ff

p

f

ff

p

mf

fp

fp

fp

27

Vni I
cresc. *p*

Vni II
cresc. *p*

Vle
cresc. *p*

Vc.
cresc. *p*

Cb.

Var. XXVII - Vivace

vno solo
f *altri* *p*

Vni I
f *altri* *p*

Vni II
f *p*

Vle
f *p*

Vc.
f *p*

Cb.
f *p*

5

Vni I

Vni II

Vle

Vc.

Cb.

tutti

10

Vni I

Vni II

Vle

Vc.

Cb.

cresc.

14

18

22

Vni I *vno solo*
p *sf* *sf*

Vni II *vno solo*
p *sf* *sf* *sf* *tutti* *p*

Vle *p*

Vc. *p*

Cb. *p*

26

Vni I *tutti*
p cresc.

Vni II *cresc.*

Vle *cresc.*

Vc. *cresc.*

Cb. *cresc.*

30

Vni I
Vni II
Vle
Vc.
Cb.

p *p* *p* *p* *p*

1. 2. 1. 2. 1. 2. 1. 2.

Var. XXVIII - Allegro

Vni I
Vni II
Vle
Vc.
Cb.

f sf sf sf sf sf sf sf sf sf sf sf sf sf sf sf sf
f sf sf sf sf sf sf sf sf sf sf sf sf sf sf sf sf
f sf sf sf sf sf sf sf sf sf sf sf sf sf sf sf sf
f sf sf sf sf sf sf sf sf sf sf sf sf sf sf sf sf
f sf sf sf sf sf sf sf sf sf sf sf sf sf sf sf sf

9

Vni I
Vni II
Vle
Vc.
Cb.

sf sf sf sf sf sf sf sf sf sf sf sf sf sf sf sf sf sf

1. 2.

1. 2.

1. 2.

1. 2.

1. 2.

18

Vni I
Vni II
Vle
Vc.
Cb.

sf sf sf sf sf sf sf sf sf sf sf sf sf sf sf sf sf sf

sf sf sf sf sf sf sf sf sf sf sf sf sf sf sf sf sf sf

sf sf sf sf sf sf sf sf sf sf sf sf sf sf sf sf sf sf

sf sf sf sf sf sf sf sf sf sf sf sf sf sf sf sf sf sf

sf sf sf sf sf sf sf sf sf sf sf sf sf sf sf sf sf sf

28

Vni I
sf p f sf p f sf p f sf p

Vni II
sf p f sf p f sf p f sf p

Vle
sf p f sf p f sf p f sf p

Vc.
sf p f sf p f sf p f sf p

Cb.
sf f sf f sf f sf

Var. XXIX - Adagio ma non troppo

Vni I
p

Vni II
p

Vle
p

Vc.
p
pizz.

Cb.
p

5

Vni I

Vni II

Vle

Vc.

Cb.

p

9

Vni I

Vni II

Vle

Vc.

Cb.

p

Var. XXX - Andante, sempre cantabile

5

9

Vni I

Vni II

Vle

Vc.

Cb.

13

Vni I

Vni II

Vle

Vc.

Cb.

Var. XXXI - *Largo, molto espressivo*

11

Vni I

Vni II

Vle

Vc.

Cb.

15

Vni I

Vni II

Vle

Vc.

Cb.

pp

p

pp

p

pp

pp

17

Vni I *poco ritenuto*

Vni II *p* *poco ritenuto*

Vle *poco ritenuto*

Vc. *p* *poco ritenuto*

Cb. *p* *poco ritenuto*

19

Vni I *p*

Vni II *p*

Vle *p*

Vc. *p*

Cb. *p*

21

Vni I

Vni II

Vle

Vc.

Cb.

pp *pp dolce*

pp *pp dolce*

pp *pp dolce*

pp *pp dolce*

pp *pp dolce*

25

Vni I

Vni II

Vle

Vc.

Cb.

29

Vni I

Vni II

Vle

Vc.

Cb.

p

32

Vni I

Vni II

Vle

Vc.

Cb.

p *cresc.*

p *cresc.*

p *cresc.*

p *cresc.*

36

38

Var. XXXII - Fuga. Allegro

9

18

27

37

46

54

Vni I *sf* *f*

Vni II *sf* *f*

Vle *sf* *f*

Vc. *sf*

Cb. *sf*

63

Vni I *ff*

Vni II *ff*

Vle *ff*

Vc. *ff*

Cb. *ff*

71

Vni I

Vni II

Vle

Vc.

Cb.

80

Vni I

Vni II

Vle

Vc.

Cb.

p

p

sf *p*

sf *p*

sf

89

Vni I

Vni II

Vle

Vc.

Cb.

ff

ff

ff

ff

ff

98

Vni I

Vni II

Vle

Vc.

Cb.

107

Vni I

Vni II

Vle

Vc.

Cb.

115

Vni I

Vni II

Vle

Vc.

Cb.

121

127

133

Vni I
p cresc.

Vni II
p cresc.

Vle
p cresc.

Vc.
p cresc.

Cb.
p cresc.

139

Vni I

Vni II

Vle
ff

Vc.
ff

Cb.
ff

145

Vni I

Vni II

Vle

Vc.

Cb.

ff

ff

151

Vni I

Vni II

Vle

Vc.

Cb.

ff

ff

ff

ff

ff

157

vno solo

Vni I

Vni II

Vle

Vc.

Cb.

162

Vni I

Vni II

Vle

Vc.

Cb.

Poco Adagio

167

tutti

Vni I
ff *mf* *p*

Vni II
ff *mf* *p*

Vle
ff *mf* *p*

Vc.
pizz.
ff *mp* *pp*

Cb.
pizz.
ff *mp* *pp*

Var. XXXIII - Tempo di Minuetto moderato (ma non tirarsi dietro)

Vni I
p grazioso e dolce

Vni II
p grazioso e dolce

Vle
p grazioso e dolce
arco

Vc.
p grazioso e dolce
pizz.

Cb.
p grazioso e dolce

5

Vni I

Vni II

Vle

Vc.

Cb.

9

Vni I

Vni II

Vle

Vc.

Cb.

f

ritenente

f

ritenente

f

ritenente

f

ritenente

12 *a tempo* *a tempo*

Vni I *p* *mp*

Vni II *p* *mp*

Vle *p* *mp*

Vc. *p* *mp*

Cb. *p* *mp*

16

Vni I

Vni II

Vle

Vc.

Cb.

21 *ritenente* *a tempo*

Vni I

Vni II

Vle

Vc.

Cb.

24 *ritenente* *a tempo*

Vni I

Vni II

Vle

Vc.

Cb.

f *p*

26 *[Sempre Tempo di Minuetto]*

Vni I *p*

Vni II *p*

Vle *p*

Vc. *p*

Cb. *p* *arco*

30

Vni I

Vni II

Vle

Vc.

Cb.

33

Vni I

Vni II

Vle

Vc.

Cb.

f

f

f

f

36

Vni I

Vni II

Vle

Vc.

Cb.

pp

pp

pp

pp
pizz.

pp

38

Vni I

Vni II

Vle

Vc.

Cb.

40

Vni I

Vni II

Vle

Vc. *pizz.*

Cb.

42

Vni I
pp

Vni II
pp
pizz.

Vle
pp
arco

Vc.
pp

Cb.
pp

44

Vni I
p

Vni II
p
arco

Vle
p

Vc.
p

Cb.
p

47

49

Violini I

33 wariacje na temat walca Diabellego

L. van Beethoven
 opracowanie J. Kowalewski

Thema - Vivace

p $\underline{\hspace{10em}}$ *f* *p* $\underline{\hspace{10em}}$
 9 *f* *sf* *sf* *sf* *sf* *sf* $\langle \hspace{2em} \rangle$ *p*
 18 $\underline{\hspace{10em}}$ *f* *p* $\underline{\hspace{10em}}$ *f* *sf* *sf*
 27 *sf* *sf* *ff* \rhd *f*

Var. I - Alla Marcia maestoso

f *sf* *sf* *sf* *sf* *sf*
 7 *sf* *sf* *p* *f* *p* *cresc.*
 14 *sub. p* *f* *sf* *sf* *sf*
 21 *sf* *p* *f* *p*
 28 *f* *sf* *sf*

Var. II - Poco allegro

pizz.

mp *leggieramente*

Var. III - L'istesso tempo

arco

dolce

Var. IV - Un poco più vivace

vno solo

tutti

p

14 *vno solo* *tutti*
mp *pp*

21 *p* *cresc.*

26 *f*

Var. V - Allegro vivace

2 *p*

11 *p*

19 *ppp* *p*

28 *p* *p*

Var. VI - Allegro ma non troppo e serio (spiccato)

ff *tr*

7 *mp* *cresc.* *tr*

12 *f*

15 *p dolce* 1. 2.

Var. VII - Un poco più allegro

Var. VIII - Poco vivace

p dolce e teneramente

9

18

28

Var. IX - Allegro pesante e risoluto

f

8

15

21

p *pp* *cresc.*

28

ff

Var. X - Presto (staccato e leggero)

p

6

pp

13

cresc.

21

f sf sf sf sf

29

sf sf ff *p*

36

pp

42

cresc.

50

f sf

58

sf sf sf sf sf ff

Var. XI - Allegretto

vno solo

mp ³ ₃ ³ ₃ ³ ₃ ³ ₃

10

sub. p

25 *mp* *mp* *pp* *mp* *sub. p*

Var. XII - Un poco più moto
tutti

p dolce
6
12
19 *p*
24 *p* *cresc.*
33 *f*
38 *cresc.* *f*

Var. XIII - Vivace

9 *f* *p* *f* *p* *mf* *f*

Var. XIV - Grave e maestoso

Var. XV - Presto scherzando

Var. XVI - Allegro

Var. XVII - [Allegro]

Var. XVIII - Poco moderato

vno solo

p

9 *3*

18 *sub. p*

27 *p* *pp*

mp *mf* *f* *sub. p*

Var. XIX - Presto

tutti

f

8 *p*

15 1. 2.

22 *p*

29 *cresc.*

1. 2.

Var. XX - Andante

32

Var. XXI - Allegro con brio

ff *f* *ff* *f*

Meno allegro

p *cresc.*

1. *ff* *f* *ff* *f*

Tempo I

Meno allegro

ff *f* *p*

cresc. *sub. p* *f*

Var. XXII - Allegro molto alla "Notte e giorno faticar" di Mozart

p *f* *p* *f* *p* *cresc.*

f *p*

f *p* *f* *p* *cresc.*

f *ff* *p*

Var. XXIII - Allegro assai

4 *fp* *fp*

7 *fp*

9 *fp*

12 *fp*

14 *fp*

16 *p* *cresc.* *f* *p* *f*

Var. XXIV - Fughetta. Andante

vno solo

p *sempre legato*

8

14 *cresc.* *p* *p*

22

29

Var. XXV - Allegro

tutti a punto d'arco

Var. XXVI - [L'istesso tempo]

(div. a 3)

Var. XXVII - Vivace

vno solo

11 *p* *f* *p* *sf* *sf*

16 *p* *p* *f* *p* *sf* *sf*

21 *tutti* *vno solo* *p* *sf* *sf*

26 *tutti* *p cresc.*

31 *p* *p*

Var. XXVIII - Allegro

f sf sf sf sf sf sf sf sf sf sf sf sf sf sf

8 *sf sf sf sf sf sf sf sf sf sf sf sf sf sf sf sf sf*

17 *sf sf sf sf sf sf sf sf sf f sf p*

27 *f sf p f sf p f sf p f sf p*

Var. XXIX - Adagio ma non troppo

p

4

p

7

11

p

Var. XXX - Andante, sempre cantabile

p

5

cresc.

p

10

14

1. 2.

pp

pp

Var. XXXI - Largo, molto espressivo

p

7

3

7 *p* *cresc.*

11

14 *pp*

16 *p* *poco ritenuto*

19 *p*

22 *pp* *pp dolce* *tr*

26 *tr*

30 *p*

32 *p* *cresc.* *tr* *tr* *tr* *tr* *tr* *tr* *tr* *tr*

37 *cresc.* *pp* *ritard.*

Var. XXXII - Fuga. Allegro

7 *f*

13

19

26 *f* *p*

33 *f*

40 *f*

47 2

55 *cresc.* *sf*

62 *f*

69 *ff*

76

83 *p*

90

97

107

114

121

127

133

142

153

160

Vno Solo

(Altri)

165

Vno Solo

Poco Adagio

tutti

ff *mf* *p*

Var. XXXIII - Tempo di Minuetto moderato (ma non tirarsi dietro)

p grazioso e dolce

5

9 *riteneute*

a tempo *a tempo* *f* 6 6

12 1. *p* 2. *mp*

17 *riteneute*

22 *a tempo* *riteneute* *f* 6 6 6

a tempo [Sempre Tempo di Minuetto]

25 1. *p* 2. *p*

30

33 *f*

36 
pp

38 
pp

40 
pp

42 
pp

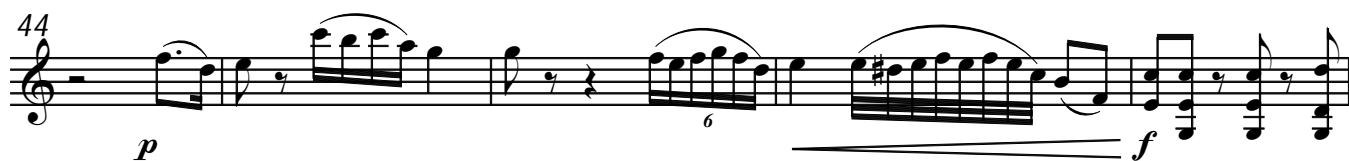
44 
p *f*

49 
pp *ff*

Violini II

33 wariacje na temat walca Diabellego

L. van Beethoven
opracowanie J. Kowalewski

Thema - Vivace

Thema - Vivace

p *f* *p*

f *sf* *sf* *sf* *sf* *sf* *p*

p *f* *p* *f* *sf*

sf *sf* *sf* *ff* *f*

Var. I - Alla Marcia maestoso

Var. I - Alla Marcia maestoso

f *sf* *sf* *sf* *sf* *sf* *sf*

sf *sf* *p* *f* *p* *cresc.*

sub. p *f* *sf* *sf* *sf*

sf *p* *f*

p *f* *sf* *sf*

Var. II - Poco allegro pizz.

Var. II - Poco allegro
pizz.

mp *leggeramente*

Var. III - L'istesso tempo

arco

dolce

p

pp

p

p

Var. IV - Un poco più vivace

tutti

vno solo

tutti

mp

pp

mp *p* *cresc.* *f*

Var. V - Allegro vivace

p *sf* *ppp* *p* *sf* *p*

Var. VI - Allegro ma non troppo e serio (spiccato)

ff *tr* *mp* *cresc. poco a poco* *f* *p dolce*

1. 2.

ff

tr

p *cresc. poco a poco*

p dolce

Var. VII - Un poco più allegro

f sf

sf

f

1. 3 2. 3 3 3 3

f

Var. VIII - Poco vivace

p dolce e teneramente

Var. IX - Allegro pesante e risoluto

f

f *p*

p *pp* *cresc.*

ff

Var. X - Presto (staccato e leggero)

p

pp

cresc.

f sf sf sf sf sf sf ff

p

cresc.

f sf sf sf sf sf sf ff

Var. XI - Allegretto

vno solo

mp

sub. p

mp pp mp

sub. p

Var. XII - *Un poco più moto**tutti*

p dolce

p

cresc. *f* *fp*

p

cresc. *f* *fp*

Var. XIII - *Vivace*

f *p* *f* *p*

mf

f *p* *f*

p

ff

Var. XIV - Grave e maestoso

p *cresc.*

fp *fp* *fp* *f* *p*

cresc. *f* *f* *p*

cresc. *f*

Var. XV - Presto scherzando

pp

mf *p* *pp*

f *p*

Var. XVI - Allegro

f *mp*

cresc.

1. *f* 2. *f*

1. *f* 2.

Var. XVII - [Allegro]

f \rightrightarrows *p* \longleftarrow *f*
 \rightrightarrows *p* \longleftarrow *f* \rightrightarrows *p* \longleftarrow *f*
 \rightrightarrows *p* \longleftarrow *f* \longleftarrow *f*
 \rightrightarrows *p* \longleftarrow *f* \rightrightarrows *p*
 \longleftarrow *f* \rightrightarrows *p* \longleftarrow *f*
 \rightrightarrows *p* \longleftarrow *f* \rightrightarrows *p* \longleftarrow *f*
 1. 2.

Var. XVIII - Poco moderato

vno solo

p
p *pp* *pp* *mp*
mf *f* *sub. p*

Var. XIX - Presto

tutti

f

p

1. 2.

pp *cresc.*

1. 2.

Var. XX - Andante

vno solo

16

p

mf *pp*

Var. XXI - Allegro con brio

tutti

f *ff* *f* *ff* *f*

tr *tr*

Meno allegro

p *cresc.*

1. 2. *Tempo I*

f *f* *ff* *tr*

Meno allegro

Var. XXII - Allegro molto alla "Notte e giorno faticar" di Mozart

Var. XXIII - Allegro assai

1. *f* p 2. *f*

Var. XXIV - Fughetta. Andante

vno solo

p sempre legato

cresc.

1. *p* 2. *p*

Var. XXV - Allegro

*tutti
a punto d'arco*

p

1. *mf* 2. *p*

1. *p* 2. *f*

Var. XXVI - [L'istesso tempo]

(div. a 3) \vee

p 2 \vee

sf sf sf sf sf sf sf sf sf sf sf sf sf sf sf

sf sf sf sf sf sf sf sf sf f sf p

f sf p f sf p f sf p f sf p f sf p

Var. XXIX - Adagio ma non troppo

p p

p

Var. XXX - Andante, sempre cantabile

p

cresc. p

p p

pp pp

Var. XXXI - Largo, molto espressivo

p \ll \gg \ll \gg *p*
cresc. \gg *pp* *p* *poco rit.*
p \gg *pp* *pp dolce*
p \gg *p* *cresc.* *ritard.*
cresc. *pp*

Var. XXXII - Fuga. Allegro

f
 3 4
f *p*
f
f

sf

cresc.

f

ff

p

ff

2

f

p

p

p cresc.

ff

Poco Adagio

ff *mf* *p*

Var. XXXIII - Tempo di Minuetto moderato (ma non tirarsi dietro)

p grazioso e dolce

ritenente

a tempo

f *p*

a tempo

mp

ritenente a tempo

ritenente *a tempo* [*Sempre Tempo di Minuetto*]

f *p* *p*

f *pp*

pp *p* *f*

pp *ff*

Viola

33 wariacje na temat walca Diabellego

L. van Beethoven

opracowanie J. Kowalewski

Thema - Vivace

9

26

Var. I - Alla Marcia maestoso

7

13

19

26

Var. II - Poco allegro

pizz.
mp *leggieramente*

7

13

20

27

1. 2.

Var. III - L'istesso tempo

arco
dolce

9

26

p

pp *p*

p

Var. IV - Un poco più vivace

vla solo *tutti*

p

9

18

pp *mp* *pp* *p* *cresc.*

25

f

Var. V - Allegro vivace

9

p

10

p

18

p (non div.)

27

(non div.) *p* *p*

Var. VI - Allegro ma non troppo e serio (spiccato)

7

tr *ff* *mp* *cresc. poco a poco* *tr* *tr*

12

tr *f* *p dolce* *tr* *ff*

17

tr *tr* *tr*

23

p *cresc. poco a poco*

27

p dolce

Var. VII - Un poco più allegro

10 *f sf sf sf sf sf sf* *pizz.*

arco pizz. arco

19 *f* *pizz. arco*

28 *pizz. arco* *f*

Var. VIII - Poco vivace

9 *p dolce e teneramente*

18

27

Var. IX - Allegro pesante e risoluto

6

11

16

21

27

f

f

f

p

p

pp *cresc.*

ff

Var. X - Presto (staccato e leggiero)

9

18

26

34

p

pp *cresc.*

f *sf*

sf *sf* *sf* *sf* *sf* *ff* *p*

pp

42 *cresc.*

50 *f sf*

58 *sf sf sf sf sf ff*

Var. XI - Allegretto

vla solo

9 *mp* *sub. p*

24 *sub. p*

Var. XII - Un poco più moto

tutti

7 *p dolce*

14

24 *p* *f fp* *p cresc.*

32

41

Var. XIII - Vivace

7

14

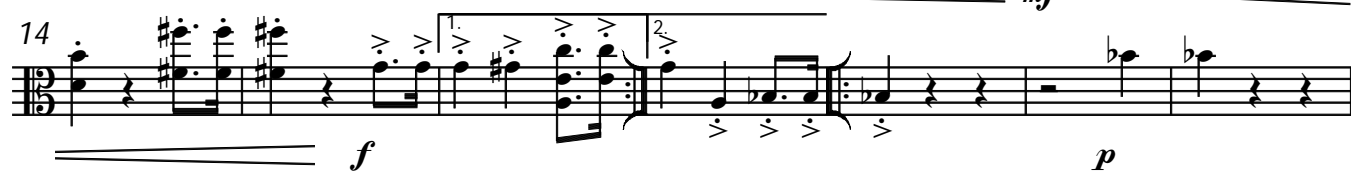

21

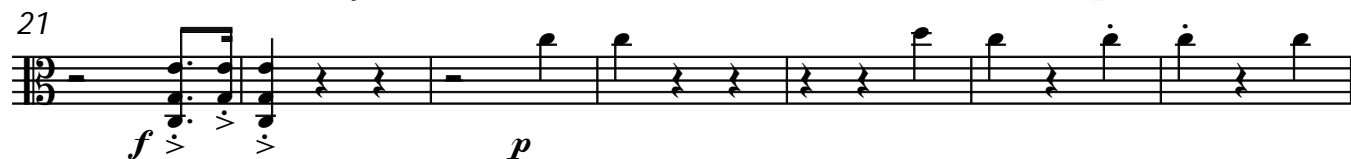

28

Var. XIV - Grave e maestoso

5

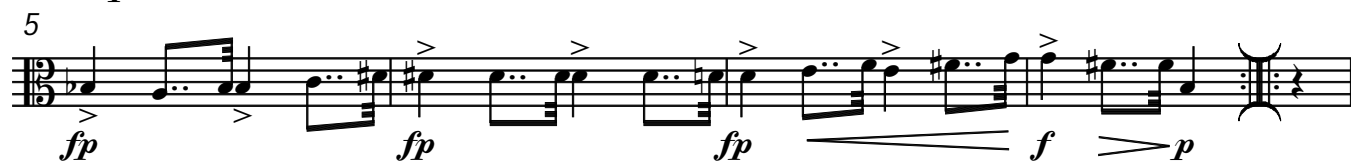

9

13

Var. XV - Presto scherzando

pp

9

mf > p pp

20

f > p

Var. XVI - Allegro

f

3

mp

5

cresc.

8

1. 2.

f f

10

13

16

1. 2.

Var. XVII - [Allegro]

33 wariacje na temat walca Diabellego

Var. XVIII - Poco moderato

vla solo

Var. XIX - Presto

tutti

f

8

p

15

1. 2.

22

pp

29

1. 2.

cresc.

Var. XX - Andante

2 vle solo

p

6

11

pp

16

p

22

28

mf *pp*

Var. XXI - Allegro con brio

tutti

f *ff* *f* *ff*

Meno allegro

p *cresc.*

Tempo I

12 1. 2.

f *f* *ff* *f* *ff* *f*

Meno allegro

17

p *cresc.*

22 1. 2.

sub. p *f*

Var. XXII - Allegro molto alla "Notte e giorno faticar" di Mozart

p *f* *p* *f* *p* *cresc.* 3

6

f *p*

10

f *p* *f* *p* *cresc.* 3

15

f *ff* *p*

Var. XXIII - Allegro assai

Staff 1: *fp* dynamics, starting with a repeat sign.

Staff 2: *fp* dynamics.

Staff 3: First ending (1.) and second ending (2.) with *fp* dynamics.

Staff 4: *pp* dynamics, crescendo to *fp*, then *pp* to *f* to *p* with *cresc.* marking.

Staff 5: *f* dynamics, crescendo to *p*, then *f* dynamics.

Var. XXIV - Fughetta. Andante

Staff 1: *vla solo* marking, *p sempre legato* dynamics, starting with a repeat sign.

Staff 2: *cresc.* marking, *p* dynamics, first ending (1.) and second ending (2.).

Staff 3: *p* dynamics.

Staff 4: *p* dynamics, first ending (1.) and second ending (2.).

Var. XXV - Allegro

33 wariacje na temat walca Diabellego

tutti
a punto d'arco

Var. XXVI - [L'istesso tempo]

Var. XXVII - Vivace

Var. XXVIII - Allegro

f sf sf sf sf sf sf sf sf sf sf sf sf sf sf sf sf
 9 *sf sf sf sf sf sf sf sf sf sf sf sf sf sf sf sf sf sf sf*
 18 *sf sf sf sf sf sf sf sf sf sf sf sf sf sf sf sf sf f sf p*
 27 *f sf p f sf p f sf p f sf p*

Var. XXIX - Adagio ma non troppo

p p
 7 *p*

Var. XXX - Andante, sempre cantabile

p
 5 *cresc. p*
 10 *pp pp*
 14 *pp pp*

Var. XXXI - *Largo, molto espressivo*

13

19

27

36

p $\langle \rangle$ $\langle \rangle$ *p* *cresc.*

pp *p* *poco rit.*

p *pp* *pp dolce*

p *p* *cresc.*

cresc. *pp* *ritard.*

Var. XXXII - *Fuga. Allegro*

7

14

21

27

34

f

f

p

f

f

41

48

54

61

68

75

82

89

96

103

110

116 

123 

130 

136 

142 

147 

152 

158 

Poco Adagio
165 

ff  *mf*  *p*

Var. XXXIII - Tempo di Minuetto moderato (ma non tirarsi dietro)

4 

8 *ritenente* *a tempo* *a tempo*
f *p*

14 *mp*

19 *ritenente* *a tempo*

24 *ritenente* *a tempo* [*Sempre Tempo di Minuetto*]
f *p* *p*

28

32 *f* *pp*

38

43 *pizz.* *arco*
pp *p*

48 *f*

50 *pp* *ff*

Violoncelli

33 wariacje na temat walca Diabellego

L. van Beethoven

opracowanie J. Kowalewski

Thema - Vivace

9

18

27

Var. I - Alla Marcia maestoso

7

14

21

28

Var. II - Poco allegro

pizz.

mp *leggeramente*

7

13

20

26

3

1. 2.

Var. III - L'istesso tempo

arco

dolce

dolce

10

p

19

pp *p*

25

p

Var. IV - *Un poco più vivace*

vc solo tutti pizz. arco

p

9 *mp* vc solo

17 *tutti* *p* *mp* *pp* *p* *cresc.*

25 *f*

Var. V - *Allegro vivace*

p

8 *sf* *sf* *p*

p

27 *p* *p* *p*

Var. VI - Allegro ma non troppo e serioso (spiccato)

Staff 1: *ff*, *tr*
 Staff 2: *mp*, *cresc.*, *tr*
 Staff 3: *f* > *p dolce*, *tr*
 Staff 4: *ff*, *tr*
 Staff 5: *p*, *cresc.*, *tr*
 Staff 6: *poco a poco*, *p dolce*

Var. VII - Un poco più allegro

Staff 1: *f sf sf sf sf sf*
 Staff 2: *pizz. arco pizz. arco*, *f*
 Staff 3: *pizz.*
 Staff 4: *arco pizz. arco*, *f*

Var. VIII - Poco vivace

vc solo arco

mp
altri pizz.

6

11

17

23

30

Var. IX - Allegro pesante e risoluto

tutti uniti

f

8

15

f mp f mp

22

28

p *pp* *cresc.* *ff*

Var. X - Presto (staccato e leggiero)

p

9

pp *cresc.*

20

f *ff* *p*

33

pp *cresc.*

42

f *ff*

Var. XI - Allegretto

7

mp *vc solo*

14

sub. p *mp* *mp*

23 *sub. p*

*Var. XII - Un poco più moto
tutti*

7 *p dolce* *p*

15 *p* *cresc.*

25 *f* *fp*

31 *p* *cresc.*

41 *f* *fp*

Var. XIII - Vivace

f *p* *f* *p*

8 *mf*

15 *f* *f*

23 *ff* *ff*

Var. XIV - Grave e maestoso

5

9

13

Var. XV - Presto scherzando

10

21

Var. XVI - Allegro

3

5

cresc.

8

1. 2.

f f

11

14

17

1. 2.

Var. XVII - [Allegro]

f p f p f

5

p f p f f p

10

1. 2.

f p f p

14

1. 2.

f p f p f

Var. XVIII - Poco moderato

vc solo

p

10 *sub. p*

f *p* *pp*

25 *mp* *mf* *f* *sub. p*

Var. XIX - Presto

tutti

f *p*

9

17

23 *pp*

30 *cresc.*

Var. XX - Andante

vc solo

3 *p*

11

pp *p*

19

27

mf *pp*

Var. XXI - Allegro con brio

tutti

f

Meno allegro

p *cresc.*

10

1. 2. *f* *ff* *tr* *Tempo I*

15

f *p* *Meno allegro*

19

cresc. *sub. p* *ff*

Var. XXII - Allegro molto alla "Notte e giorno faticar" di Mozart

p *f* *p* *f* *p* *cresc.* *f* *p* *f* *p* *cresc.* *f* *ff* *p*

Var. XXIII - Allegro assai

fp *pp* *fp* *pp* *fp* *fp* *pp* *fp* *pp* *f* *p* *cresc.* *f* *p* *f*

Var. XXIV - Fughetta. Andante

p *sempre legato* *tr* *cresc.* *p*

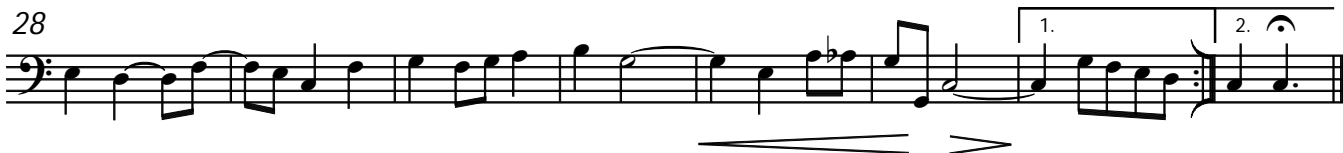

Var. XXV - Allegro

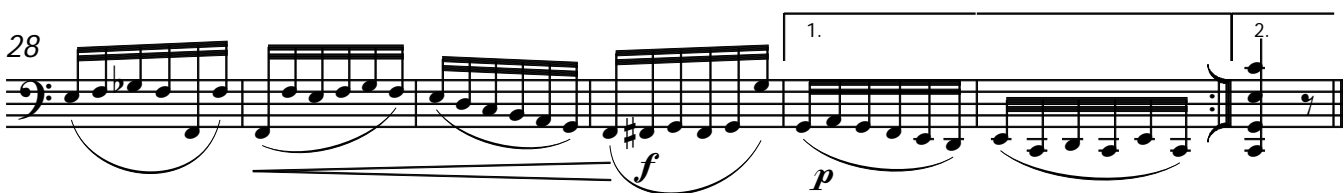
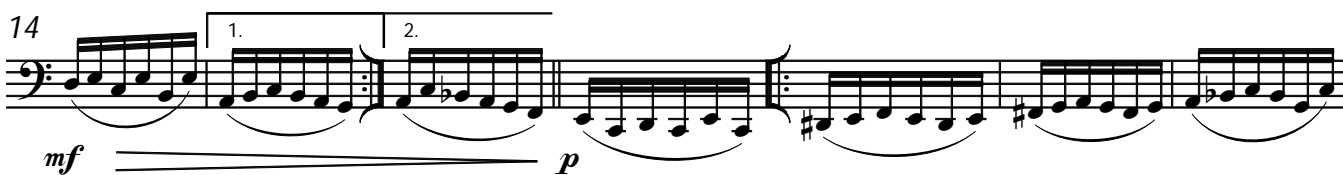

Var. XXVI - [L'istesso tempo]

16 *p* *mp* 2 4

26 *fp* *cresc.* *p*

Var. XXVII - Vivace

f *p*

10 *cresc.*

16 *p* *p* *f* 2 2

25 *p* *cresc.*

30 *p* *p*

Var. XXVIII - Allegro

f *sf* *sf* *sf* *sf* *sf* *sf* *sf* *sf* *sf* *sf* *sf* *sf* *sf* *sf* *sf* *sf* *sf*

9 *sf* *sf* *sf* *sf* *sf* *sf* *sf* *sf* *sf* *sf* *sf* *sf* *sf* *sf* *sf* *sf* *sf* *sf*

17 ^{2.}

sf sf sf sf sf sf sf sf sf f sf p f

28

sf p f sf p f sf p f sf p

Var. XXIX - Adagio ma non troppo

p p

8

p

Var. XXX - Andante, sempre cantabile

1

p

5

cresc. p

9

p

13

pp pp

Var. XXXI - Largo, molto espressivo

p *poco rit.*
 10 *cresc.* *pp* *p* *p*
 21 *pp* *pp dolce*
 25 *p* *p* *cresc.*
 36 *cresc.* *pp* *ritard.*

Var. XXXII - Fuga. Allegro

5 *f*
 12 *f*
 20 *p*
 29 *f*
 40 *f*
 48 *cresc.* *sf* *ff*

64

71

79

88

98

106

113

123

130

139

147

153

Poco Adagio
pizz.

162

Var. XXXIII - Tempo di Minuetto moderato (ma non tirarsi dietro)

arco

p grazioso e dolce

8 *ritenente* *a tempo* *a tempo*

f *p*

14 *mp* *ritenente*

22 *a tempo* *ritenente* *a tempo* [Sempre Tempo di Minuetto]

f *p* *p*

29 *f*

36 *pp* *pizz.*

42 *arco* *pp* *p*

47 *f*

49 *ff*

Contrabasso

33 wariacje na temat walca Diabellego

L. van Beethoven

opracowanie J. Kowalewski

Thema - Vivace

10

19

27

Var. I - Alla Marcia maestoso

7

14

21

28

Var. II - Poco allegro

14 *pizz.* *mp* 6

25 3 1. 2.

Var. III - L'istesso tempo

pizz. *arco* *pizz.*

9 *arco* 2 8

25 *arco* *p* *>*

Var. IV - Un poco più vivace

6 2

p

14 3 *mp* *p*

24 *p cresc.* *f*

Var. V - Allegro vivace

p *sf*

10 *sf* *p* *p*

19 *sf*

28 *p*

Var. VI - Allegro ma non troppo e serio (spiccato)

15 1. 2. 15

Var. VII - Un poco più allegro

f sf sf sf sf *pizz.*

10 *arco pizz. arco* *f*

19 *pizz. arco*

28 *pizz. arco* *f*

Var. VIII - Poco vivace

pizz.

mp

9

1. 2.

18

1. 2.

27

1. 2.

Var. IX - Allegro pesante e risoluto

arco > f 3 7

16

f 2 f

23

p cresc. pp

28

ff

Var. X - Presto (staccato e leggiero)

p

8 *pp* *cresc.*

23 *f* *ff*

32 *p*

41 *pp* *cresc.*

55 *f* *ff*

Var. XI - Allegretto

pizz.

mp

9

25 *mp*

Var. XII - Un poco più moto

arco

24

p *cresc.* *f* *sf*

32

8

p *cresc.* *f* *sf*

Var. XIII - Vivace

2

6

f *f* *mf*

14

1. 2.

f *f*

22

6

1. 2.

ff

Var. XIV - Grave e maestoso

p *cresc.*

5

fp *fp* *fp* *f* *p* *p*

9

cresc. *f*

13

f *p* *cresc.* *f*

Var. XV - Presto scherzando

Var. XVI - Allegro

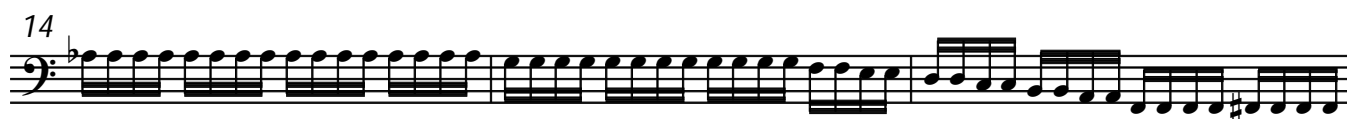

Var. XVII - [Allegro]

Var. XVIII - Poco moderato

(cb. solo)

Var. XIX - Presto

Var. XX - Andante

(cb. solo)

13

p

21

p

27

mf *pp*

Var. XXI - Allegro con brio

(tutti)

f

Meno allegro

Tempo I

f *ff* *tr*

Meno allegro

p cresc. *ff* *tr*

Var. XXII - Allegro molto alla "Notte e giorno faticar" di Mozart

p *f* *p* *f* *p cresc.*

7

f *p* *f* *p* *f* *p*

13

cresc. *f* *ff* *p*

Var. XXIII - Allegro assai

fp *pp* *fp* *pp* *fp*

fp *pp* *fp* *pp* *f* *p* *cresc.*

f *p* *f*

Var. XXIV - Fughetta. Andante (cb. solo)

p *sempre legato*

p

Var. XXV - Allegro

14 1. 2. 14 1. 2. 2.

Var. XXVI - [L'istesso tempo]

p *(tutti)*

p *mp*

Var. XXVII - Vivace

Var. XXVIII - Allegro

Var. XXIX - Adagio ma non troppo

pizz.

Var. XXX - Andante, sempre cantabile

11 3 1. 2.

Var. XXXI - Largo, molto espressivo

arco
p
cresc.
pp
p
poco rit.
1. 2.
p
pp dolce
ritard.
p
cresc.
cresc.
1. 2.

Var. XXXII - Fuga. Allegro

15 4
f
25 4
p f
35
42 f
50 8
cresc. sf ff

64

70

77

86

101

107

114

132

141

156

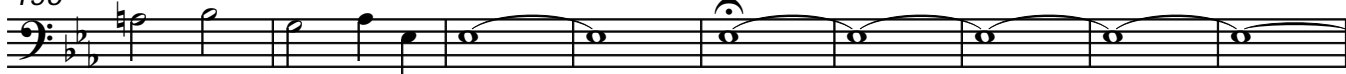

165

Var. XXXIII - Tempo di Minuetto moderato (ma non tirarsi dietro)

pizz.

p grazioso e dolce

ritenente a tempo a tempo
f \rightrightarrows *p*

mp

ritenente

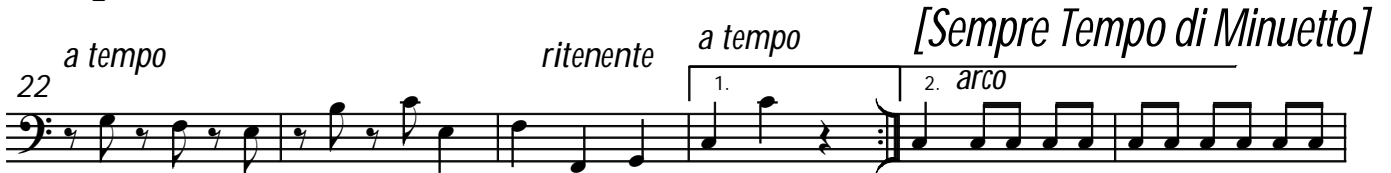

a tempo

ritenente a tempo

[Sempre Tempo di Minuetto]

f \rightrightarrows *p* *p*

f

pp

pp

p

f

ff