

# Pavane d'Angleterre avec sa Gaillarde

(source: Sixième Livre de Danceries, de Claude Gervaise - Paris -1555)

## Score (01':05")

pour Trompette et Orgue

Claude Gervaise (ca.1510 - ca.1560)

Arr. Michel Rondeau

1. Pavane ♩ = 100

Trumpet in C

Organ

C Tpt.

Org.

C Tpt.

Org.

Pavane d'Angleterre avec sa Gaillarde - Gervaise - Score

2. Gaillarde

C Tpt.

Org.

C Tpt.

Org.

C Tpt.

Org.

C Tpt.

Org.

# Pavane d'Angleterre avec sa Gaillarde

(source: Sixième Livre de Dances, de Claude Gervaise - Paris -1555)

pour Trompette et Orgue

## Trumpet in B $\flat$

Claude Gervaise (ca.1510 - ca.1560)

1. Pavane ♩ = 100

Arr. Michel Rondeau

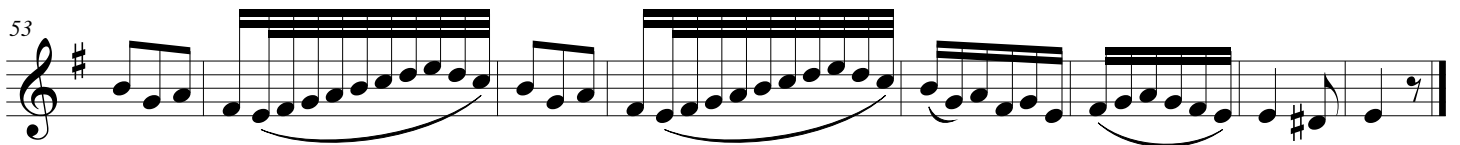
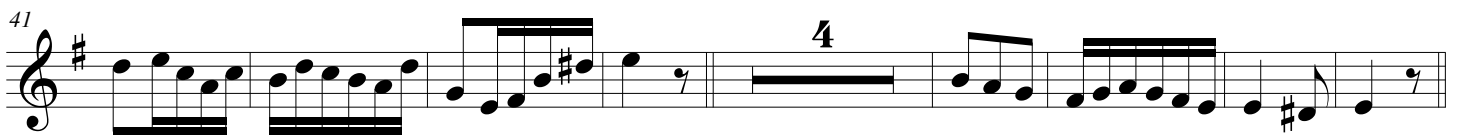
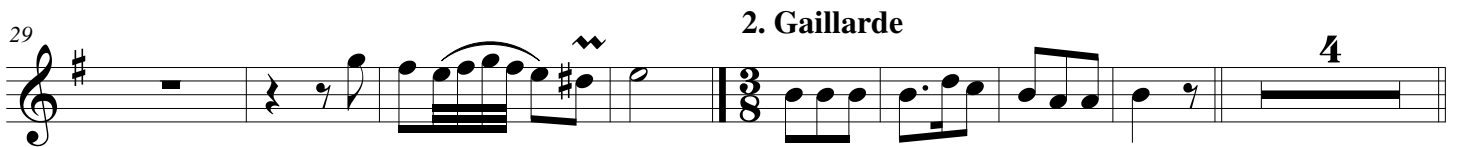

# Pavane d'Angleterre avec sa Gaillarde

(source: Sixième Livre de Dances, de Claude Gervaise - Paris -1555)

pour Trompette et Orgue

## Trumpet in C

Claude Gervaise (ca.1510 - ca.1560)

1. Pavane ♩ = 100

Arr. Michel Rondeau

# Pavane d'Angleterre avec sa Gaillarde

(source: Sixième Livre de Danceries, de Claude Gervaise - Paris -1555)

pour Trompette et Orgue

## Orgue

Claude Gervaise (ca.1510 - ca.1560)

Arr. Michel Rondeau

Trumpet in C

1. Pavane ♩ = 100

Organ

C Tpt.

Organ.

C Tpt.

Organ.

Pavane d'Angleterre avec sa Gaillarde - Gervaise - Orgue

C Tpt.

27

Org.

2. Gaillarde

C Tpt.

35

Org.

C Tpt.

45

Org.

C Tpt.

55

Org.