

Dance Miniatures for Double Reed Quartet

I. Hocket Dance

Richard Kram

Bass Oboe

$\bullet = 94$
Moderately Fast

5

9

13

16

19

23

26

29

32

ppp *pp* *pp*

p

mp *mf*

f

ff *mf*

f *mf* *f* *mp* *mf* *mp*

f *mp* *f* *mp*

mp *f* *f* *mp* *mf*

ff *f*

35

38

42

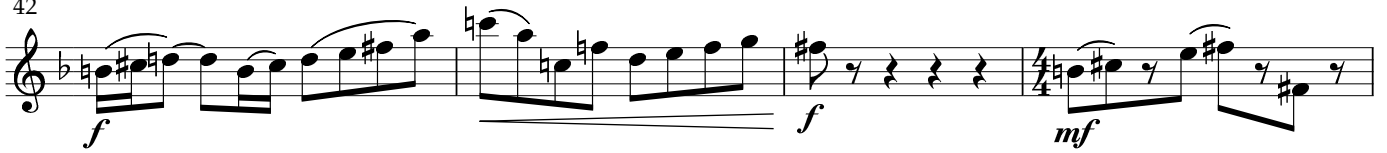

46

50

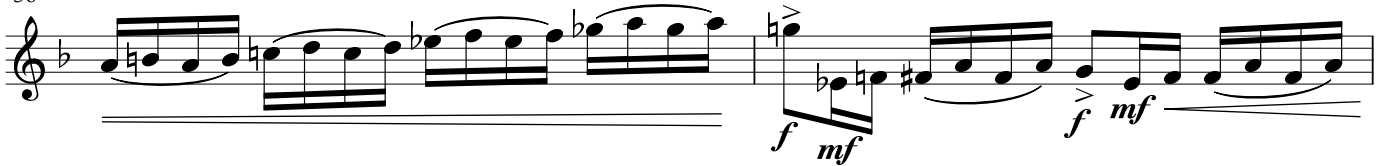

52

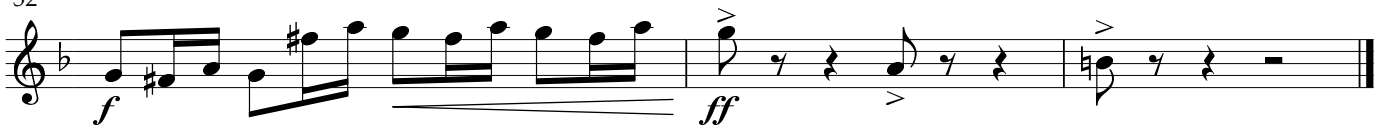

Dance Miniatures for Double Reed Quartet

I. Hocket Dance

Richard Kram

Bassoon

$\text{♩} = 94$
Moderately Fast

6

11

15

19

23

26

29

32

35

ppp *pp* *p* *mp* *mf* *f* *ff* *mf* *f* *mf* *mp* *f* *p* *f* *mp* *ff* *mp* *mf* *f* *Solo*

38 *ff* *mp*

42 *f* *mf* *mf*

46 *mp* *p*

50 *f* *mf* *f* *mf* *f*

53 *ff*

Dance Miniatures for Double Reed Quartet

I. Hocket Dance

Richard Kram

English Horn in F

$\text{♩} = 94$
Moderately Fast

5

9

12

15

18

22

25

29

32

ppp *pp* *p* *mp* *mf* *f* *ff* *mf* *f* *Solo* *f* *mf* *mp* *mf* *mf* *f* *mp* *f* *mp* *mf* *ff* *mp*

35

39

43

47

50

53

Dance Miniatures for Double Reed Quartet

I. Hocket Dance

Richard Kram

From a distance getting louder

♩ = 94

Moderately Fast

Oboe

38

41

45

50

52
