

# BALLETTO in D MINOR

(from: Gabrielli Balletti Op.1-1684, Balletto Duodecimo alla Francese)

for Trumpet & Organ

Score (02':16")

Domenico Gabrielli (1651 - 1690)

Arr. Michel Rondeau

1- Duodecimo alla Francese - Presto ♩ = 120

Trumpet in C

Organ

C Tpt.

Org.

C Tpt.

Org.

BALLETTO in D MINOR - Gabrielli - Score

14

C Tpt.

Org.

19

C Tpt.

Org.

24

C Tpt.

Org.

29

C Tpt.

Org.

# BALLETTO in D MINOR

(from: Gabrielli Balletti Op.1-1684, Balletto Duodecimo alla Francese)  
for Trumpet & Organ

## Trumpet in B $\flat$

Domenico Gabrielli (1651 - 1690)

Arr. Michel Rondeau

1- Duodecimo alla Francese - Presto  $\text{♩} = 120$

# BALLETTO in D MINOR

(from: Gabrielli Balletti Op.1-1684, Balletto Duodecimo alla Francese)  
for Trumpet & Organ

## Trumpet in C

Domenico Gabrielli (1651 - 1690)

Arr. Michel Rondeau

1- Duodecimo alla Francese - Presto ♩ = 120

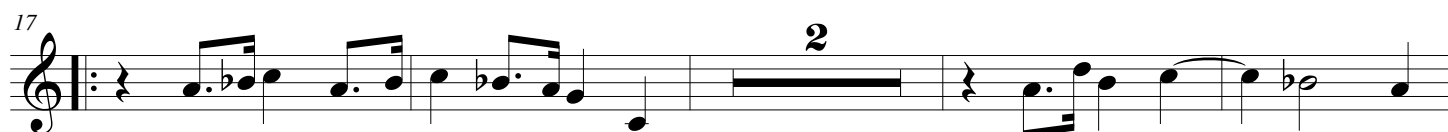

# BALLETTO in D MINOR

(from: Gabrielli Balletti Op.1-1684, Balletto Duodecimo alla Francese)  
for Trumpet & Organ

## Organ

Domenico Gabrielli (1651 - 1690)

Arr. Michel Rondeau

Trumpet in C

1- Duodecimo alla Francese - Presto ♩ = 120

Organ

C Tpt.

Org.

C Tpt.

Org.

BALLETTO in D MINOR - Gabrielli - Organ

C Tpt. 

Org. 

C Tpt. 

Org. 

C Tpt. 

Org. 

C Tpt. 

Org. 