SCHIRMER'S HOUSEHOLD SERIES OF MUSIC BOOKS

PRICE 50 CENTS EACH

No. 32

OESTERLE'S INSTRUCTIVE COURSE FOR THE PIANO

VOL. III

NEW YORK : G. SCHIRMER
BOSTON : BOSTON MUSIC CO.

DESIGN COPYRIGHT 1908 BY G. SCHIRMER

EDWARD EDWARDS DES.

375051

SCHIRMER'S HOUSEHOLD SERIES
OF MUSIC BOOKS
NO. 32

OESTERLE'S INSTRUCTIVE COURSE FOR THE PIANO

VOL. III

A COLLECTION OF TWENTY-FIVE PIECES
GRADE III
CAREFULLY EDITED AND FINGERED
BY

LOUIS OESTERLE

PRICE, 50 CENTS NET

NEW YORK : G. SCHIRMER
BOSTON : BOSTON MUSIC CO.

COPYRIGHT, 1908, BY G. SCHIRMER

DESIGN COPYRIGHT 1908 BY G. SCHIRMER

EDWARD EDWARDS DES.

VOL. III
CONTENTS

BACH, K. PH. E.	Solfeggio. Étude	46
BEETHOVEN, L. VAN	Bagatelle No. 2	20
BEETHOVEN, L. VAN	Minuet in C	36
BRÜLL, IGNAZ, Op. 11, No. 1	Romanze	56
CHAMINADE, C., Op. 9, No. 2	Gavotte	49
CONCONE, I., Op. 33	Valse brillante en Octaves	24
DAMM, FR., Op. 56, No. 2	Russian Romance	10
GODARD, BENJAMIN, Op. 66, No. 6	Marcel	67
GOUNOD, CHARLES	Marche pontificale	31
GRIEG, EDVARD, Op. 41, No. 2	Cradle-Song (Wiegenlied)	60
GURLITT, C., Op. 173, No. 3	Wanderlied	6
HOLLAENDER, VICTOR, Op. 3, No. 1	Spring Song (Frühlingslied)	64
JENSEN, ADOLF	Art sleeping, O maiden ? (Si dormis, doncella)	48
MENDELSSOHN, FELIX	Funeral March	62
NEDBAL, OSCAR	Confidential Letters (Lettres intimes)	52
NOSKOWSKI, SIGISMUND, Op. 26, No. 2	Song from the Ukraine (Chansonette d'Ukraine)	38
PACHER, J. A., Op. 40, No. 3	Variations on a Theme from the Opera "Der Freischütz" (Weber)	1
POLDINI, EDUARD, Op. 39, No. 2	Dainty Snowdrop (Zierliches Glöckchen)	22
REINHOLD, HUGO, Op. 53, No. 6	Gipsy Girl (Zigeunermädchen)	28
ROUBIER, HENRI, Op. 59	Chaconne	12
SARTORIO, ARNOLDO, Op. 154, No. 1	Idyl	40
SCARLATTI, DOMENICO	Sonata in C	72
SCHÜTT, EDUARD, Op. 30, No. 5	Barcarolle	43
SIMONETTI, A.	Madrigale	17
TSCHAIKOWSKY, P., Op. 40, No. 2	Song of Sorrow (Chanson triste)	54

20640

Variations

on a Theme from "Der Freischütz" (Weber)

Edited and fingered by
Louis Oesterle

J. A. Pacher. Op. 40, Nº 3

Introduction

Allegro

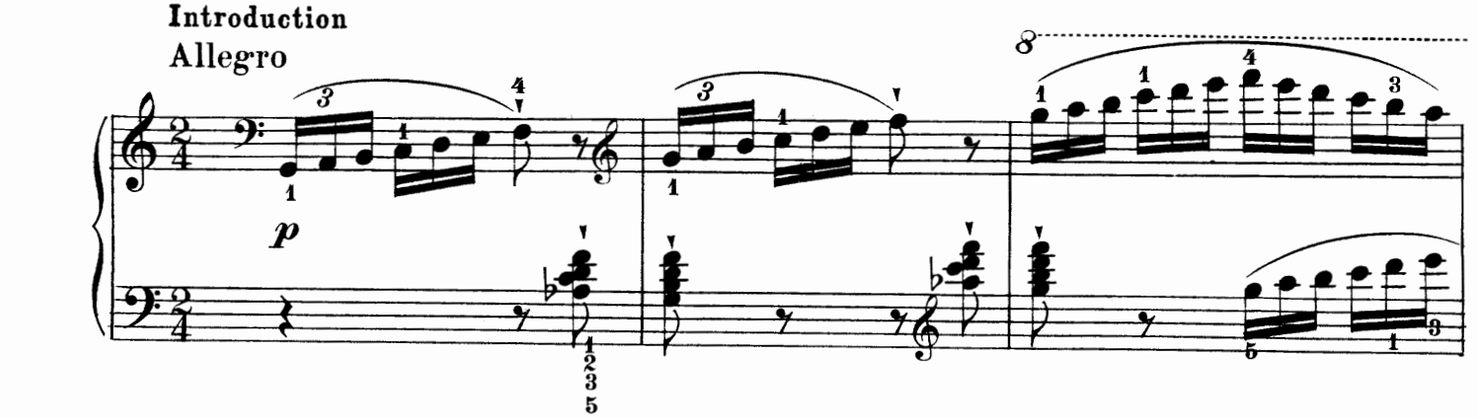

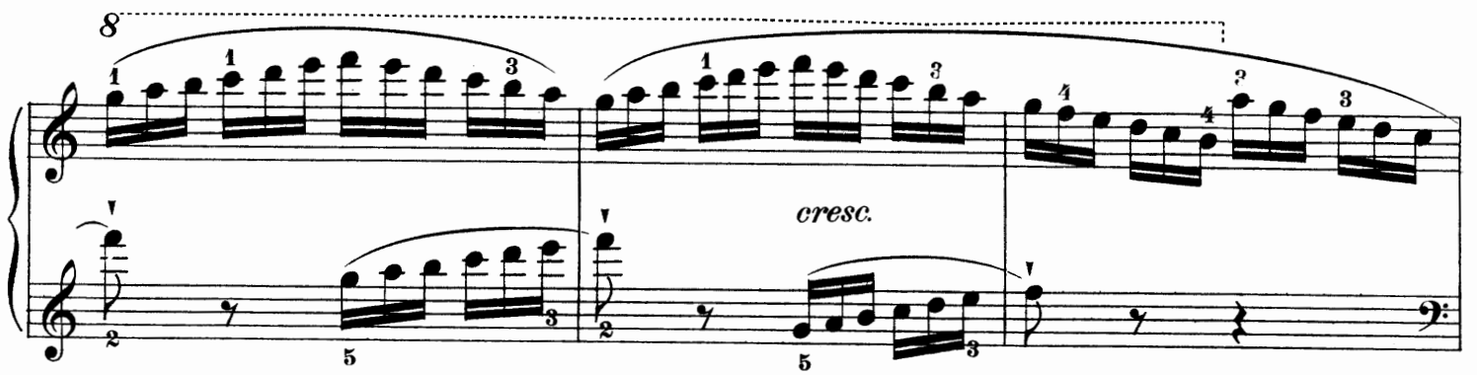

Allegretto

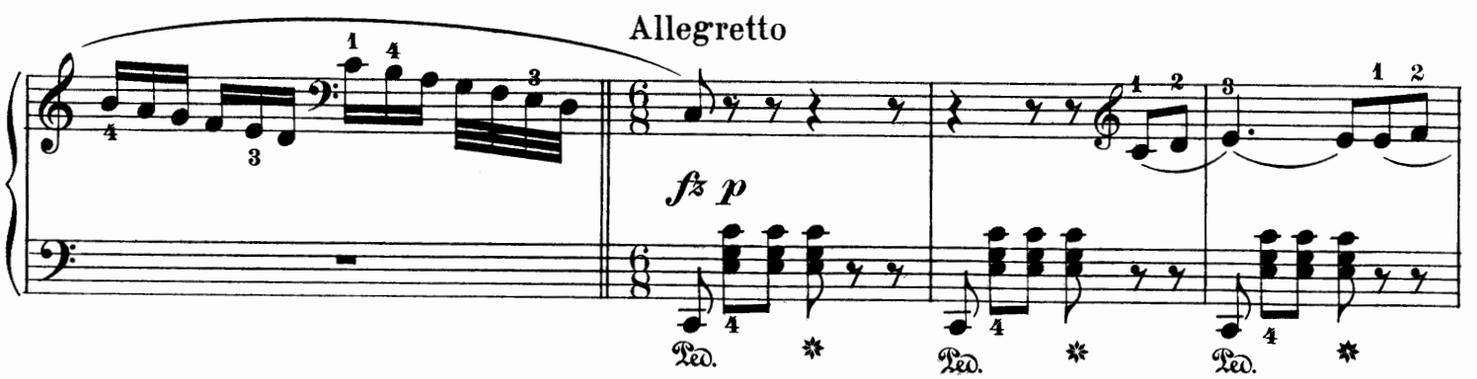

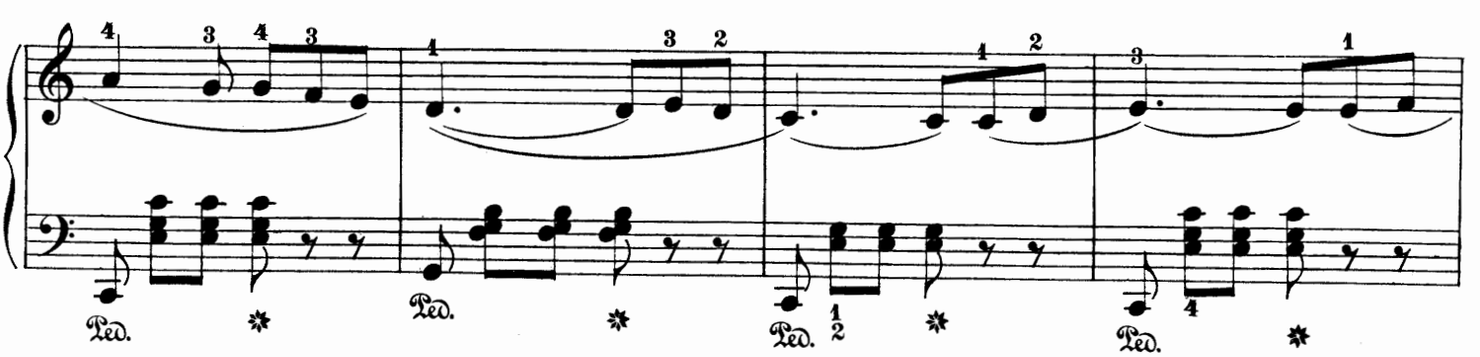

Copyright, 1908, by G. Schirmer

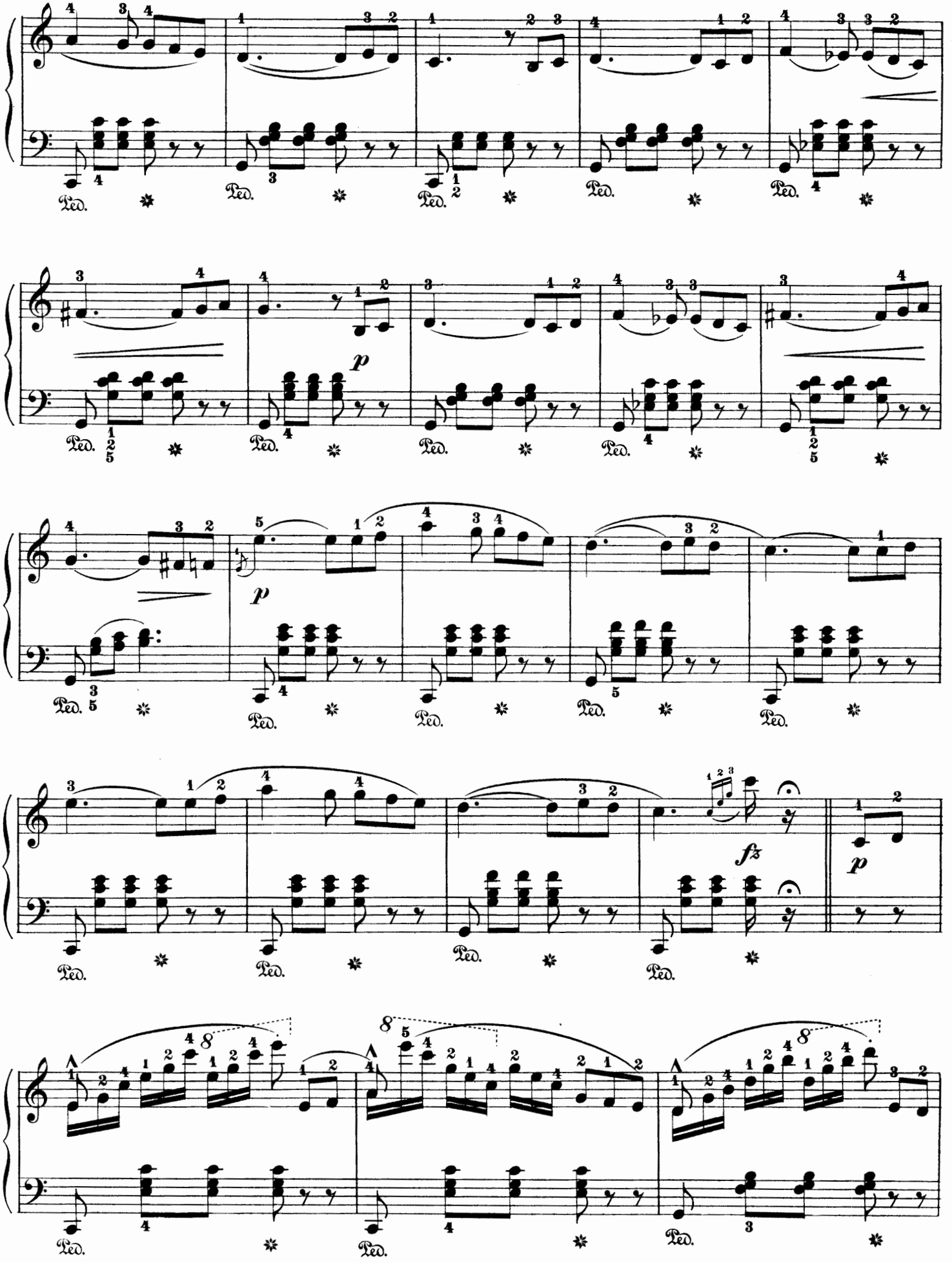
Ped.
p
fz
8

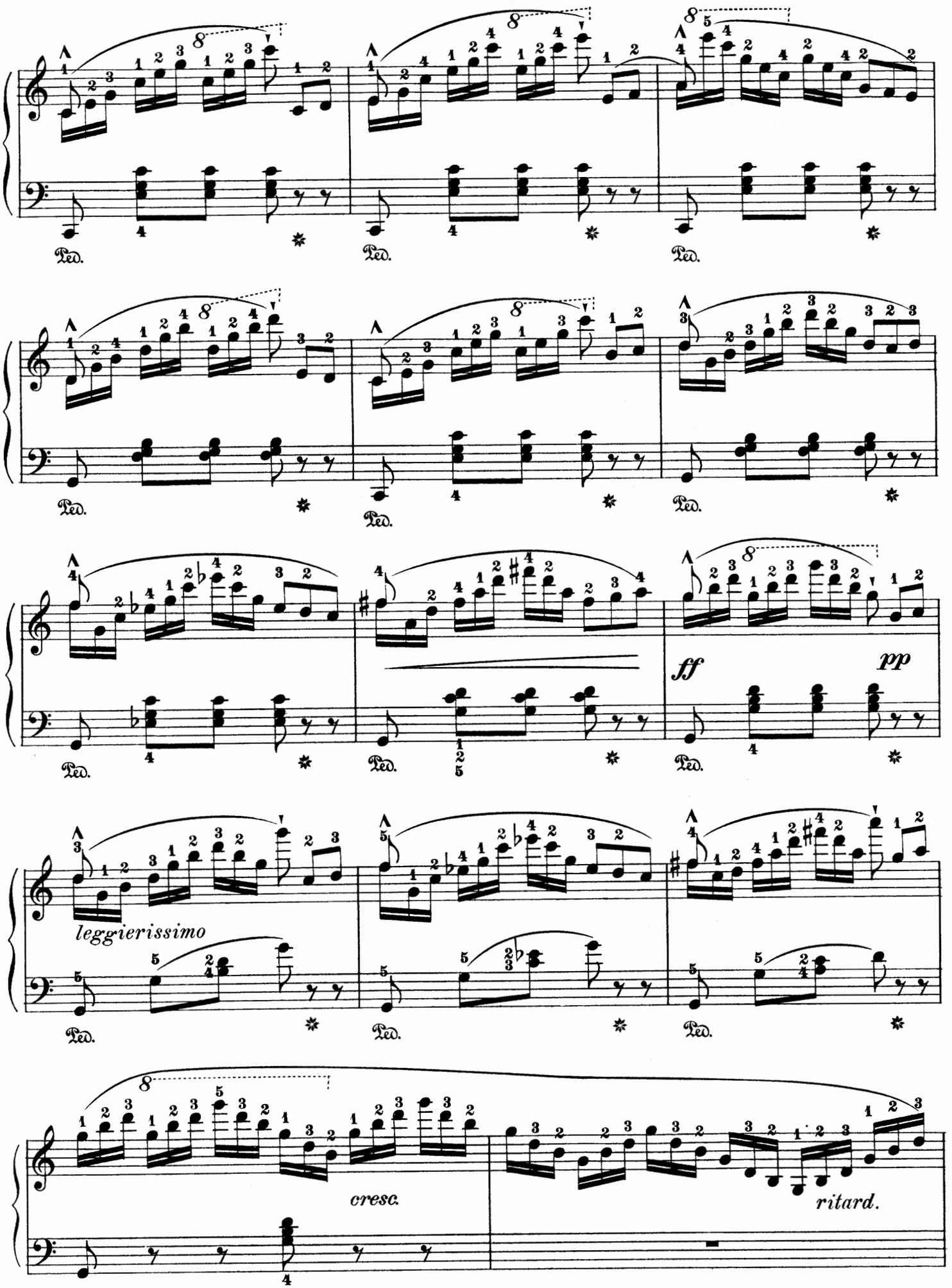
Ped.
ff
pp
leggierissimo
cresc.
ritard.

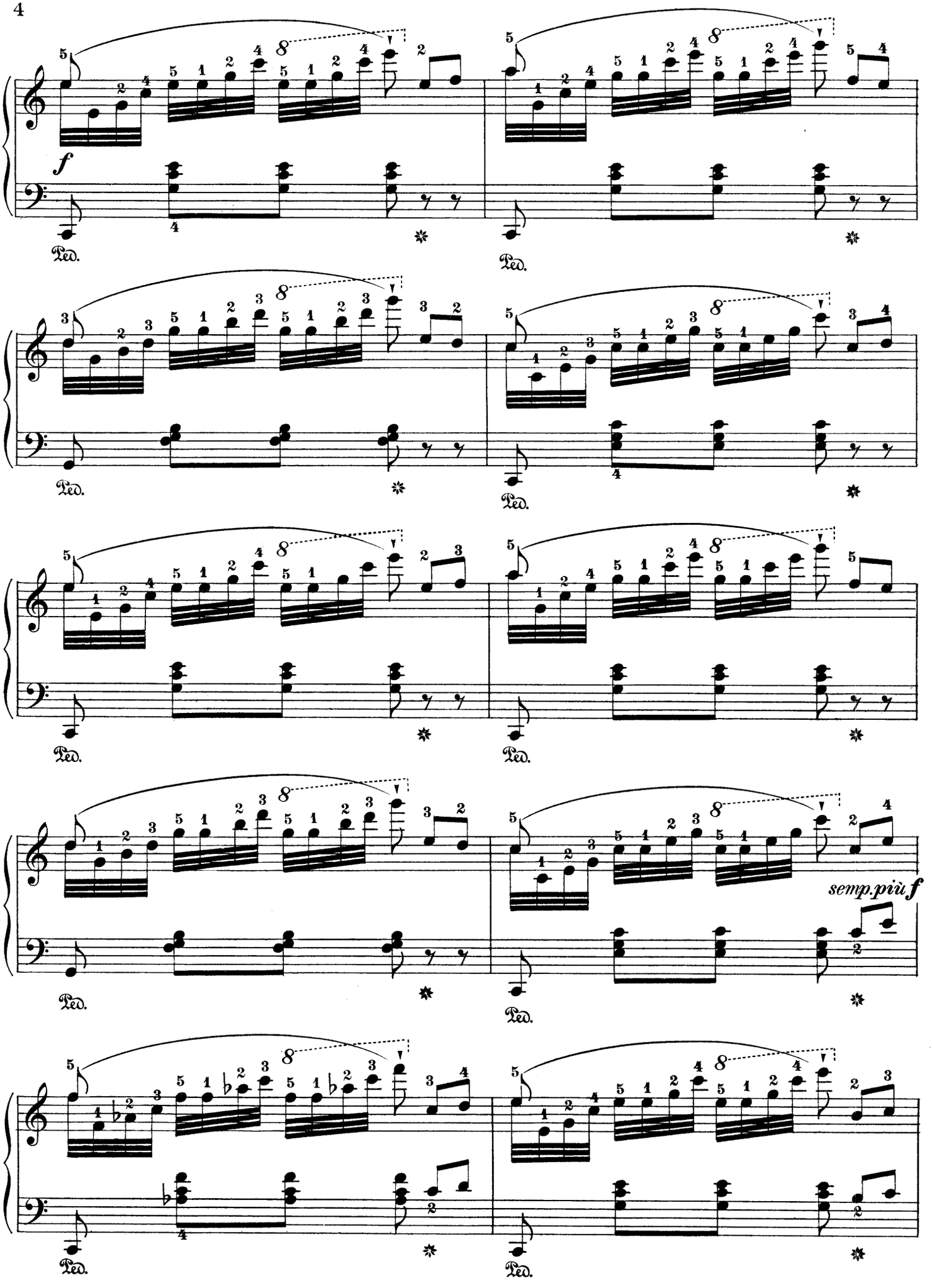
f
Ped.
semp.più f

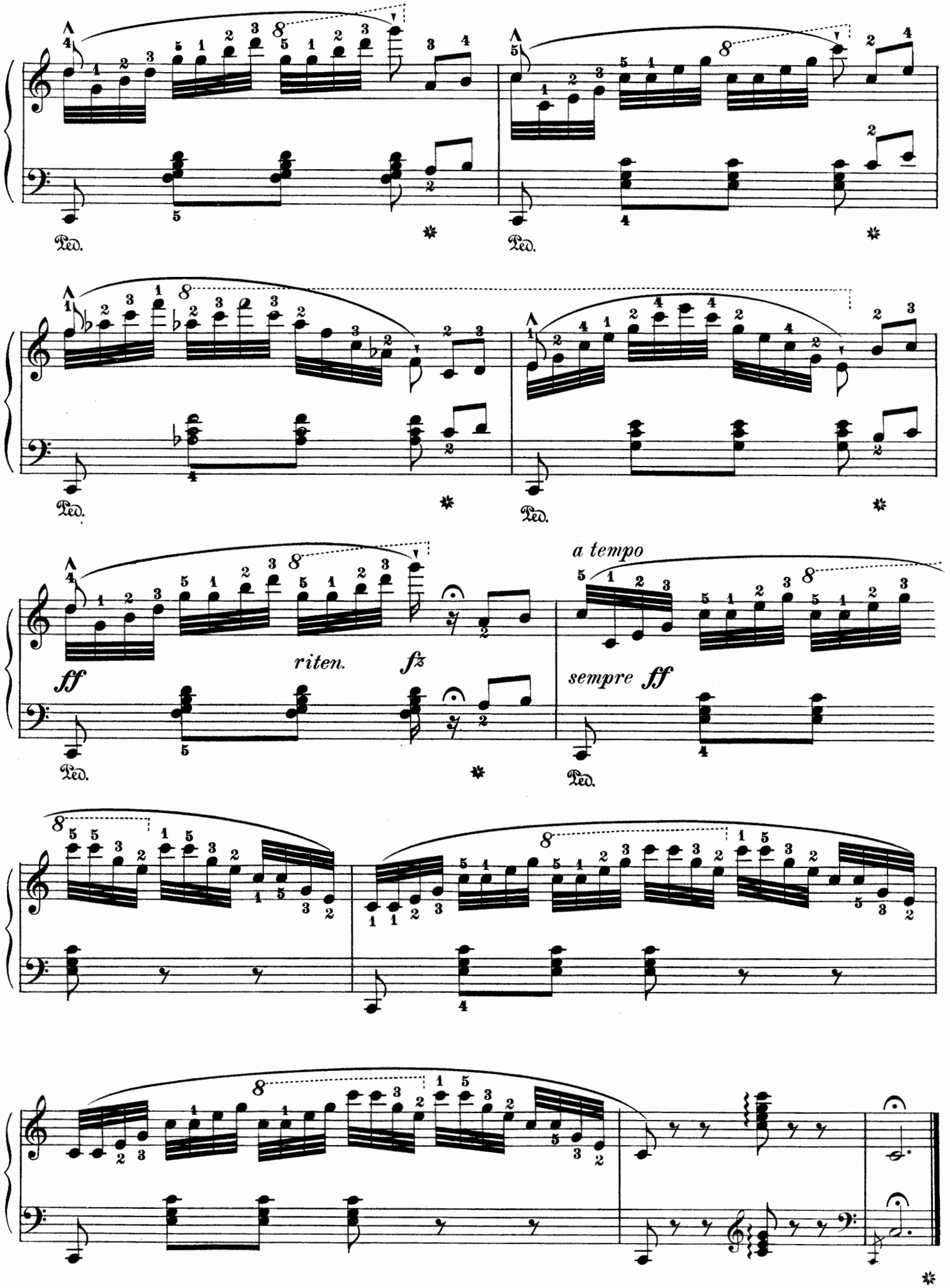
Ped.
Ped.
Ped.
Ped.
Ped.
riten.
fz
ff
a tempo
sempre ff

Song of the Wanderer

Wanderlied

Edited and fingered by
Louis Oesterle

C. GURLITT. Op. 173, № 3

Con moto

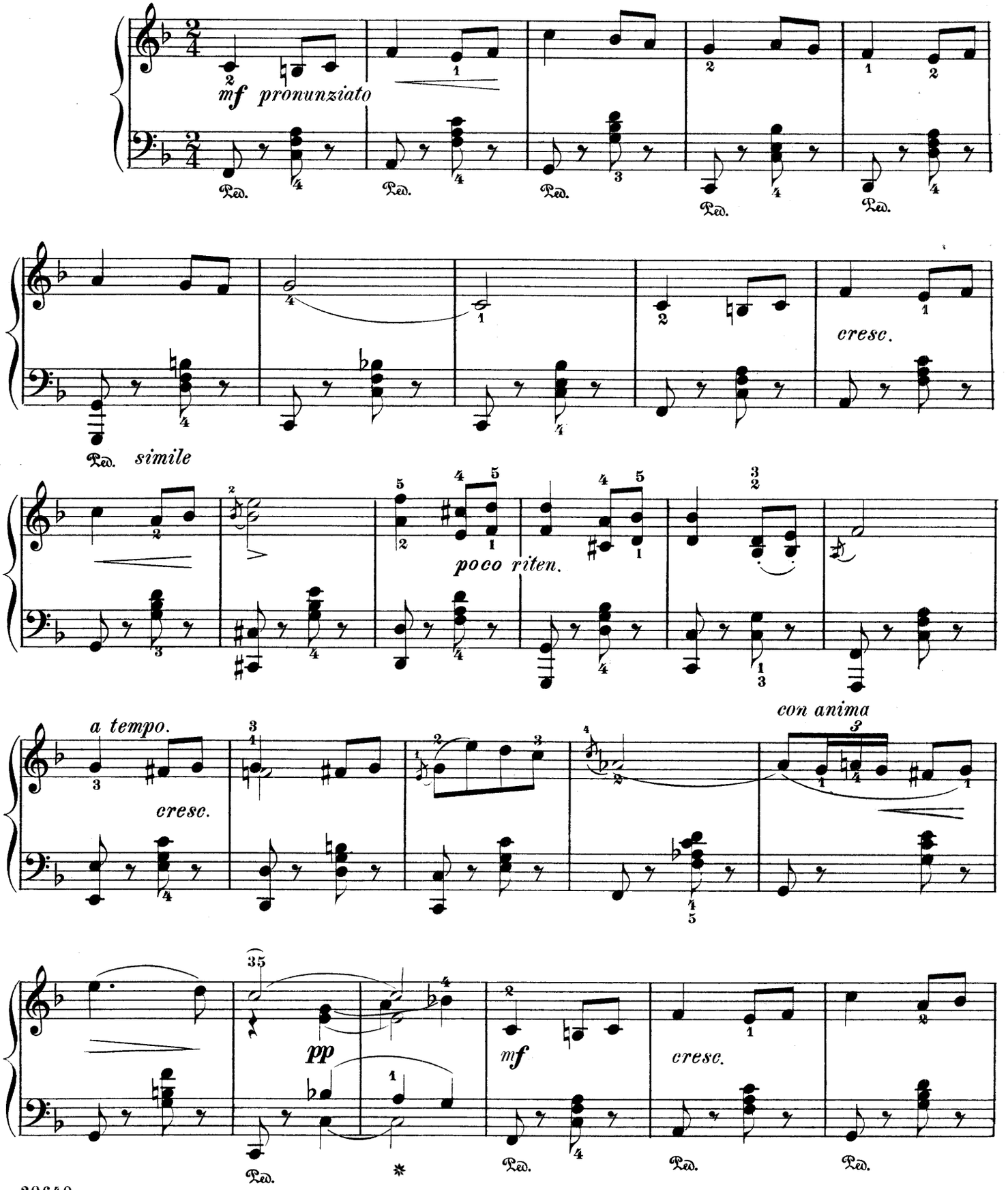

Copyright, 1899, by G. Schirmer.

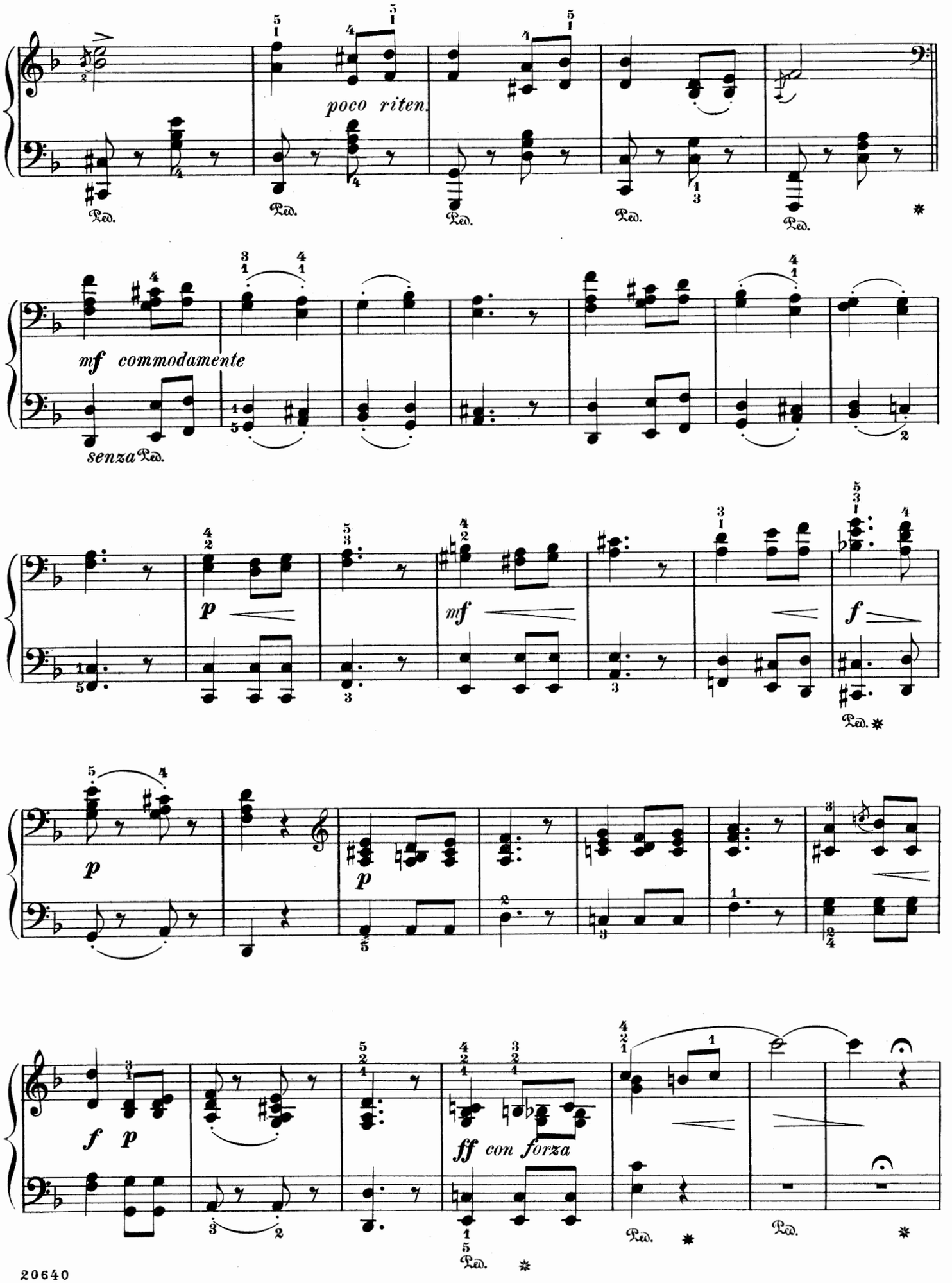
poco riten.
Ped.
mf commodamente
senza Ped.
p
mf
f
p
p
f p
ff con forza

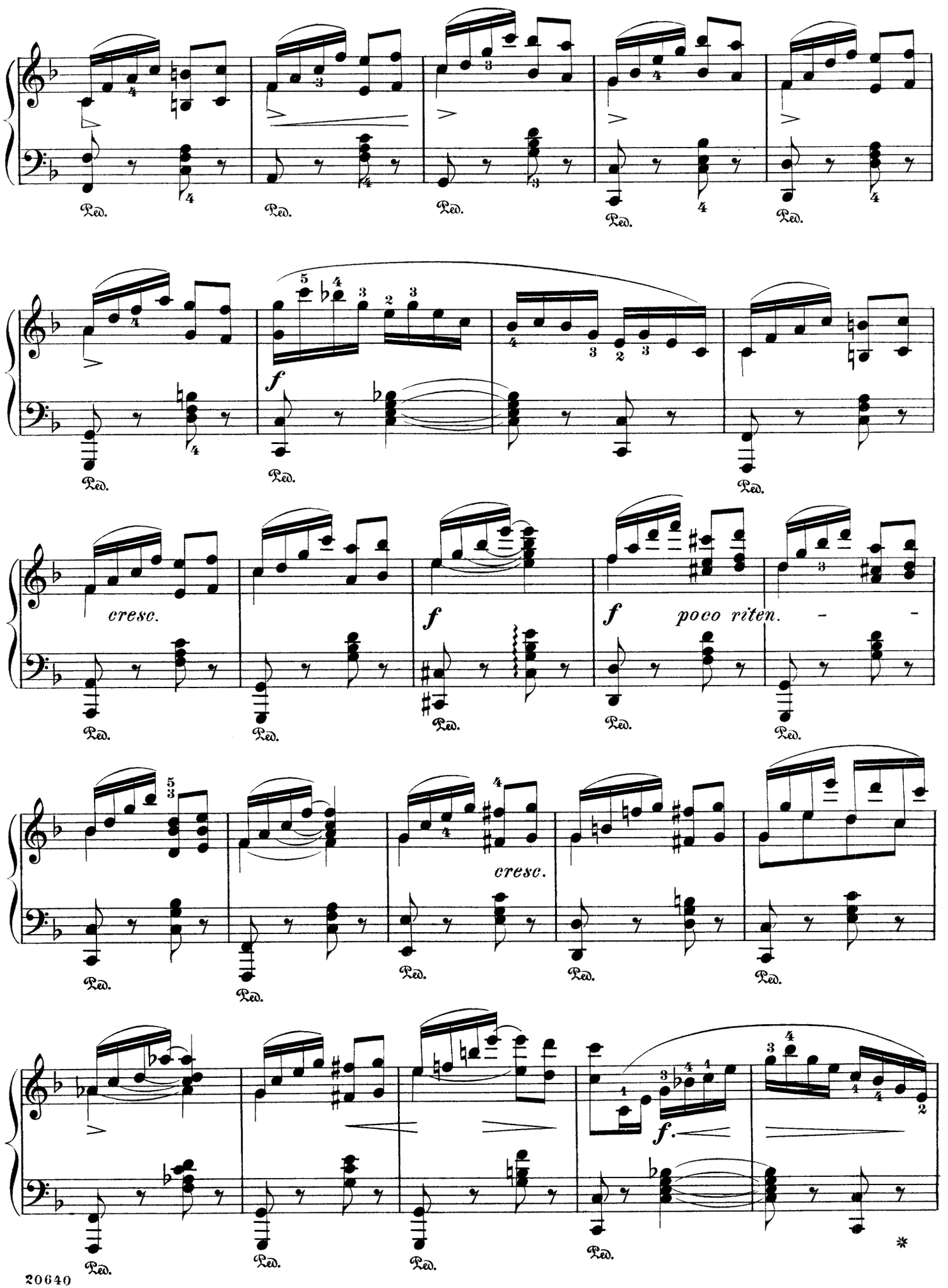
Ped.
f
cresc.
poco riten.
cresc.
f.

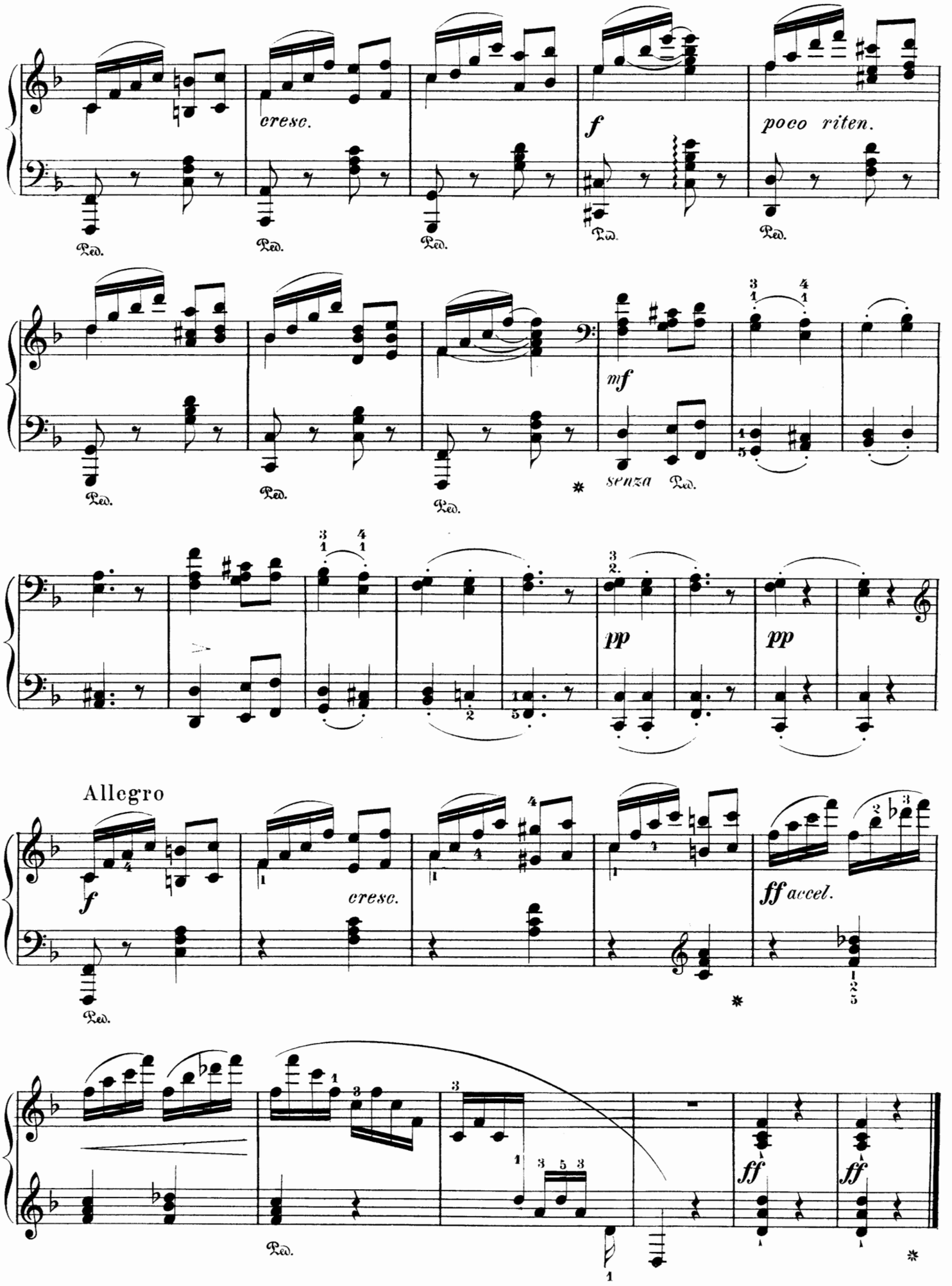
cresc.
f
poco riten.
Ped.
mf
senza Ped.
pp
pp
Allegro
f
cresc.
ff accel.
ff
ff

Russian Romance

Edited and fingered by
Louis Oesterle

Fr. DAMM. Op. 56, No. 2

Andante con moto

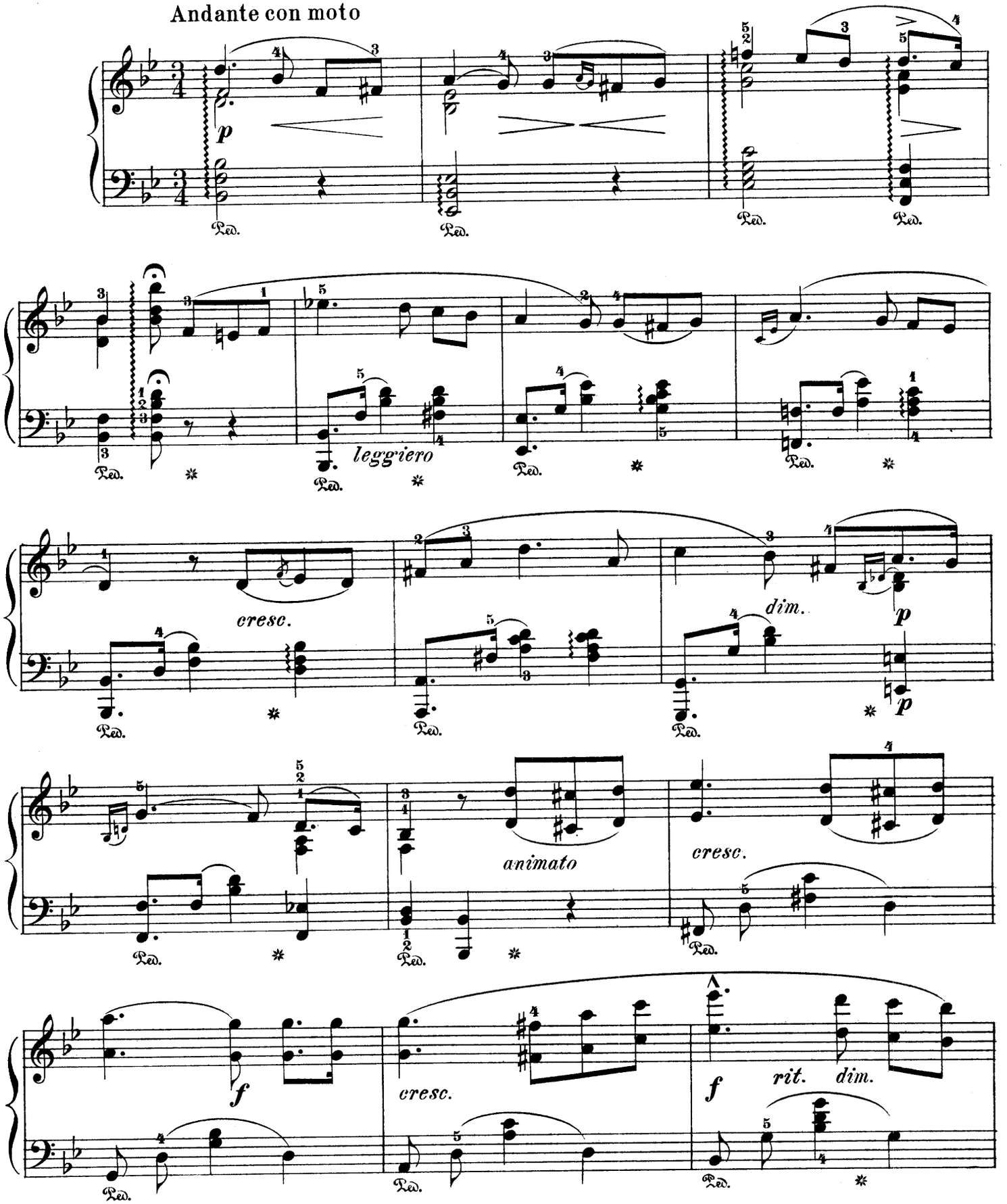

Copyright, 1903, by G. Schirmer

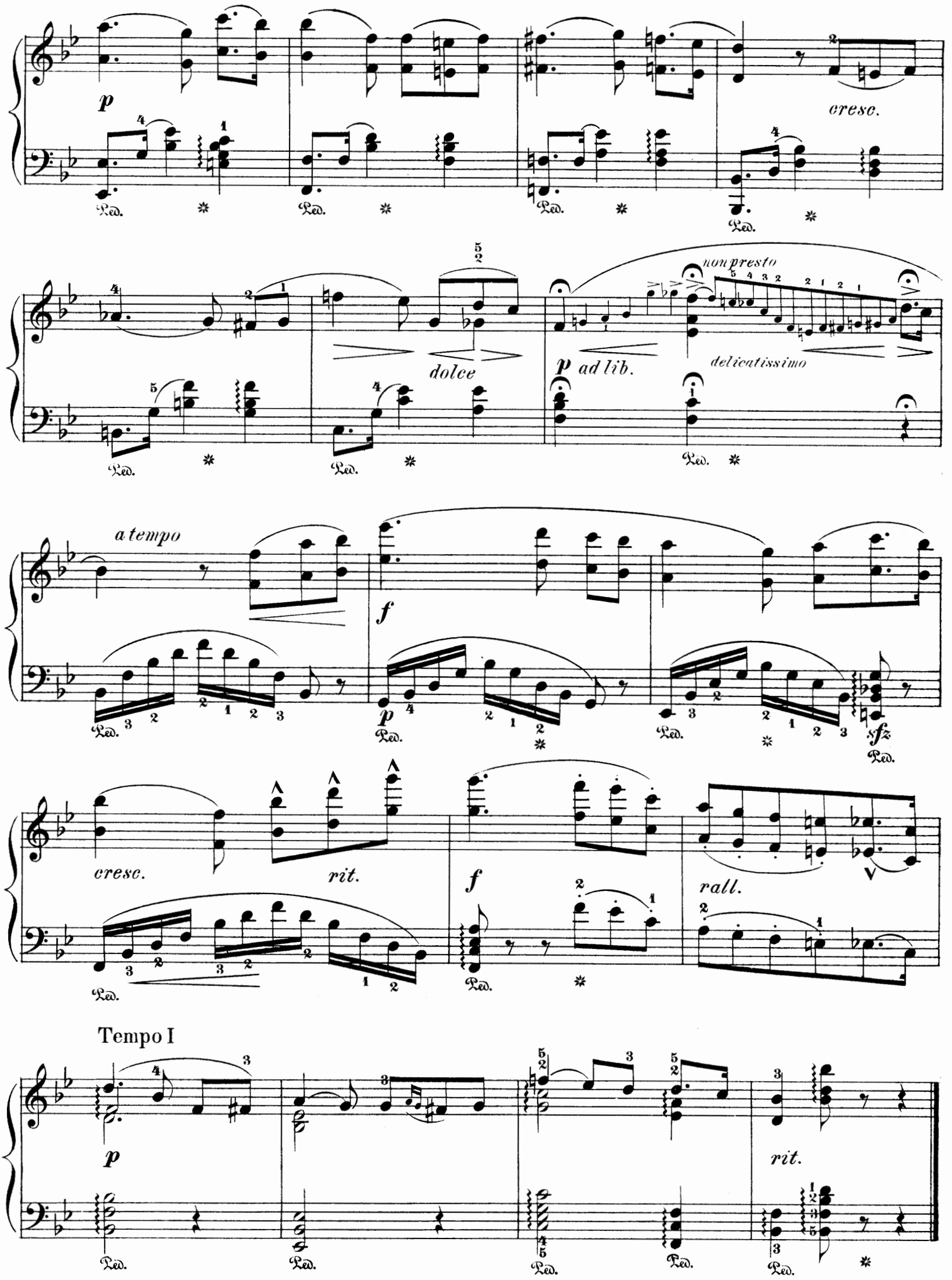
p
cresc.
non presto
dolce
p ad lib.
delicatissimo
a tempo
f
p
sfz
cresc.
rit.
f
rall.
Tempo I
p
rit.
Ped.

Chaconne

Edited and fingered by
Louis Oesterle

HENRI ROUBIER. Op. 59

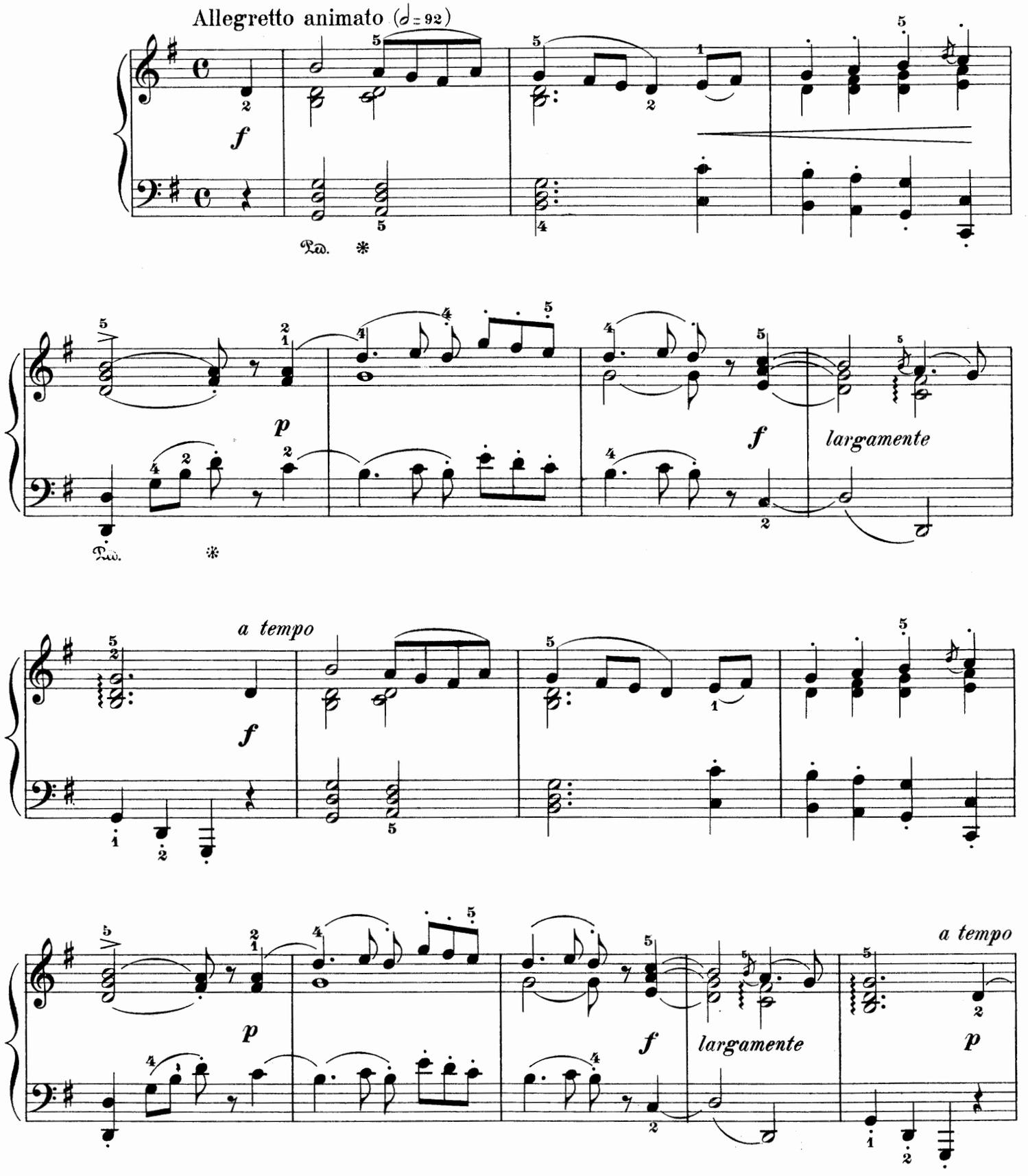

Copyright, 1900, by G. Schirmer

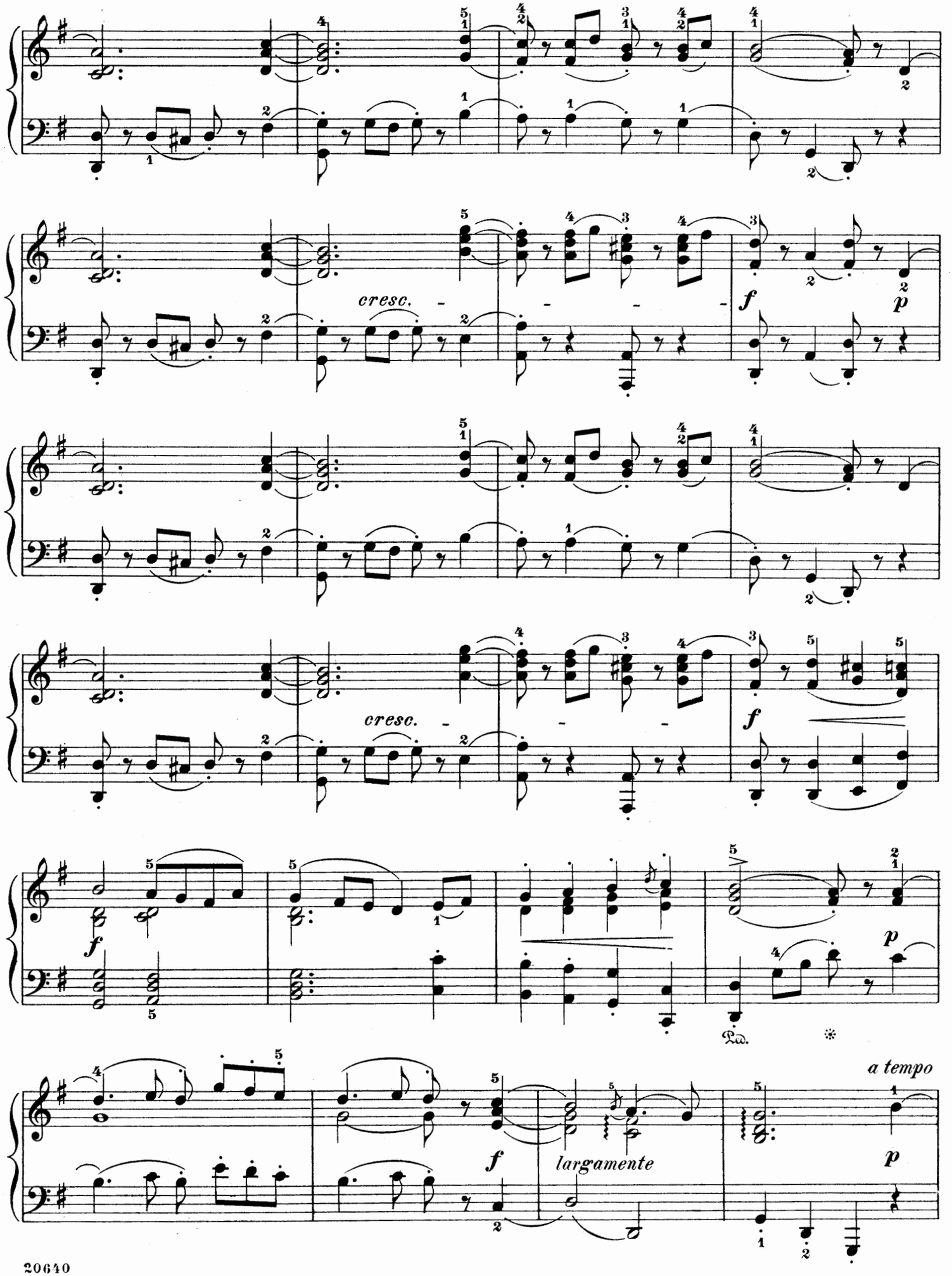
cresc.
f
p
cresc.
f
f
p
Ped.
*
a tempo
f
largamente
p

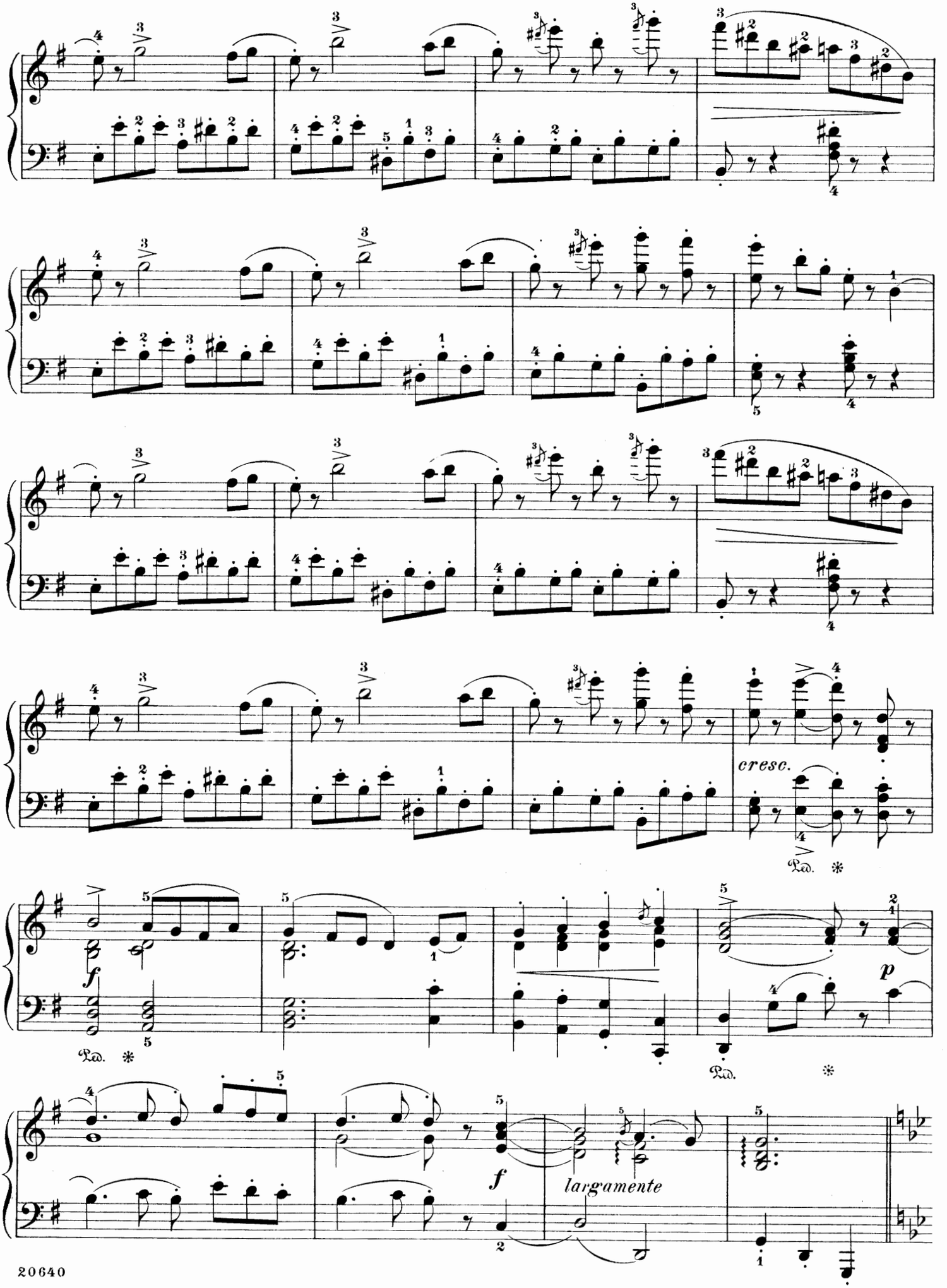
cresc.
Ped.
*
f
p
largamente

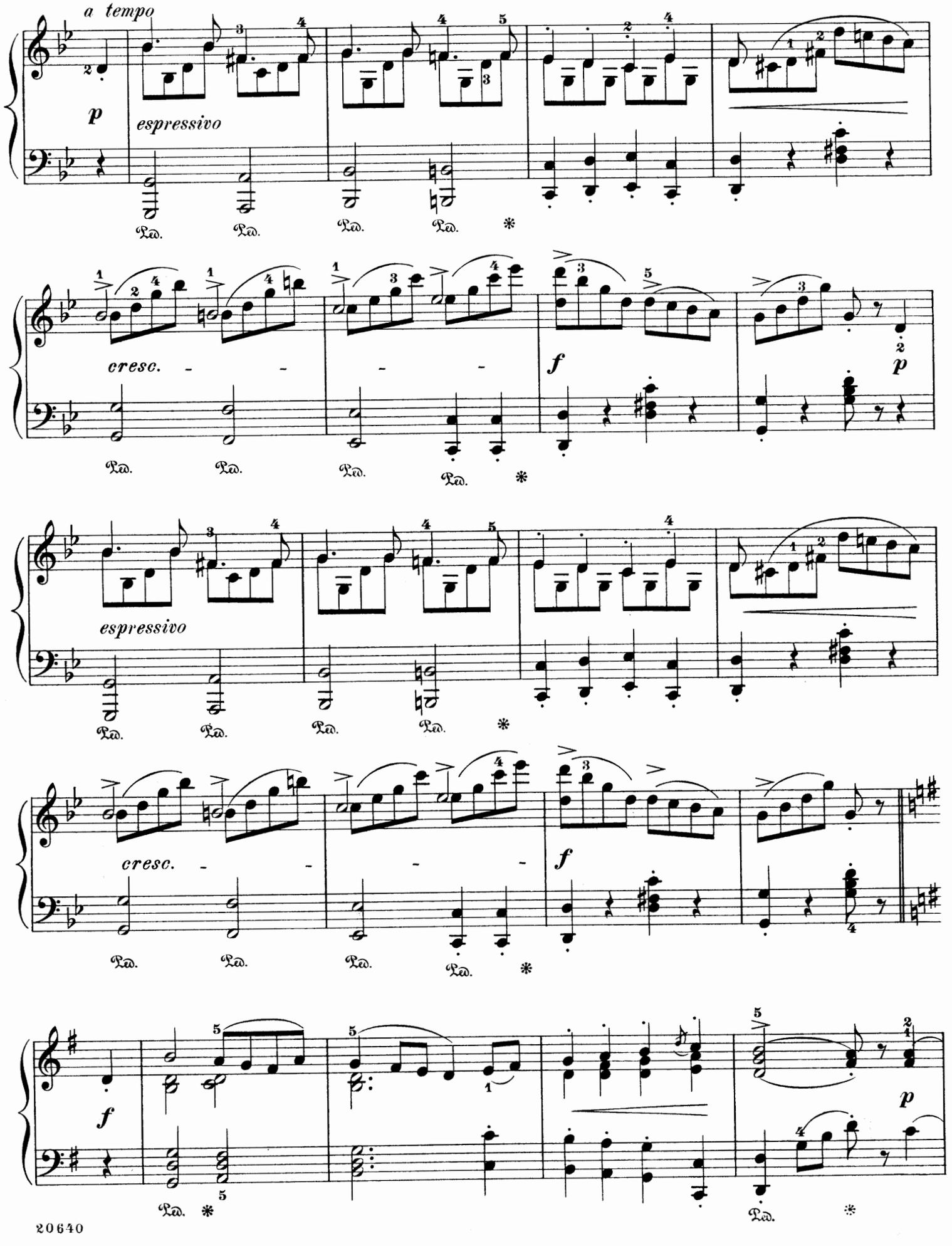
a tempo
p
espressivo
cresc.
f
p
espressivo
cresc.
f
f
p

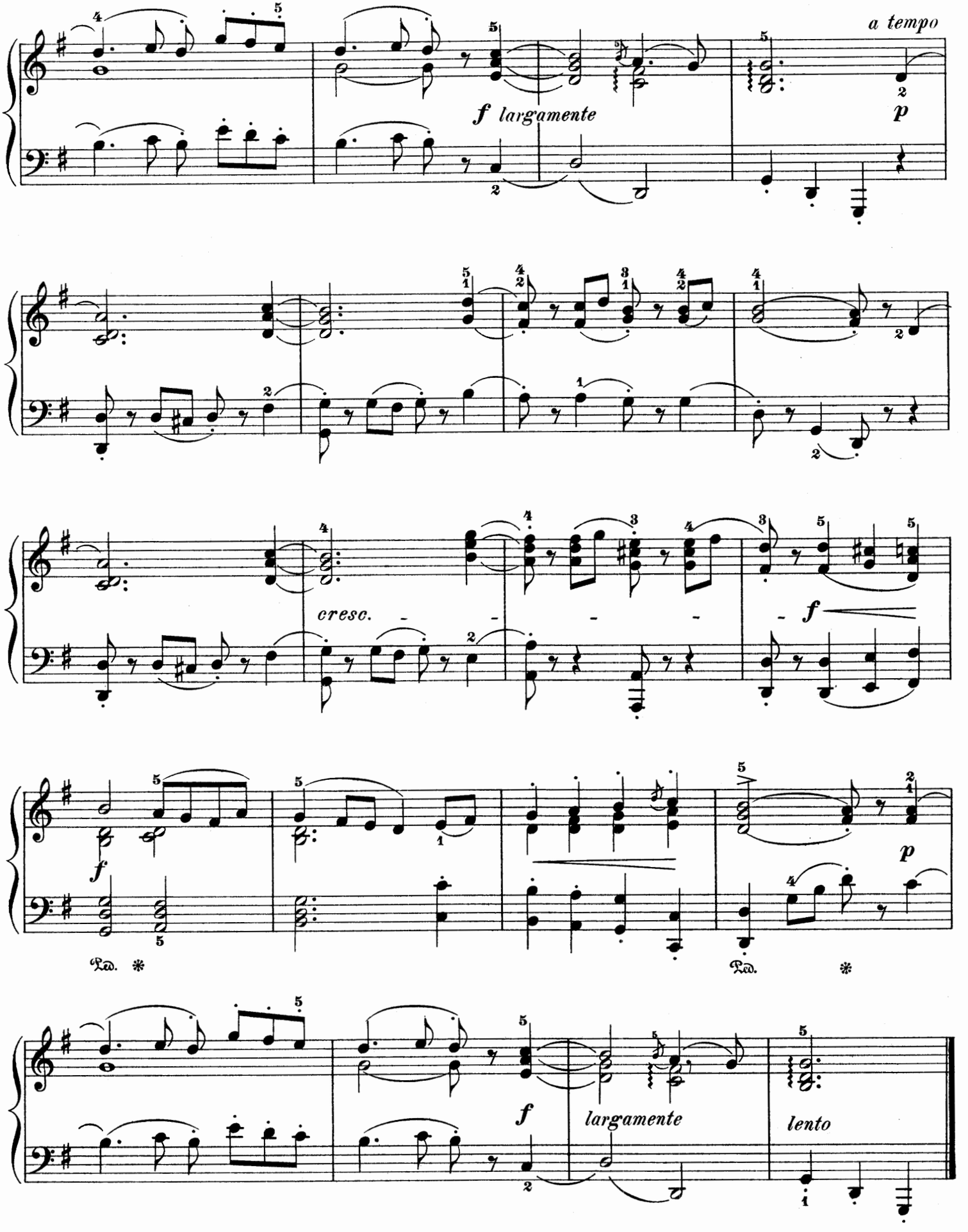
a tempo
f largamente
p
cresc.
f
f
Ped.
Ped.
p
f
largamente
lento

Madrigale

Edited and fingered by
Louis Oesterle

A. SIMONETTI

Andantino quasi allegretto

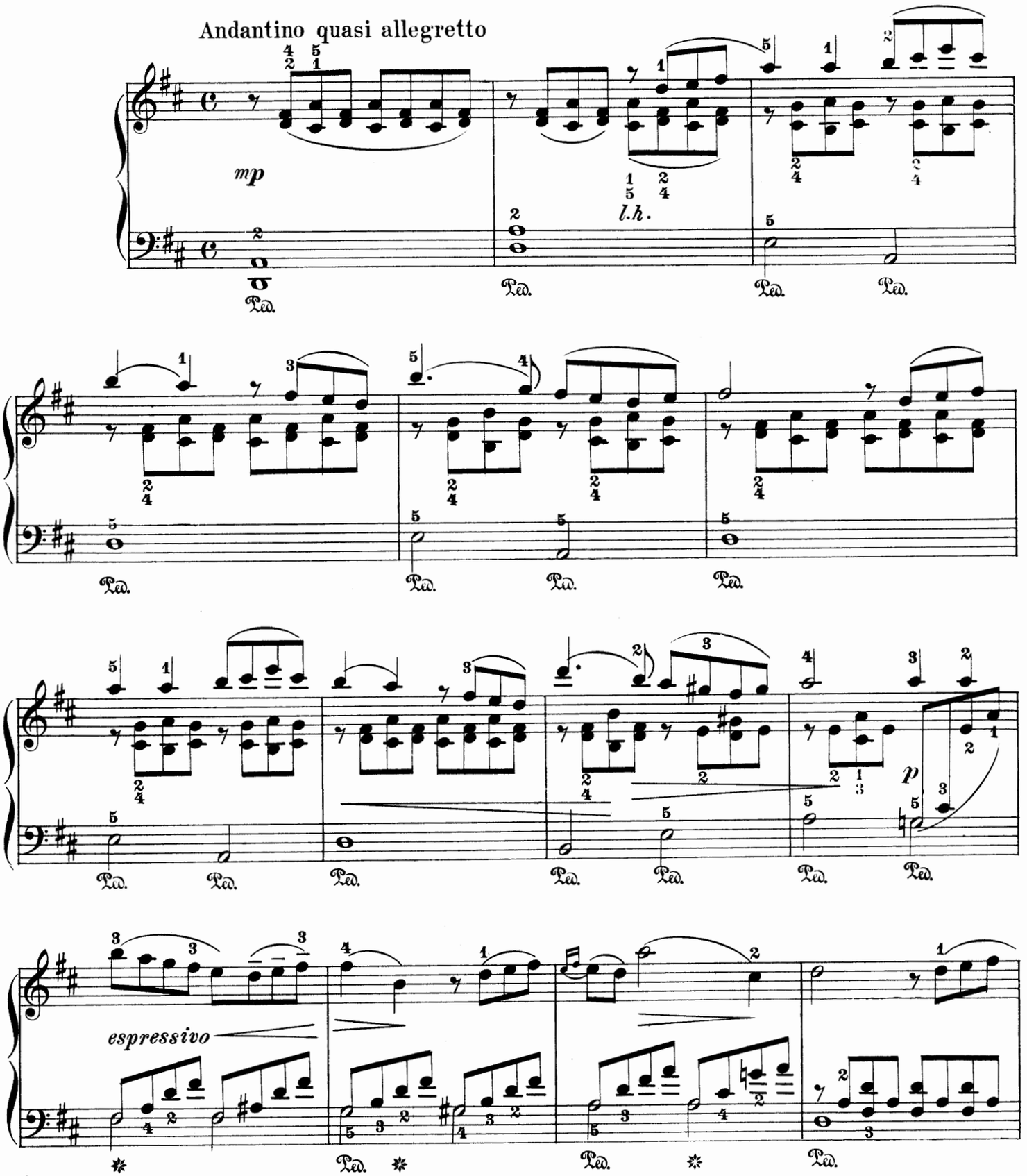

Copyright, 1902, by G. Schirmer

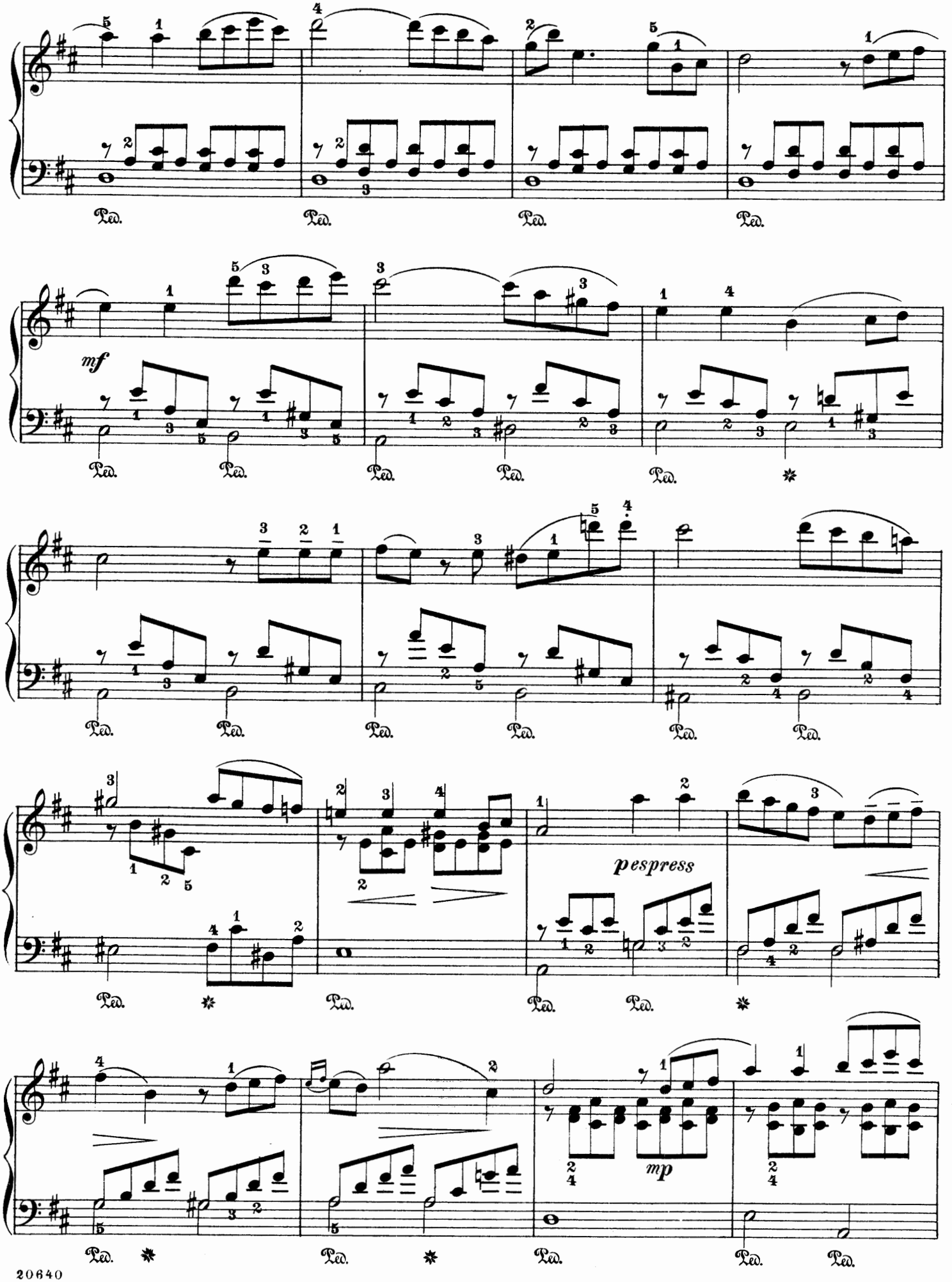
mf
pespress
mp

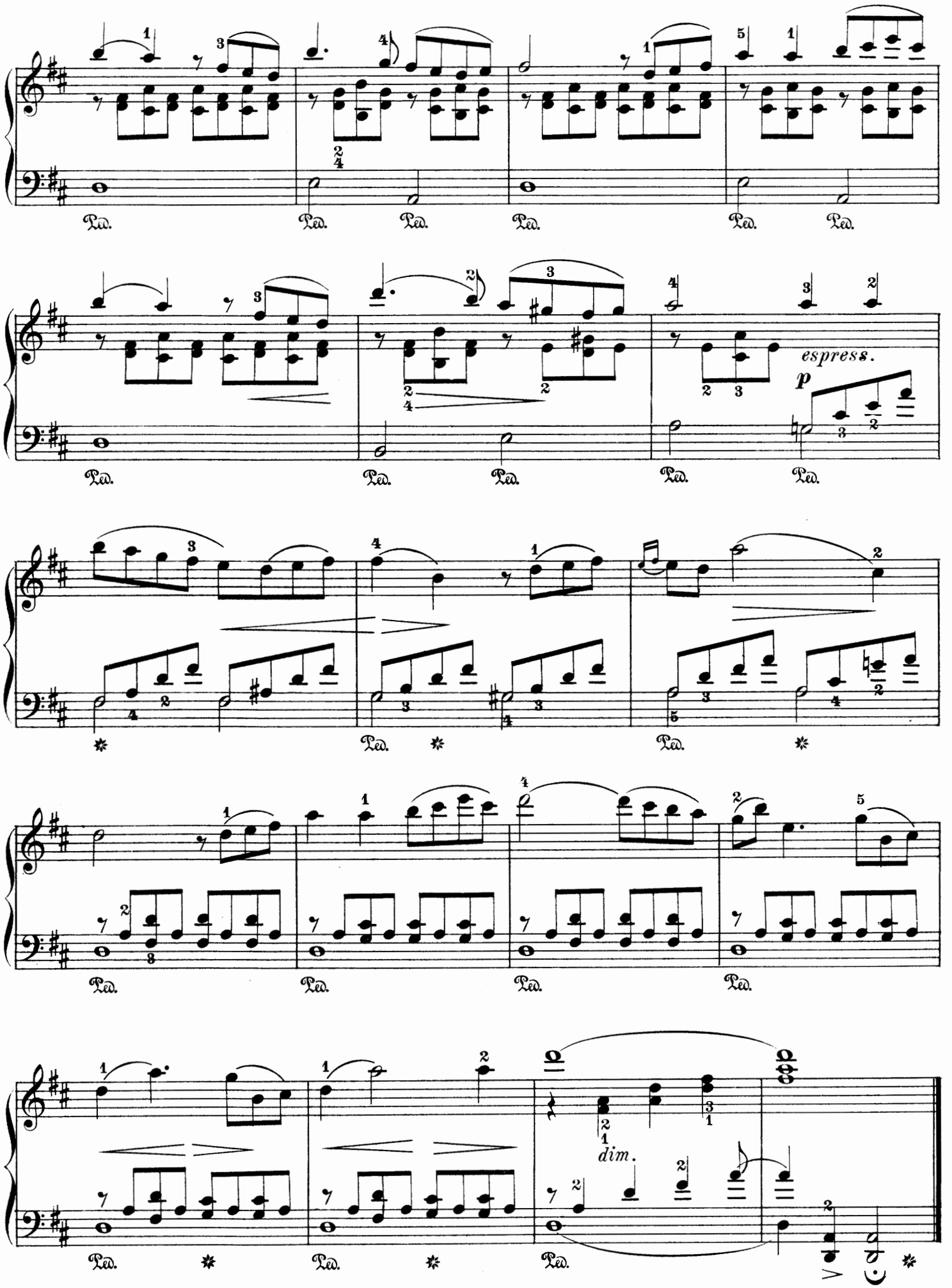
espress.
p
dim.

Bagatelle

No. 2

Edited and fingered by
Louis Oesterle

L. van Beethoven

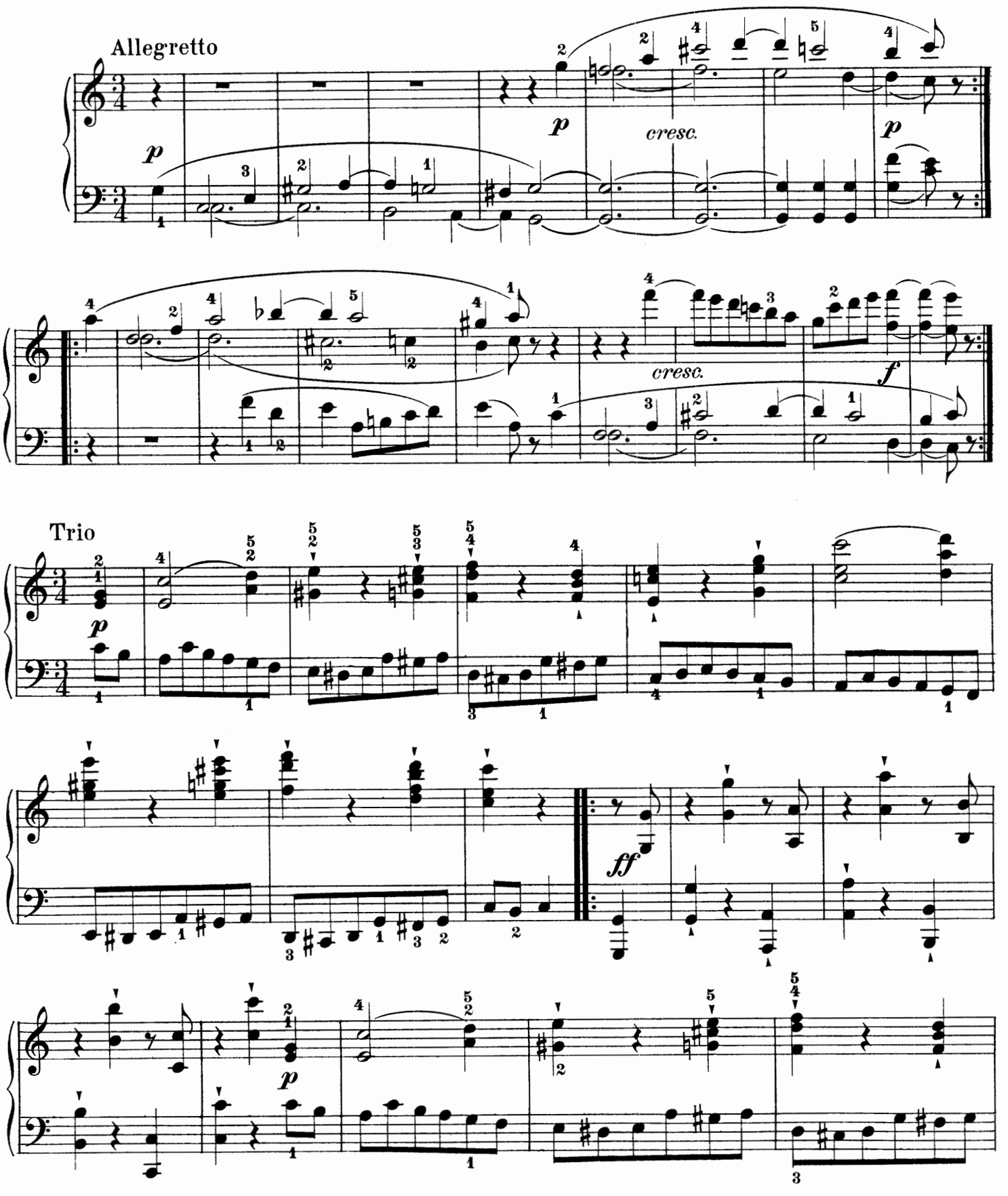

Copyright, 1908, by G. Schirmer

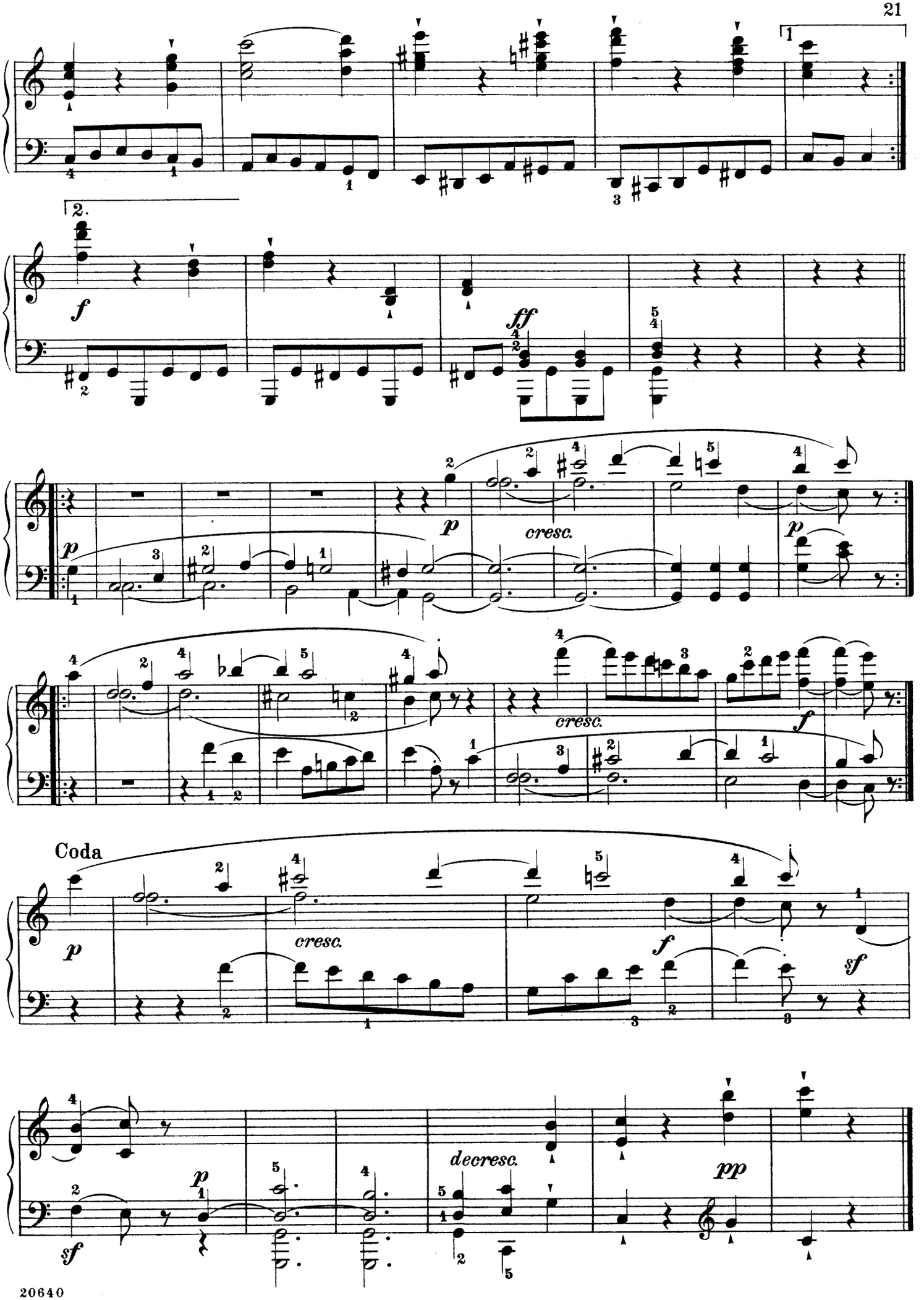
1
2.
f
ff
p
cresc.
p
p
cresc.
f
Coda
p
cresc.
f
sf
sf
p
decresc.
pp

Dainty Snowdrop

Zierliches Glöckchen

Edited and fingered by
Louis Oesterle

Allegretto moderato

Ed. Poldini. Op. 39, № 2

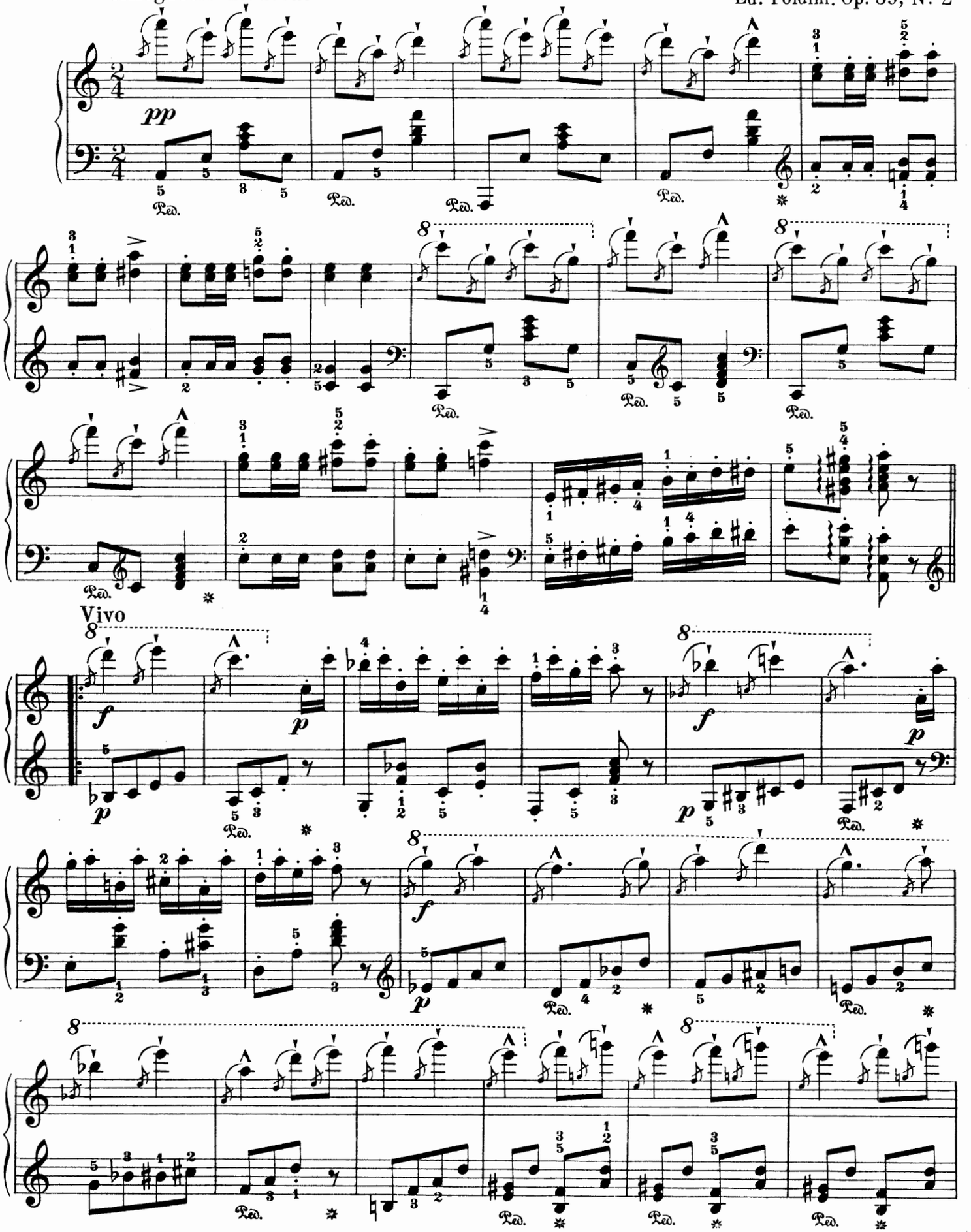

Copyright, 1908, by G. Schirmer

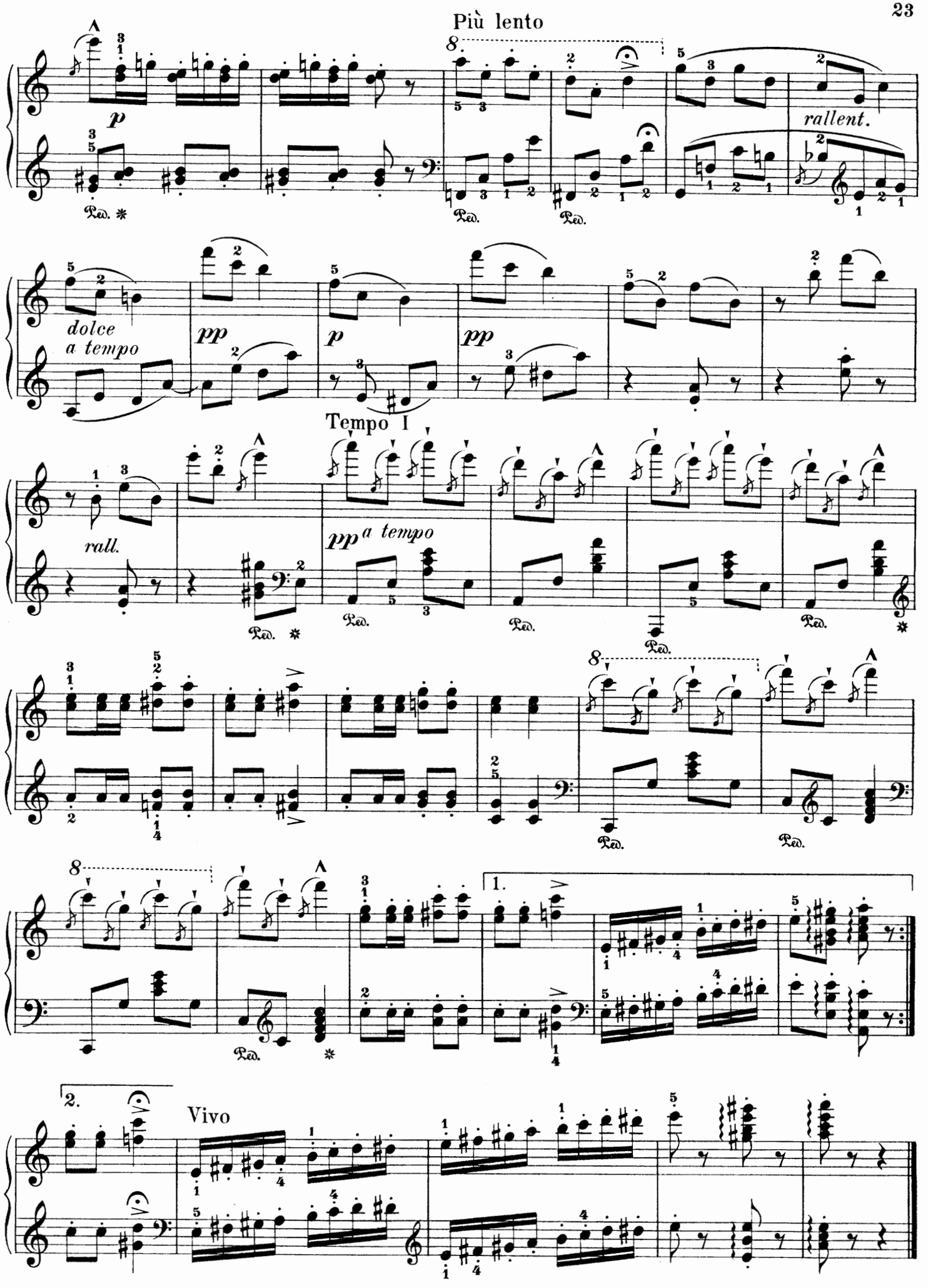
Più lento
rallent.
dolce
a tempo
Tempo I
rall.
a tempo
1.
2.
Vivo

Valse brillante in Octaves

Edited and fingered by
Louis Oesterle

J. CONCONE. Op. 33

Molto vivace

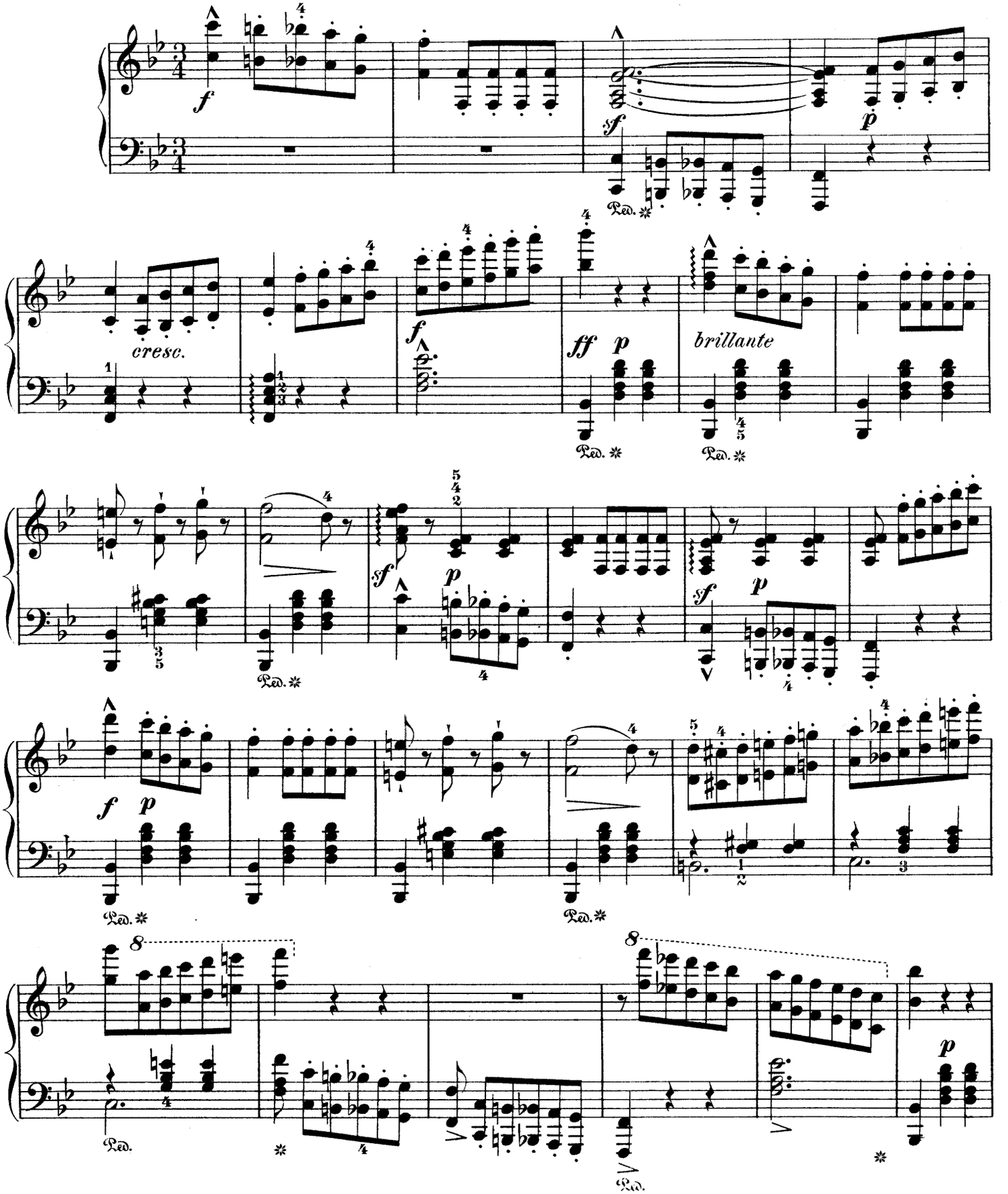

Copyright, 1902, by G. Schirmer

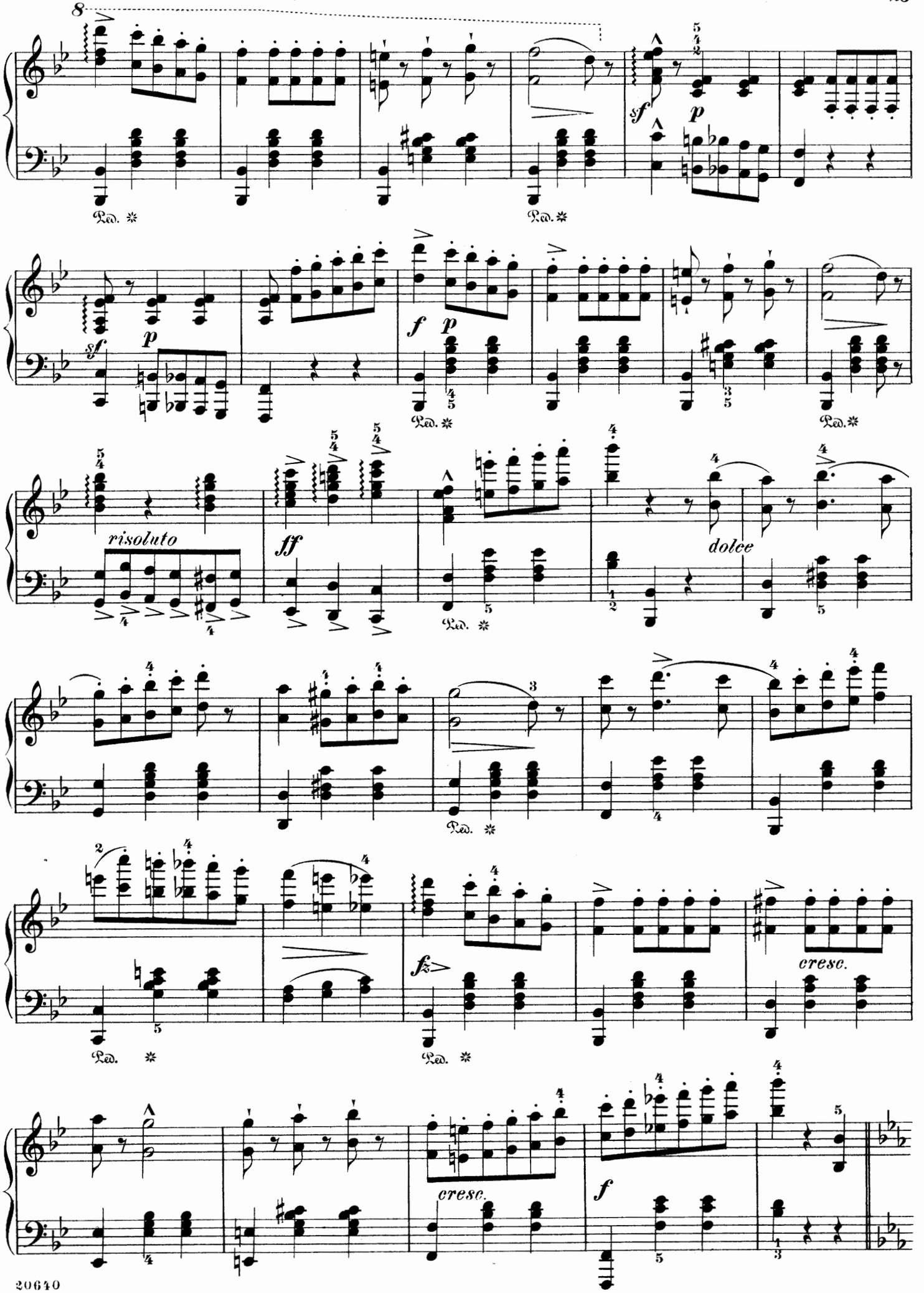
8
sf
p
Ped.
sf
p
f
p
Ped.
Ped.
risoluto
ff
Ped.
dolce
Ped.
fz
Ped.
Ped.
cresc.
cresc.
f

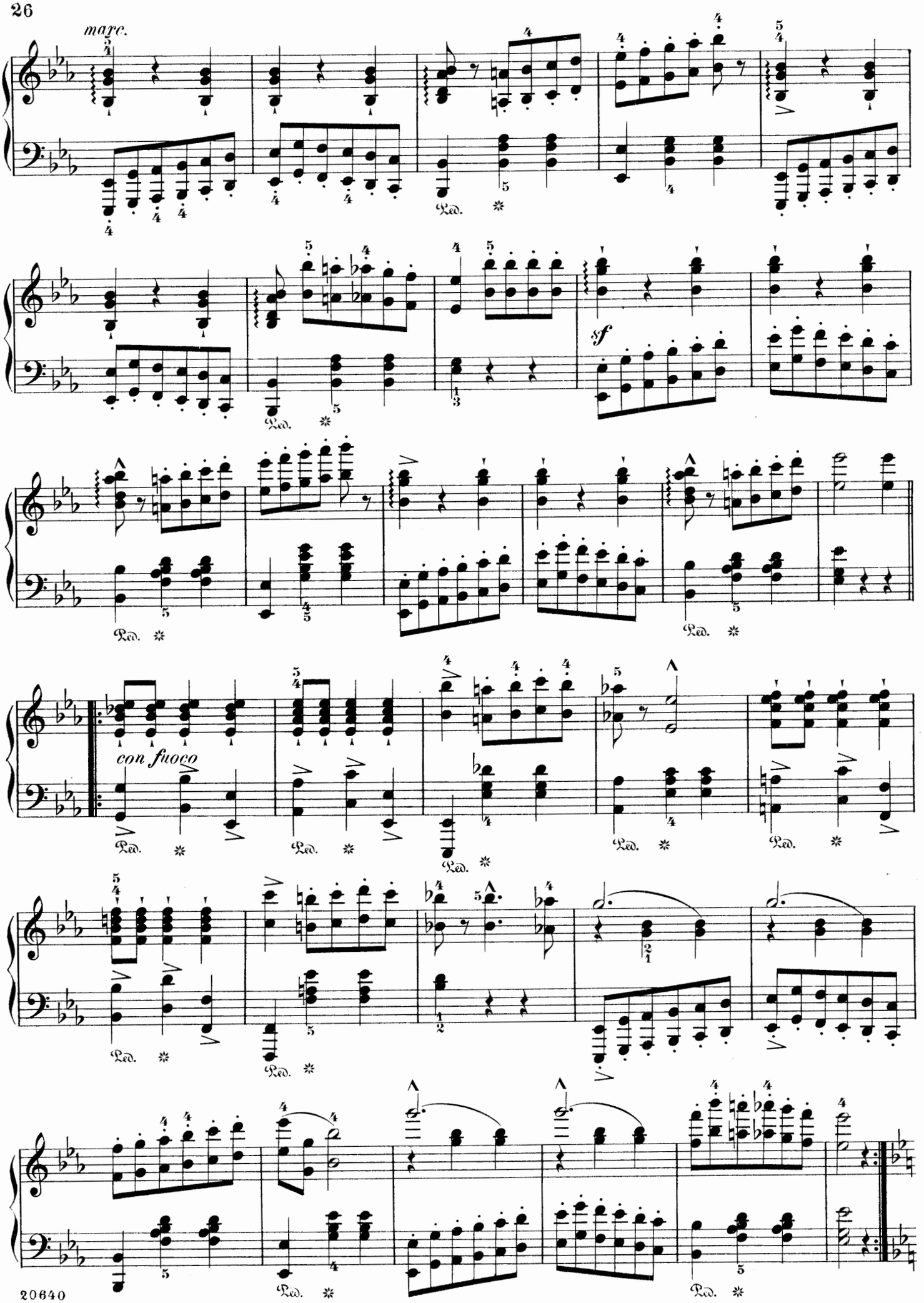
marc.
Ped.
sf
con fuoco

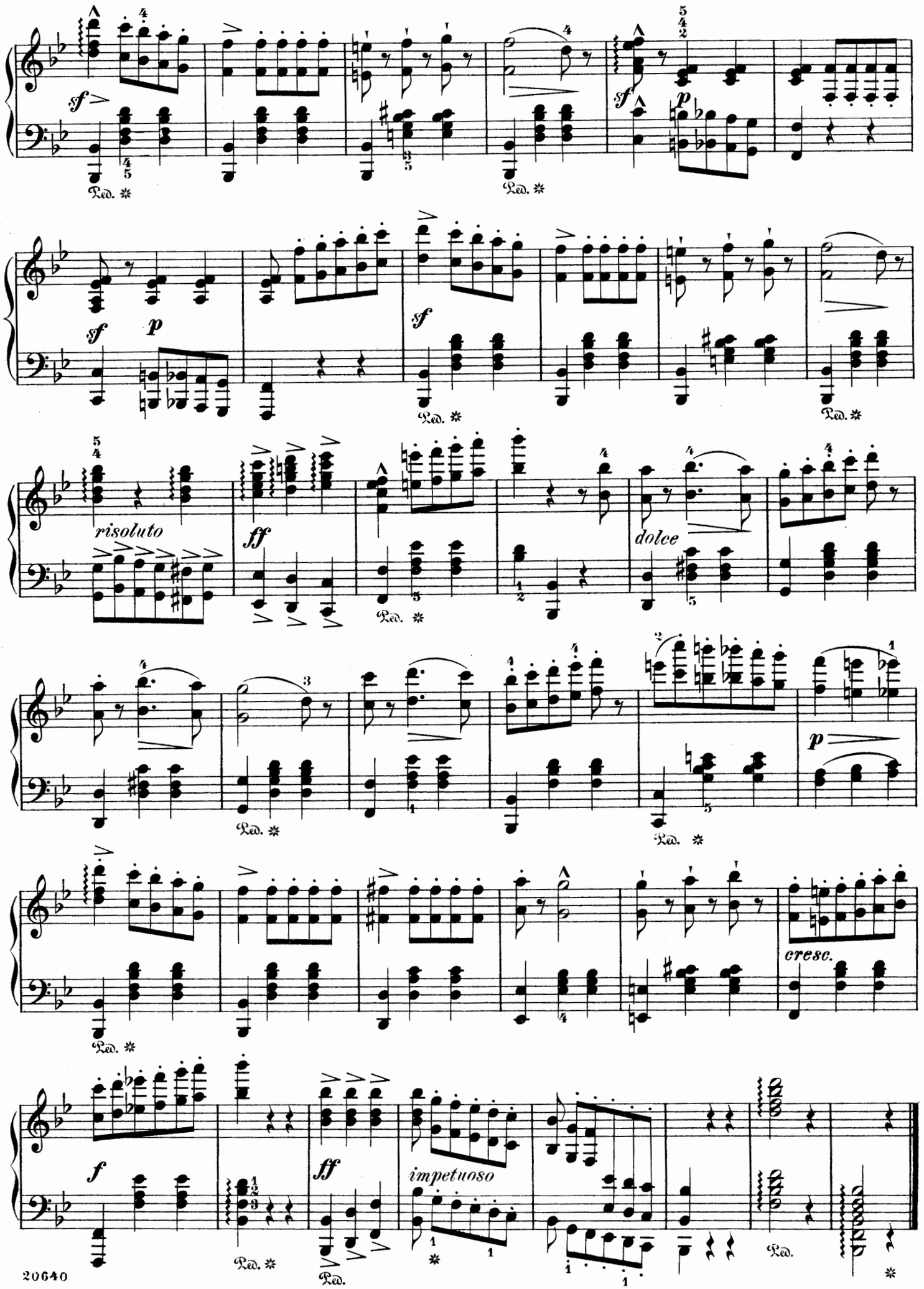
sf
p
risoluto
ff
dolce
cresc.
f
impetuoso
Ped.

Gypsy Girl

Zigeunermädchen

Edited and fingered by
Louis Oesterle

Hugo Reinhold. Op. 53, № 6

Allegro assai con fuoco

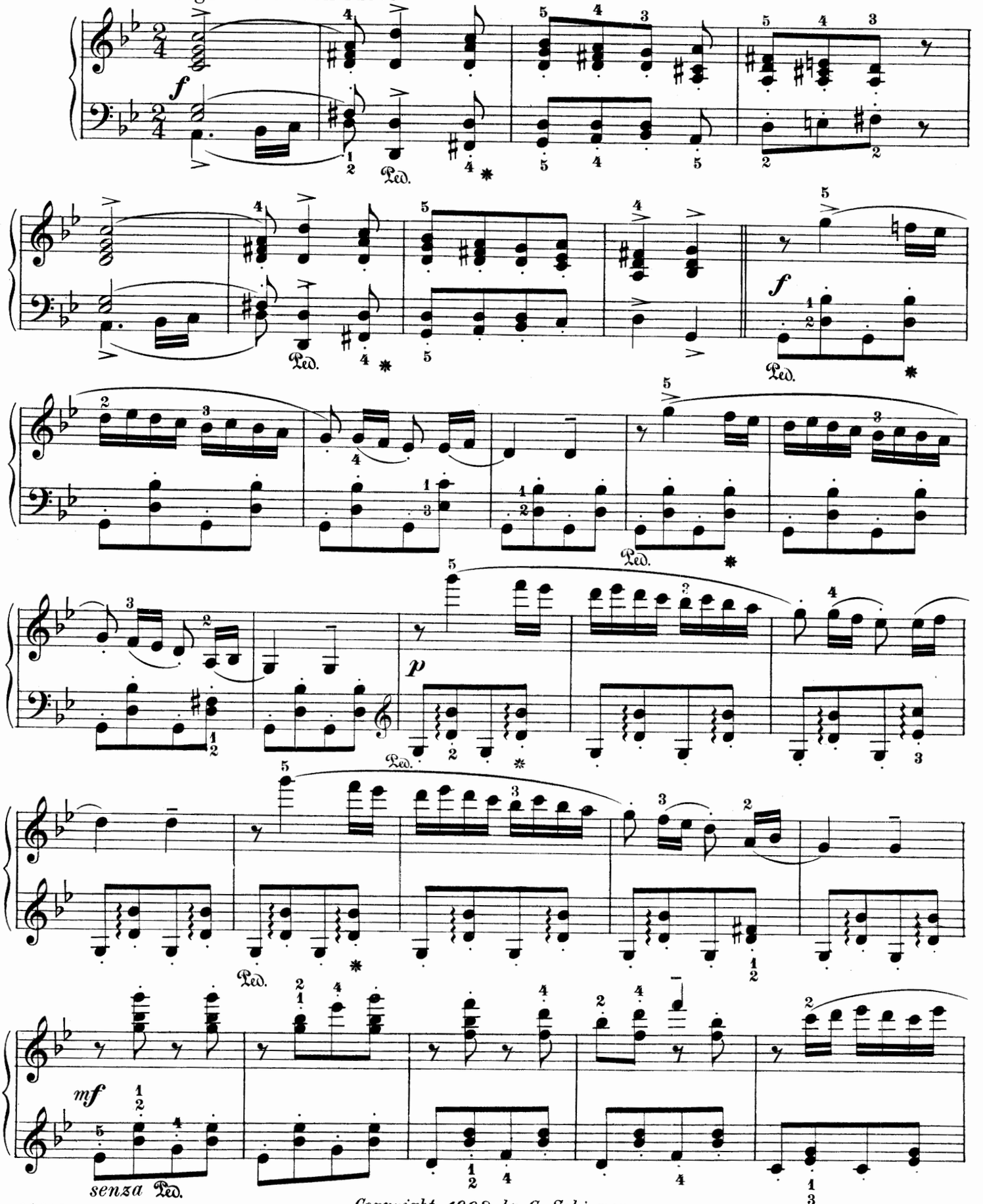

Copyright, 1908, by G. Schirmer

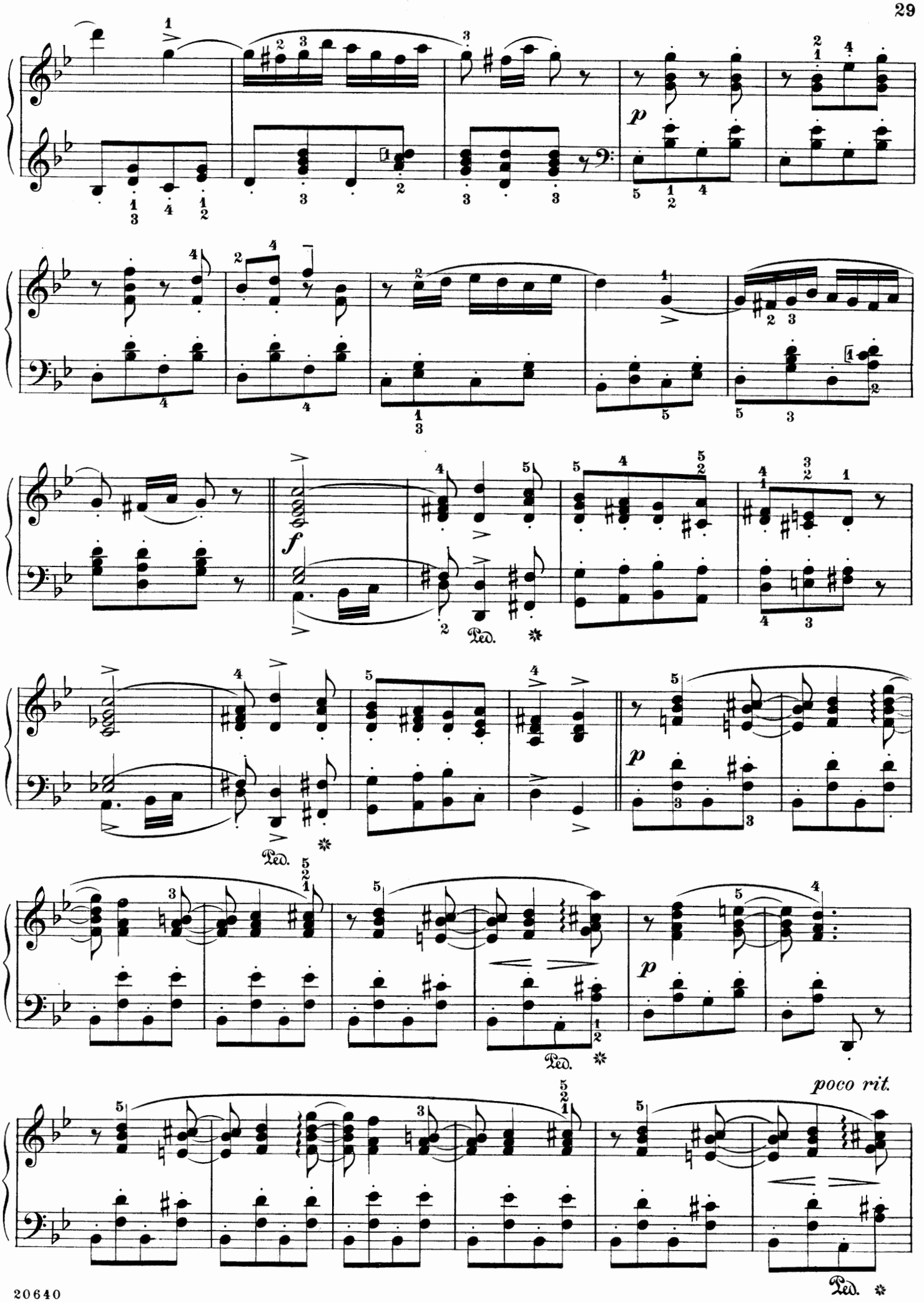
p
f
Ped.
p
Ped.
p
Ped.
poco rit.
Ped.

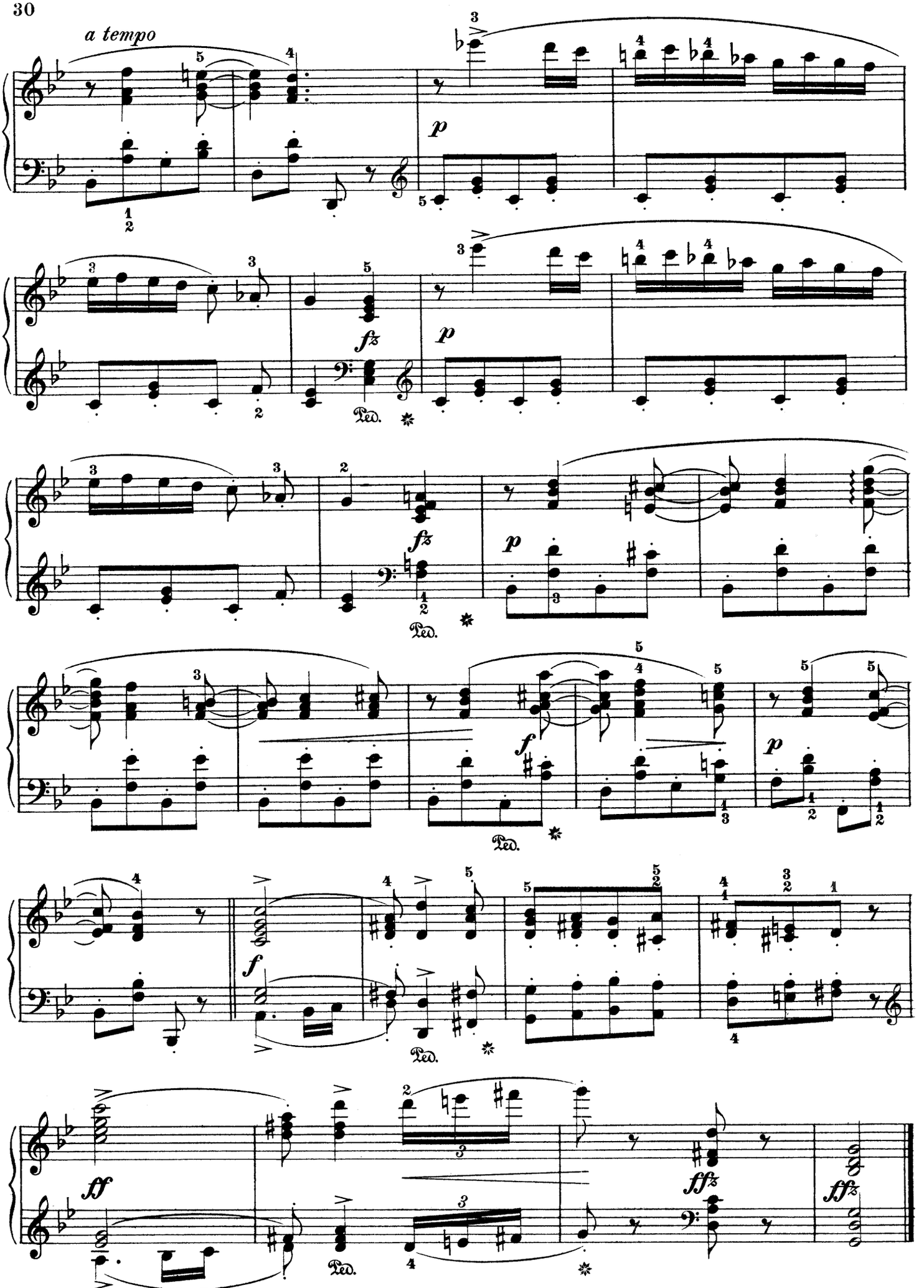
a tempo
p
fz
Ped.
f
ff
sf

Marche Pontificale

Edited and fingered by
Louis Oesterle

CHARLES GOUNOD

Allegretto maestoso (♩=100)

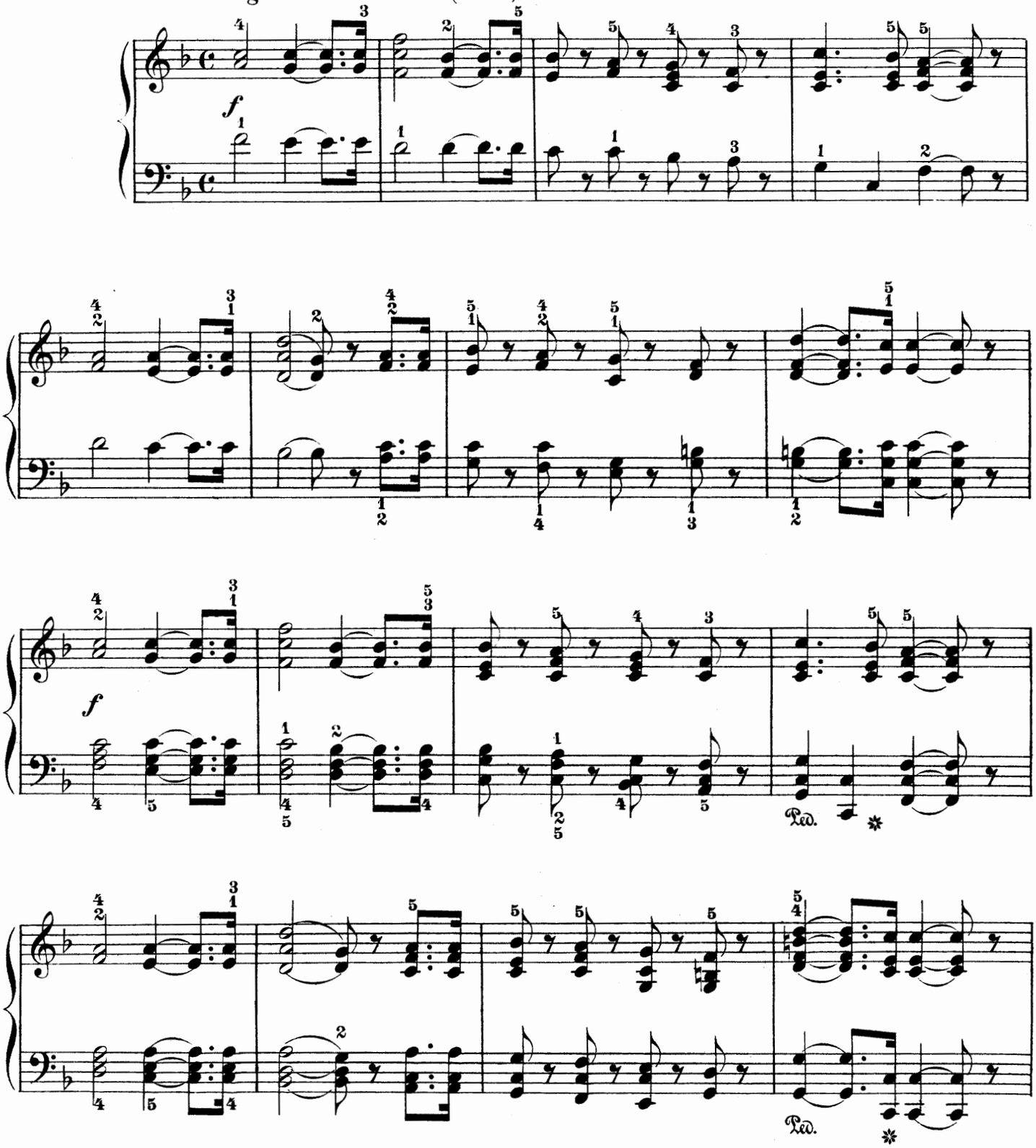

375051

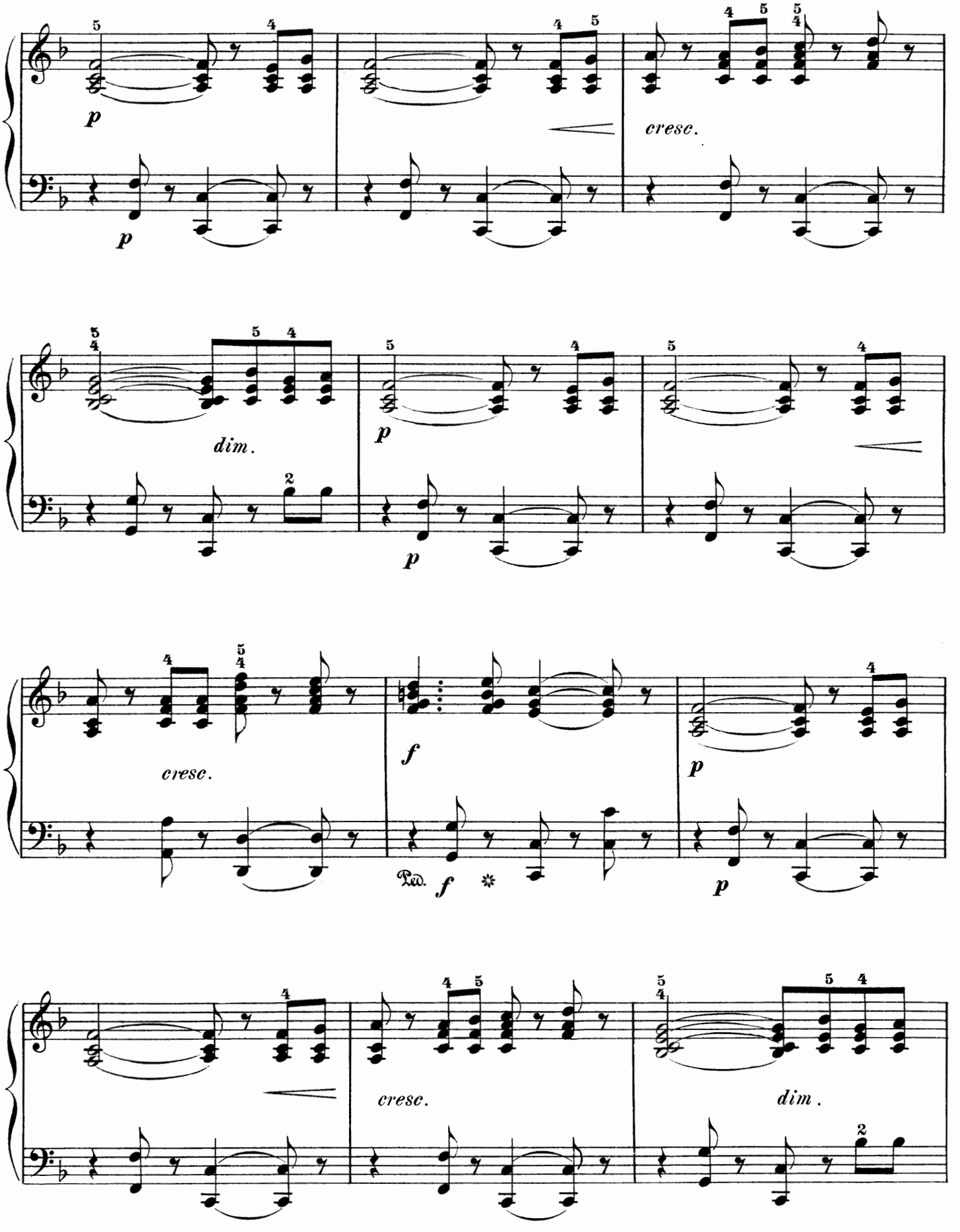
p
p
cresc.
dim.
p
p
cresc.
f
Ped.
f
p
p
cresc.
dim.

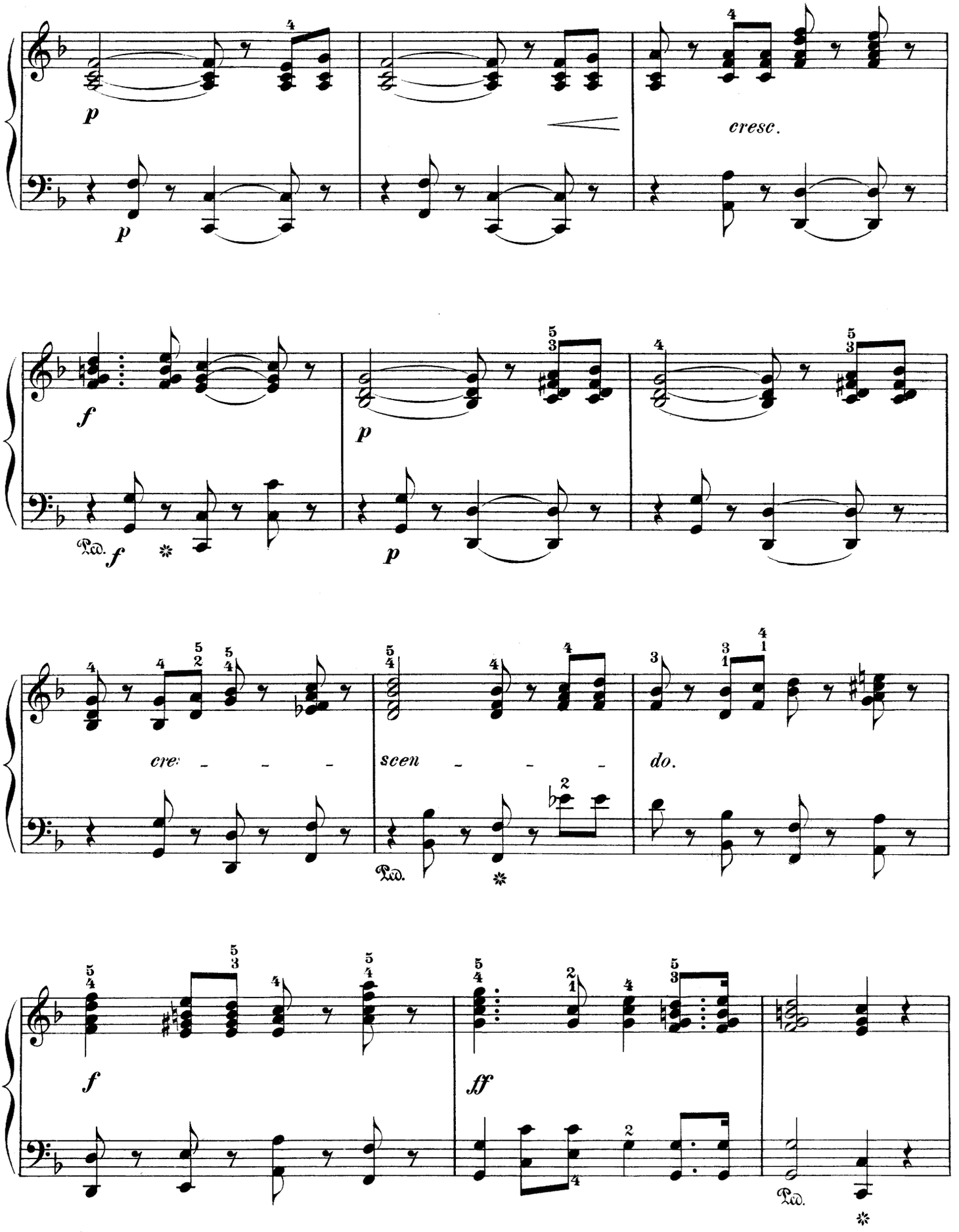
p
p
cresc.
f
Ped.
f
p
p
cre - - -
scen - - -
do.
Ped.
f
ff
Ped.

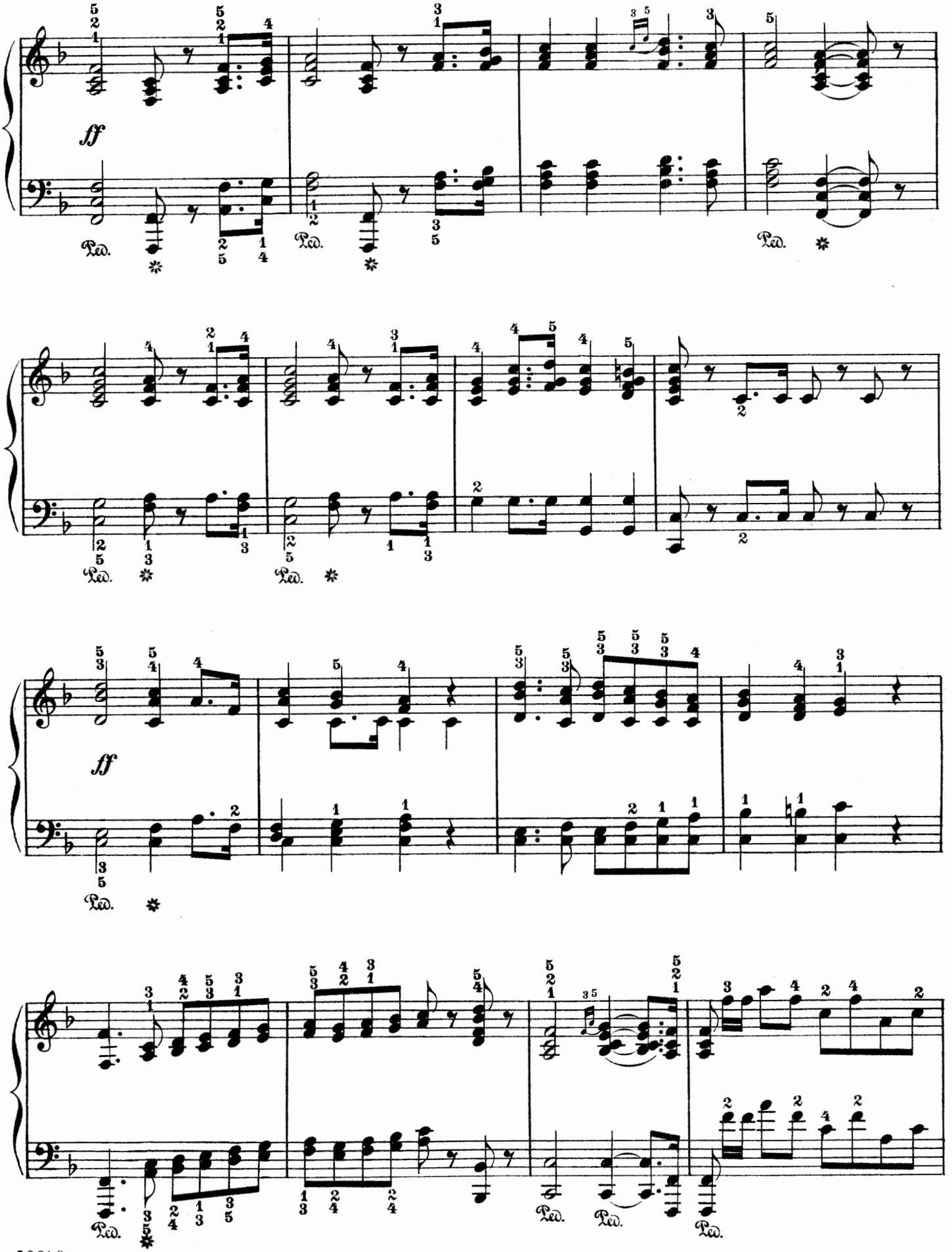
ff
Ped.
ff
Ped.

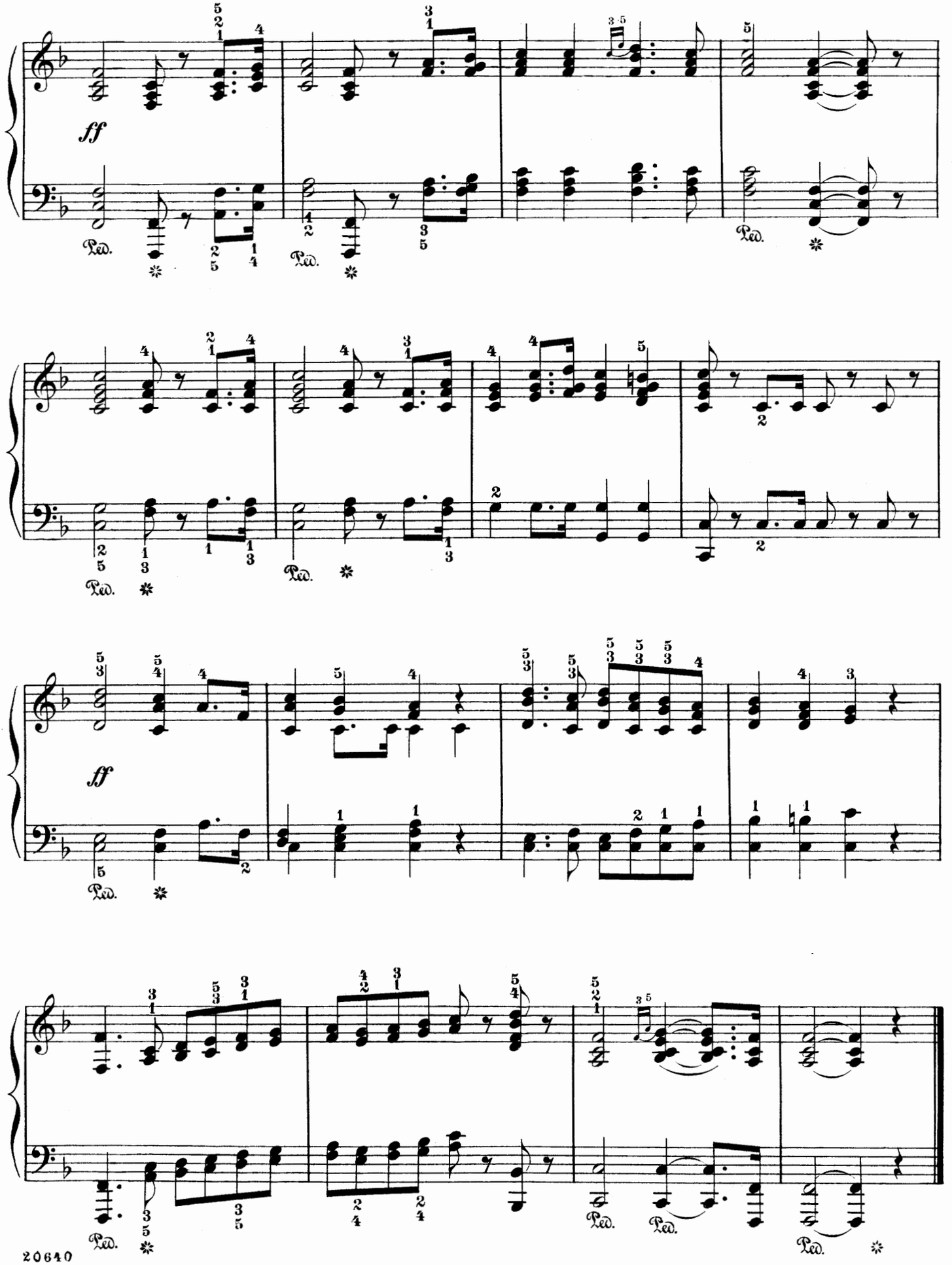
ff
Ped.
ff
Ped.

Minuet

Edited and fingered by
Louis Oesterle

Tempo di Minuetto

L. van Beethoven

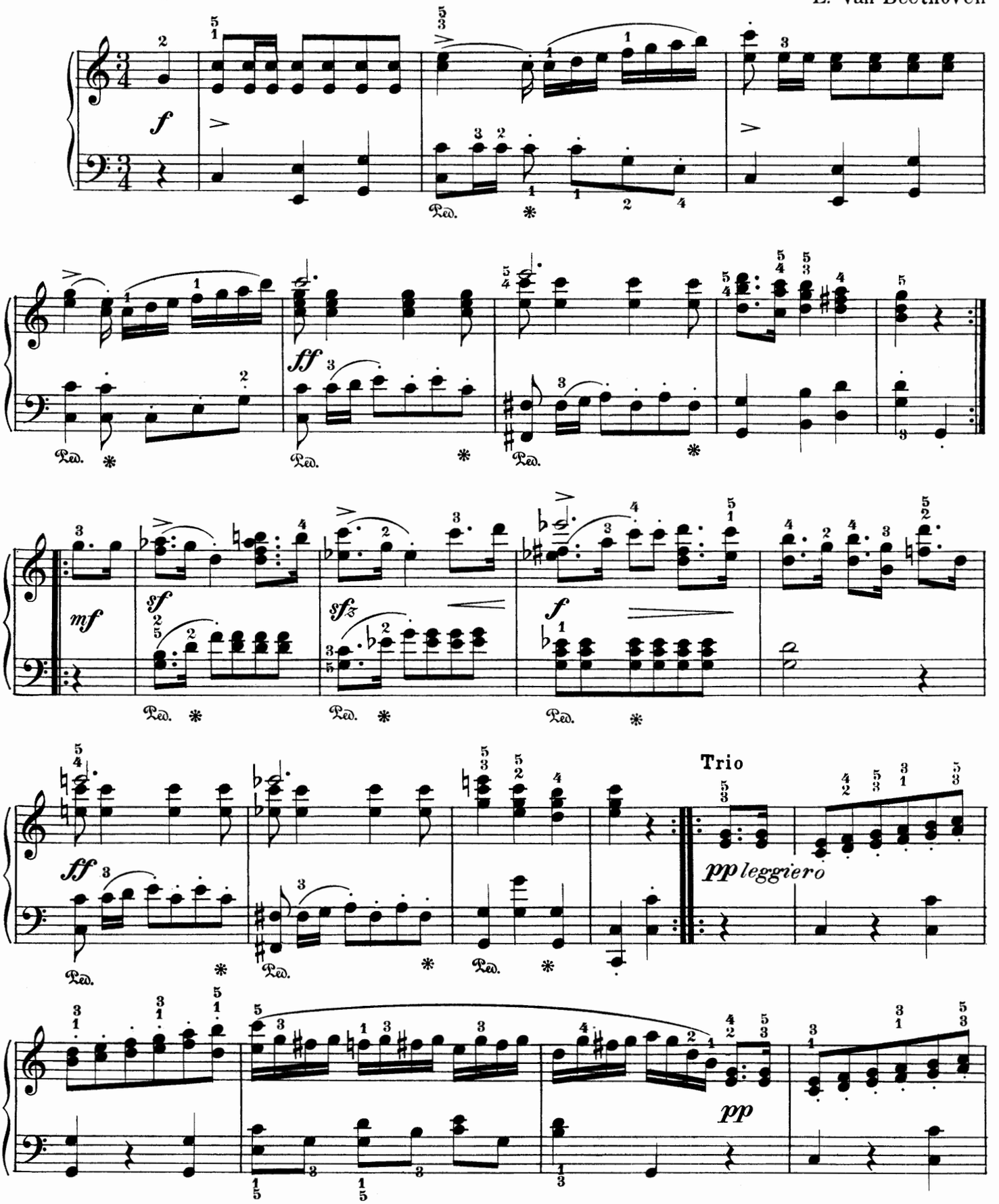

Copyright, 1908, by G. Schirmer

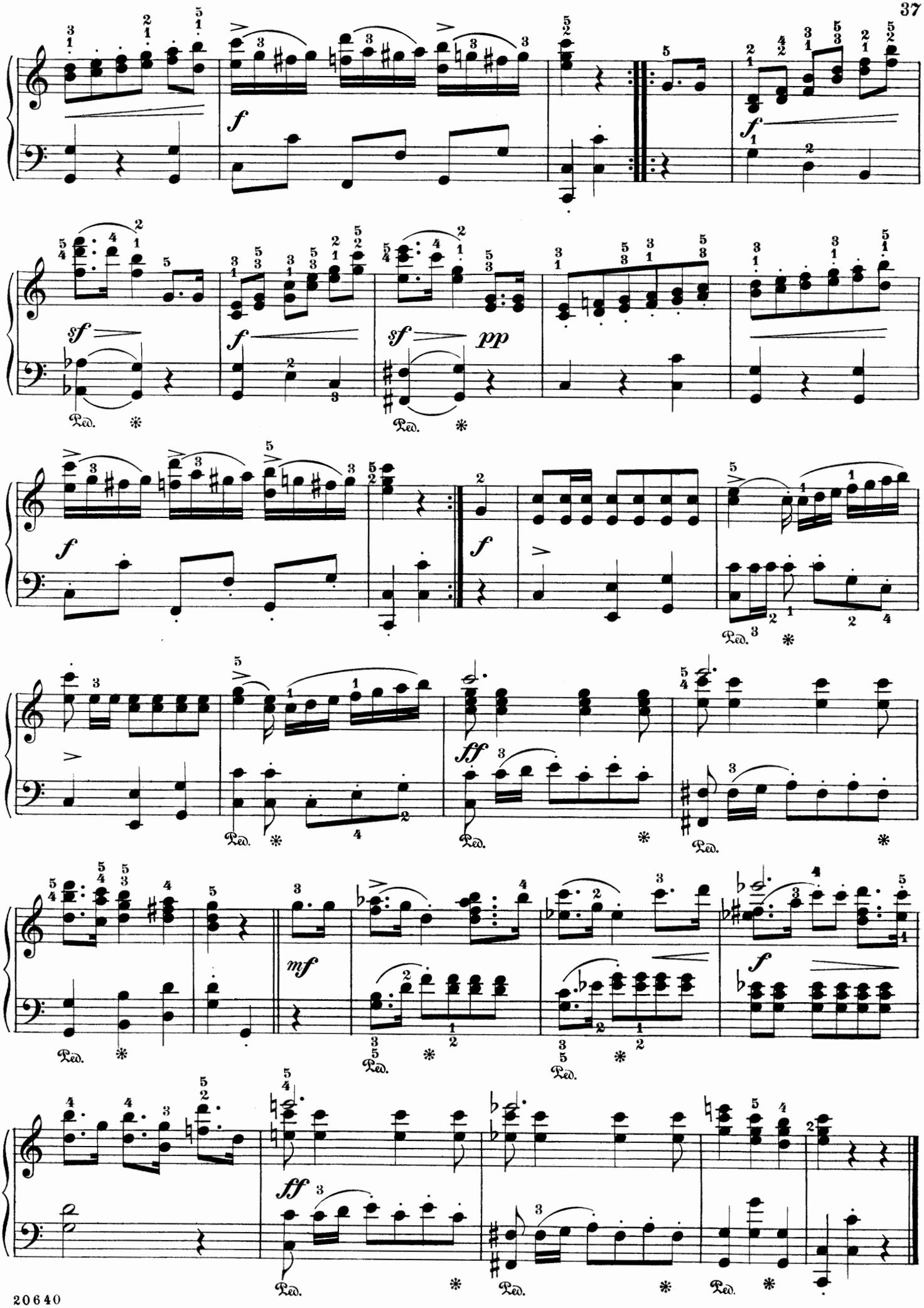
f
sf
pp
ff
mf
Ped.

Song from the Ukraine

Chansonnette d'Ukraine

Edited and fingered by
Louis Oesterle

S. Noskowski. Op. 26, Nº 2

Un poco lento e molto cantabile

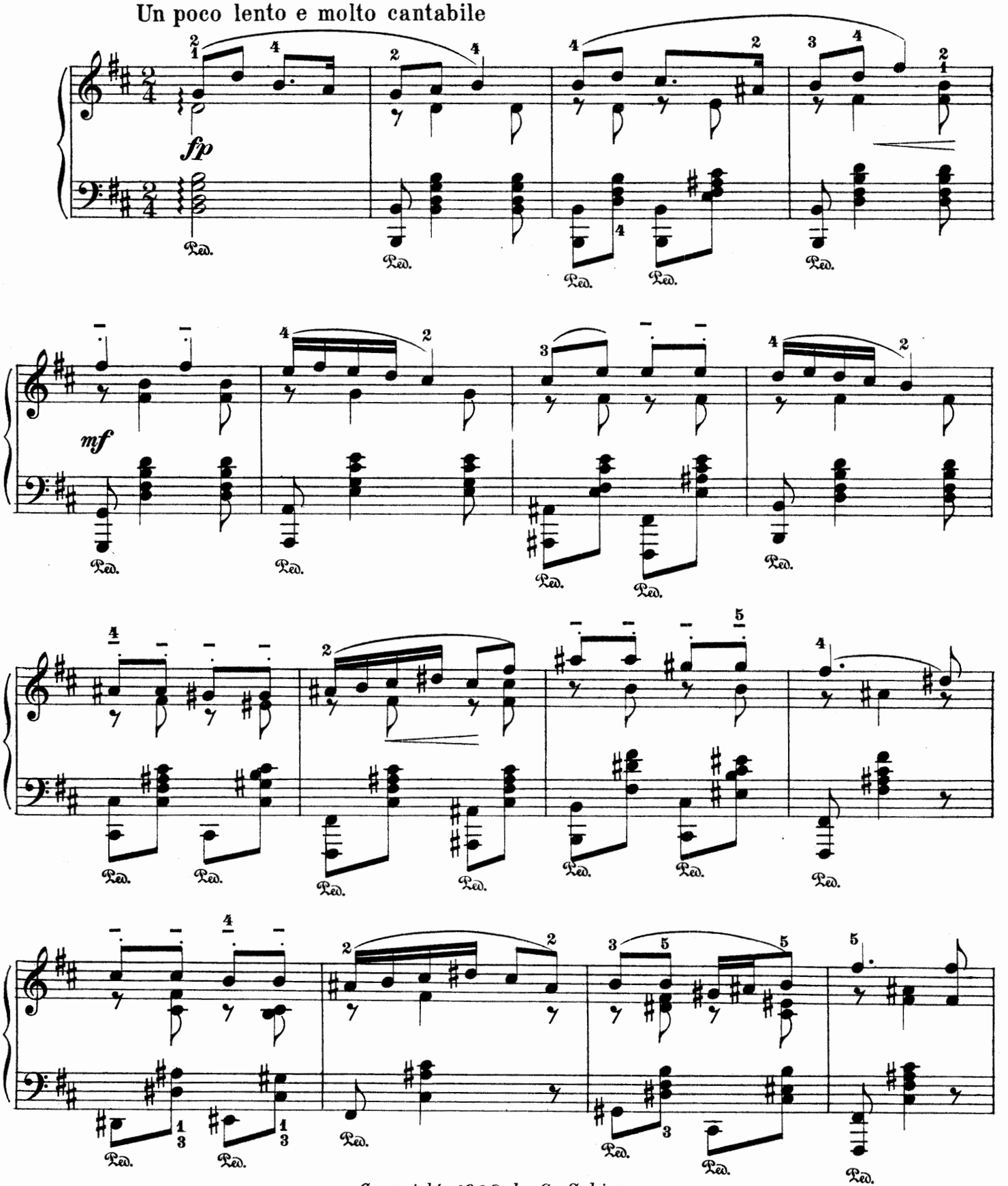

Copyright, 1908, by G. Schirmer

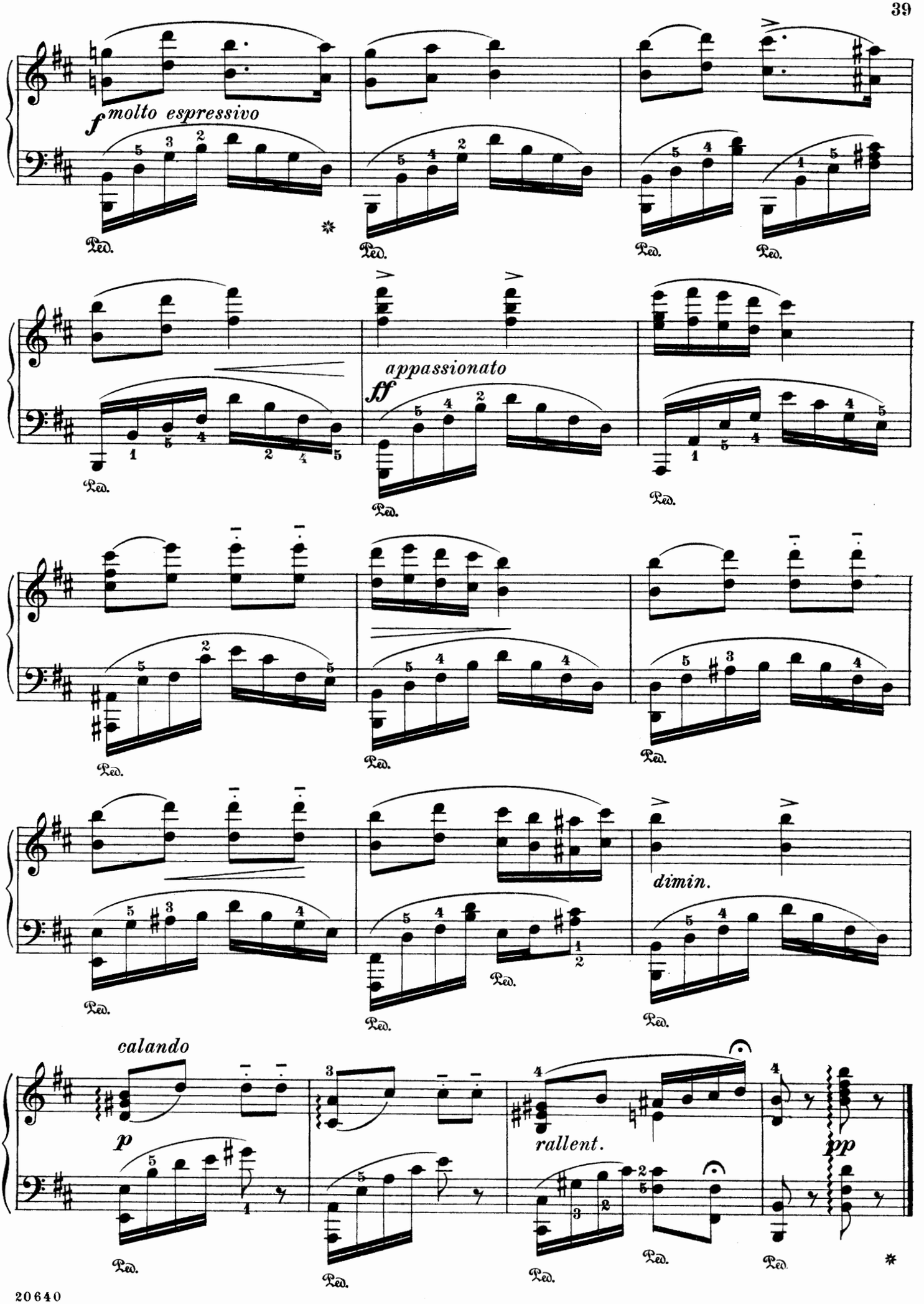
f molto espressivo
Ped.
appassionato
ff
dimin.
calando
p
rallent.
pp

Idyl

Edited and fingered by
Louis Oesterle

Arnoldo Sartorio. Op. 154, Nº 1

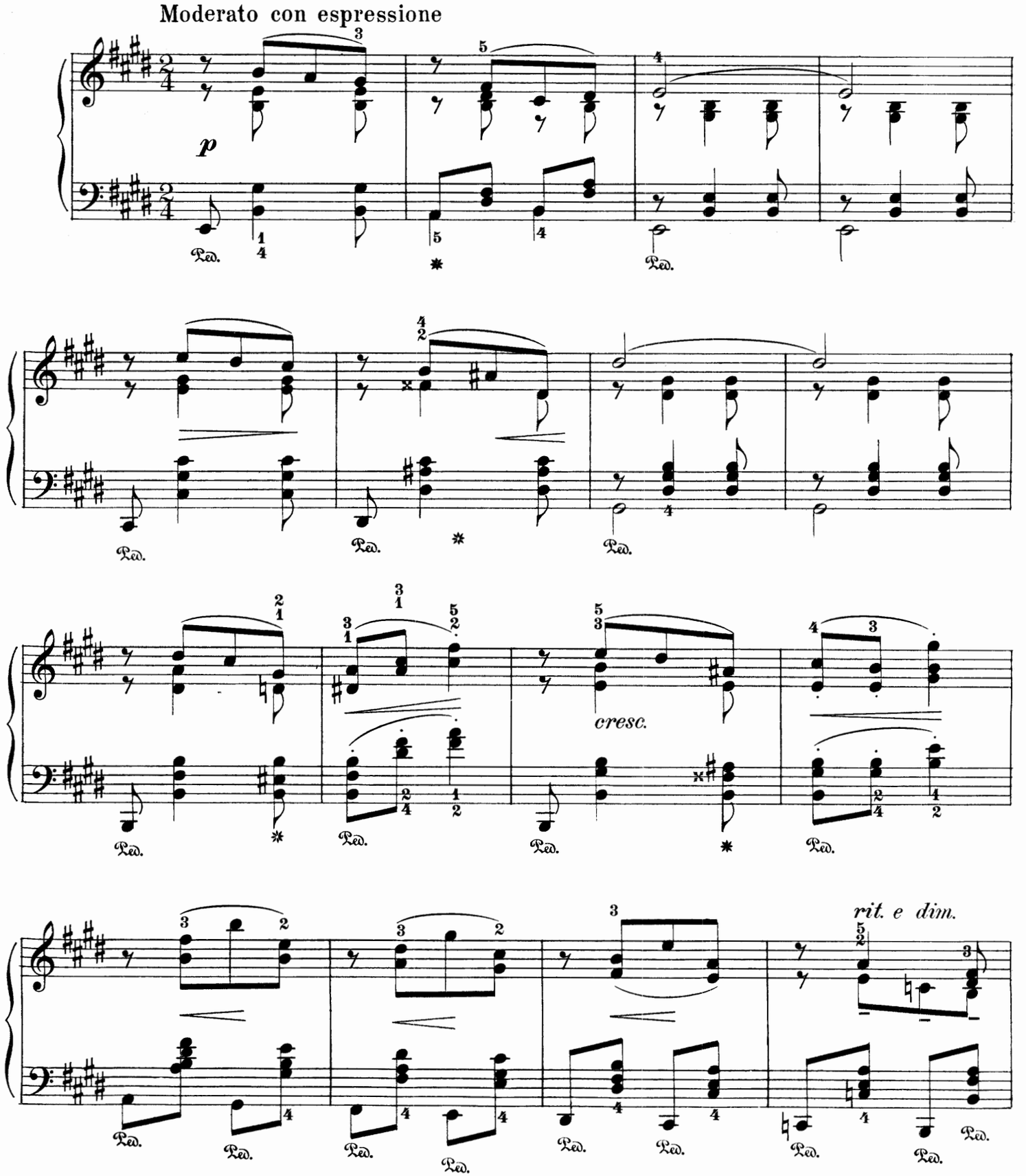

Copyright, 1908, by G. Schirmer

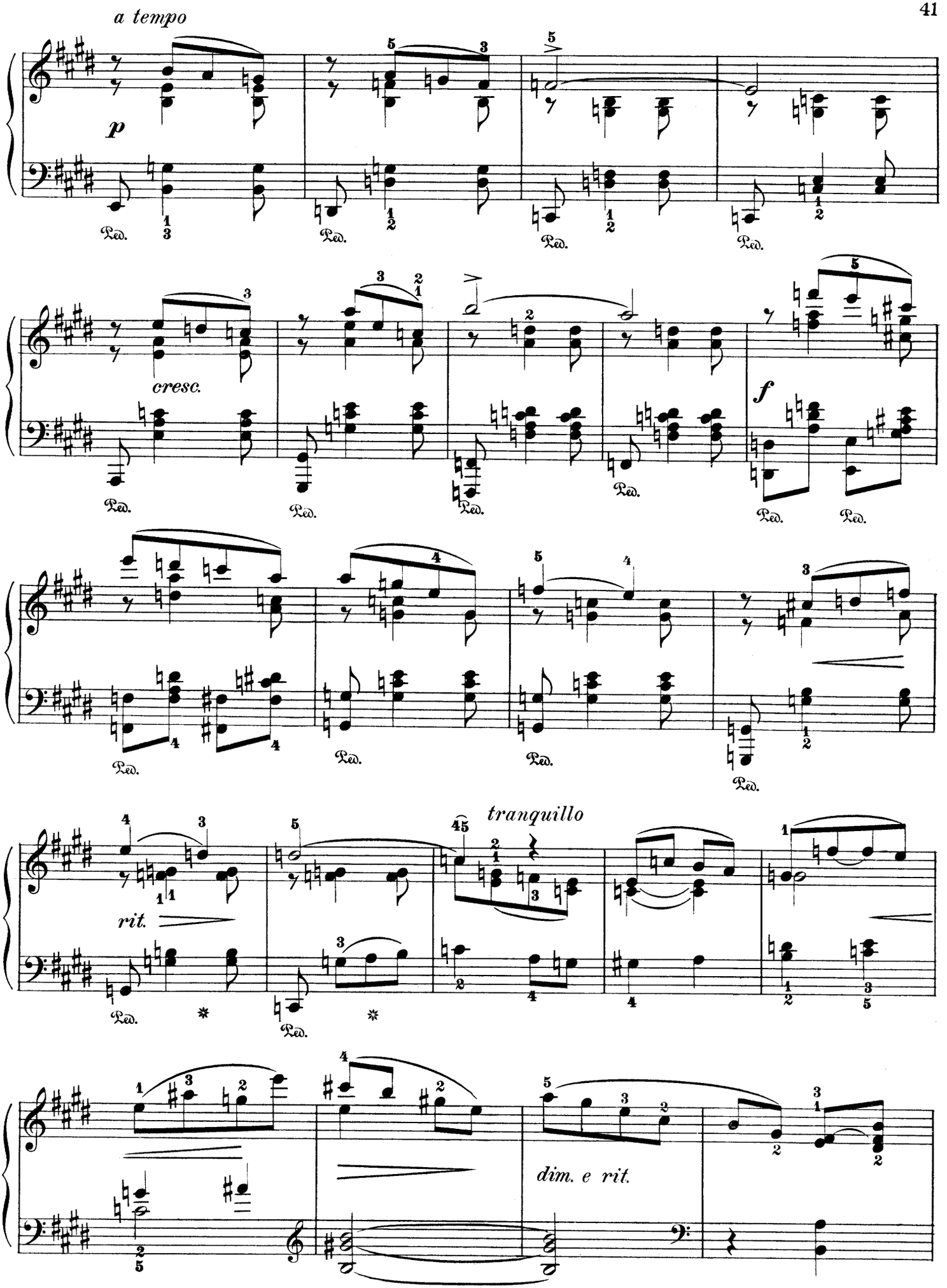
a tempo
p
Ped.
cresc.
f
rit.
tranquillo
dim. e rit.

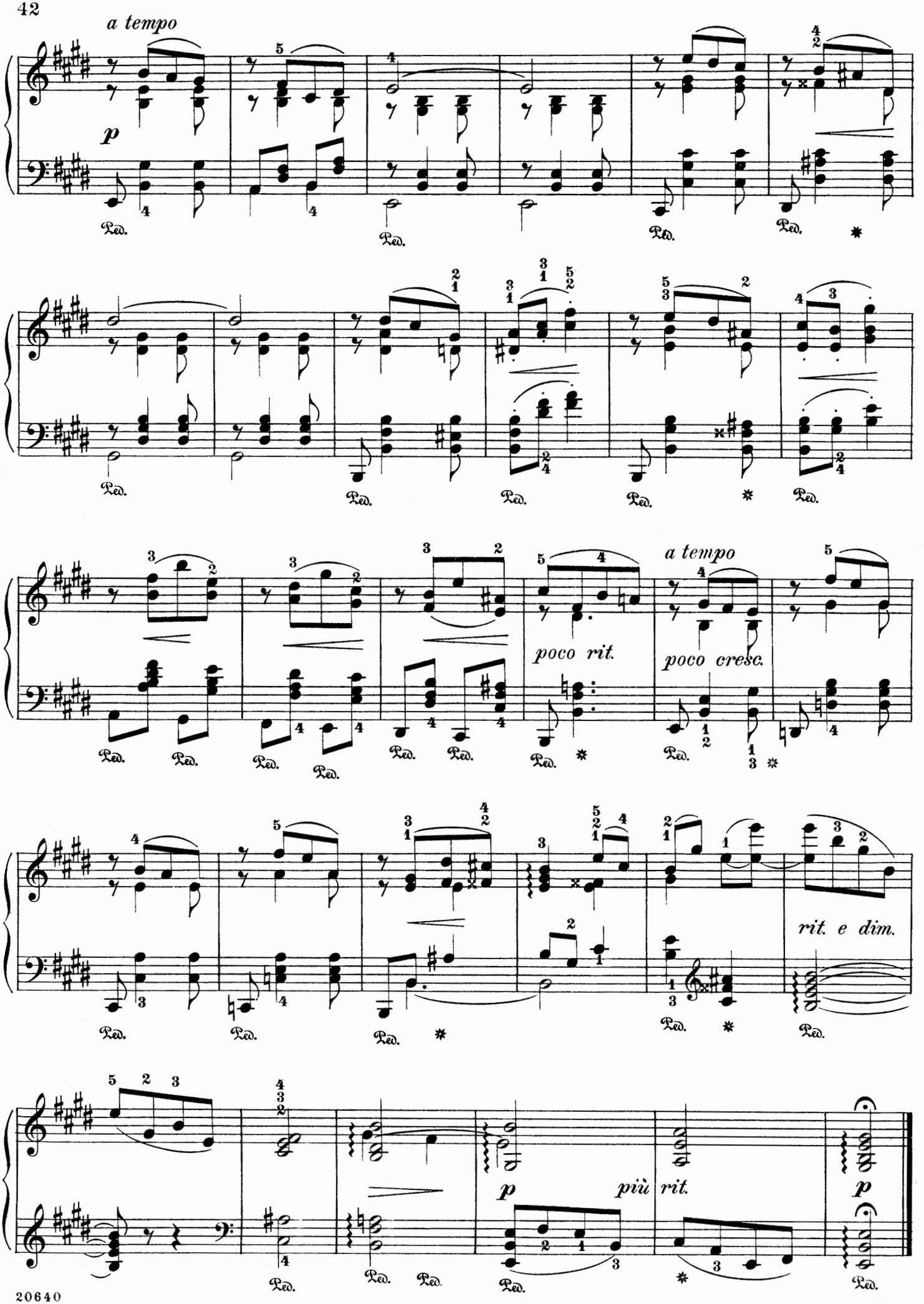
a tempo
p
Ped.
poco rit.
a tempo
poco cresc.
rit. e dim.
p
più rit.
p

Barcarolle

Edited and fingered by
Louis Oesterle

Ed. Schütt. Op. 30, No 5

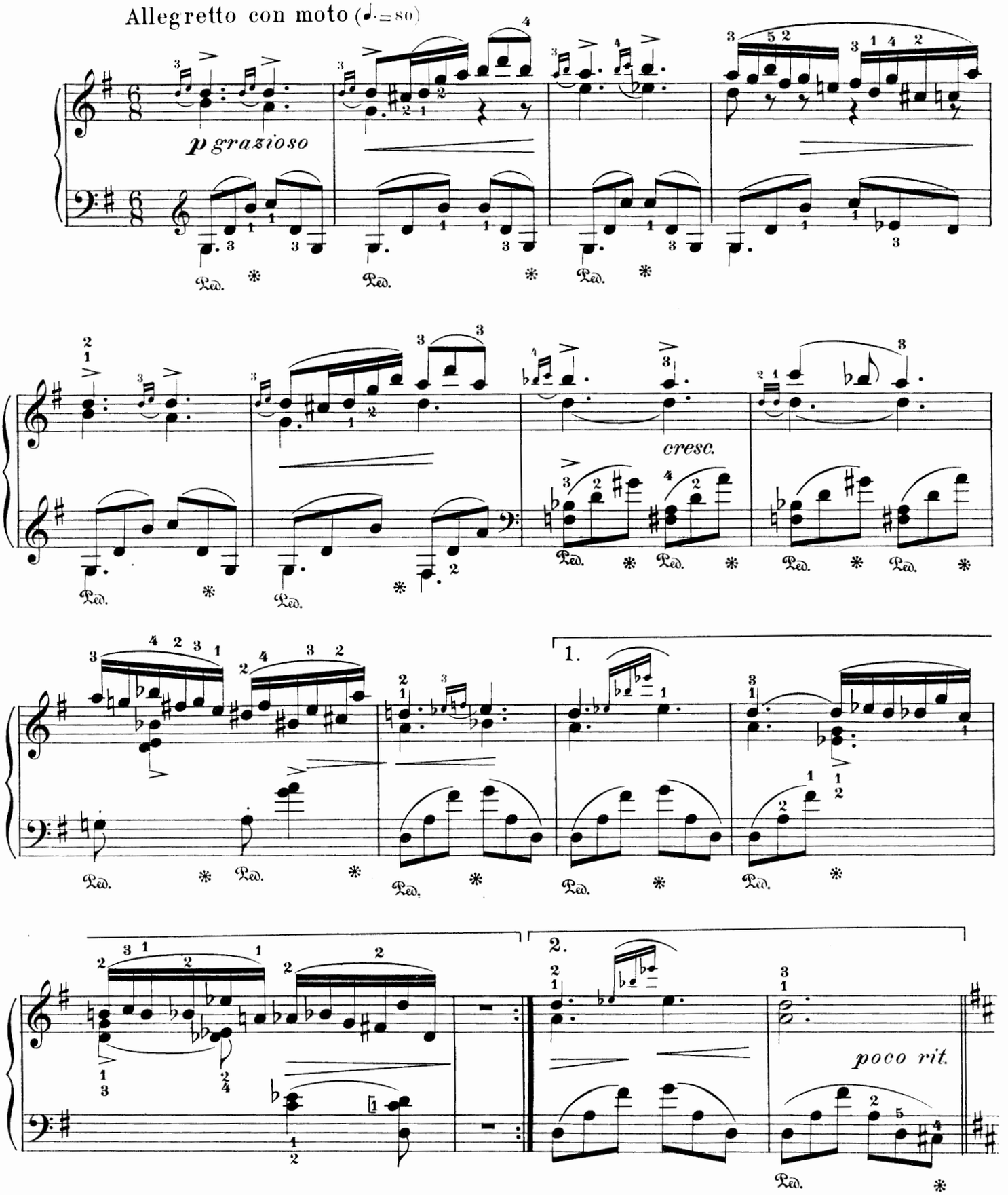

Copyright, 1908, by G. Schirmer

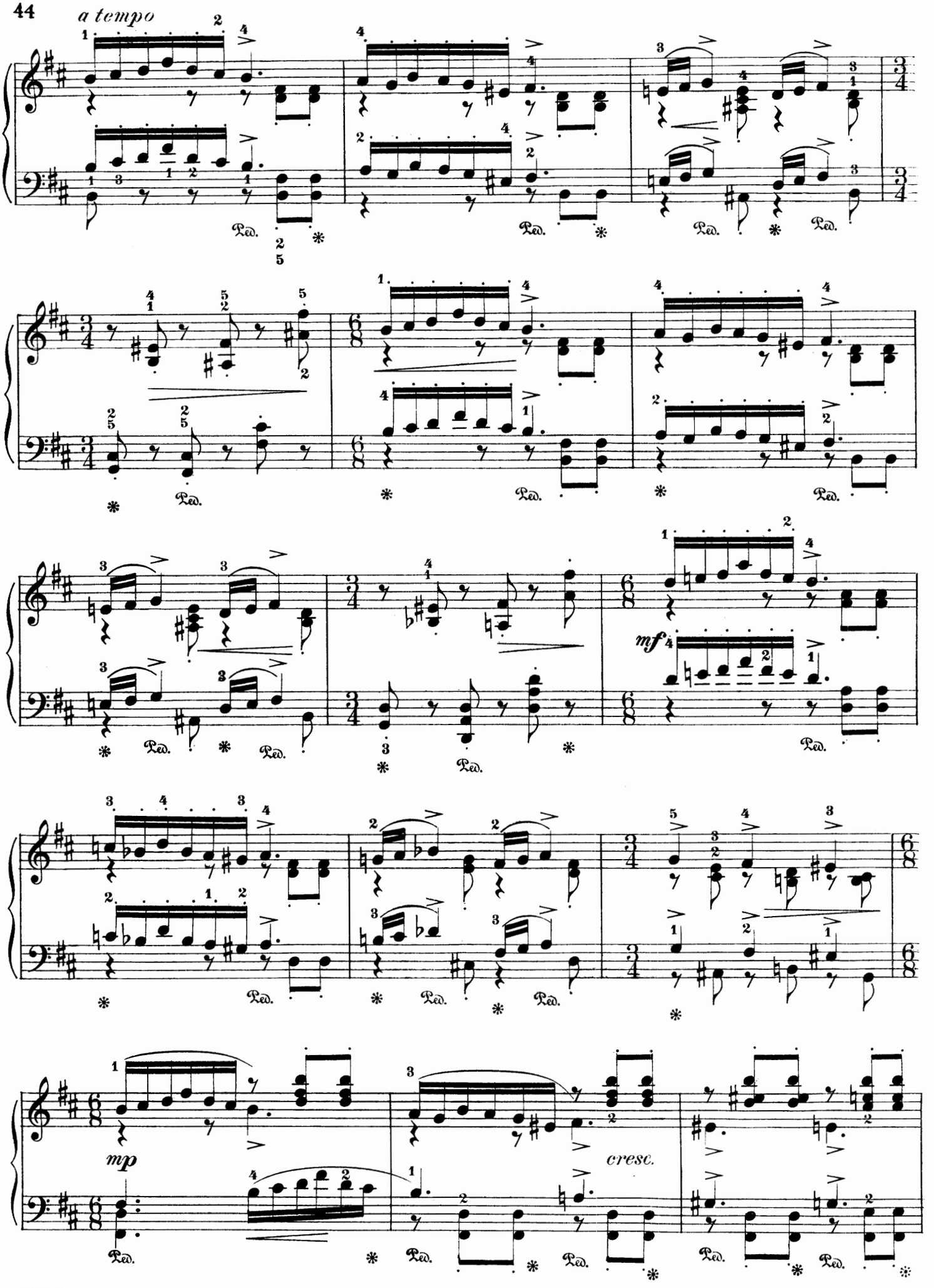
a tempo
Ped.
mf
mp
cresc.

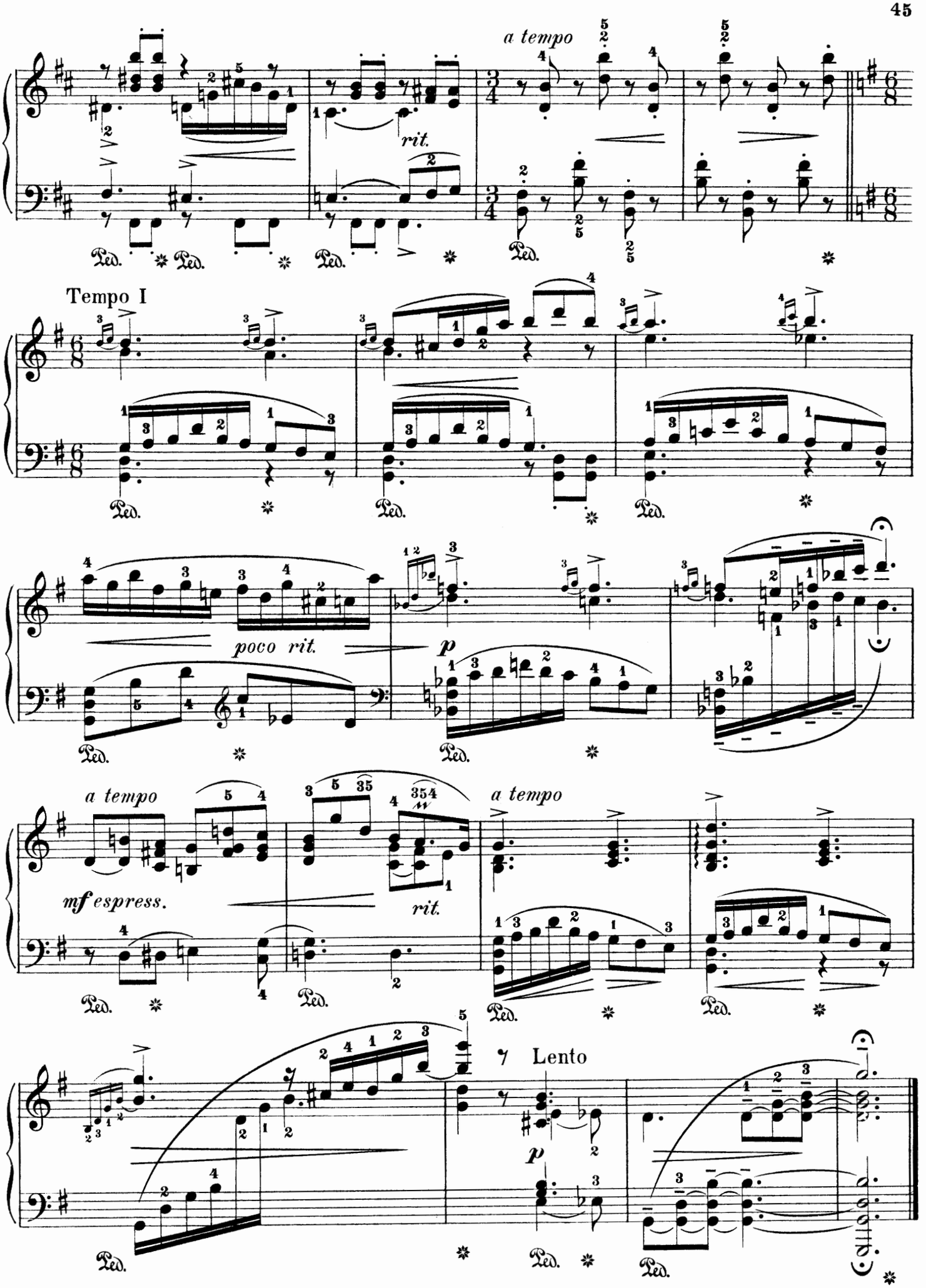
a tempo
rit.
Tempo I
poco rit.
p
a tempo
mf espress.
rit.
a tempo
Lento
p

Solfeggio

Étude

Edited and fingered by
Louis Oesterle

K. Ph. Em. Bach
(1714 – 1788)

Non troppo vivo

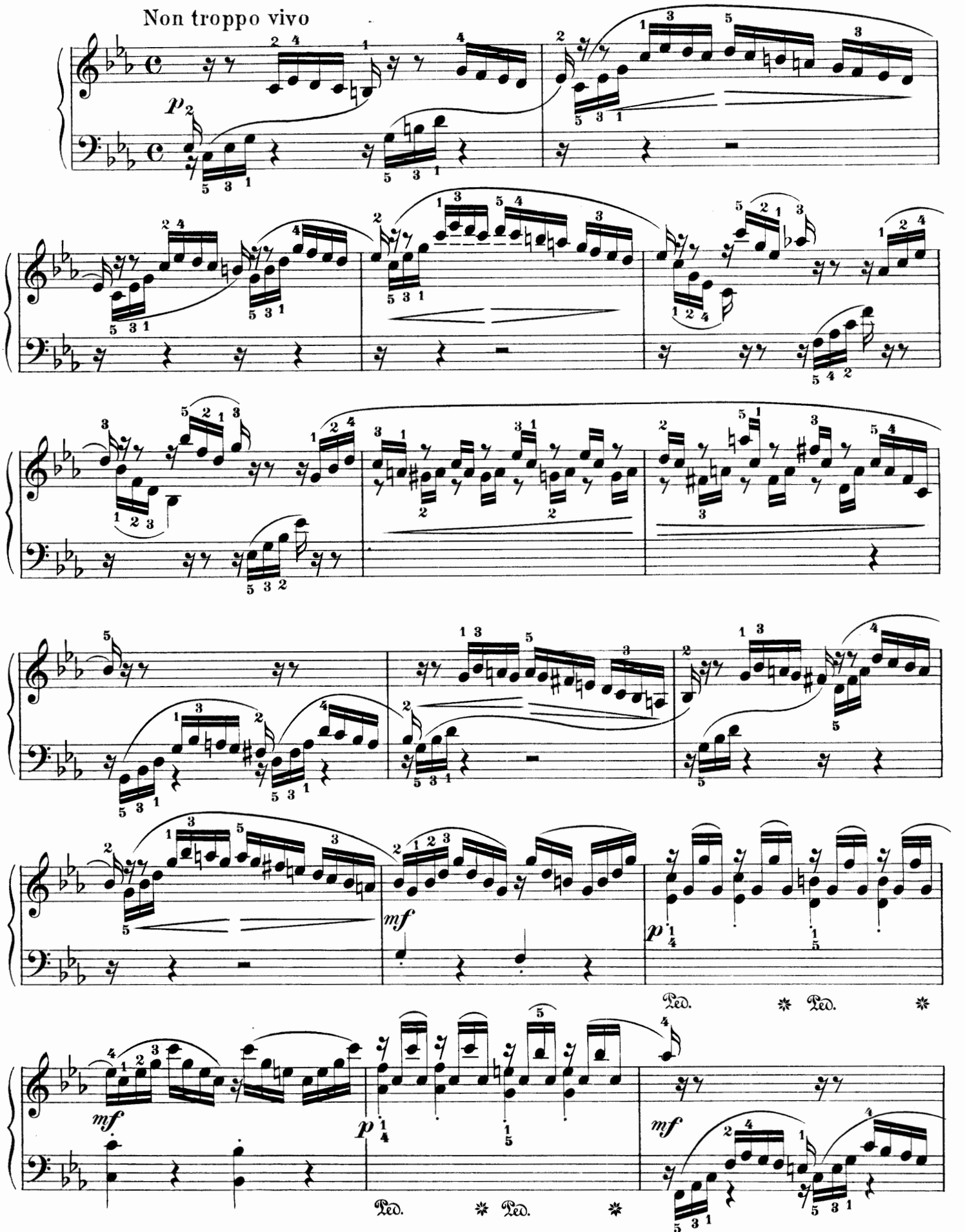

Copyright, 1908, by G. Schirmer

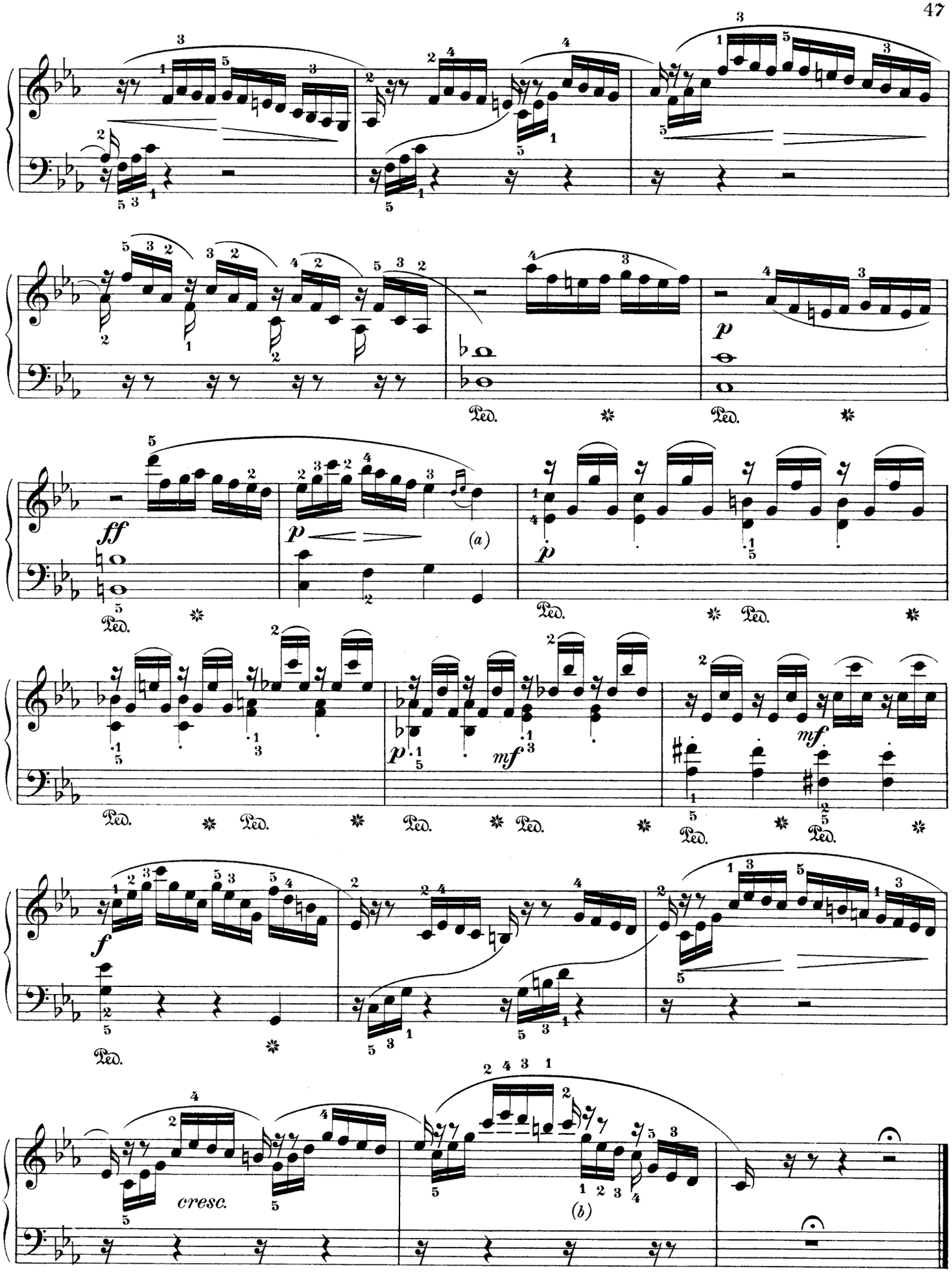

(a) 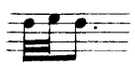 (b) According to some editions, the piece may end on the third beat.

Si dormis, doncella

("Art sleeping, O maiden?")

Edited and fingered by
Louis Oesterle

Adolf Jensen

Transcr. by R. Niemann

Like a Folk-song

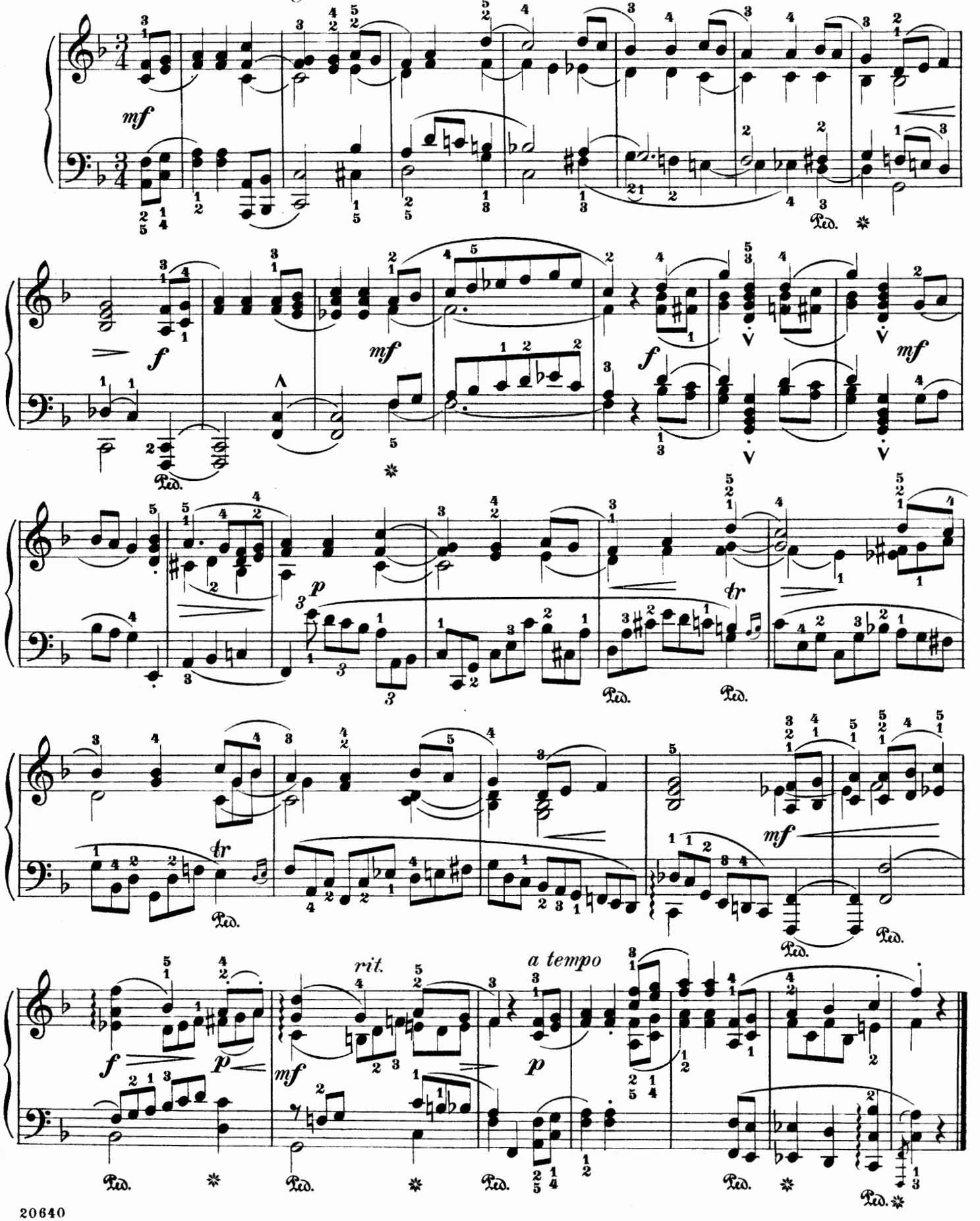

Gavotte

Edited and fingered by
Louis Oesterle

C. CHAMINADE. Op. 9, Nº 2

Poco animato (♩=168)

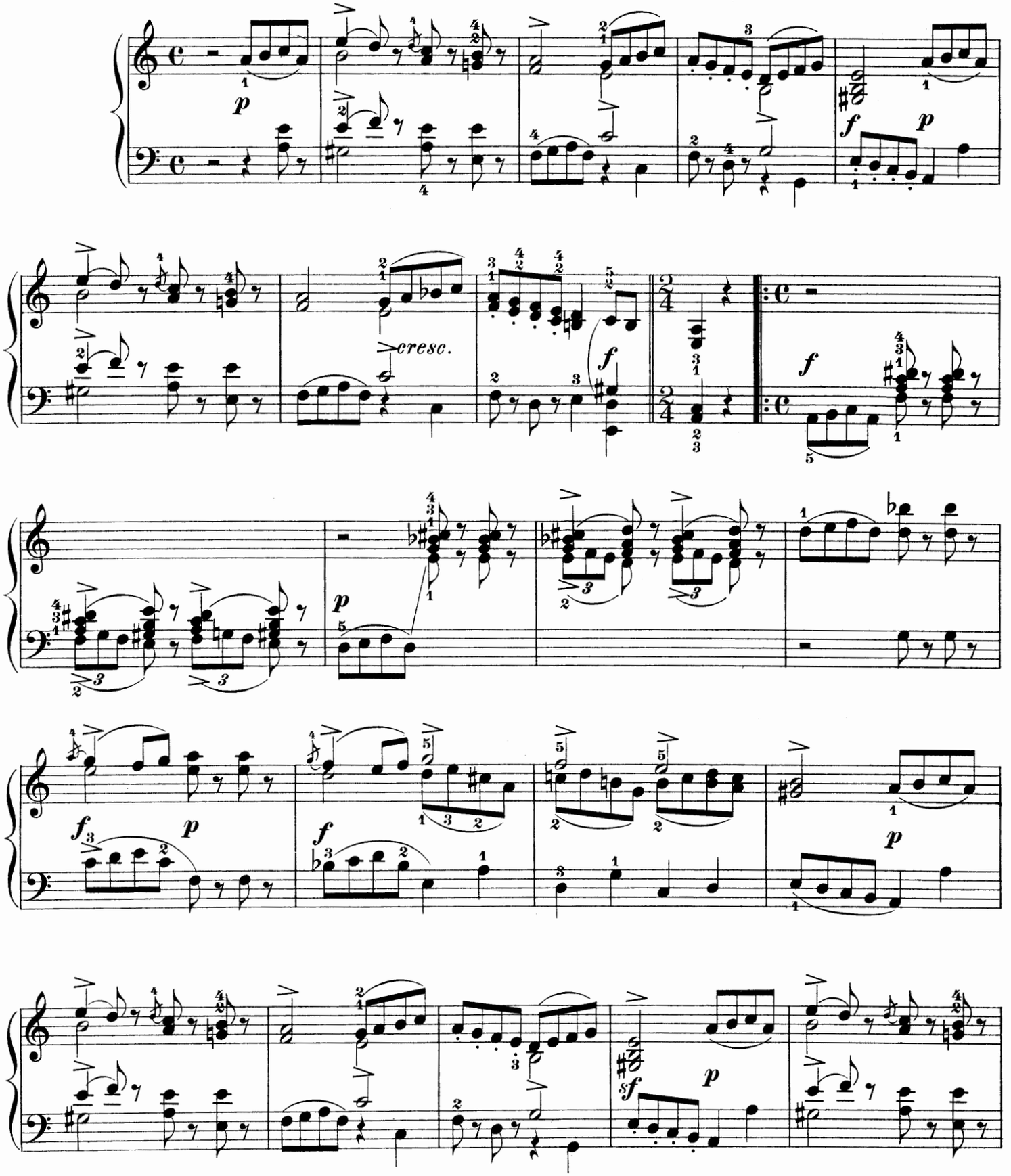

Copyright, 1899, by G. Schirmer

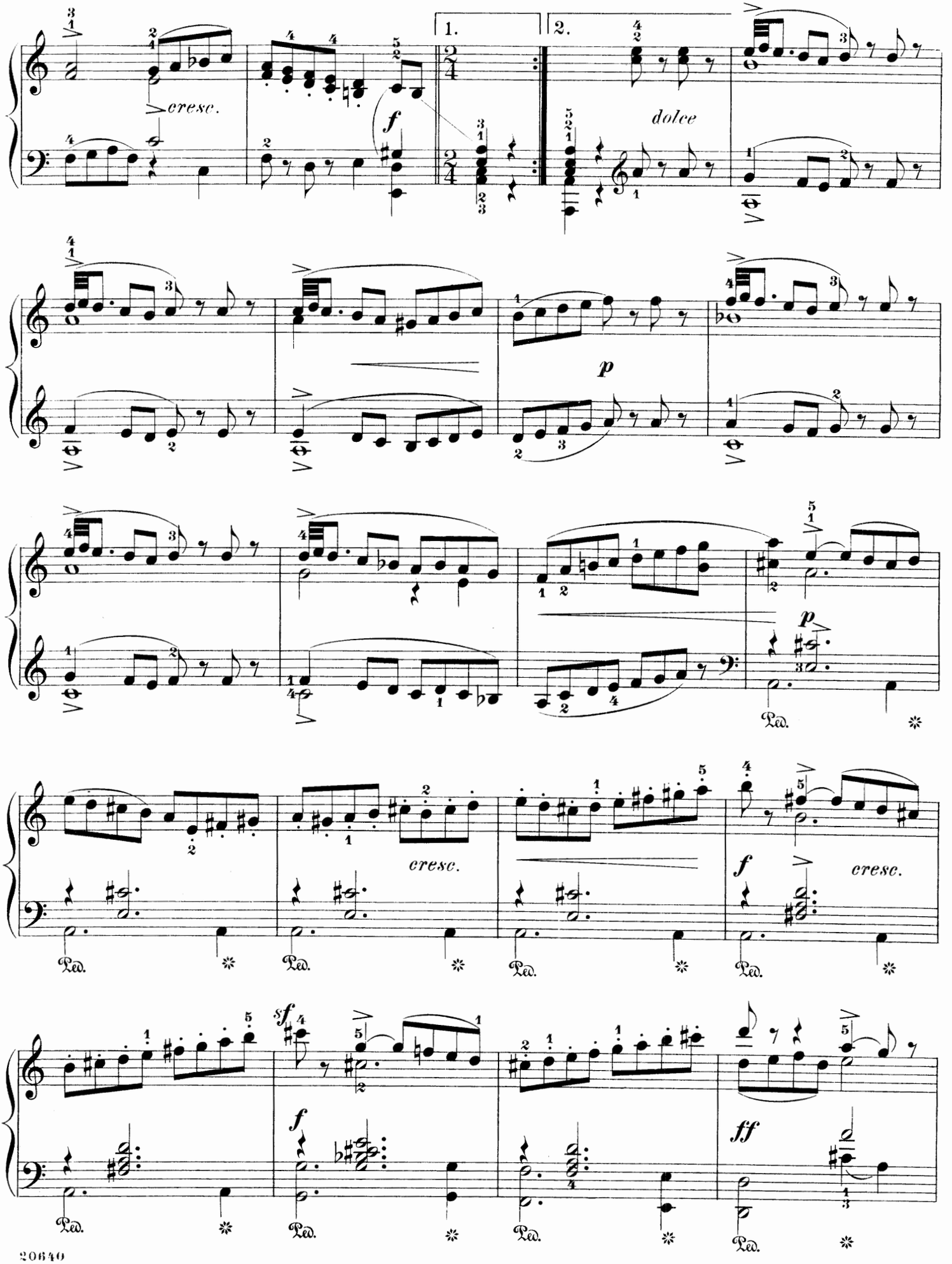
1.
2.
cresc.
f
dolce
p
Ped.
cresc.
f
sf
ff

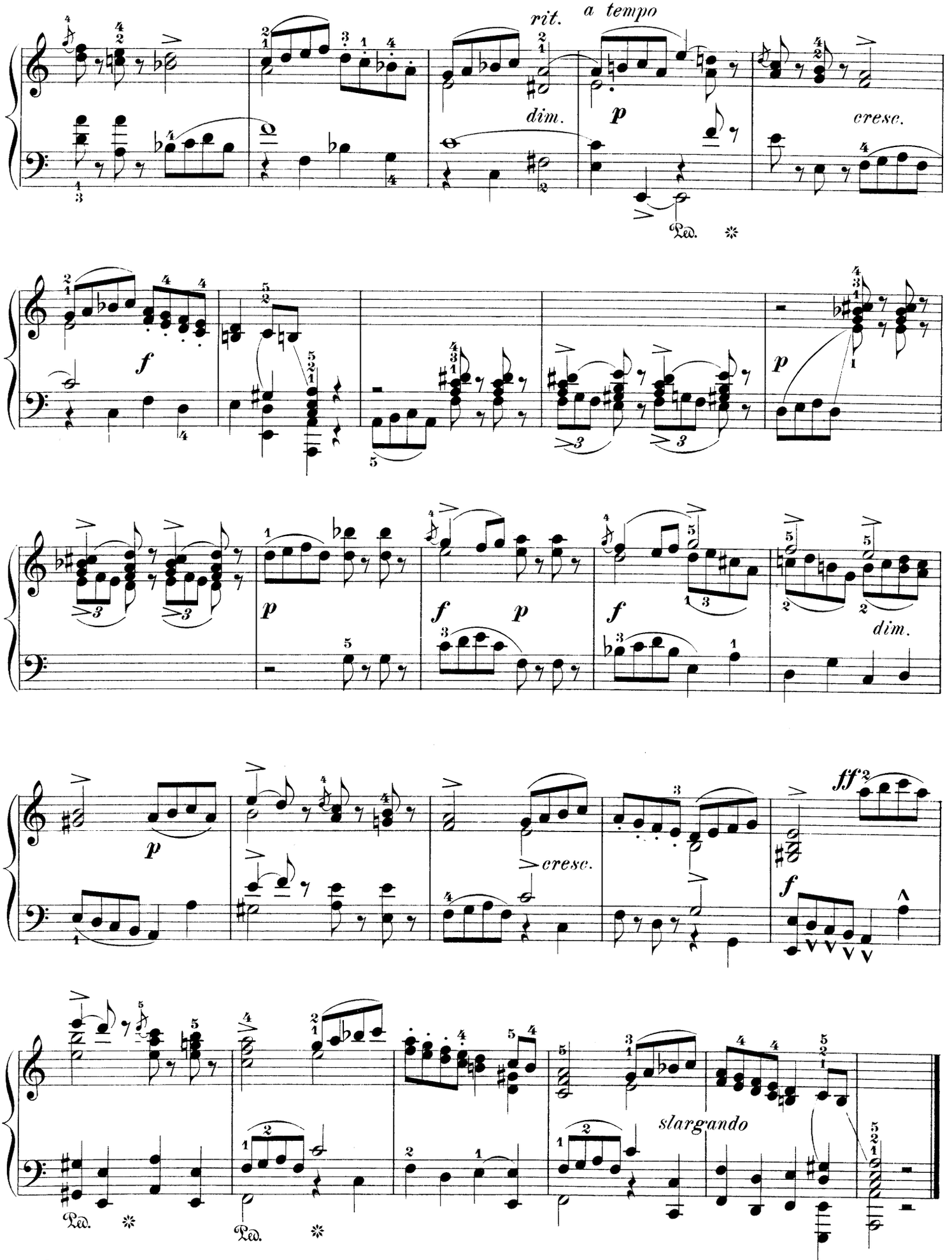
rit.
a tempo
dim.
p
cresc.
Ped.
f
p
f
p
f
p
dim.
p
cresc.
ff
f
slargando
Ped.
Ped.

Confidential Letters

Lettres intimes

Edited and fingered by
Louis Oesterle

O. Nedbal. Op. 7, № 1

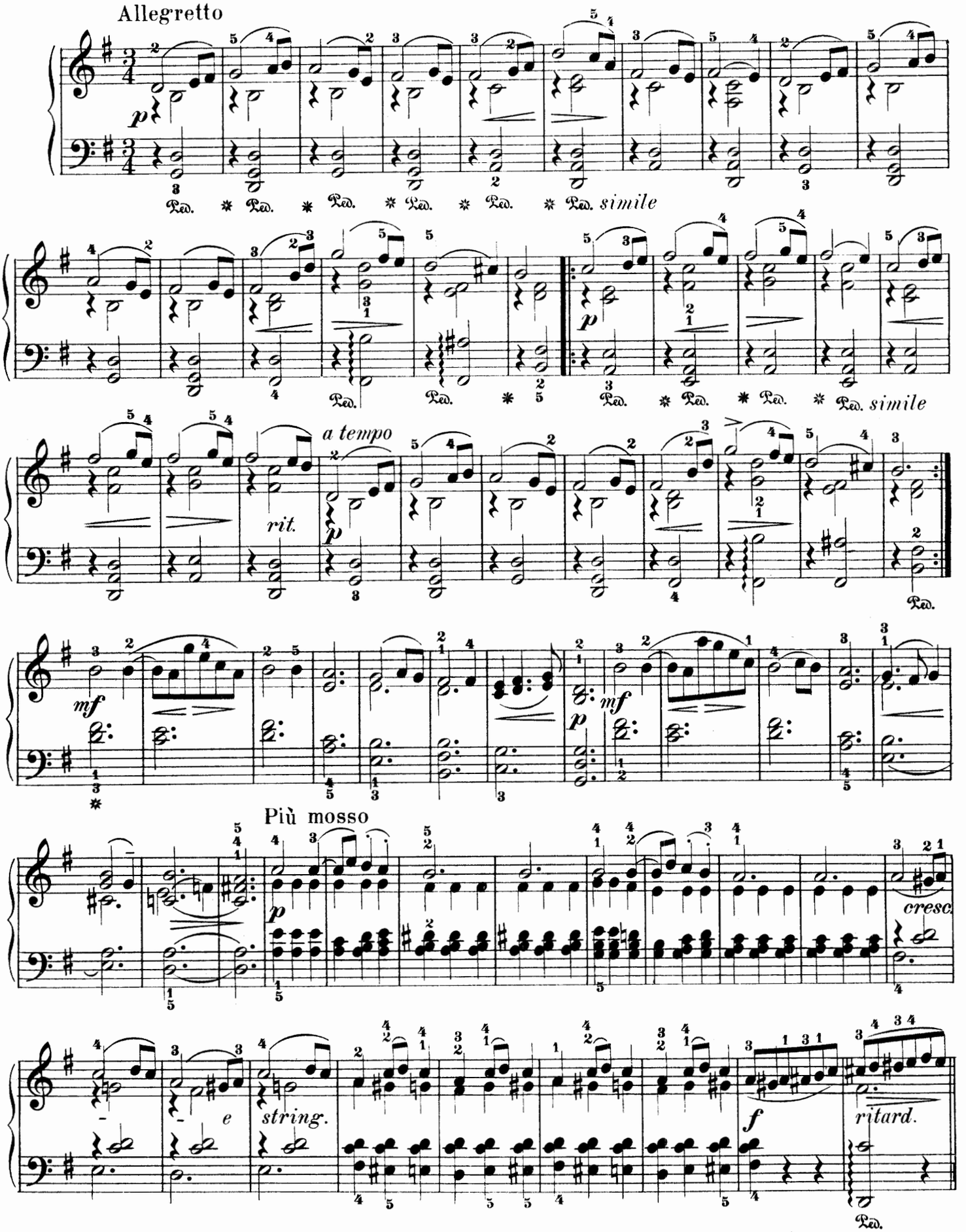

Copyright, 1908, by G. Schirmer

Tempo I

mp espressivo

Ped. Ped. Ped. *simile*

a tempo

rit.

sf

dolce

p

a tempo

rit.

f *f*

Ped.

ff

Ped. Ped.

Andante

p rit.

pp

ppp

Ped.

Song of Sorrow

Chanson Triste

Edited and fingered by
W. K. Bassford

Allegro non troppo

la melodia con molta espressione

P. TSCHAIKOWSKY. Op. 40, №2

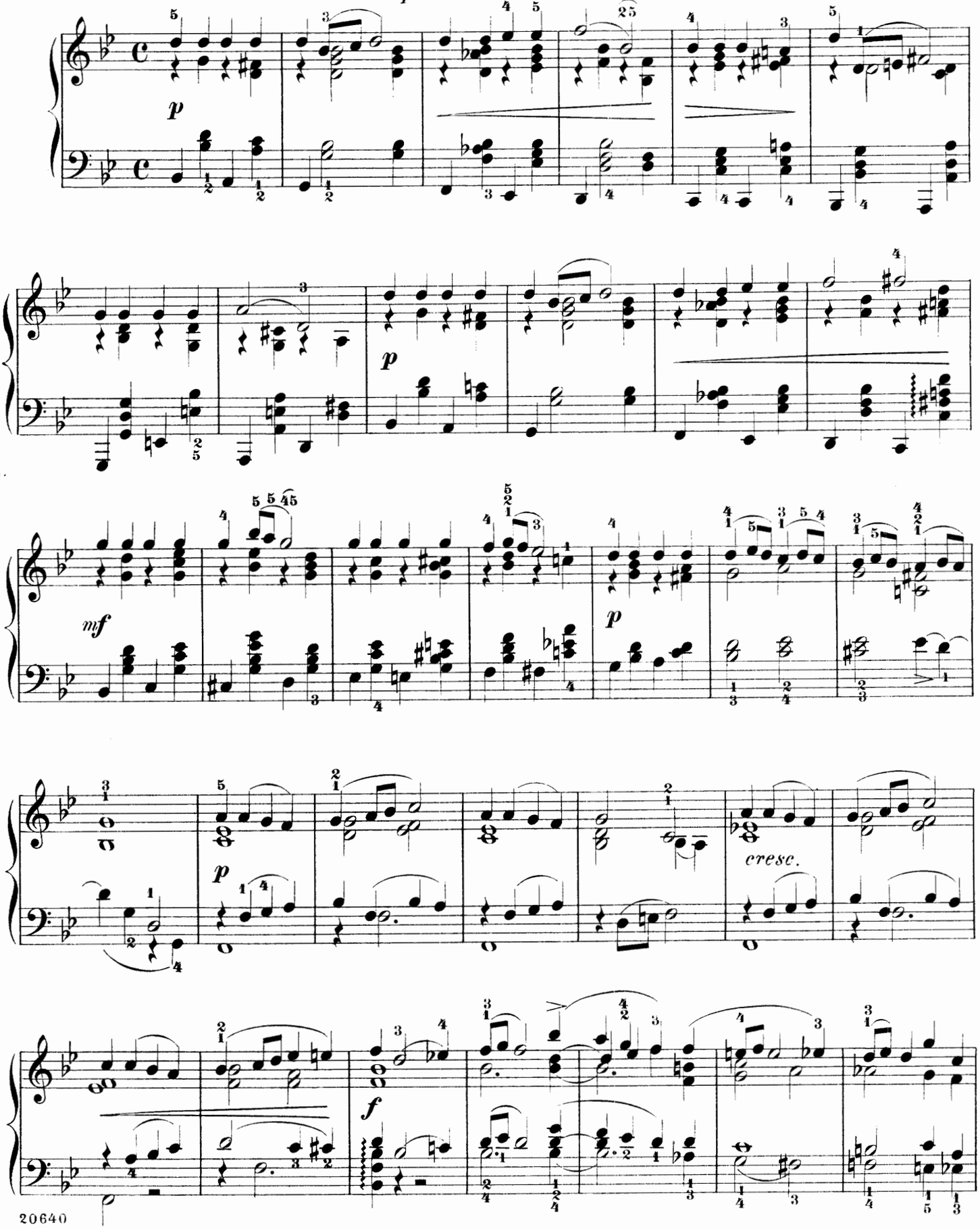

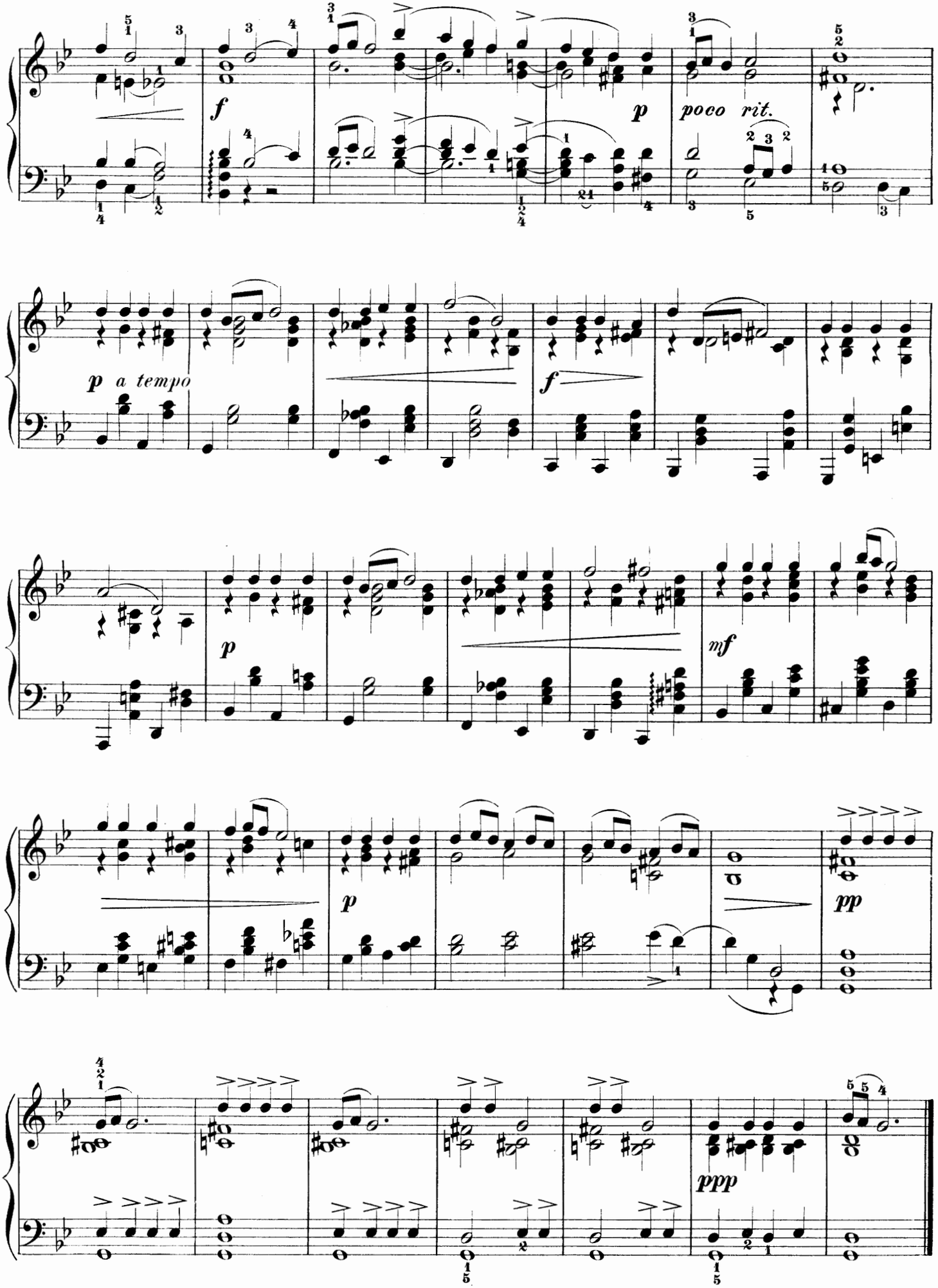
f
p
poco rit.
p a tempo
f
p
mf
p
pp
ppp

Romance

Edited and fingered by
Louis Oesterle

Ignaz Brüll. Op. 11, № 1

Moderato (♩ = 116)

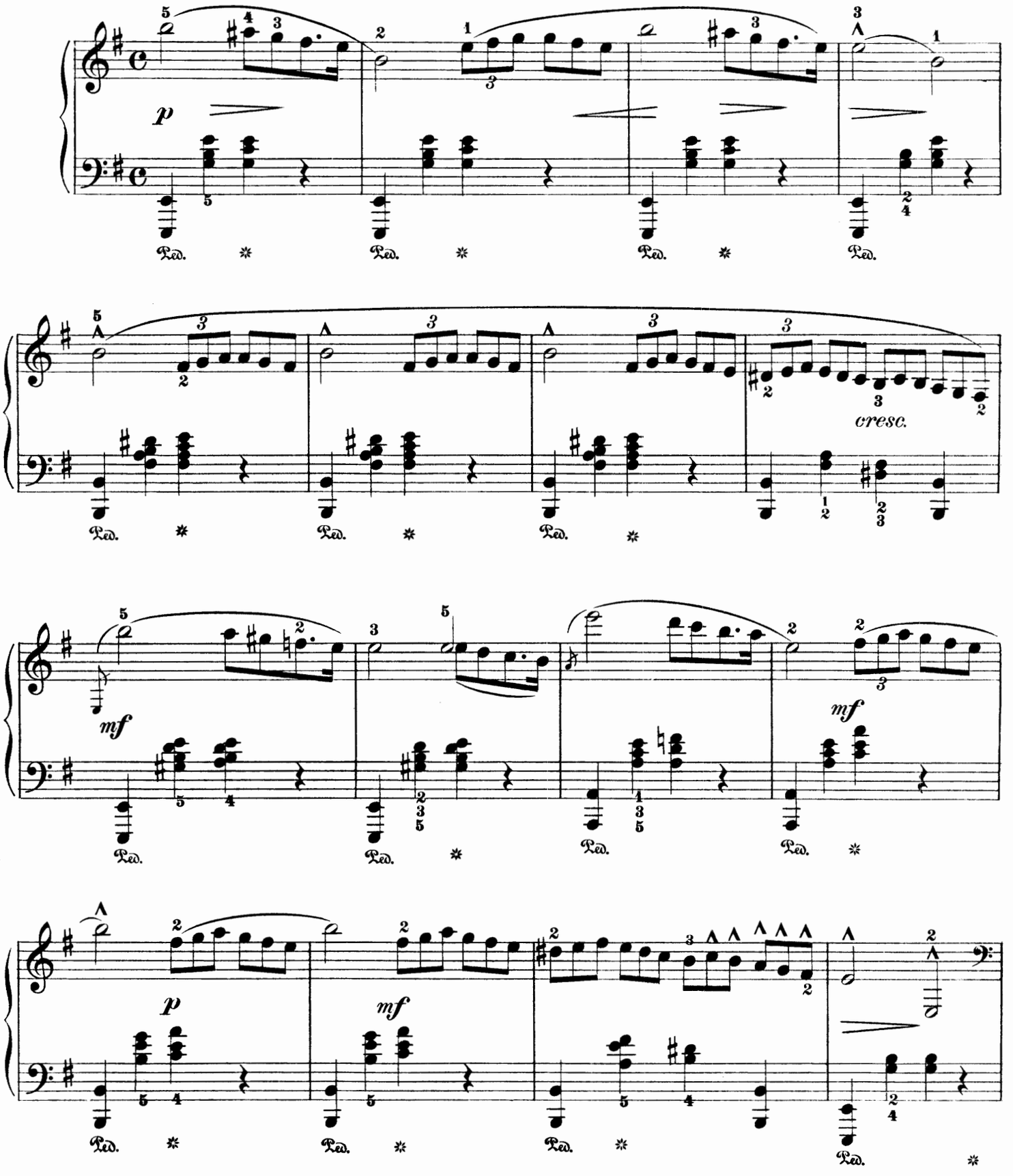

Copyright, 1908, by G. Schirmer

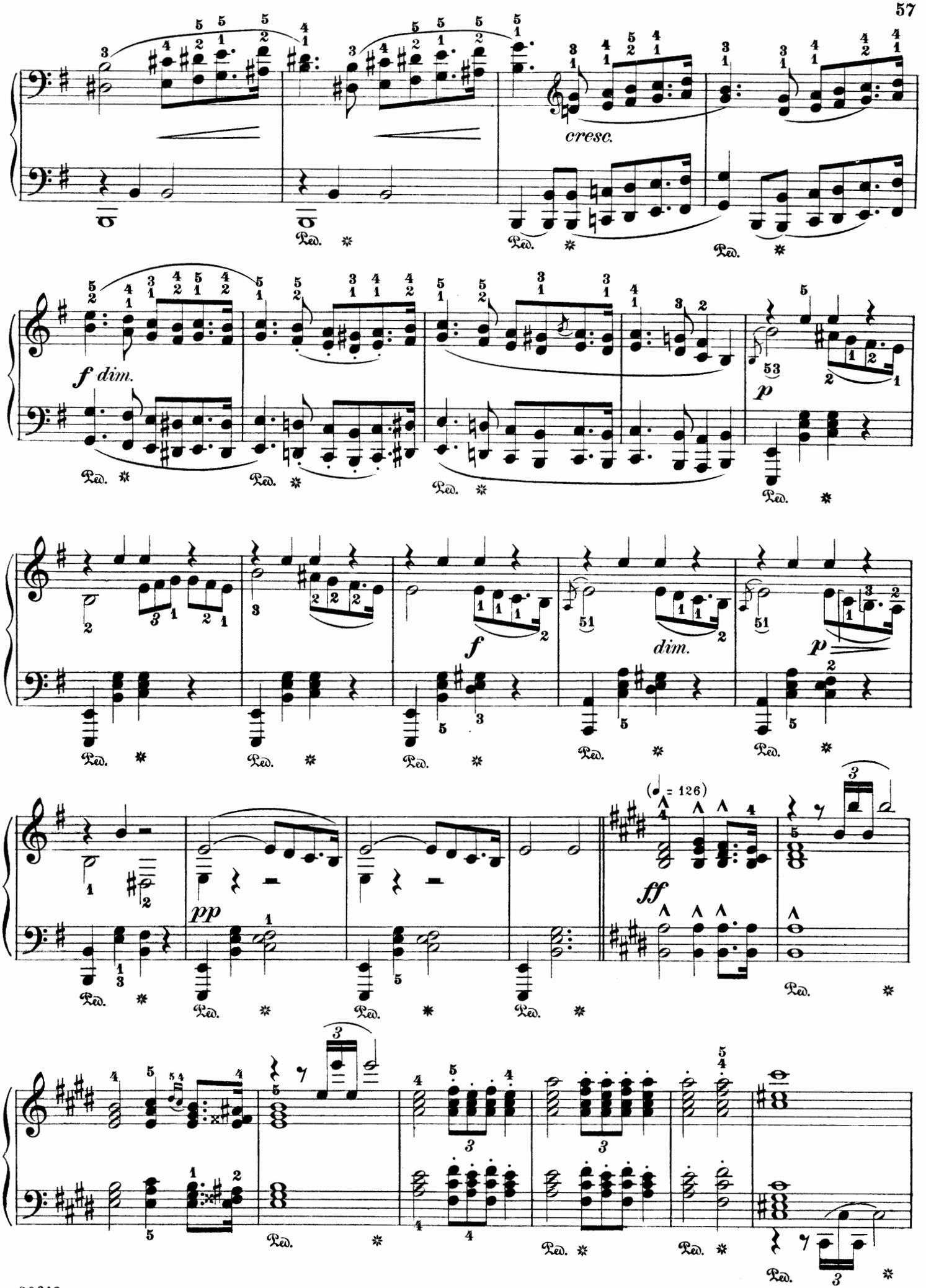
cresc.
f dim.
p
f
dim.
p
pp
(♩ = 126)
ff
Ped.

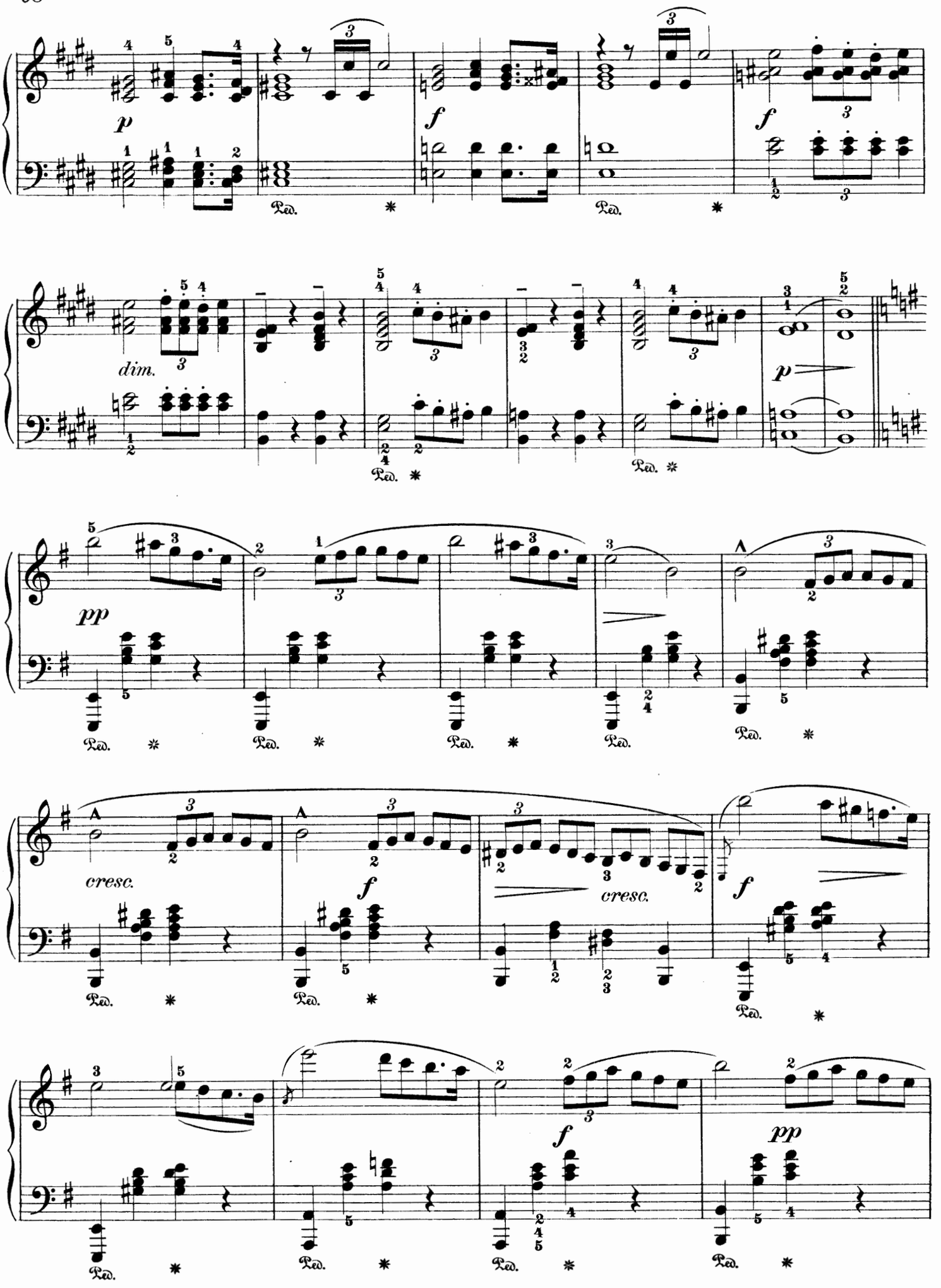
p
f
f
dim.
p
pp
cresc.
f
cresc.
f
f
pp
Ped.

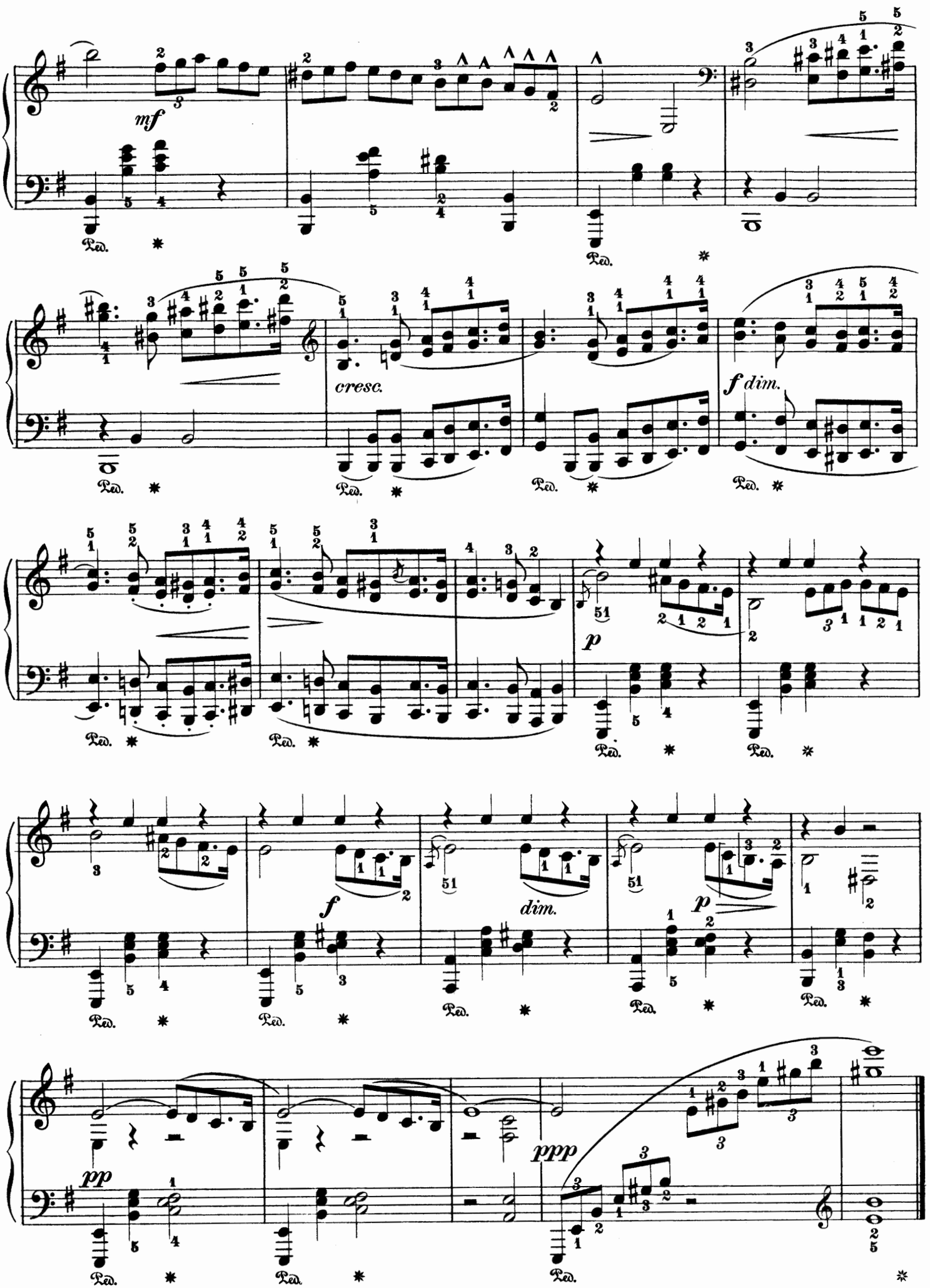
mf
cresc.
f dim.
p
f
dim.
p
pp
ppp

Cradle Song

Wiegenlied

Edited and fingered by
Louis Oesterle

Edvard Grieg. Op.41, No 1

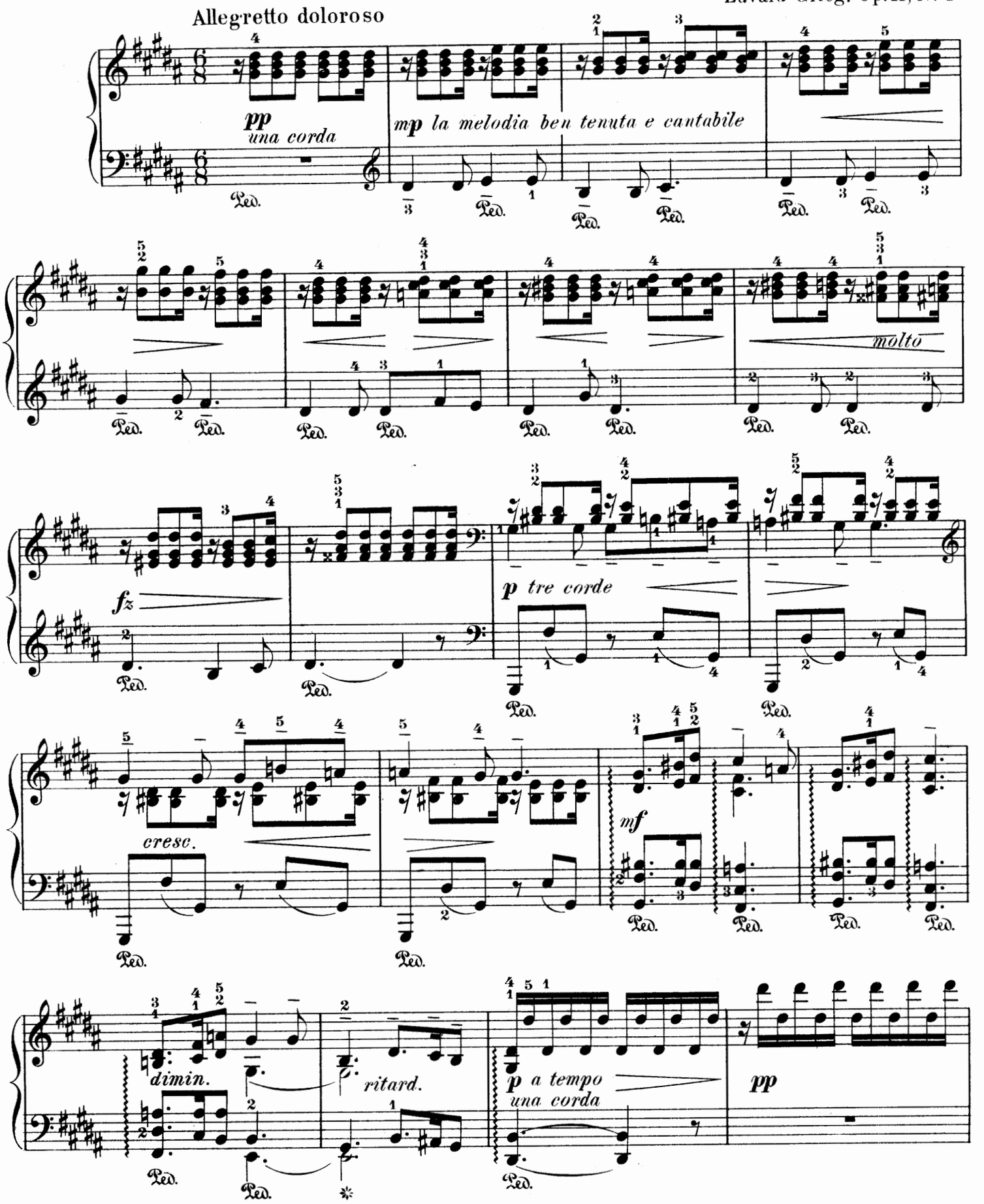

Copyright, 1904, by G. Schirmer

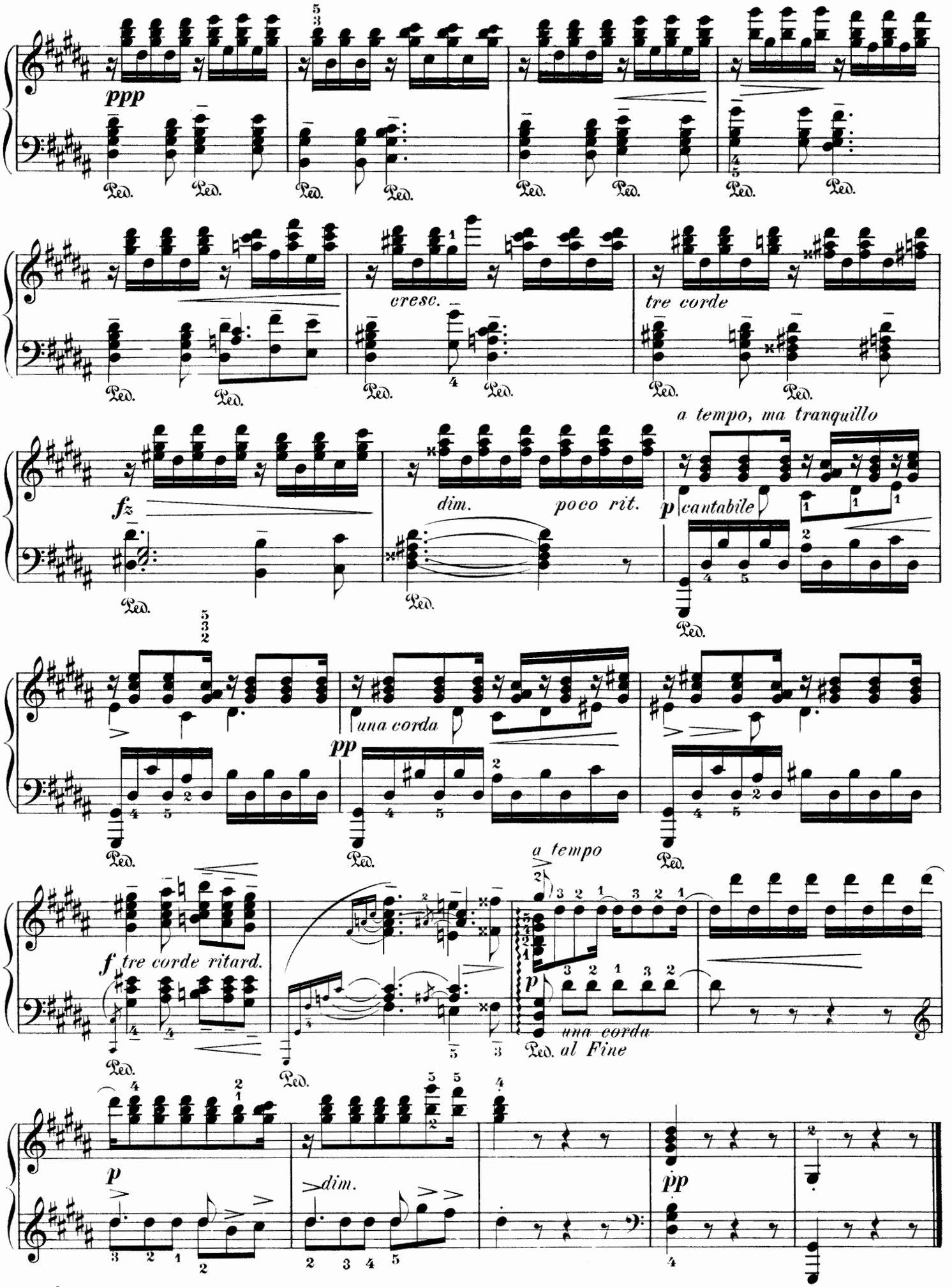
ppp
cresc.
tre corde
a tempo, ma tranquillo
fz
dim.
poco rit.
p cantabile
una corda
pp
a tempo
f tre corde ritard.
p
una corda
al Fine
p
dim.
pp

Funeral March*

Felix Mendelssohn
(Comp. 1843)

Andante maestoso

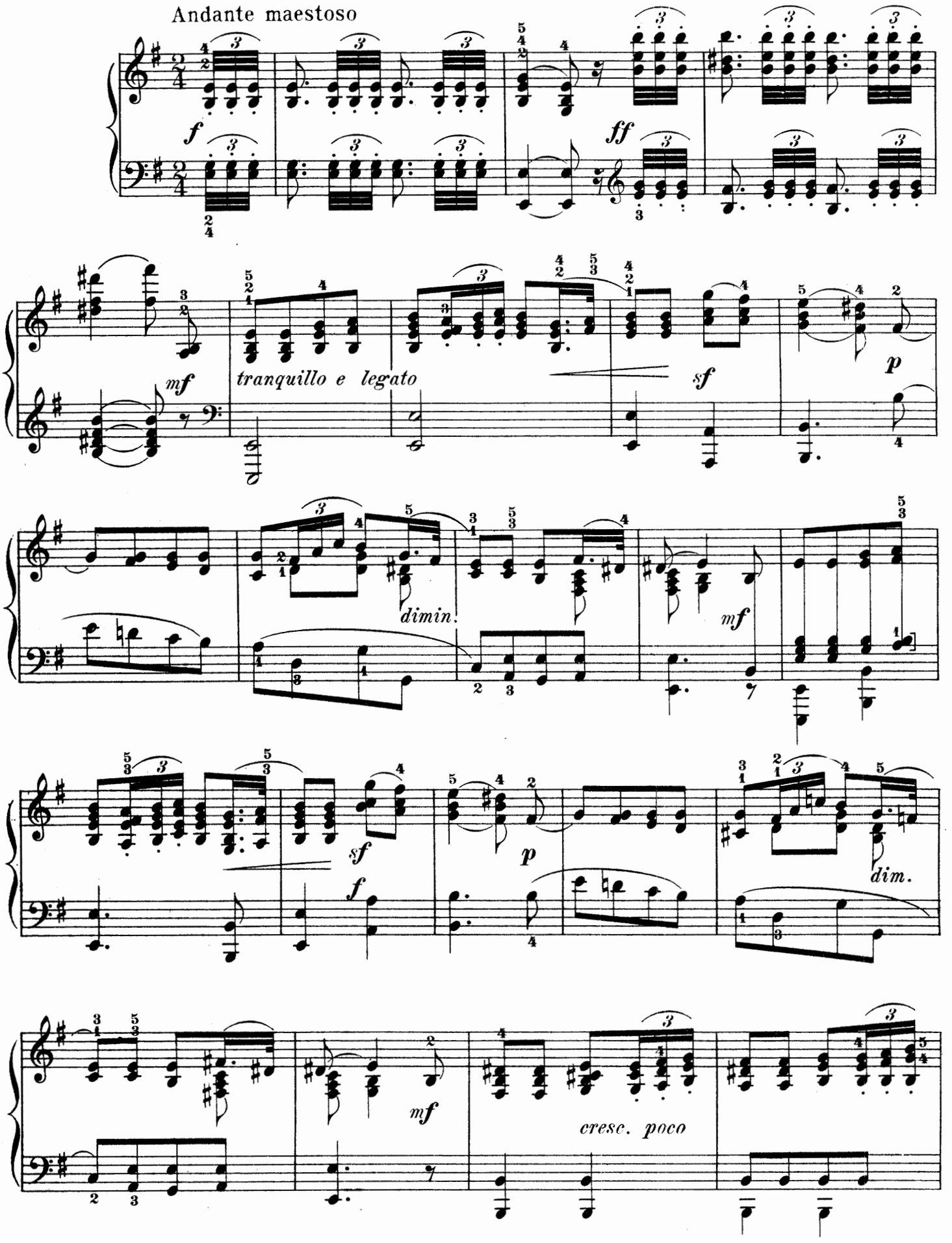

*Arranged for orchestra by I. Moscheles, and performed during the funeral obsequies of Mendelssohn at Leipzig

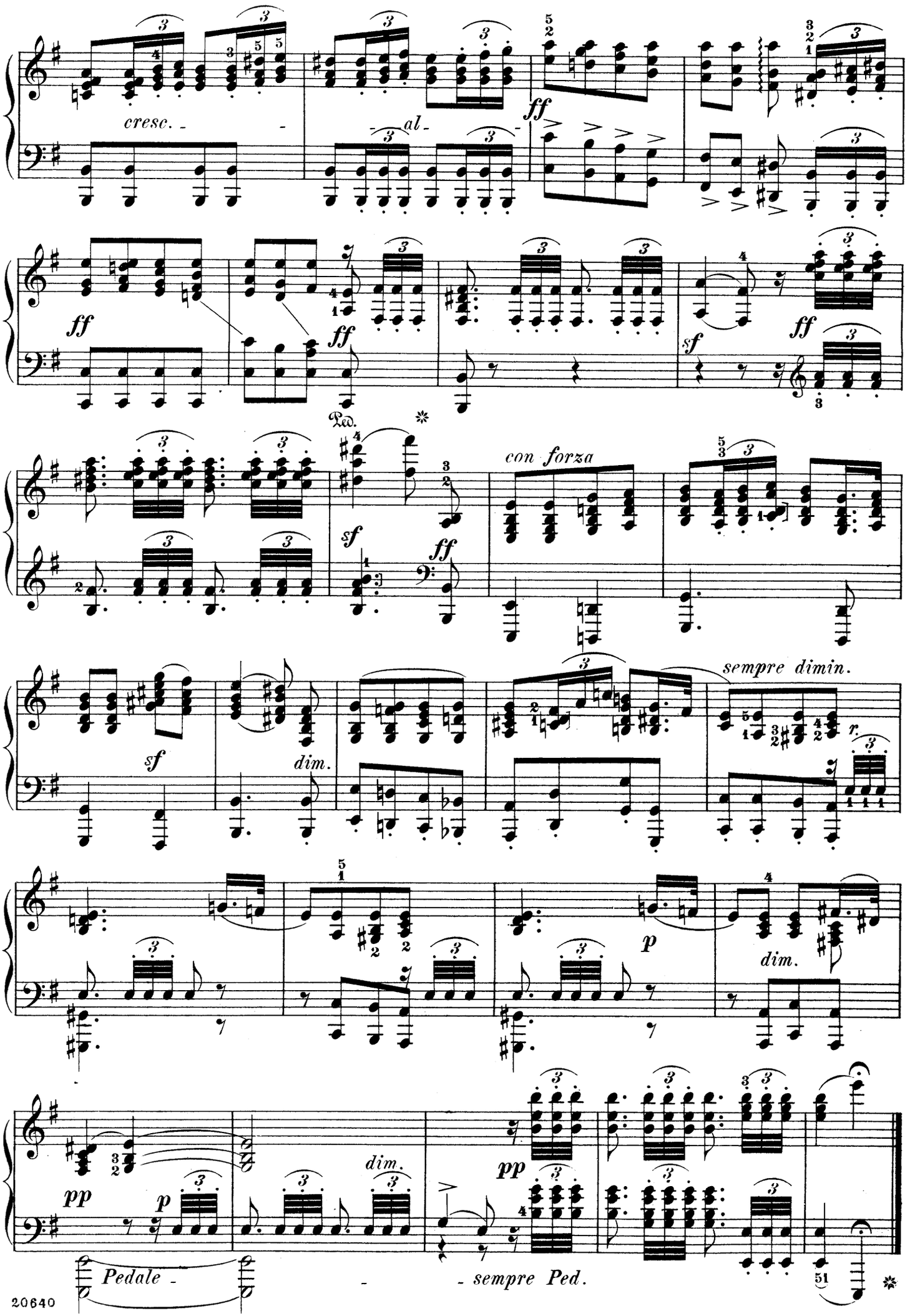
cresc.
al
ff
ff
ff
ff
sf
Ped.
con forza
sf
ff
sf
dim.
sempre dimin.
p
dim.
pp
p
dim.
pp
Pedale
sempre Ped.

Spring Song

Frühlingslied

(In the form of an Étude.)

Edited and fingered by
Louis Oesterle

Victor Hollaender. Op. 3, No. 1

Allegretto

Marcato il canto

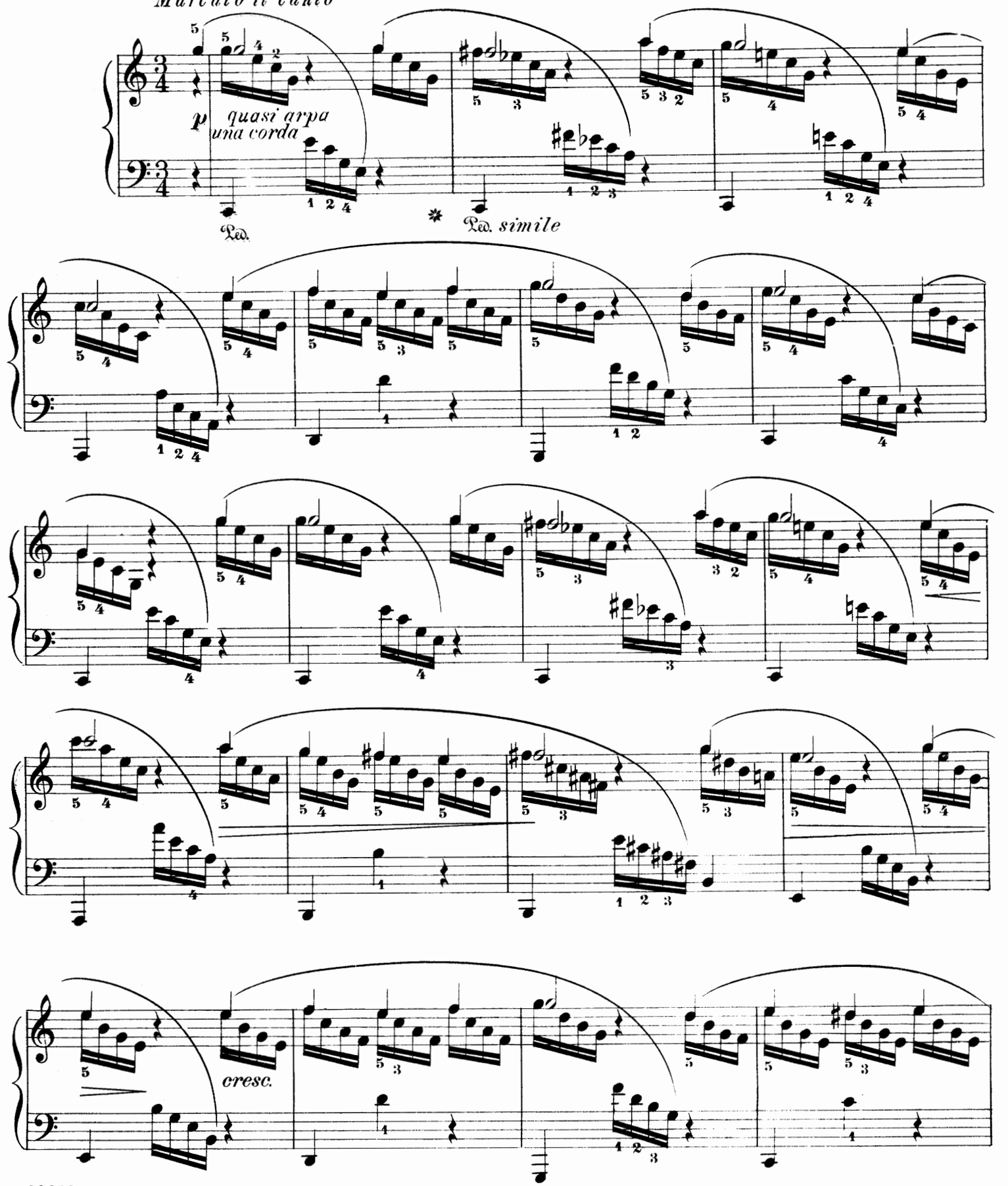

Copyright, 1906, by G. Schirmer

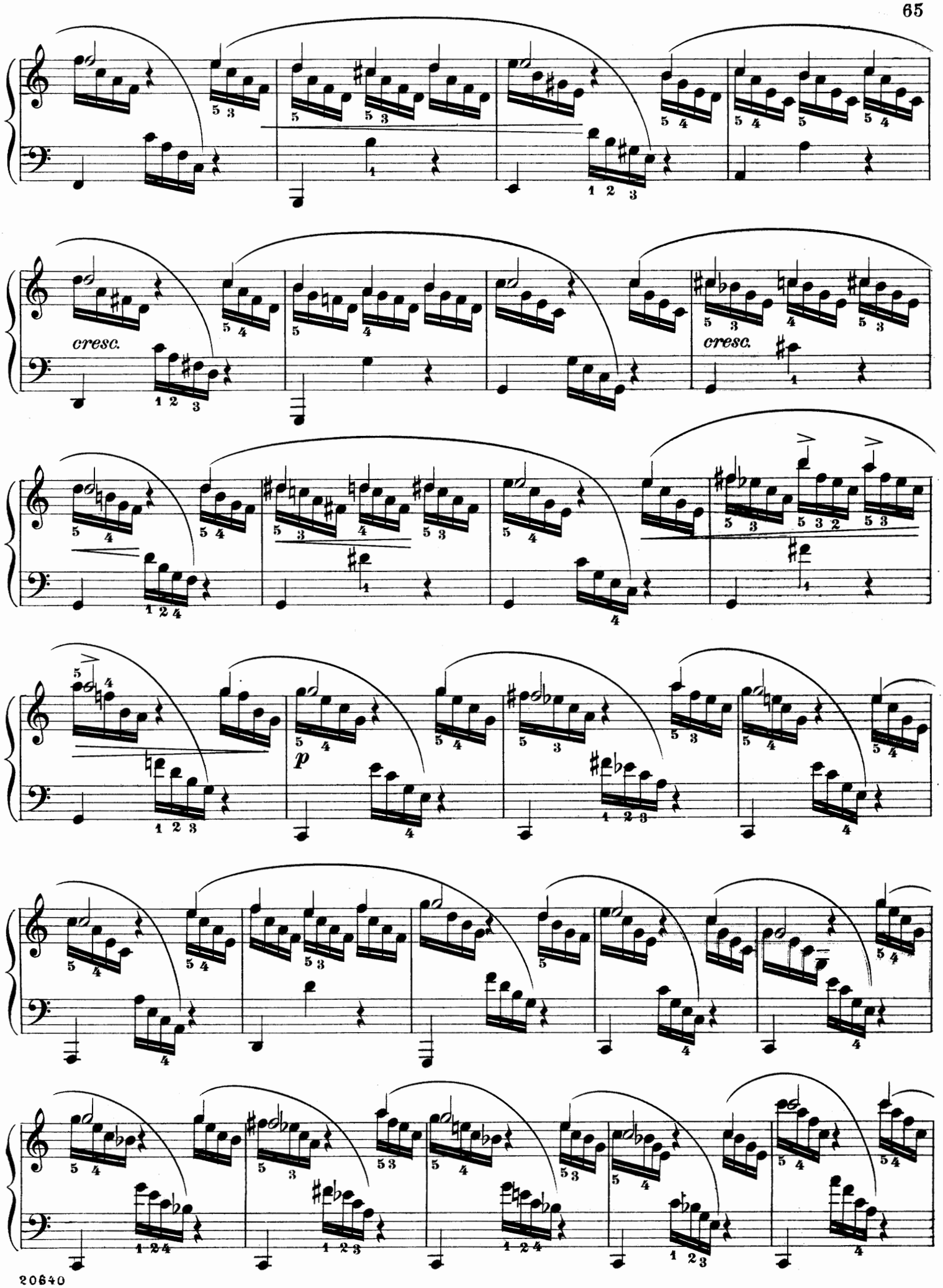
cresc.
cresc.
p

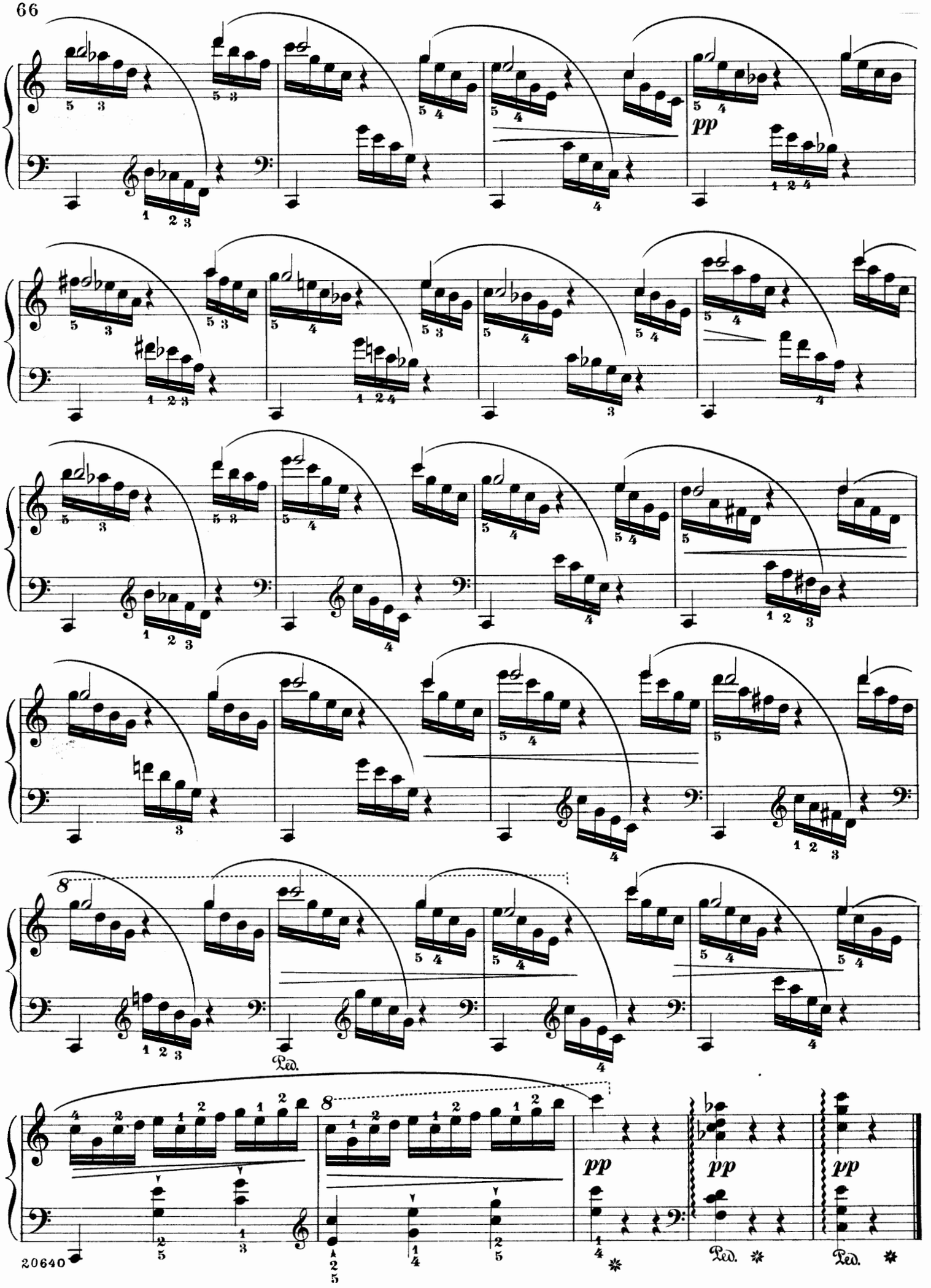
pp
8
Ped.
8
pp
pp
pp
Ped.
Ped.

Marcel

Edited and fingered by
Louis Oesterle

Benjamin Godard. Op. 66, № 6

Allegro moderato (♩ = 88)

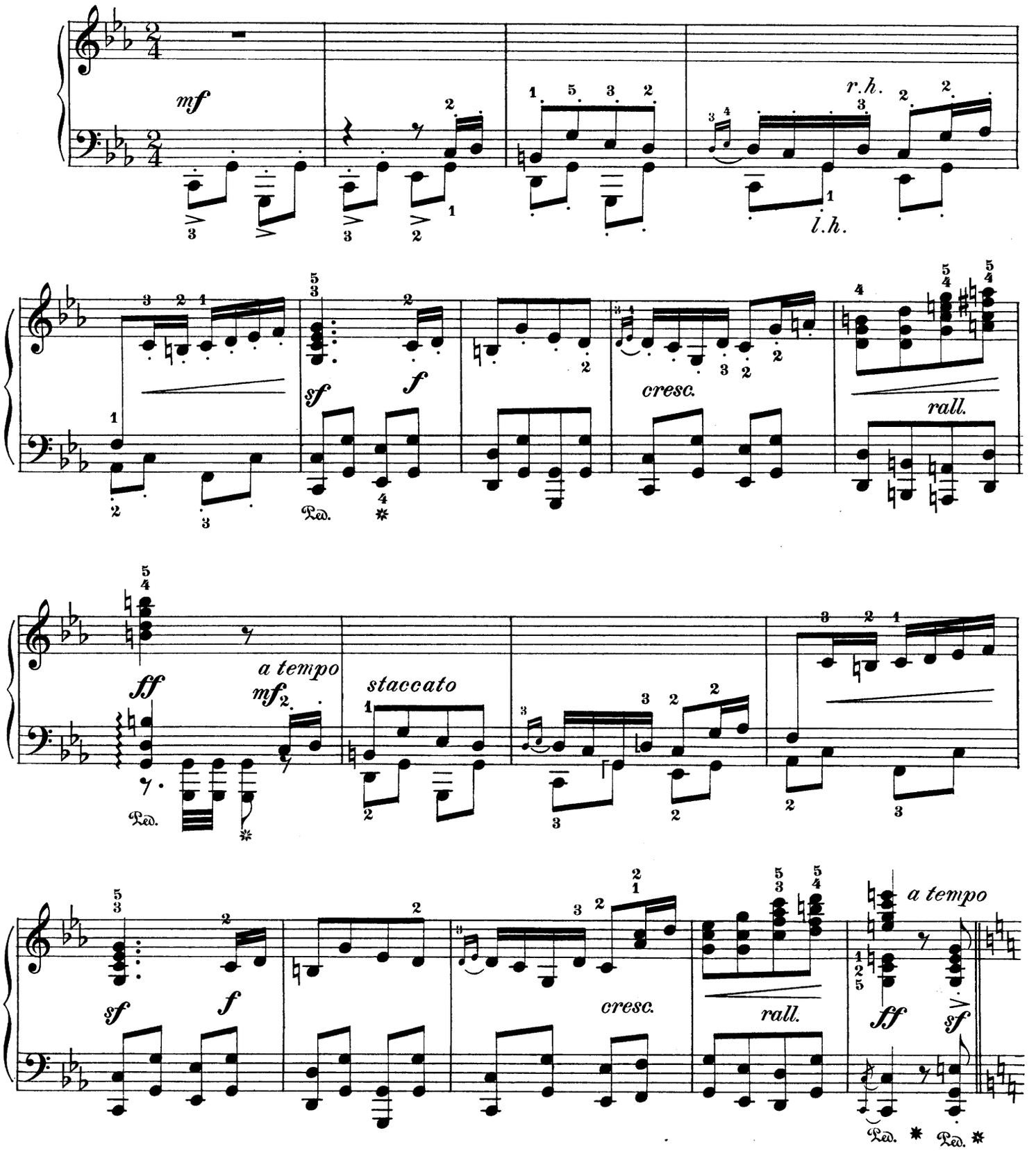

Copyright, 1908, by G. Schirmer

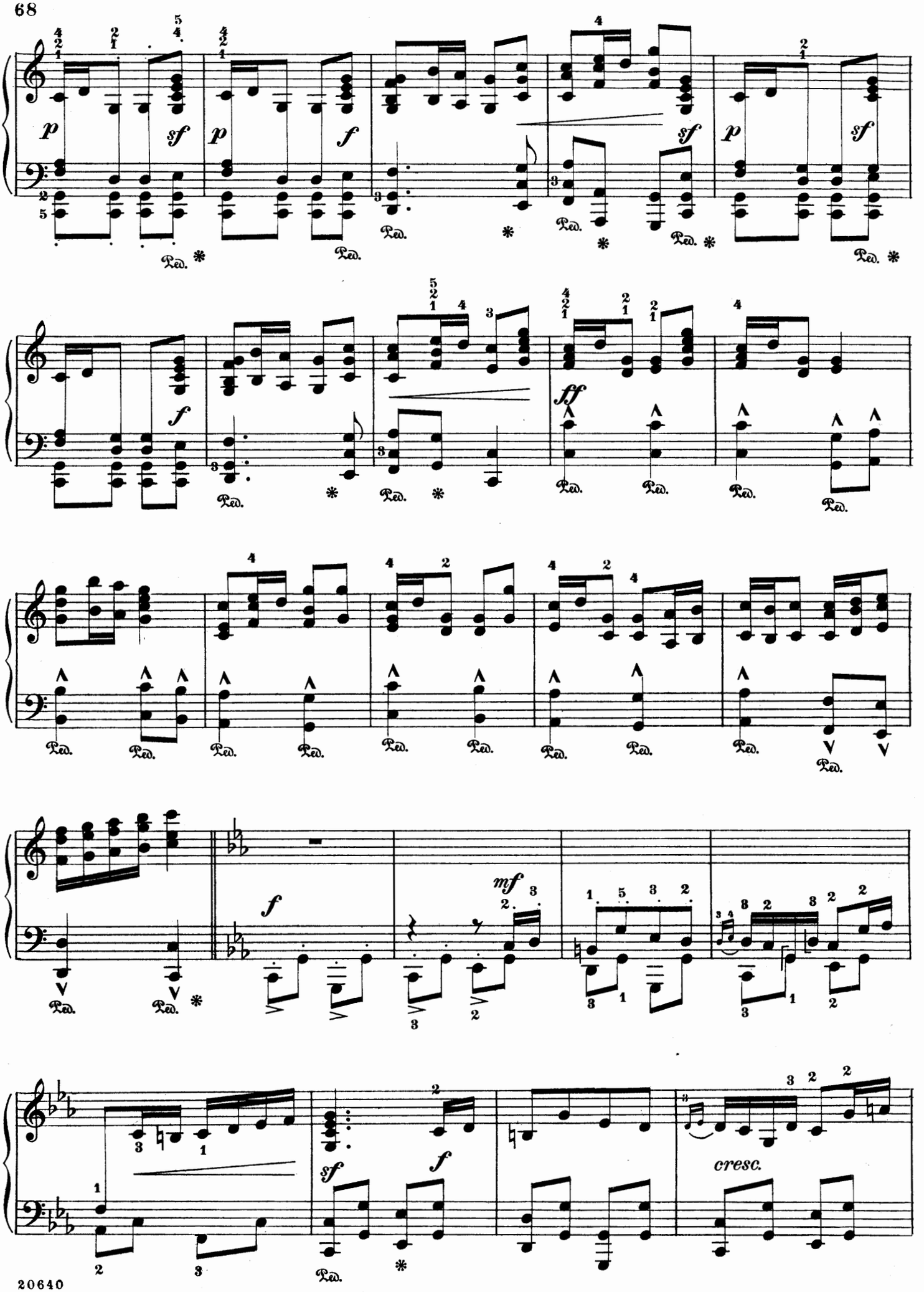
p
sf
p
f
sf
p
sf
f
ff
mf
f
sf
f
cresc.

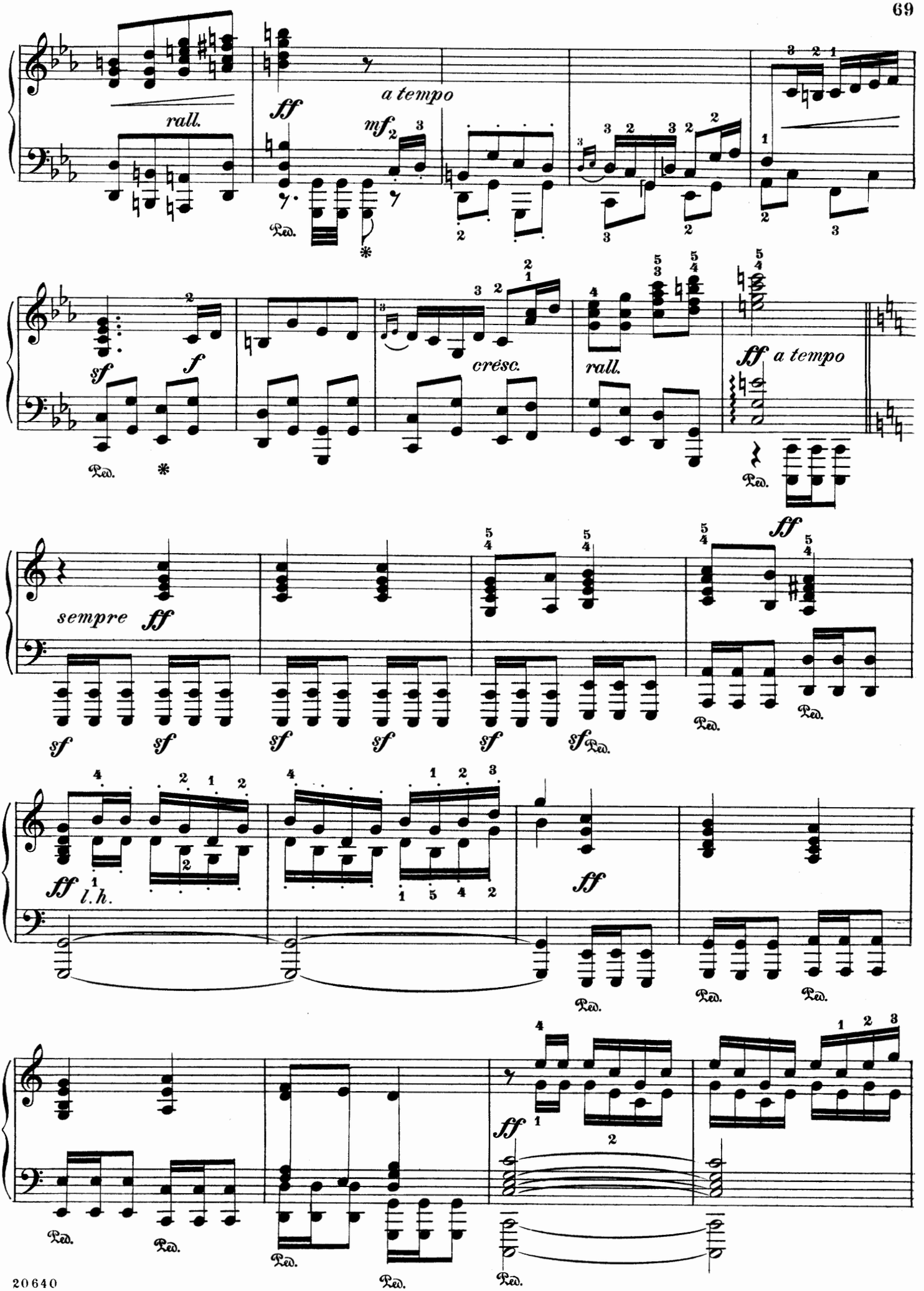
rall.
ff
a tempo
mf
Ped.
sf
f
cresc.
rall.
ff a tempo
sempre ff
sf
ff l.h.

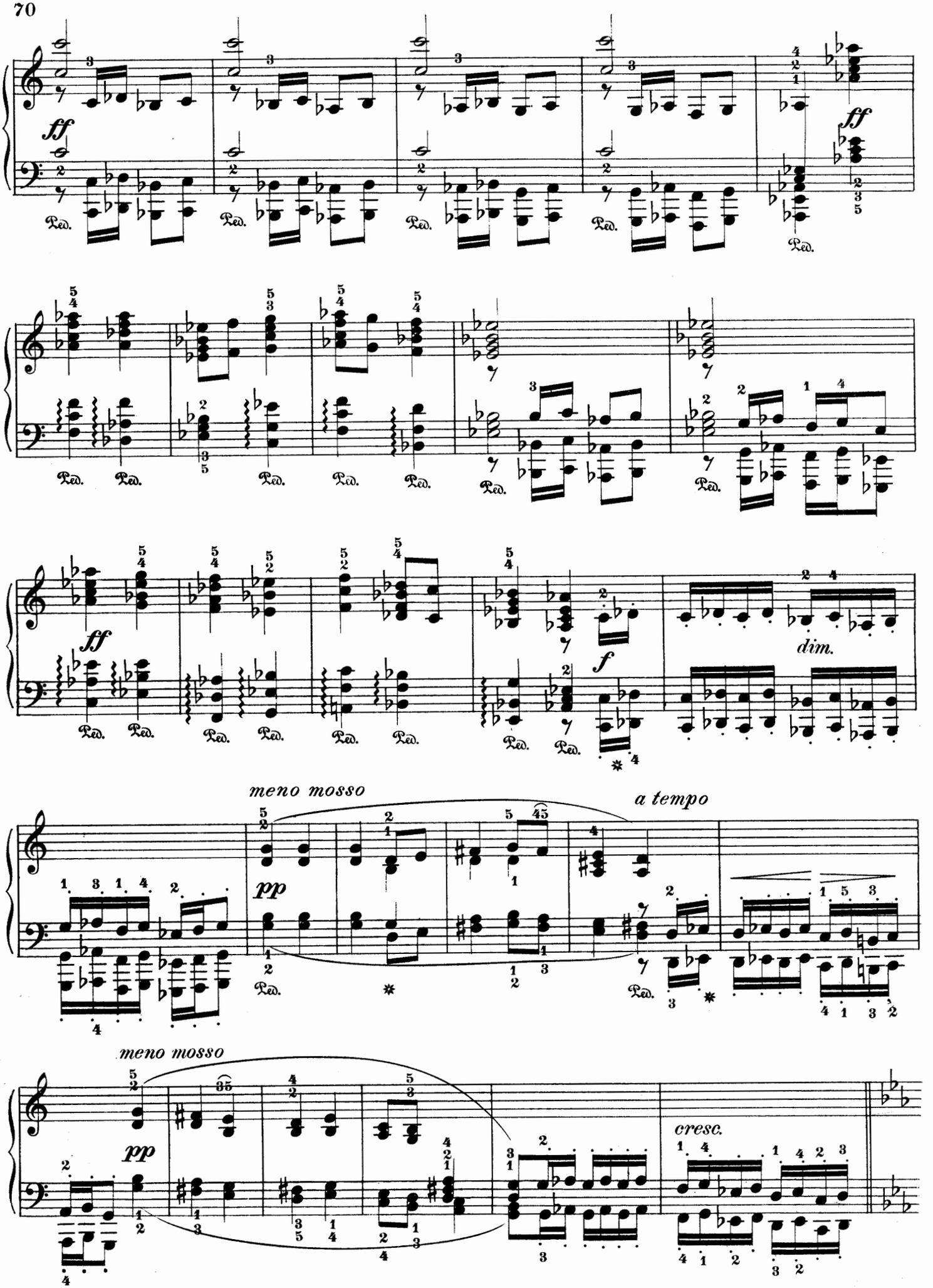
ff
Ped.
ff
Ped.
ff
dim.
f
meno mosso
pp
a tempo
meno mosso
pp
cresc.

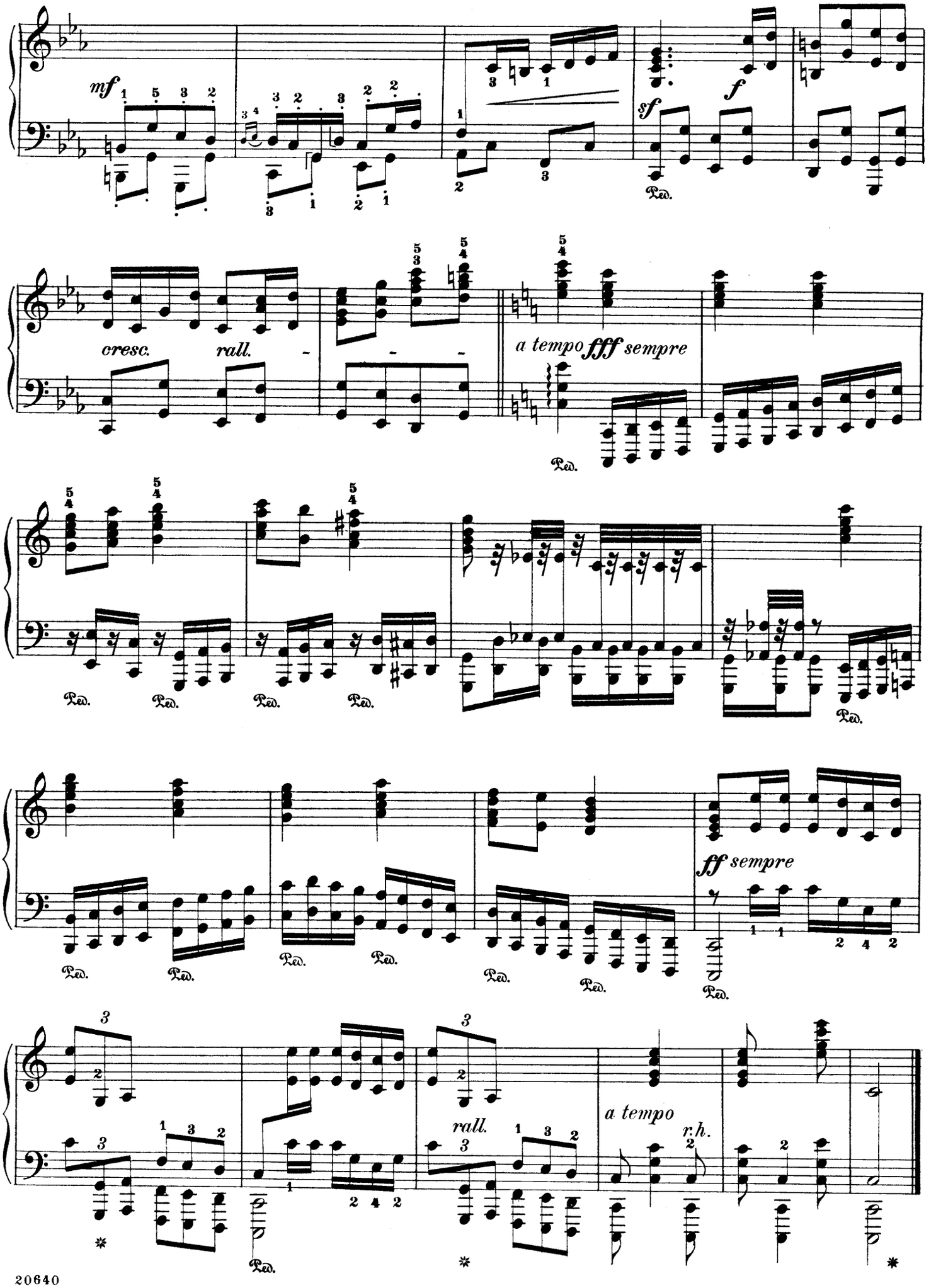
mf
sf
f
Ped.
cresc.
rall.
a tempo fff sempre
ff sempre
rall.
a tempo
r.h.

Sonata.

Domenico Scarlatti

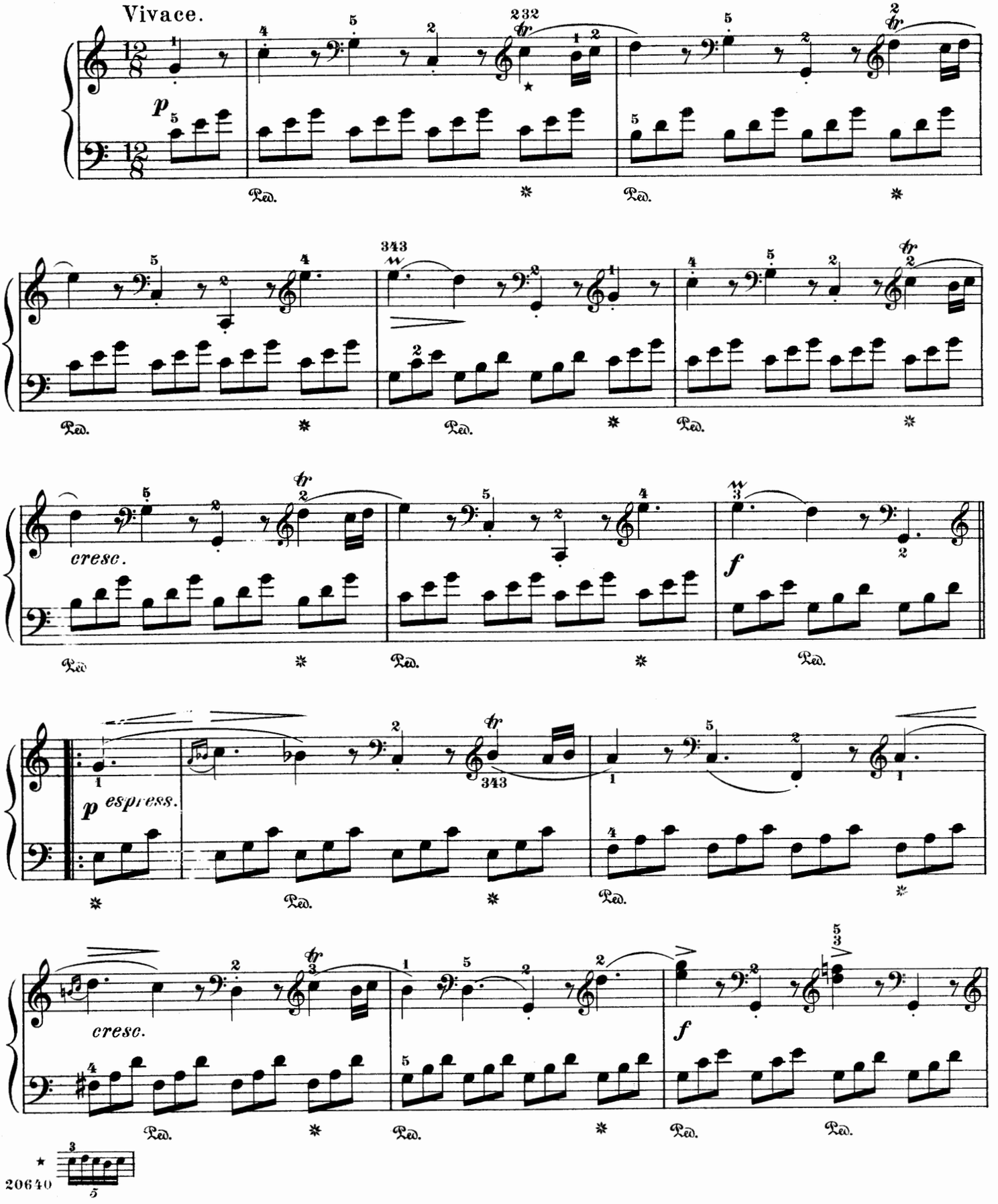

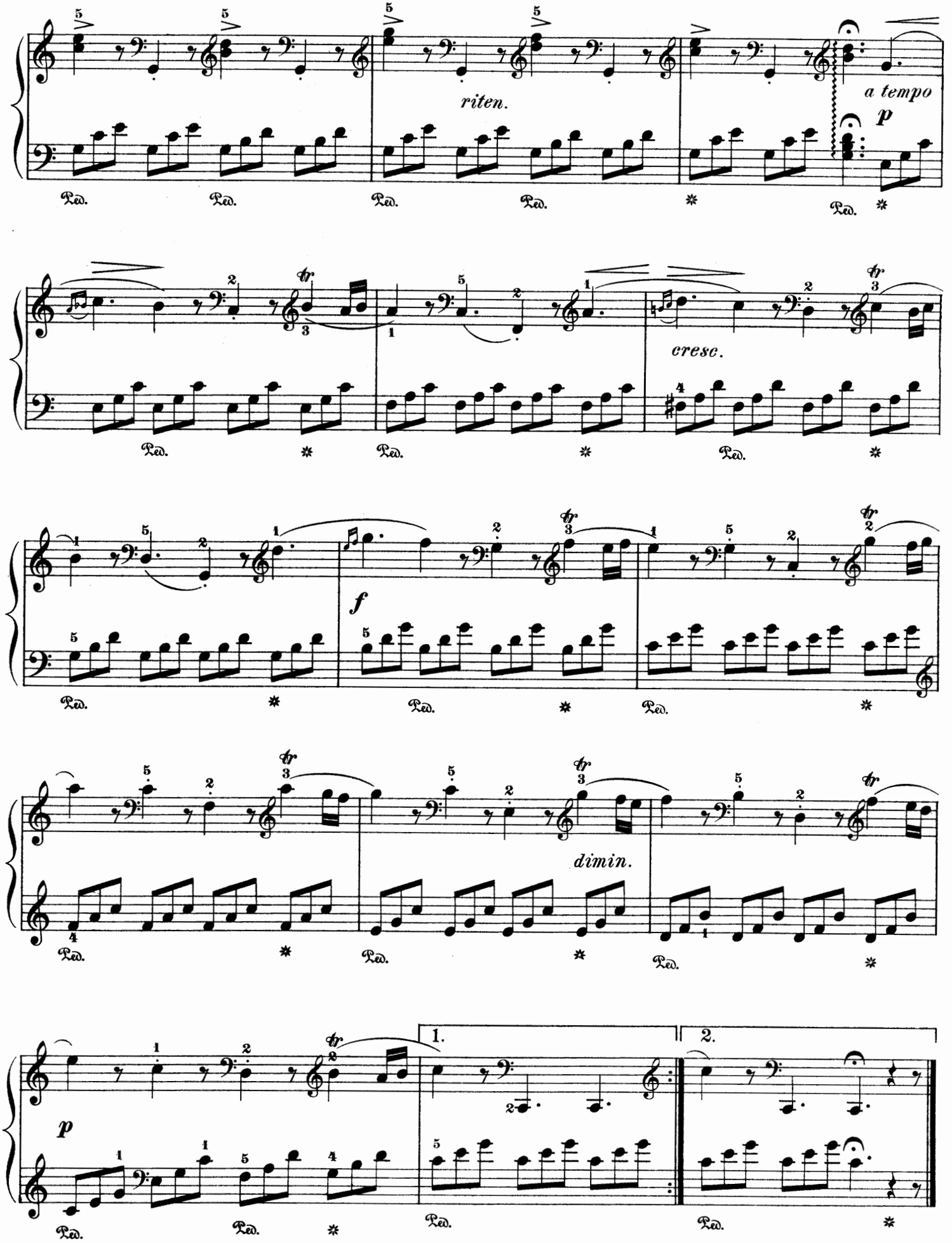
riten.
a tempo
p
cresc.
f
dimin.
p
1.
2.

Schirmer's Household Series of Music Books

50 cents net each

PIANO SOLO

JOSEPH LÖW. FLOWERS OF MELODY. Forty transcriptions of favorite songs and opera melodies for the pianoforte, without octaves. 2 volumes:

No. 5. Vol. 1. Twenty pieces.
No. 6. Vol. 2. Twenty pieces.

Favorite opera melodies and well-known old songs of medium difficulty, carefully arranged with a view to effective contrast of kind and character, make up the contents of these two attractive books, which share the excellent material advantages of their companion volumes in the Household Series of Music Books.

D. KRUG. FLEURS MELODIQUES D'OPÉRAS FAVORIS. Thirty-six easy and instructive pieces from favorite operas. Op. 114. 2 volumes:

No. 8. Vol. 1. Eighteen pieces.
No. 9. Vol. 2. Eighteen pieces.

Each of the thirty-six compositions contained in these two volumes is a delightful little fantasy on favorite themes of some favorite opera. These dainty flowers of operatic melody are grade 2 in difficulty, and the collection has the peculiar merit of being, perhaps, the most comprehensive one written in so simple a style.

DRAWING-ROOM FAVORITES. Edited and fingered by Louis Oesterle. 3 volumes:

No. 27. Vol. 1. A collection of thirty-six selected pieces. *Grade* 1.
No. 28. Vol. 2. A collection of twenty-two selected pieces. *Grade* 2.
No. 29. Vol. 3. A collection of twenty-two pieces. *Grade* 3.

OESTERLE'S INSTRUCTIVE COURSE. Edited and fingered by Louis Oesterle. 4 volumes:

No. 30. Vol. 1. Forty-eight pieces *Elementary grade and grade* 1.
No. 31. Vol. 2. Thirty-five pieces. *Grade* 2.
No. 32. Vol. 3. Twenty-five pieces. *Grade* 3.
No. 33. Vol. 4. Twenty-two pieces. *Grade* 4.

LITTLE PIECES FOR LITTLE PLAYERS. A collection of easy and attractive compositions for the piano of the first and second grades, by favorite authors, compiled and edited by Henry Lauterbach. 2 volumes:

No. 55. Vol. I. Forty-seven pieces.
No. 56. Vol. II. Forty-two pieces.

The composers represented in these two volumes are such as have best solved the difficult problem of writing music for little players that combines real musical worth with melodic interest and attractiveness. These short recreative pieces are arranged in progressive order, and will supply teachers with a wealth of miniature "show-pieces" calculated to stimulate and reward the interest of the beginners more or less advanced.

POPULAR FRENCH PIANO MUSIC. A collection of thirty-six favorite pieces by modern French composers. 2 volumes:

No. 60. Vol. 1. Seventeen pieces.
No. 61. Vol. 2. Nineteen pieces.

The thirty-six compositions contained in these two volumes represent a choice of the most popular and taking numbers by the best French composers of the light and pleasing style that has made such names as Durand, Gillet, Gabriel-Marie, Tellam, Gregh, Ganne, Thomé and Wachs well and favorably known to Americans.

OPERATIC ALBUM. A collection of twenty-two operatic fantasias and transcriptions. Compiled, edited and fingered by Louis Oesterle. 2 volumes:

No. 77. Vol. 1. Eleven pieces.
No. 78. Vol. 2. Eleven pieces.

In no other branch of music are national characteristics of melody, harmony and rhythm more strikingly exemplified than in the dramatic types. In them resides a peculiar intensity of inspiration which carries away the composer, and with him his audience, in the selfsame whirlwind of gayety, or grief, or passion. These well-chosen transcriptions give the flower of Italian, French and German dramatic art; they can be played over and over again without wearying hearers or performers, and each repetition reveals new charms. The selections are so skilfully arranged as to satisfy the ear without overtaxing the pianistic powers of the player; and Mr. Oesterle's masterly editing has smoothed the way for those whose unaided strength might be unequal to overcome the major difficulties.

LITTLE CLASSICS. Selected from the works of great composers. Edited, fingered and arranged by eminent masters. 2 volumes:

No. 37. Vol. I. Thirty-four easy pieces.
No. 57. Vol. II. Thirty-three easy pieces.

These new volumes will be of particular interest to the teacher. While such composers as Bach, Beethoven, Mozart, Hummel, Haydn and Händel are sufficiently well represented to justify their being called Little Classics, in the more restricted sense of the word, the inclusion of numbers by Grieg and Tschaikowsky shows that its broader meaning has not been neglected. Little transcriptions of melodies from Händel and Mozart operas, original dances, airs, rondinos, shorter piano lyrics of the best composers of our own day, are mingled in these two volumes in a brightly colored and attractive mosaic.

PIANO FOUR HANDS

No. 38. **INSTRUCTIVE AND BRILLIANT OVERTURES. For Piano Four Hands.** Six overtures, carefully edited and fingered by Louis Oesterle.

It must not be inferred from the title that these genial overtures have been transmuted into pedantic studies! Not at all; but Mr. Oesterle has a way of helping the player over the hard places, and so turning what might have been a task into a diversion. Naturally, the players are expected to "play their parts"; but the playing has been rendered easier, and the effect, consequently, can scarcely fail to be more satisfactory. As for the overtures themselves, just glance over the list; and if you are not already acquainted with any of them, you may be sure that there is a treat in store for you. It may be remarked, in passing, that this is one of the peculiar excellences of the Household Series—the purchaser is spared the needless disappointment and chagrin attendant upon buying something that he later has no use for; the selections are made by musicians for musicians, so nothing is put in merely for the sake of filling out the volume.

POPULAR DUET ALBUM. For Piano Four Hands. Compiled by August Fraemcke. 2 volumes:

No. 74. Vol. I. A collection of twenty-five pieces. Suitable for two equally advanced players or for teacher and pupil. *Grade* 1-2.
No. 85. Vol. II. A collection of fourteen pieces. Suitable for two equally advanced players or for teacher and pupil. *Grade* 2-3.

A new collection of music for piano four hands is always a boon, and all the more so if much of the material incorporated in it is practically unknown to its purchasers. These two books can not only be made to serve an educational purpose, because the pieces they contain are within a definitely indicated compass, but have also, owing to the nature of the individual selections, a distinct recreative value.

COMPLETE CATALOGUE GIVING CONTENTS OF EACH VOLUME MAILED FREE UPON REQUEST

SCHIRMER'S
HOUSEHOLD SERIES OF MUSIC BOOKS

PRICE, 50 CENTS EACH

1. LANGE ALBUM
2. ASCHER ALBUM
3. BENDEL ALBUM
4. LACK ALBUM
5. JOSEPH LÖW. Flowers of Melody. Vol. I
6. JOSEPH LÖW. Flowers of Melody. Vol. II
7. WOLLENHAUPT ALBUM
8. D. KRUG. Fleurs Mélodiques d' opéras favoris. Vol. I
9. D. KRUG. Fleurs Mélodiques d' opéras favoris. Vol. II
10. BOHM ALBUM. Vol. I
11. BOHM ALBUM. Vol. II
16. LICHNER ALBUM
17. THOMÉ ALBUM
20. SPINDLER ALBUM
24. WACHS ALBUM
25. GURLITT ALBUM
27. DRAWING-ROOM FAVORITES. Vol. I
28. DRAWING-ROOM FAVORITES. Vol. II
29. DRAWING-ROOM FAVORITES. Vol. III
30. OESTERLE'S INSTRUCTIVE COURSE. Vol. I
31. OESTERLE'S INSTRUCTIVE COURSE. Vol. II
32. OESTERLE'S INSTRUCTIVE COURSE. Vol. III
33. OESTERLE'S INSTRUCTIVE COURSE. Vol. IV
37. LITTLE CLASSICS. Vol. I
38. INSTRUCTIVE AND BRILLIANT OVERTURES FOR PIANO FOUR HANDS
40. MODERN SONG FAVORITES. Vol. I. High voice
41. MODERN SONG FAVORITES. Vol. II. Low voice
42. FAVORITE BASS SONGS
43. GEMS OF SACRED SONG. High voice
44. GEMS OF SACRED SONG. Low voice
45. HARKER'S HARMONIUM COLLECTION
46. HARKER'S ORGAN COLLECTION. Vol. I
47. HARKER'S ORGAN COLLECTION. Vol. II
48. MITTELL'S POPULAR GRADED COURSE. Vol. I
49. MITTELL'S POPULAR GRADED COURSE. Vol. II
53. KETTERER ALBUM
54. GOTTSCHALK ALBUM
55. LITTLE PIECES FOR LITTLE PLAYERS. Vol. I
56. LITTLE PIECES FOR LITTLE PLAYERS. Vol. II
57. LITTLE CLASSICS. Vol. II
60. POPULAR FRENCH PIANO MUSIC. Vol. I
61. POPULAR FRENCH PIANO MUSIC. Vol. II
63. MODERN SONG FAVORITES. Book II. High voice
64. MODERN SONG FAVORITES. Book II. Low voice
66. SONGS OF THE BRITISH ISLES
74. FRAEMKE: POPULAR DUET ALBUM. Vol. I
77. OPERATIC ALBUM. Vol. I
78. OPERATIC ALBUM. Vol. II
79. DORN ALBUM
80. THE CHOIR BOOK
81. OESTERLE'S GRADED FOUR-HAND COLLECTION. Vol. I
82. OESTERLE'S GRADED FOUR-HAND COLLECTION. Vol. II
83. OESTERLE'S GRADED FOUR-HAND COLLECTION. Vol. III
84. OESTERLE'S GRADED FOUR-HAND COLLECTION. Vol. IV.
85. FRAEMKE: POPULAR DUET ALBUM Vol. II

NEW YORK : G. SCHIRMER · BOSTON : BOSTON MUSIC CO.