

22
XII SONATE

Per

*Flauto Traversie
e Basso Continuo.*

DA

CARLO TESSARINI

DI RIMINI

Virtuoso

OPERA SECONDA

AMSTERDAM

a Spesa

DI MICHEL CHARLES LE CENE

K.834

N.º 547

SONATA I

Largo

Volti

Allegro

Volti

Largo Affettuoso

Presto

SONATA II

Largo

Vivace

Volta

Andante

6 6

6

t.

4 3

6 4 * 6 98

t.

6 * 6 5 6 7 * 4 *

Allegro

6 6 6 6 6

SONATA III

Adagio

Allegro

SONATA IV

Adagio

Allegro

t.

t.

t.

Largo

Presto

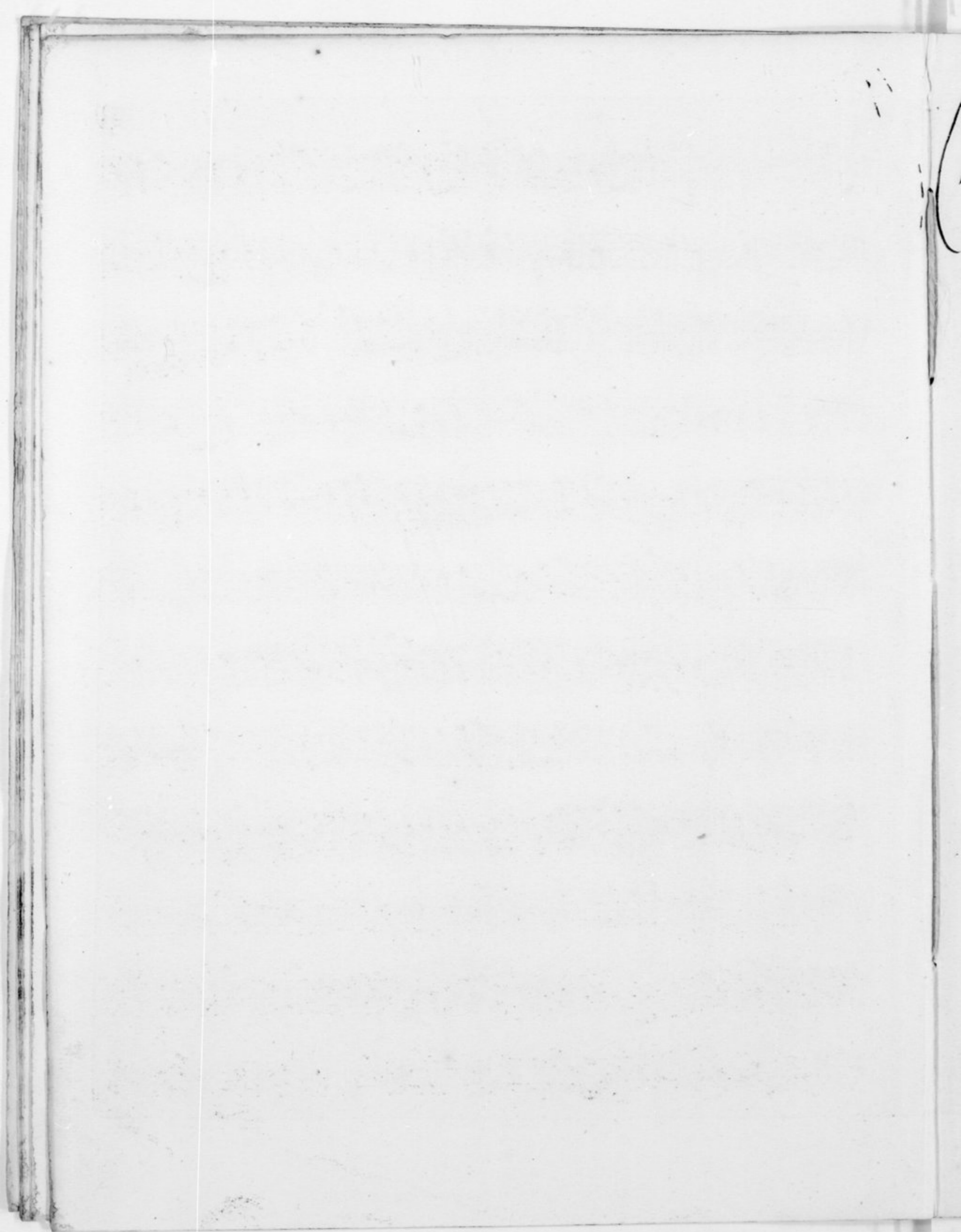

SONATA V

Largo

Volti

Vivace

Andantino

Presto

t.

x

6, *5*, *4*, *3*, *2*, *1*

3, *4*, *5*, *6*, *7*, *8*, *9*

3/4

4 x, *3/4*, *4/3*

SONATA VI

Adagio

Largo Staccato, alla breve

Allegro

SONATA VII

Largo

Allegro

W

W

W

W

W

W

Adagio Cantabile

Vivace

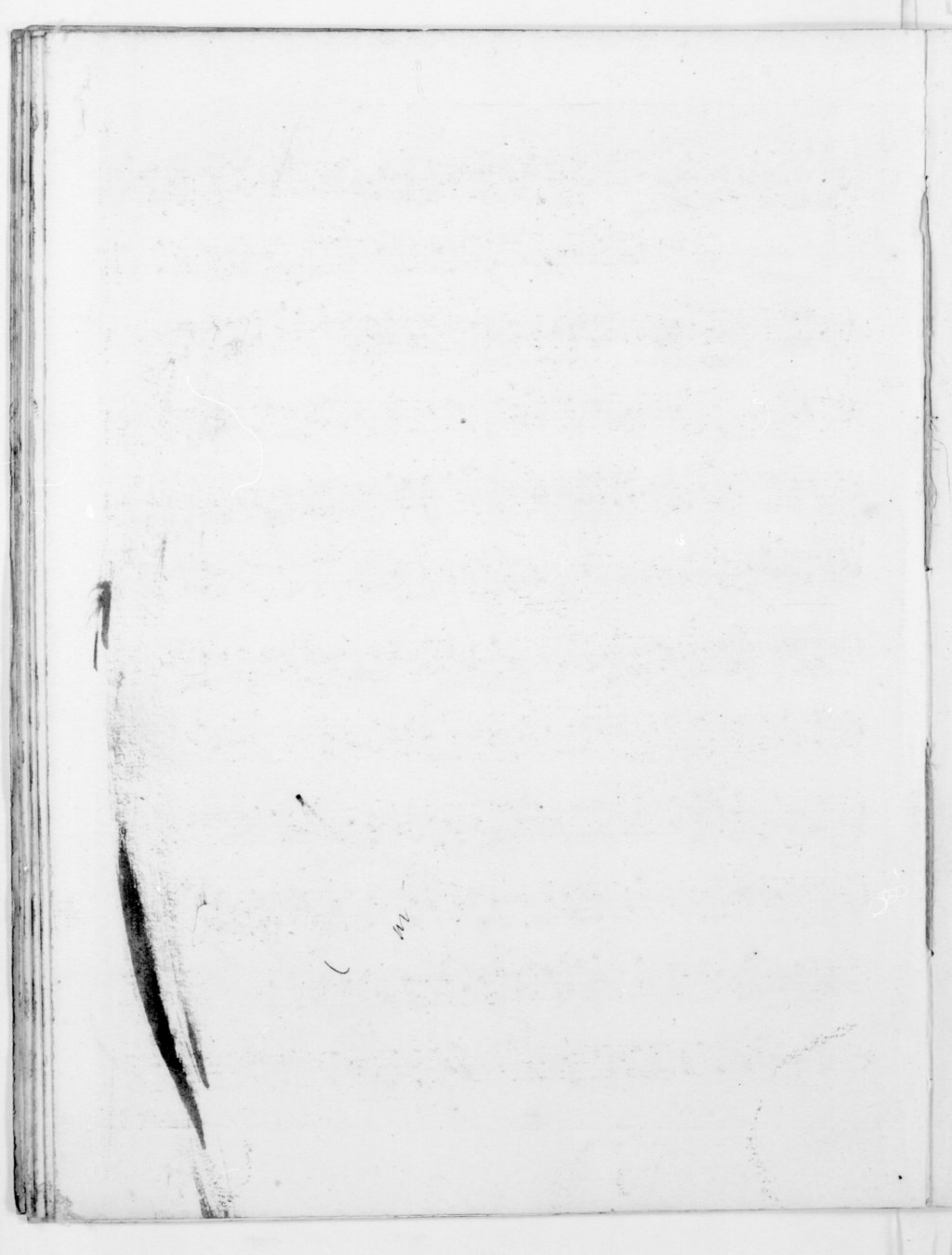

SONATA VIII

Adagio

Volti

Allegro

6/5 6 7

6 6 6

6 6

6 6

6 6 6 4

6 6 7 6 7

Volti

Largo

4* 7 6 6 5 4 2 6 6 6 4 3

Presto

4 * 6 5

6 7 7 4 3 7 7

6 6 5 5

6 6 5 7

SONATA IX

Andante

Allegro

Largo Cantabile

Allegro

SONATA X

Largo

Allegro

Grave

Presto

SONATA XI

Largo

Allegro

Largo Affettuoso

Presto

SONATA XII

Grave

Vivace Affettuoso

Volti

Andante

Allegro ma non Presto

FINE

