

# Patapan

Marshall Fine

$\text{♩} = 69$   
*sfp*

Violin I  
Violin II  
Viola  
Violoncello  
Double Bass

*p*

*p*

**1** Full tempo, very  
rit. -----  $\text{♩} = 104$

**15** animated

*p*

*p*

22

2

28

34

40 3

*ff*

46

*ff*

52 4

*p*

59

*p*

65

5

72

*f*

79

*f*

*f*

*f*

85

*p*

*dim.*

*dim.*

*p*

*dim.*

*p*

*dim.*

*p*

*dim.*

6

91

*pp*

*pp*

*pp*

*pp*

98

pp

pp

104

7

110

p

p

p

p

p

116

123 **8**

130

136

9

143

149

154

159

163

# Patapan

Violin I

Marshall Fine

$\text{♩} = 69$

*sfp*

rit.----- Full ~~amp~~ ~~at~~ ~~er~~ ~~y~~

11

1

$\text{♩} = 104$

19

24

29

2

34

39

3

45

49

Violin I

53 4

*p*

61

65

69 5

*p*

77

*f*

82

87

*p* *dim.* *pp*

94 6

*p*

100

Violin I

3

106 7

*p*

112

117

123 8

130

*cresc. poco a poco*

135

*ff*

140 9

146

152

4

Violin I

158

163

Violin II

# Patapan

Marshall Fine

$\text{♩} = 69$

*sfp* rit. Full ampatedery

$\text{♩} = 104$

11

1

*p*

19

24

29

2

35

*ff*

41

3

47

53

4

*p*

Violin II

59

64

69

5

75

80

85

91

6

6

102

107

7

Violin II

113

118

123

8

130

135

140

9

146

150

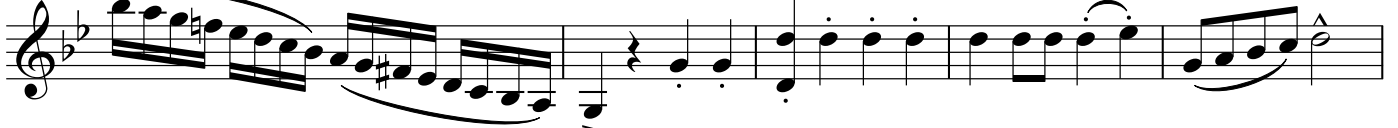

155

Violin II

161

165

# Patapan

Viola

$\text{♩} = 69$

Marshall Fine

7

*p*

13

rit. Full tempo  $\text{♩} = 104$

19

1

24

24

29

29

35

2

*ff*

41

3

*ff*

46

46

46

51

4

57

63

69

5

76

83

89

94

6

2

101

Viola

106

7

112

117

123

8

129

135

140

9

145

150

Viola

156

162

# Patapan

Violoncello

$\text{♩} = 69$

Marshall Fine

*p*

7

13 rit.----- 1  $\text{♩} = 104$  Full tempo, very animated

18

23

28 2

33 2 3

Violoncello

40

3

*ff*

45

49

*p*

53

4

*p*

58

*p*

63

69

5

2

*p*

77

*f*

84

*p*

Violoncello

89

94

6

9

107

7

112

117

123

8

129

134

139

9

144

149

153

157

161

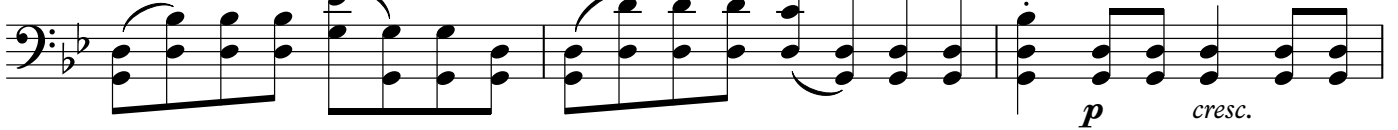

164

Double Bass

79

86

94

6

13

7

4

2

114

123

8

129

134

139

9

144

149

154

159

163

