Anchor che col partire

Viola bastarda
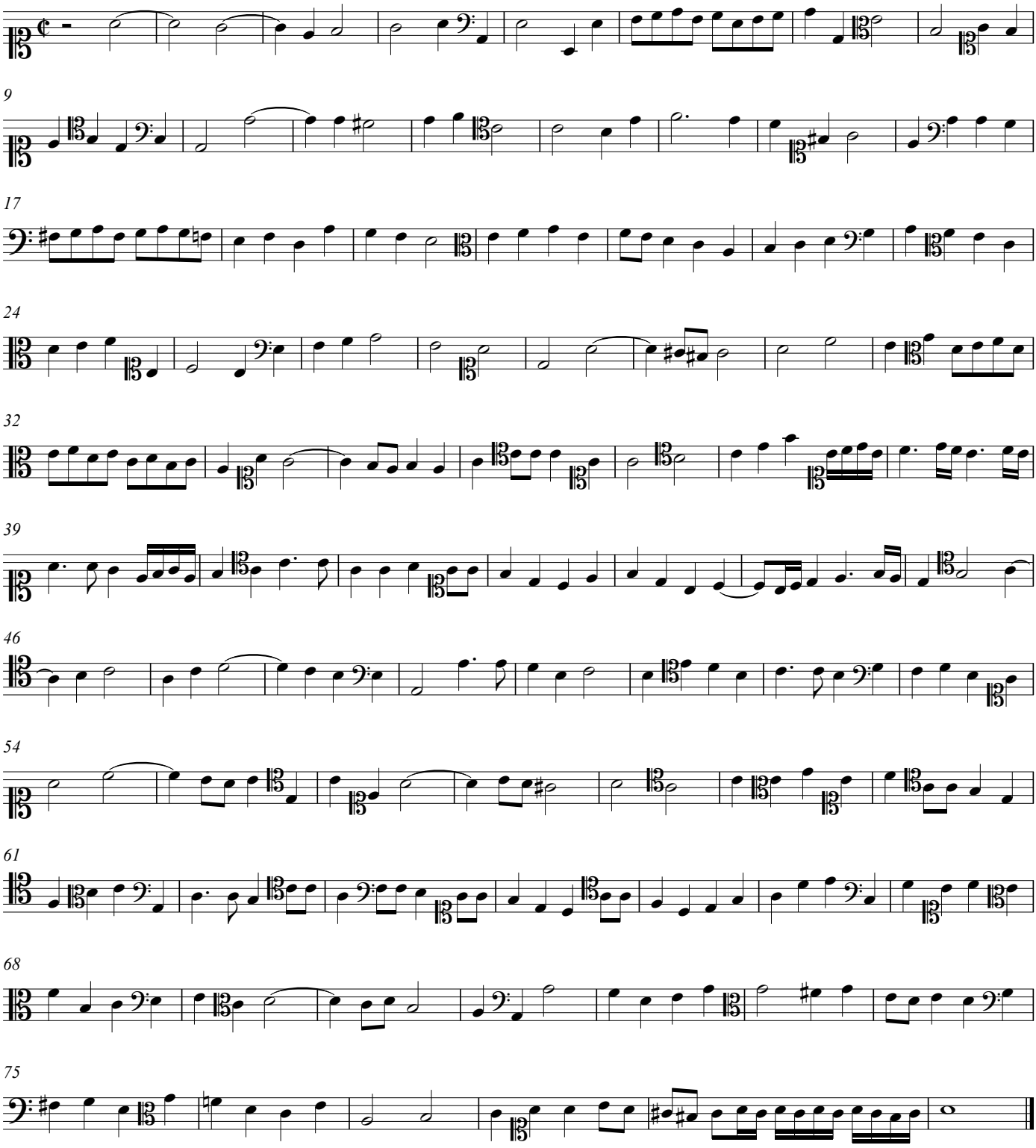
anon., Breslau 114