

SIX  
QUATUOR

Concertants

POUR

*Deux Violons, Alto et Basse.*

COMPOSÉS PAR

M.<sup>R</sup> VOGEL

*Premier Liore de Quatuor de Violon.*

Gravé par Mad.<sup>me</sup> Oger.

*Prix 9.<sup>th</sup>.*

A PARIS

*Chez M. De Roullé, rue S.<sup>t</sup> Honoré, entre celle des Poulies et l'Oratoire  
au Duc de Vallois.*

2.

*Alto Viola.*

QUARTETTO I

*Dolce.*  
*Allegro.*

*Solo.*

*FF* *P* *F*

*Dol.*

*FF*

*Dol.*

*F* *P*

*Dol.*

*Dol.*

*Dol. Rinf.* *Alto Viola.* 3.  
*Rondeau Allegro.* *Rinf.*

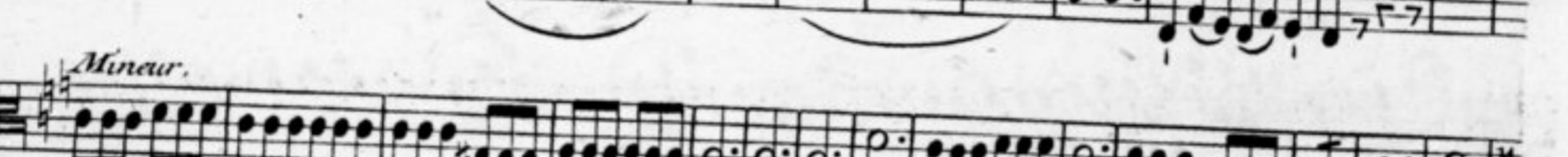

*Fin.* *Dol.*

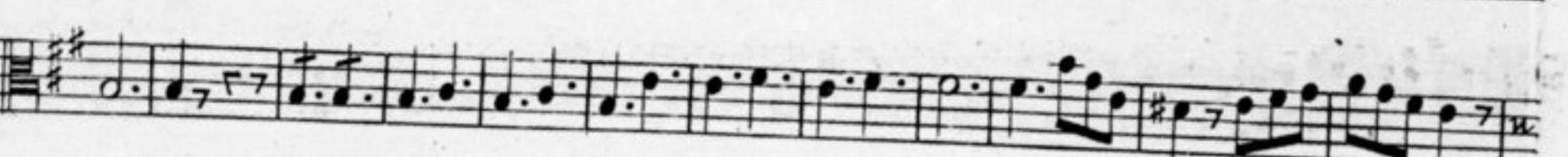
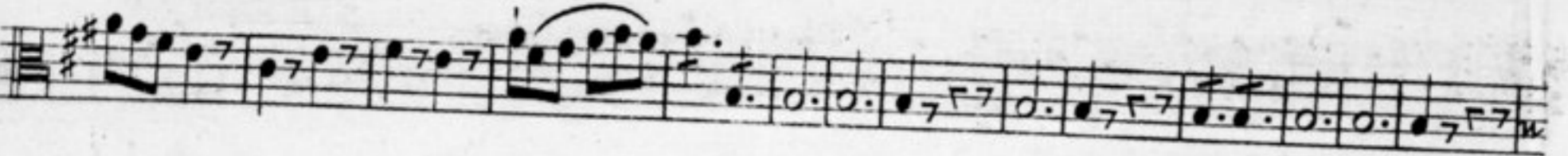

*Minur.*

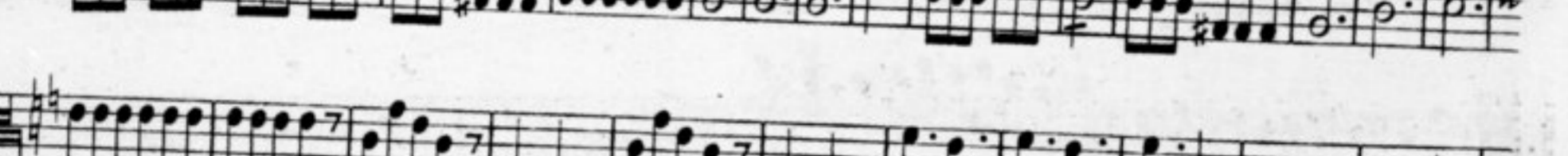

*F*

*pp*

4.

*Alto Viola.*

# QUARTETTO I

*Allegro molto.*

Alto Viola.

5.

Andante con Variazione.

1<sup>re</sup> Var.

Solo. 2<sup>e</sup> Var.

3<sup>e</sup> Var.

4<sup>e</sup> Var.

# QUARTETTO II

*Allegro.* *Dol.*

*F* *P* *F* *P* *F* *P* *F*

*Solo.* *P*

*Dol.*

*Adagio.*

*Rinf. Rinf. Alto Viola.*

7.

*Rinf. Rinf.*

*Presto.*

8.

QUARTETTO IV *Alto Viola.*  
*Dol.*  
*Allegro.*

*Alto Viola.*

9.

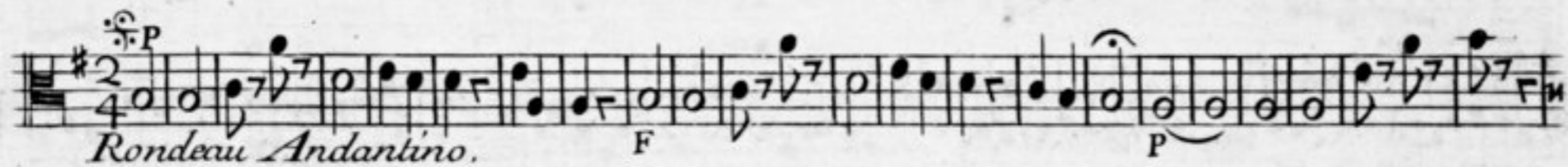
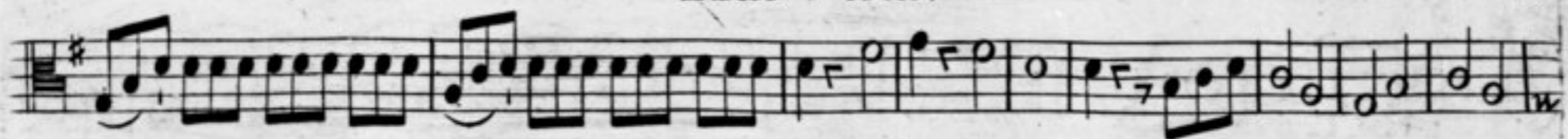

*Rondeau Andantino.*

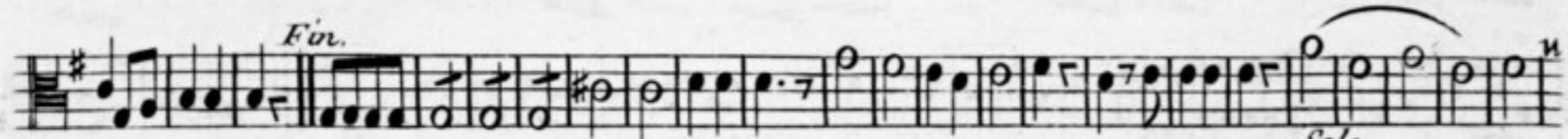

*Alto Viola.*

QUARTETTO V

*Dol.*  
*Allegro.*  
*F*  
*Solo*  
*Dol.*  
*P*  
*F*  
*Solo*  
*Dol.*  
*pp*  
*Cres.*  
*Dol.*

Alto Viola.

*Cantabile.*

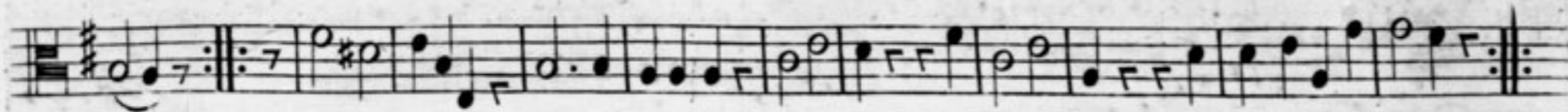

*1<sup>re</sup> Variation.*

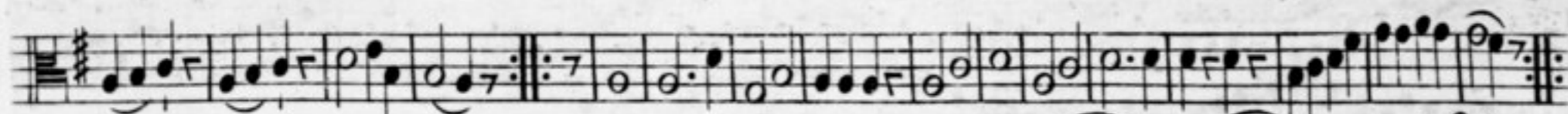

*2<sup>e</sup> Var. 0*

*Solo*

*Rinf.*

*Rinf.*

*Rinf.*

*P*

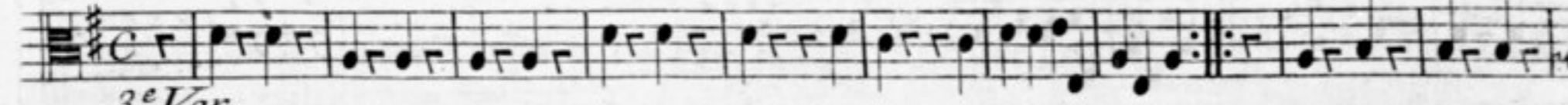

*3<sup>e</sup> Var.*

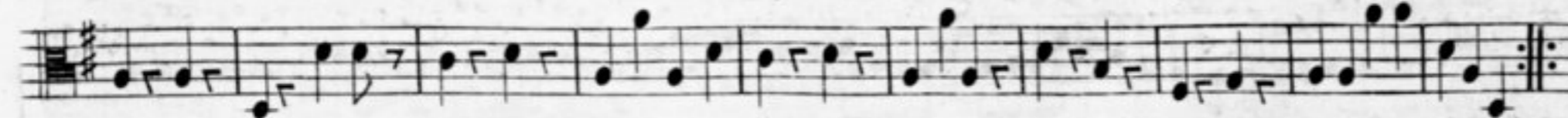

*4<sup>e</sup> Var.*

12.

*Dol.* *Alto Viola*  
QUARTETTO VI

*Allegro.*

*F P F P P Cres. F Solo.*

*tr*

*FF P F*

*Dol.*

*Dol.*

*Adagio.*

*F P F P*

*P P F P*

*Alto Viola.*

*F* *P* *Dol.* *Cres.* *F*

*P* *F* *F* *P* *Dol.* *P*

*Presto ma non tanto.* *Dol.* *F* *P* *F* *F*

*Solo.* *F* *FF*

*P* *F* *F* *Dol.* *PP*

*F* *P* *F* *P*

*FF* *Solo.* *F* *P*

*Dol.* *F* *Dol.* *F*

**FINE.**