

Siegfried Strohbach

Eichendorff-Serenade

für gemischten Chor, Flöte, Violine und Viola
oder für gemischten Chor und Klavier

- Einleitung
1. Vor der Stadt
Intermezzo I
2. Nachtzauber
Intermezzo II
3. Vor Liebchens Tür
Intermezzo III
4. Abendständchen
Intermezzo IV
5. Die Hochzeitssänger
Ausklang

Flöte

Einleitung

Siegfried Strohbach (1963)

♩ = etwa 69

p

6

10

13

17

attacca

1. Vor der Stadt

♩ = etwa 120

mf

nur bei der Wiederholung spielen

5

9

14 *trm*

19 *f*

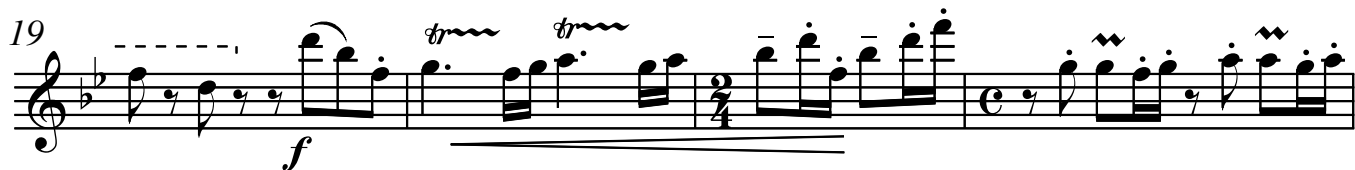

23

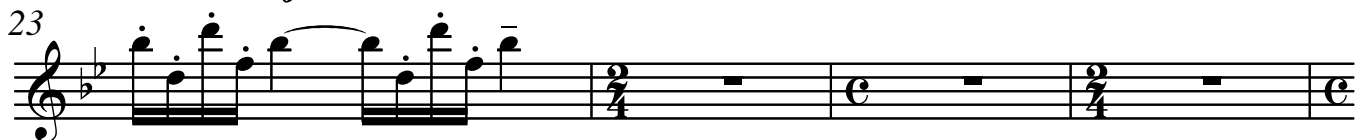

nur bei der Wiederholung spielen

27 *mf*

31

36 *trm*

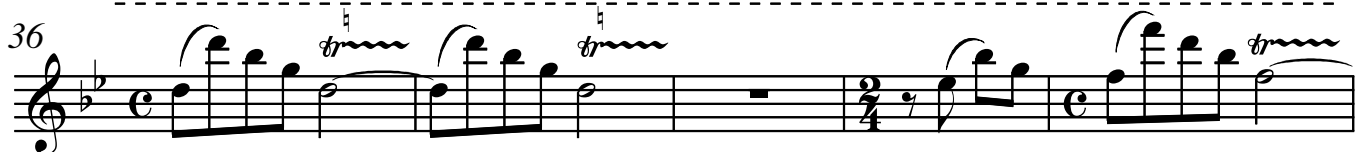

41 *mf*

46 *trm*

50 *trm*

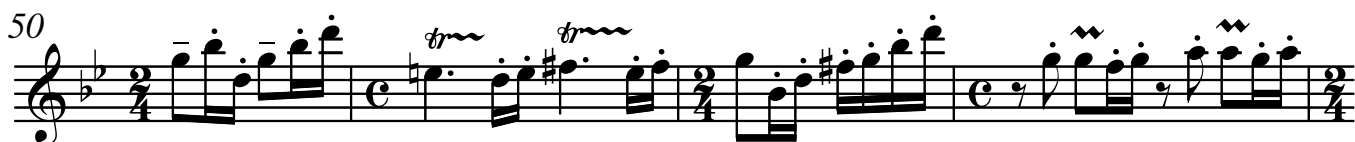

54 *poco ritardando*

Intermezzo I

♩ = etwa 192

VI.

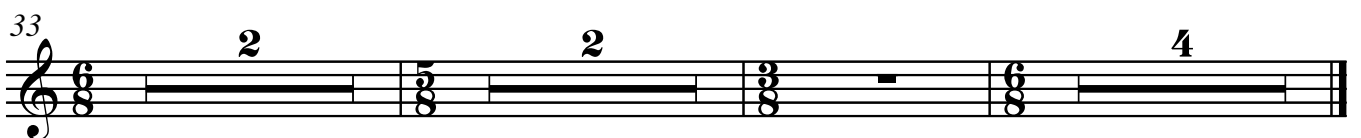
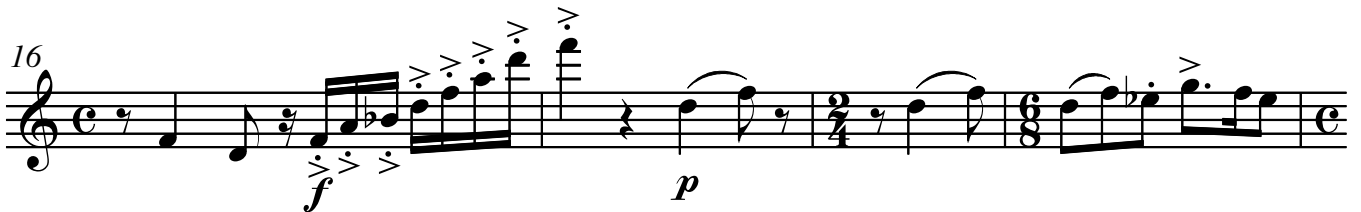
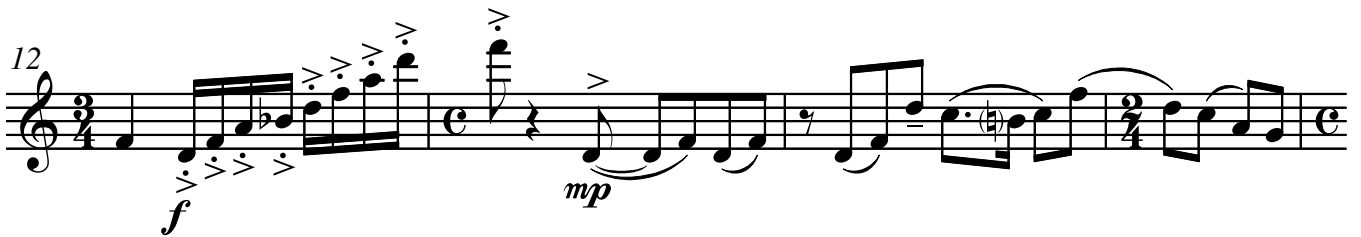
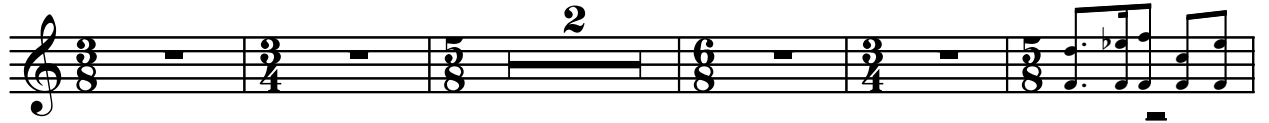

2. Nachtzauber

♩ = etwa 80

mp

Va.

10 *7* Sopr.

Ein - sam-keit. *p*

22 *espr.*
mf

poco riten. - - a tempo

25

28 *p*

33 *3* *3* Ten.

ro - ter Mund. *p*

44 *mp*

51 *trm* *poco riten. - - a tempo*

54 *pp*

Intermezzo II

♩ = etwa 112

f

4 *breit accel.*

7 *a tempo*
mf *p*

12 *mf* *p*

17 *f*

21

25 *p* *mf*

30 *p*

35 *pp* *p* *pp*

40

45 *f*

48 *breit accel.* 3

3. Vor Liebchens Tür

♩ = etwa 116

34 *Ten.* *mp*
 8 e-nen Mund voll Re-ben saft. *f*

38 *Bass* *frei* *a tempo* *p*
 (Re) - - - - - ben - saft.

43

48 *etwas ruhiger* *p*

53

57

60 *Ten.* *frei* *a tempo* *mf*
 8 schöns - - - - - ten Tür

64 *attacca*

Intermezzo III

♩ = 104 *grazioso*

mp

4

6 *tr*

10 *leggiro*
mf

12

15 *tr*
sf *mp*

18

22 *Kadenz (frei)* *ten.*
f

27 *tr*

32 *(breit - - accel.)*
mf

35 *accel.* *tr*

38 *f* *p* *f* *tr*

42 *p* *pp*

4. Abendständchen

♩ = etwa 69

1 *p* 3

6 **9** Sopr. *pp*
für uns al - le wacht der Hirt.

25 *p* 3 4

34 *mp* *mf* *mp* *mf*

47 *pp* 3

52 **9** Sopr. *pp*
hin-ter sei-nem Schiff-lein zieht.

74 *p* 3 8

Intermezzo IV

♩ = etwa 69

VI. *f*

poco riten. - - a tempo

7 *mf* 6

12 6

17 6 6

21 6

25 6

30 6 6

33 VI. *f*

39

5. Die Hochzeitssänger

♩ = etwa 120

2 2 Ten. *mf* stehn im Re-gen und im / ging mit mir durch Wald und

8 *trill*

13

19 4

28 3 3 *trill*

34 3 3

41 *trill mp* 3 3

46 *f*

51

55 3 3 3 3 (b) (b)

60 3 3 *ff* 7

furioso

65 *tr* *8va*-----

68 *fff* *Ten.* tritt der Wächter gäh - nend *p*

75 *tr*

79

84

89 *tr* *tr* 2 6 7

attacca subito

♩ = etwa 69

Ausklang

p

6

10 *tr*

13

17