

Bassoon

Magnificat

1. Magnificat

Antonio Vivaldi

Adagio

5

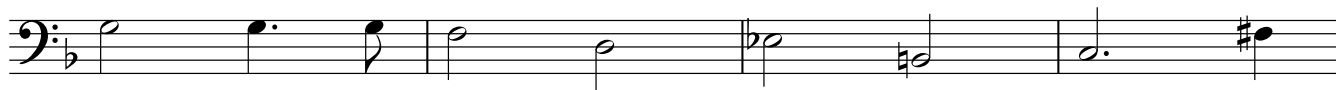

9

12

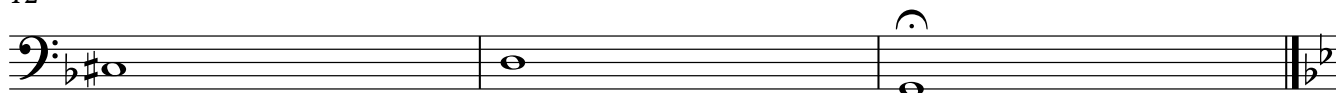

2. Et exultavit

2

1 **Allegro**

5

9

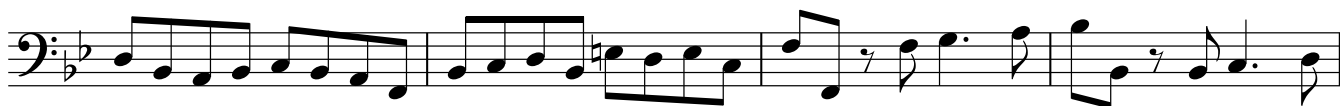

13

17

21

25

29

33

37

41

45

49

53

3. Et misericordia

4

1 *Andante molto*

5

9

13

17

21

25

29

33

4. Fecit potentiam

1 **Presto**

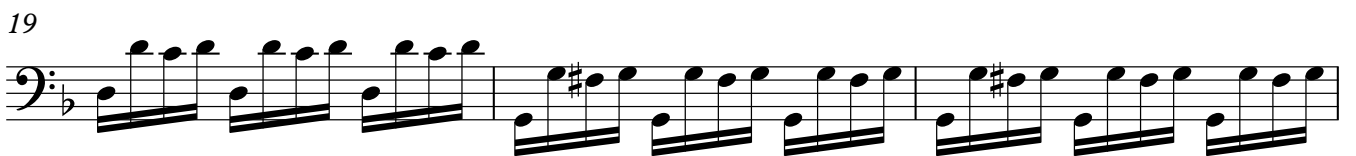
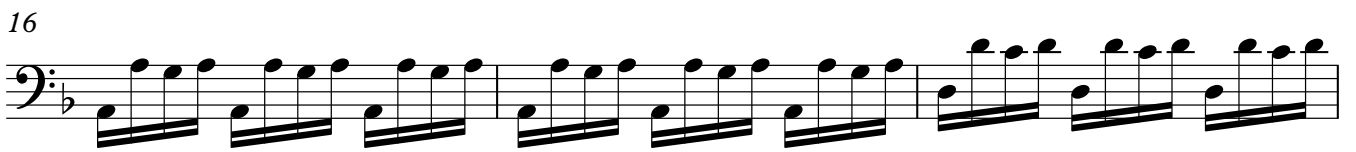
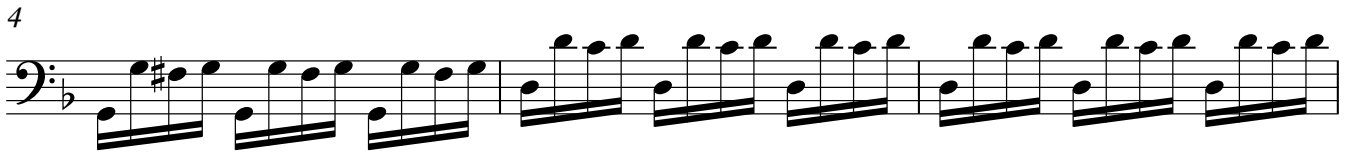

5. Deposuit Potentes

6

1 **Allegro**

6. Esurientes

1 Allegro

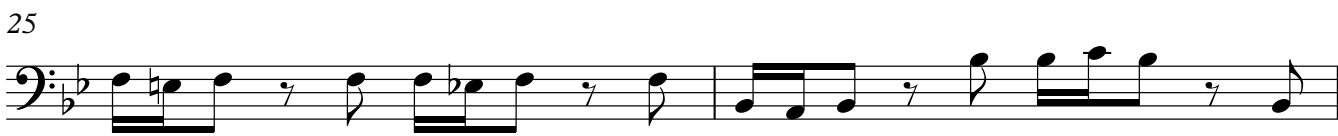

7. Suscepit Israel

8

1 **Largo**

5 **Allegro**

9

Adagio

8. Sicut locutus

1 Allegro ma poco

1

5

8

12

16

20

24

29

33

36

39

9. Gloria patri

10

1 **Largo**

5

Andante

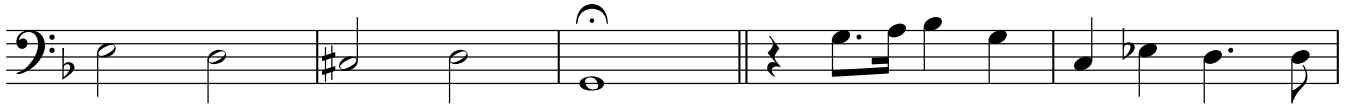

10

13 **Allegro**

16

19

22

25

28

31

