Oboe primo

Pastorale per la notte di Natale

Johann David Heinichen

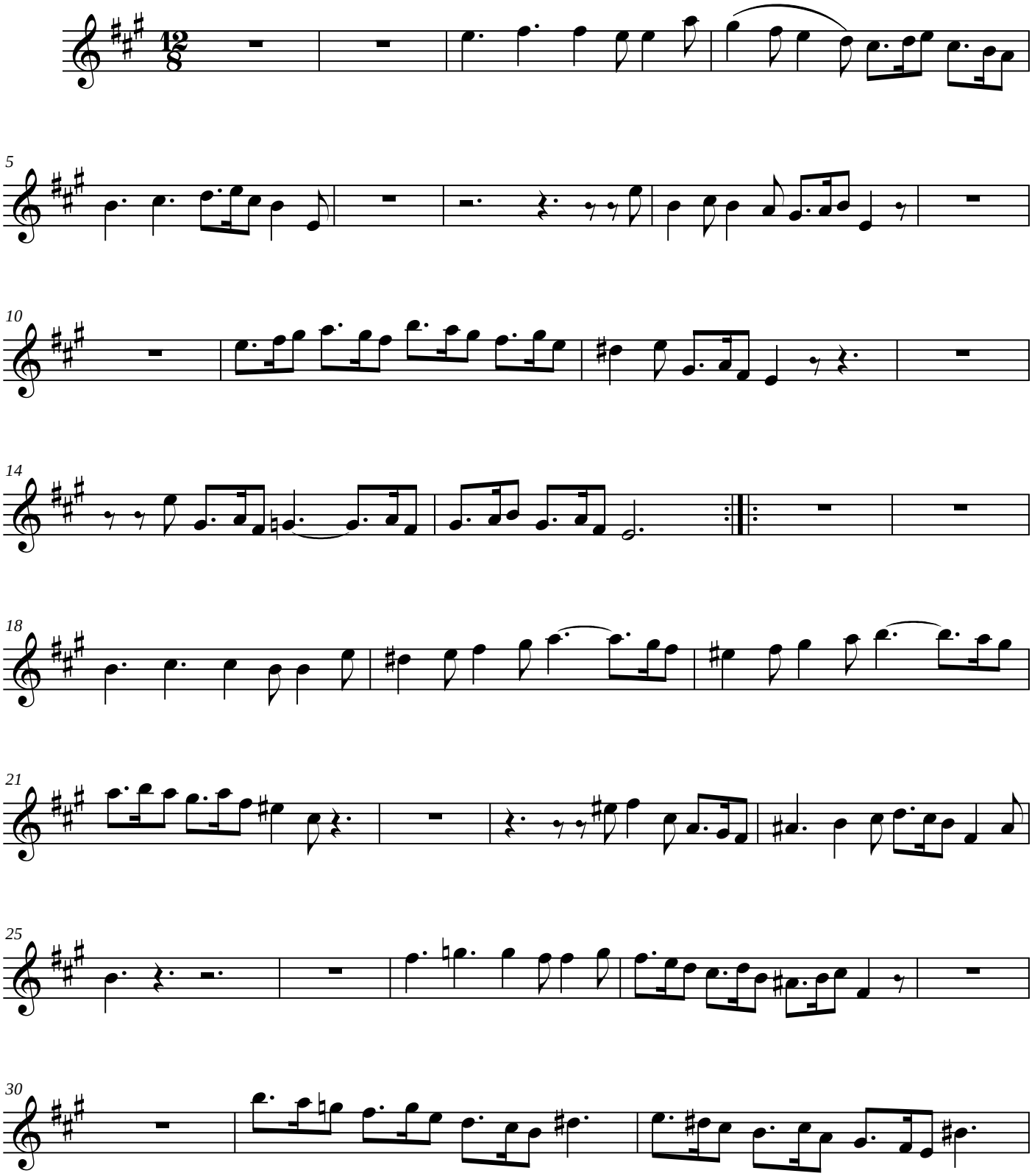

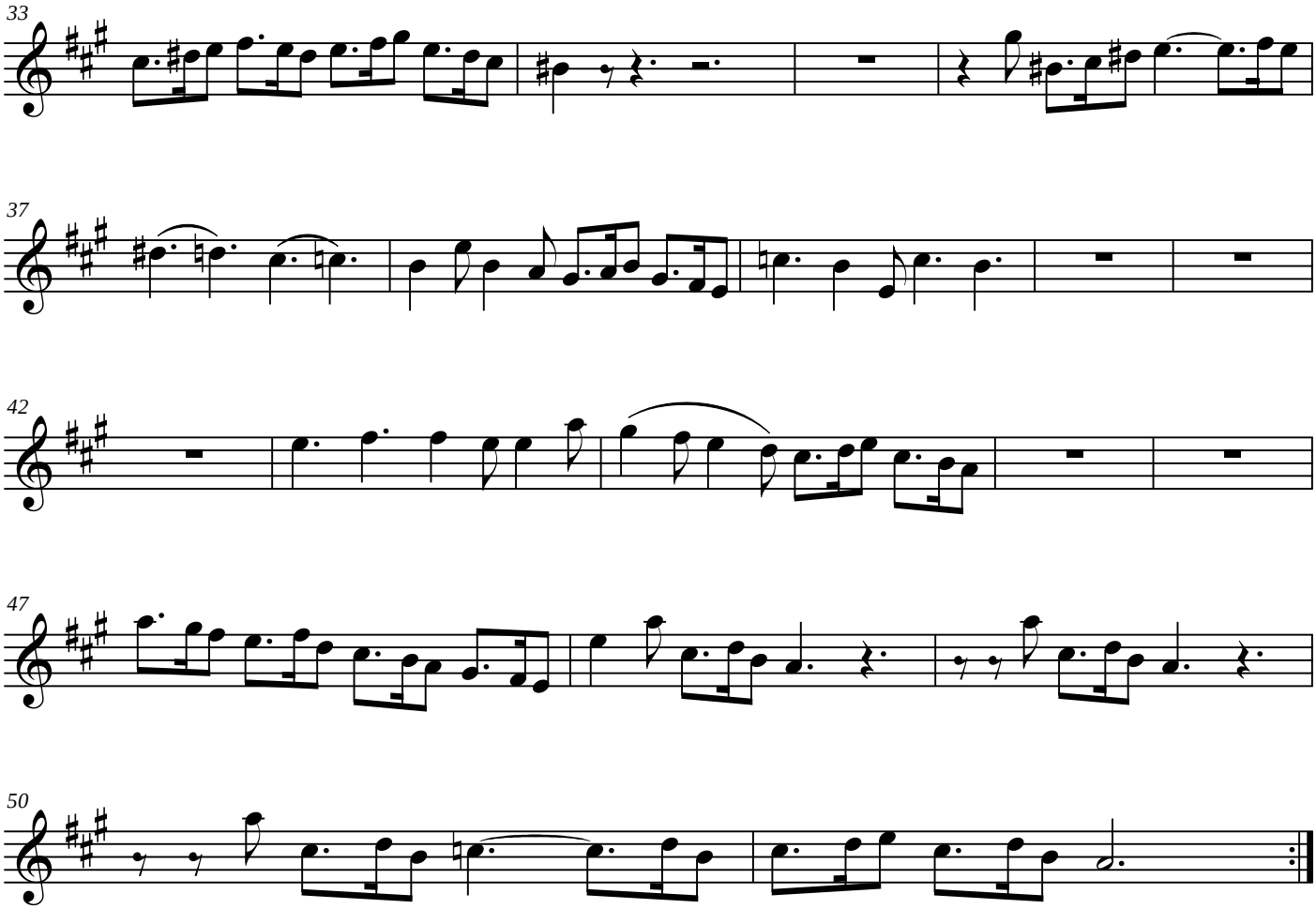
33
37
42
47
50